4-396.10 - Nelson County - US 150 Improvements

TEAM KENTUCKY
TRANSPORTATION CABINET

Palmer
Stantec

Nelson County
US 150
Item No. 4-396.10
Parkway Dr to Beech Fork River
Right of Way Information Meeting
December 6, 2022

TEAM KENTUCKY
TRANSPORTATION CABINET

Palmer
Stantec

Nelson County
US 150
Item No. 4-396.10
Parkway Dr to Beech Fork River
Right of Way Information Meeting
December 6, 2022

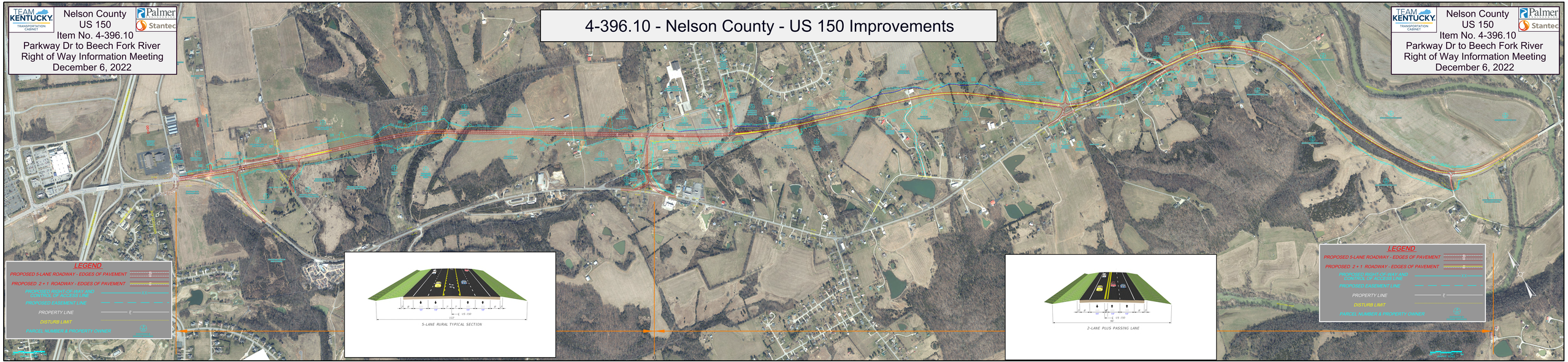

LEGEND
PROPOSED 5-LANE ROADWAY - EDGES OF PAVEMENT
PROPOSED 2 + 1 ROADWAY - EDGES OF PAVEMENT
PROPOSED RIGHT OF WAY LINE
CONTROL OF ACCESS LINE
PROPOSED EASEMENT LINE
PROPERTY LINE
DISTURB LIMIT
PARCEL NUMBER & PROPERTY OWNER