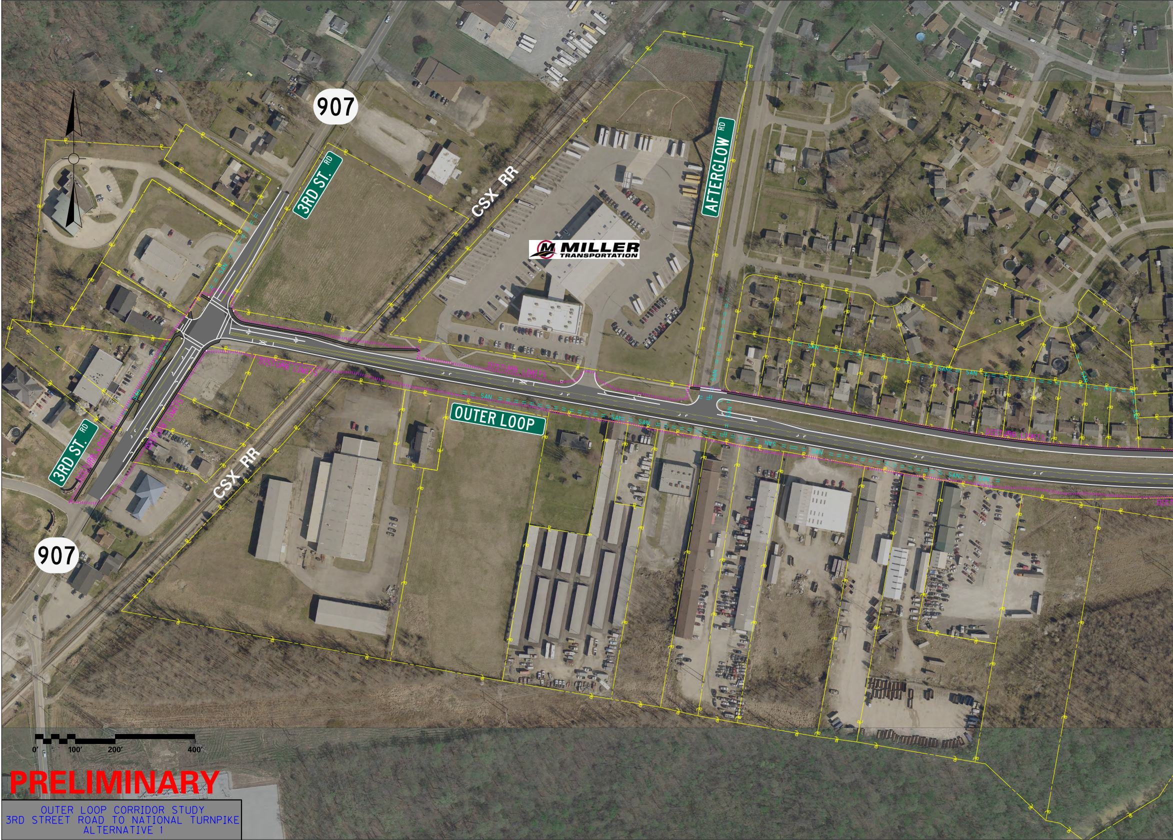
907
3RD ST. RD
CSX RR
MILLER TRANSPORTATION
AFTERGLOW RD
OUTER LOOP
SAN
DISTURB LIMITS
3RD ST. RD
CSX RR
907
0'
100'
200'
400'

PRELIMINARY

OUTER LOOP CORRIDOR STUDY
3RD STREET ROAD TO NATIONAL TURNPIKE
ALTERNATIVE 1

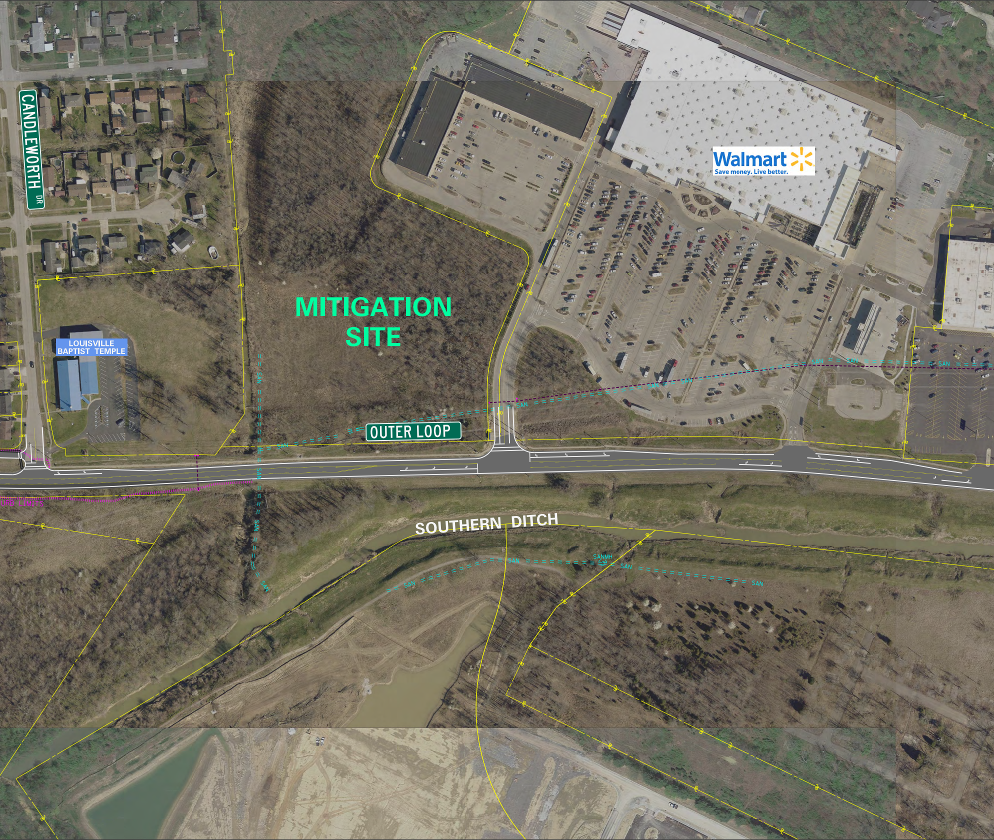
CANDLEWORTH DR
MITIGATION SITE
Walmart
Save money. Live better.
LOUISVILLE BAPTIST TEMPLE
OUTER LOOP
SAN
URB LIMITS
SOUTHERN DITCH
SANMH

Alternative 1

Three lanes – with Two-Way-Left-Turn-Lane from 3rd Street Road to Als Way and from F.O.E. Derby City to National Turnpike.

Two lanes – from east of Als Way across Outer Loop bridge to near F.O.E. Derby City where future development is not expected.

Includes the following:

- > Drainage improvements
- > Continuous sidewalk and intersection pedestrian improvements
- > Adds right-turn lanes at Candleworth Drive (Lassiter Middle School), Wilshire Boulevard (Southland Mobile Home Park), and Tolls Lane
- > Extends northbound right-turn lane on 3rd Street Road
- > Extends westbound left-turn lanes on Outer Loop at National Turnpike
- > Adds southbound right-turn lane on National Turnpike at Outer Loop with widening
- > Adds northbound right-turn lane on National Turnpike at Outer Loop with striping
- > Option to raise Outer Loop out of floodplain

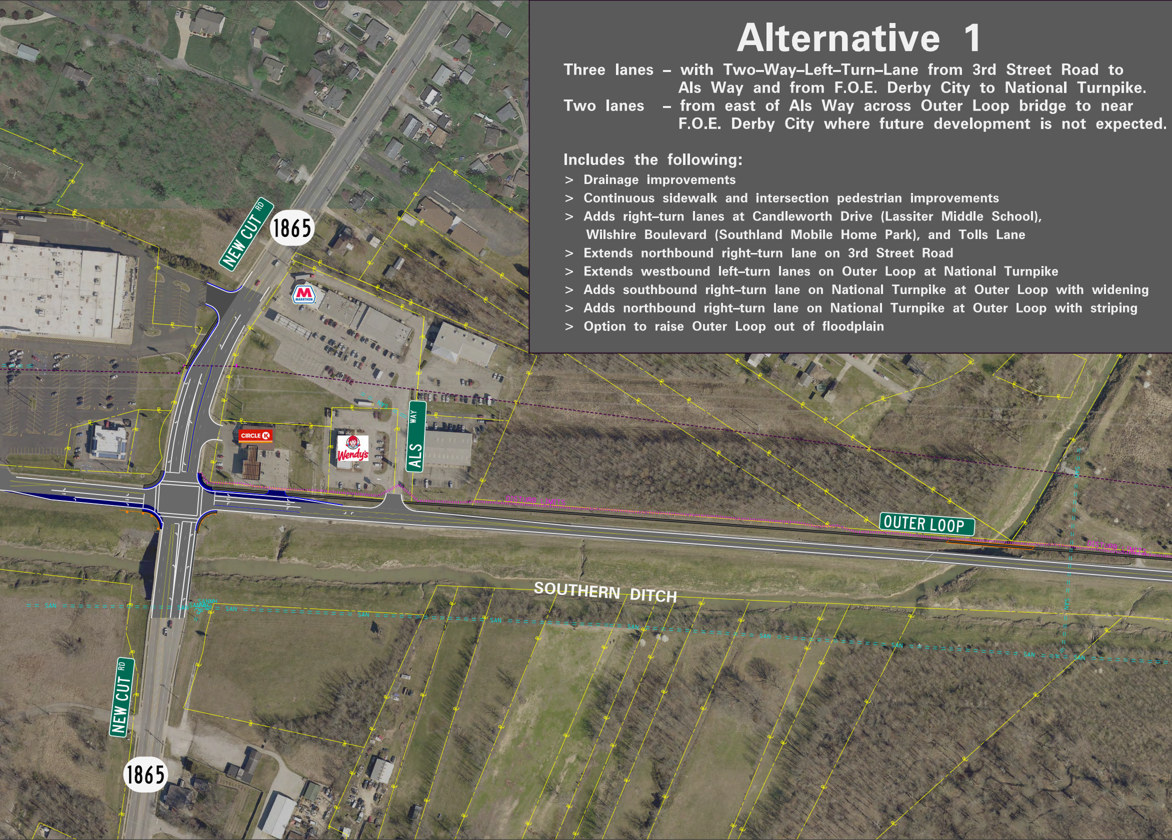
NEW CUT RD
1865
MARATHON
CIRCLE K
Wendy's
ALS WAY
DISTURB LIMITS
OUTER LOOP
SOUTHERN DITCH
SAN
NEW CUT RD
1865

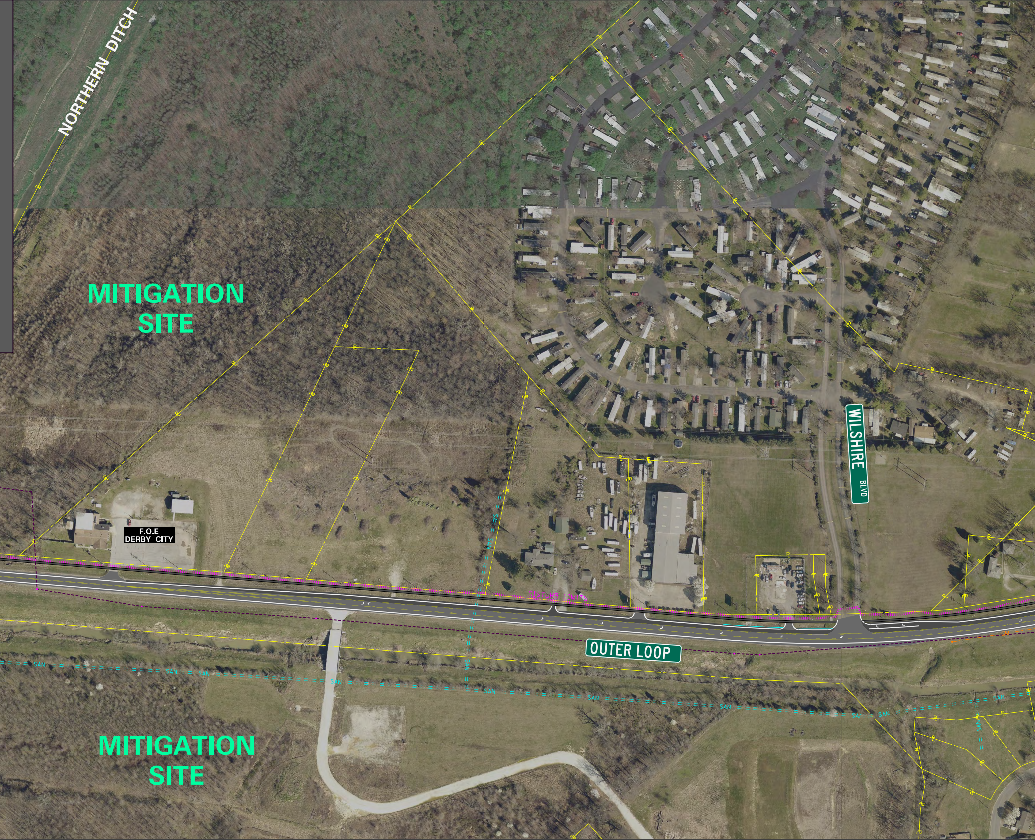
NORTHERN DITCH
MITIGATION SITE
F.O.E
DERBY CITY
WILSHIRE BLVD
DISTURB LIMITS
OUTER LOOP
SAN
MITIGATION SITE

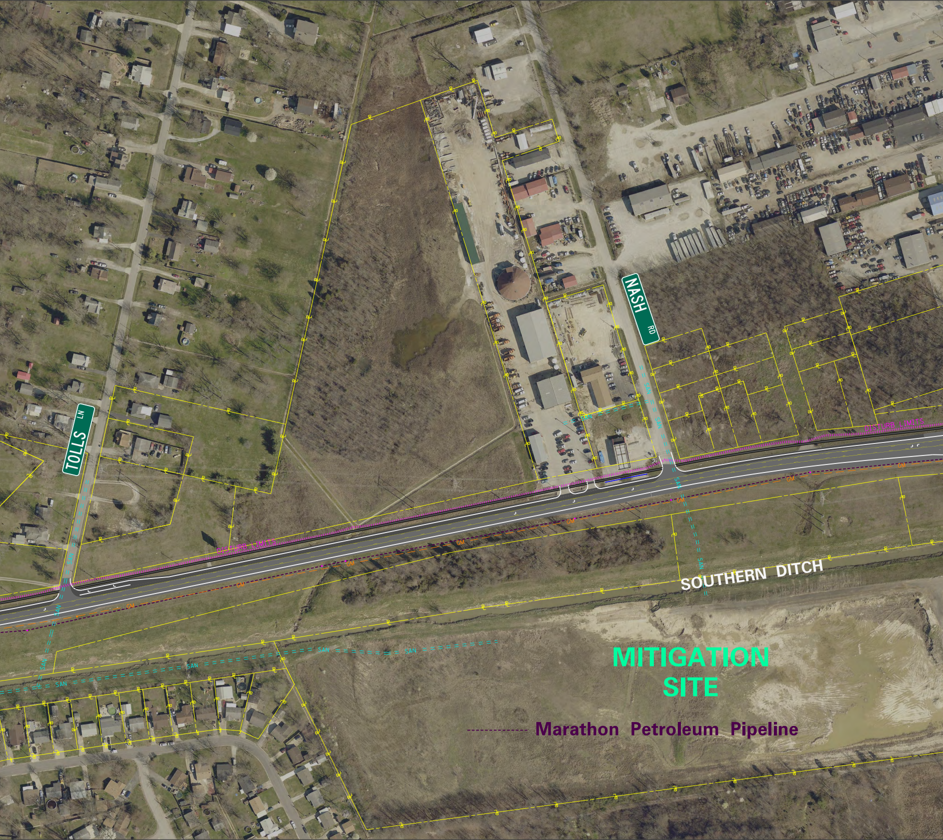
TOLLS LN
NASH RD
DISTURB LIMITS
DISTURB LIMITS
GM
SAN
SOUTHERN DITCH
MITIGATION SITE
Marathon Petroleum Pipeline

COUNTY OF	ITEM NO.	SHEET NO.
JEFFERSON		ALT. 1

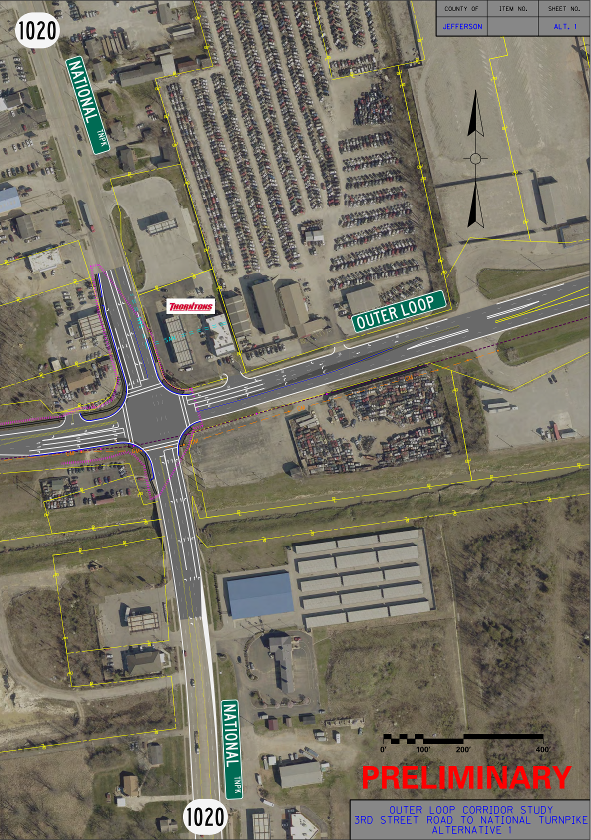
1020
NATIONAL
TNPK
THORNTONS
SAN
OUTER LOOP
GM
NATIONAL
TNPK
1020
0'
100'
200'
400'

PRELIMINARY

OUTER LOOP CORRIDOR STUDY
3RD STREET ROAD TO NATIONAL TURNPIKE
ALTERNATIVE 1