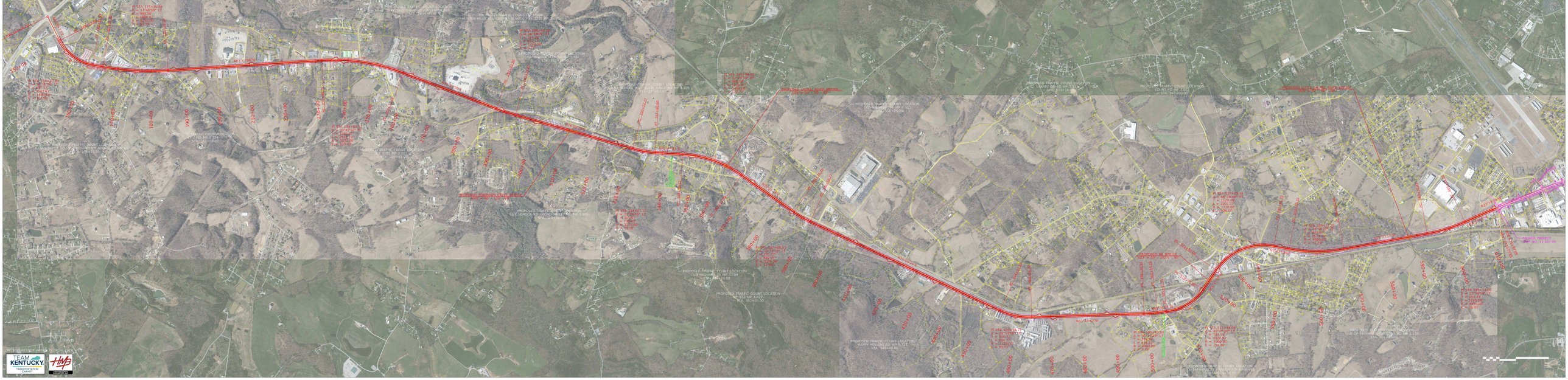
PROPOSED TRAFFIC COUNT LOCATION
OLD HIGHWAY 25 MP 1.784
STA. 382+00.00
PROPOSED TRAFFIC COUNT LOCATION
MT. ZION RD MP 4.823
STA. 393+00.00
PROPOSED TRAFFIC COUNT LOCATION
HAPPY VALLEY RD MP 1.112
STA. 403+00.00
PROPOSED TRAFFIC COUNT LOCATION
MARSHBURG RD MP 7.814
STA. 424+00.00
PROPOSED TRAFFIC COUNT LOCATION
OLD HIGHWAY 25 MP 1.784
STA. 382+00.00
PROPOSED TRAFFIC COUNT LOCATION
MT. ZION RD MP 4.823
STA. 393+00.00
PROPOSED TRAFFIC COUNT LOCATION
HAPPY VALLEY RD MP 1.112
STA. 403+00.00
PROPOSED TRAFFIC COUNT LOCATION
MARSHBURG RD MP 7.814
STA. 424+00.00
PROPOSED TRAFFIC COUNT LOCATION
END OF PROJECT
STA. 513+00.00
TEAM KENTUCKY
TRANSPORTATION CABINET
HMB