



**CALL NO. 402**

**CONTRACT ID. 202040**

**KNOX COUNTY**

**FED/STATE PROJECT NUMBER 061GR20P007-FE06**

**DESCRIPTION KNOX COUNTY KY 11**

**WORK TYPE GUARDRAIL**

**PRIMARY COMPLETION DATE 8/1/2020**

**LETTING DATE: January 24,2020**

Sealed Bids will be received electronically through the Bid Express bidding service until 10:00 am EASTERN STANDARD TIME January 24,2020. Bids will be publicly announced at 10:00 am EASTERN STANDARD TIME.

**NO PLANS ASSOCIATED WITH THIS PROJECT.**

**REQUIRED BID PROPOSAL GUARANTY:** Not less than 5% of the total bid.

**TABLE OF CONTENTS**

<b>PART I</b>	<b>SCOPE OF WORK</b> <ul style="list-style-type: none"><li>• PROJECT(S), COMPLETION DATE(S), &amp; LIQUIDATED DAMAGES</li><li>• CONTRACT NOTES</li><li>• STATE CONTRACT NOTES</li><li>• DGA BASE</li><li>• DGA BASE FOR SHOULDERS</li><li>• SPECIAL NOTE(S) APPLICABLE TO PROJECT</li><li>• WASTE AND BORROW SITES</li><li>• COORDINATION OF WORK WITH OTHER CONTRACTS</li><li>• SHOULDER PREPARATION</li><li>• GUARDRAIL</li><li>• TYPICAL SECTION DIMENSIONS</li><li>• TRAFFIC CONTROL PLAN</li><li>• EROSION CONTROL PLAN FOR MAINTENANCE PROJECTS</li><li>• SKETCH MAP(S)</li><li>• MATERIAL SUMMARY</li><li>• SUMMARY SHEET(S)</li><li>• TYPICAL SECTION(S)</li><li>• DETAIL SHEET(S)</li><li>• GUARDRAIL ON BRIDGE CASE I</li></ul>
<b>PART II</b>	<b>SPECIFICATIONS AND STANDARD DRAWINGS</b> <ul style="list-style-type: none"><li>• SPECIFICATIONS REFERENCE</li><li>• SUPPLEMENTAL SPECIFICATION</li><li>• 2016 STANDARD DRAWINGS THAT APPLY</li><li>• GUARDRAIL TRANSITION FROM NORMAL SHOULDER TO NARROW BRIDGE</li><li>• TYPICAL GUARDRAIL INSTALLATIONS</li><li>• INSTALLATION OF GUARDRAIL END TREATMENT TYPE I</li><li>• STEEL BEAM GUARDRAIL ("W" BEAM)</li><li>• STEEL GUARDRAIL POSTS</li><li>• GUARDRAIL END TREATMENT TYPE I</li><li>• DELINEATORS FOR GUARDRAIL</li><li>• GUARDRAIL SYSTEM TRANSITION</li><li>• RAILING SYSTEM TYPE II</li></ul>
<b>PART III</b>	<b>EMPLOYMENT, WAGE AND RECORD REQUIREMENTS</b> <ul style="list-style-type: none"><li>• LABOR AND WAGE REQUIREMENTS</li><li>• EXECUTIVE BRANCH CODE OF ETHICS</li><li>• KENTUCKY EQUAL EMPLOYMENT OPPORTUNITY ACT OF 1978 LOCALITY / STATE</li><li>• PROJECT WAGE RATES / STATE FUNDED</li></ul>
<b>PART IV</b>	<b>INSURANCE</b>
<b>PART V</b>	<b>BID ITEMS</b>

**PART I**  
**SCOPE OF WORK**

ADMINISTRATIVE DISTRICT - 11

CONTRACT ID - 202040  
061GR20P007-FE06  
COUNTY - KNOX  
PCN - MP06100112001  
FE06 061 0011 018-019

BARBOURVILLE-MANCHESER ROAD (KY 11) (MP 18.685) FROM 1,180 FEET NORTH OF VAUGHN HILL LANE  
EXTENDING NORTH TO 100 FEET NORTH OF GENTRY JONES ROAD (MP 18.880), A DISTANCE OF 0.20  
MILES.GUARDRAIL  
GEOGRAPHIC COORDINATES LATITUDE 36:58:25.00 LONGITUDE 83:50:00.00

PCN - MP06100112002  
FE06 061 0011 005-006

SOUTH KENTUCKY 11 HIGHWAY (KY 11) (MP 5.220) FROM 765 FEETNORTH OF PRICHARD BRANCH ROAD  
EXTENDING NORTH TO 590 FEETNORTH OF RUFUS MILLS ROAD (MP 5.670), A DISTANCE OF 0.45  
MILES.GUARDRAIL  
GEOGRAPHIC COORDINATES LATITUDE 36:49:08.00 LONGITUDE 83:55:19.00

COMPLETION DATE(S):

COMPLETED BY 08/01/2020

SPECIFIED COMPLETION DATE -  
ALL ITEMS IN CONTRACT

## **CONTRACT NOTES**

### **PROPOSAL ADDENDA**

All addenda to this proposal must be applied when calculating bid and certified in the bid packet submitted to the Kentucky Department of Highways. Failure to use the correct and most recent addenda may result in the bid being rejected.

### **BID SUBMITTAL**

Bidder must use the Department's electronic bidding software. The Bidder must download the bid file located on the Bid Express website ([www.bidx.com](http://www.bidx.com)) to prepare a bid packet for submission to the Department. The bidder must submit electronically using Bid Express.

### **JOINT VENTURE BIDDING**

Joint venture bidding is permissible. All companies in the joint venture must be prequalified in one of the work types in the Qualifications for Bidders for the project. The bidders must get a vendor ID for the joint venture from the Division of Construction Procurement and register the joint venture as a bidder on the project. Also, the joint venture must obtain a digital ID from Bid Express to submit a bid. A joint bid bond of 5% may be submitted for both companies or each company may submit a separate bond of 5%.

### **UNDERGROUND FACILITY DAMAGE PROTECTION**

The contractor shall make every effort to protect underground facilities from damage as prescribed in the Underground Facility Damage Protection Act of 1994, Kentucky Revised Statute KRS 367.4901 to 367.4917. It is the contractor's responsibility to determine and take steps necessary to be in compliance with federal and state damage prevention directives. When prescribed in said directives, the contractor shall submit Excavation Locate Requests to the Kentucky Contact Center (KY811) via web ticket entry. The submission of this request does not relieve the contractor from the responsibility of contacting non-member facility owners, whom shall be contacted through their individual Protection Notification Center. Non-compliance with these directives can result in the enforcement of penalties.

### **REGISTRATION WITH THE SECRETARY OF STATE BY A FOREIGN ENTITY**

Pursuant to KRS 176.085(1)(b), an agency, department, office, or political subdivision of the Commonwealth of Kentucky shall not award a state contract to a person that is a foreign entity required by [KRS 14A.9-010](#) to obtain a certificate of authority to transact business in the Commonwealth ("certificate") from the Secretary of State under [KRS 14A.9-030](#) unless the person produces the certificate within fourteen (14) days of the bid or proposal opening. If the foreign entity is not required to obtain a certificate as provided in [KRS 14A.9-010](#), the foreign entity should identify the applicable exception. Foreign entity is defined within [KRS 14A.1-070](#).

**For all foreign entities required to obtain a certificate of authority to transact business in the Commonwealth, if a copy of the certificate is not received by the contracting agency within the time frame identified above, the foreign entity's solicitation response shall be deemed non-responsive or the awarded contract shall be cancelled.**

Businesses can register with the Secretary of State at <https://secure.kentucky.gov/sos/ftbr/welcome.aspx>.

### **SPECIAL NOTE FOR PROJECT QUESTIONS DURING ADVERTISEMENT**

Questions about projects during the advertisement should be submitted in writing to the Division of Construction Procurement. This may be done by fax (502) 564-7299 or email to [kytc.projectquestions@ky.gov](mailto:kytc.projectquestions@ky.gov). The Department will attempt to answer all submitted questions. The Department reserves the right not to answer if the question is not pertinent or does not aid in clarifying the project intent.

The deadline for posting answers will be 3:00 pm Eastern Daylight Time, the day preceding the Letting. Questions may be submitted until this deadline with the understanding that the later a question is submitted, the less likely an answer will be able to be provided.

The questions and answers will be posted for each Letting under the heading "Questions & Answers" on the Construction Procurement website ([www.transportation.ky.gov/contract](http://www.transportation.ky.gov/contract)). The answers provided shall be considered part of this Special Note and, in case of a discrepancy, will govern over all other bidding documents.

### **HARDWOOD REMOVAL RESTRICTIONS**

The US Department of Agriculture has imposed a quarantine in Kentucky and several surrounding states, to prevent the spread of an invasive insect, the emerald ash borer. Hardwood cut in conjunction with the project may not be removed from the state. Chipping or burning on site is the preferred method of disposal.

### **INSTRUCTIONS FOR EXCESS MATERIAL SITES AND BORROW SITES**

Identification of excess material sites and borrow sites shall be the responsibility of the Contractor. The Contractor shall be responsible for compliance with all applicable state and federal laws and may wish to consult with the US Fish and Wildlife Service to seek protection under Section 10 of the Endangered Species Act for these activities.

### **ACCESS TO RECORDS**

The contractor, as defined in KRS 45A.030 (9) agrees that the contracting agency, the Finance and Administration Cabinet, the Auditor of Public Accounts, and the Legislative Research Commission, or their duly authorized representatives, shall have access to any books, documents, papers, records, or other evidence, which are directly pertinent to this contract for the purpose of financial audit or program review. Records and other prequalification information confidentially

disclosed as part of the bid process shall not be deemed as directly pertinent to the contract and shall be exempt from disclosure as provided in KRS 61.878(1)(c). The contractor also recognizes that any books, documents, papers, records, or other evidence, received during a financial audit or program review shall be subject to the Kentucky Open Records Act, KRS 61.870 to 61.884.

In the event of a dispute between the contractor and the contracting agency, Attorney General, or the Auditor of Public Accounts over documents that are eligible for production and review, the Finance and Administration Cabinet shall review the dispute and issue a determination, in accordance with Secretary's Order 11-004.

April 30, 2018

## **SPECIAL NOTE FOR RECIPROCAL PREFERENCE**

### **RECIPROCAL PREFERENCE TO BE GIVEN BY PUBLIC AGENCIES TO RESIDENT BIDDERS**

By reference, KRS 45A.490 to 45A.494 are incorporated herein and in compliance regarding the bidders residency. Bidders who want to claim resident bidder status should complete the Affidavit for Claiming Resident Bidder Status along with their bid in the electronic bidding software. Submittal of the Affidavit should be done along the bid in Bid Express.

April 30, 2018



**DGA BASE**

Unless otherwise noted, the Department estimates the rate of application for DGA Base to be 115 lbs/sy per inch of depth.

**DGA BASE FOR SHOULDERS**

Unless otherwise noted, the Department estimates the rate of application for DGA Base for Shoulders to be 115 lbs/sy per inch of depth. The Department will not measure necessary grading and/or shaping of existing shoulders prior to placing of DGA Base, but shall be incidental to the Contract unit price per ton for DGA Base.

Accept payment at the Contract unit price per ton as full compensation for all labor, materials, equipment, and incidentals for grading and/or shaping of existing shoulders and furnishing, placing, and compacting the DGA Base.

## **SPECIAL NOTE FOR TYPE 1 AND TYPE 4 END TREATMENTS**

---

When the plans call for a Type 1 or Type 4 End Treatment, a MASH eligibility letter from FHWA is required for these end terminals. When a MASH tested eligibility letter is not available for the end terminal being utilized, the most recent NCHRP 350 eligibility letter from FHWA for that terminal will apply. Acceptance of the terminal will be at the discretion of the Engineer.

## **SPECIAL PROVISION FOR WASTE AND BORROW SITES**

Obtain U.S. Army Corps of Engineer's approval before utilizing a waste or borrow site that involves "Waters of the United States". The Corps of Engineers defines "Waters of the United States" as perennial or intermittent streams, ponds or wetlands. The Corps of Engineers also considers ephemeral streams, typically dry except during rainfall but having a defined drainage channel, to be jurisdictional waters. Direct questions concerning any potential impacts to "Waters of the United States" to the attention of the appropriate District Office for the Corps of Engineers for a determination prior to disturbance. Be responsible for any fees associated with obtaining approval for waste and borrow sites from the U.S. Army Corps of Engineer or other appropriate regulatory agencies.

1-296 Waste & Borrow Sites  
01/02/2012

## **COORDINATION OF WORK WITH OTHER CONTRACTS**

---

Be advised, there may be active project(s) adjacent to or within this project. These may be KYTC administered contracts, work being performed as part of a KYTC issued encroachment permit, or work being performed by Department forces. The Engineer will coordinate the work of the Contractor and others within the limits of this project. See Sections 105.06, 107.06 and 107.14.

### **SPECIAL NOTE FOR SHOULDER PREPARATION**

Grade, shape, and compact shoulder as shown on the typical section and as directed by the Engineer to provide proper template and foundation for the guardrail and endtreatments. The Department will not measure grading, shaping, and compacting shoulders for separate payment, but shall be incidental to the DGA placed on the shoulders.

1-3245 Shoulder Preparation Contractor  
01/02/2012

## SPECIAL NOTES FOR GUARDRAIL FE06 061 0011 005-006

---

### I. DESCRIPTION

Except as specified herein, perform all work in accordance with the Department's 2019 Standard and Supplemental Specifications and Standard and Sepia Drawings, current editions. Article references are to the Standard Specifications.

Furnish all equipment, labor, materials, and incidentals for the following work items:

(1) Site and shoulder Preparation; (2) Furnish and install Guardrail, End Treatments, and Delineators for Guardrail; (3) Furnish and install Cribbing and DGA backfill; (4) Maintain and Control Traffic; and (5) all other work specified as part of this contract.

### II. MATERIALS

Except as specified herein, provide for all materials to be sampled and tested in accordance with the Department's Sampling Manual and make the materials available for sampling a sufficient time in advance of the use of the materials to allow for the necessary time for testing.

**A Maintain and Control Traffic.** See Traffic Control Plan.

**B. Guardrail.** Furnish guardrail, hardware (nuts, bolts, and washers), and end treatments in accordance with Section 814 and the Standard and Sepia Drawings. Furnish steel posts only, no alternates.

**C. Cribbing.** Furnish Steel "W" Beam Guardrail elements, new or used, for wall cribbing. Use only structurally sound, rust free, un-spliced, straight elements. The Engineer will use visual inspection to determine acceptability.

**D. Delineators for Guardrail.** Furnish Delineators for Guardrail according to the Sepia Drawing.

**E. Geotextile Fabric.** Furnish Geotextile Fabric Type 1V according to Section 843.

**F. DGA.** Furnish Dense Graded Aggregate (DGA) according to Section 305. Do not use Crushed Stone Base in lieu of DGA.

**G. Erosion Control.** See Special Note for Erosion Control.

Guardrail  
FE06 061 0011 005-006  
Page 2 of 4

### III. CONSTRUCTION METHODS

**A. Maintain and Control Traffic.** See Traffic Control Plan.

**B. Site Preparation.** Be responsible for all site preparation, including but not limited to, clearing and grubbing, excavation, embankment, and removal of all obstructions or any other items; regrading, reshaping, adding and compacting of suitable materials on the existing shoulders to provide proper template or foundation for the guardrail; temporary pollution and erosion control; disposal, of excess and waste materials and debris; and final dressing, cleanup, and seeding and protection. Perform all site preparation as approved or directed by the engineer.

**C. Guardrail.** Except as specified herein, install guardrail system according to Section 719 and the Standard Drawings. Consider locations listed on the summary and/or shown on the drawings are approximate only. The Engineer will determine the exact termini for individual guardrail installations at the time of construction. Unless directed otherwise by the Engineer, provide a minimum two (2) foot shoulder width. Construct radii at entrances and road intersections as directed by the Engineer.

Erect guardrail to the lines and grades shown on current Standard and Sepia Drawings or as directed by the Engineer by any method approved by the Engineer which allows construction of the guardrail to the true grade without apparent sags.

When installing guardrail, do not leave blunt ends exposed where they would be hazardous to the public. When it is not practical to complete the construction of the guardrail and the permanent end treatments and terminal sections first, provide a temporary end by connecting at least 25 feet of rail to the last post, and by slightly flaring, and burying the end of the rail completely into the existing shoulder. If left overnight, place a drum with bridge panel in advance of the guardrail end and maintain during use.

**D. Cribbing.** Crib the guardrail posts, place Type IV Geotextile Fabric, and backfill with DGA as shown on the detail sheet and/or as directed by the Engineer.

**E. Delineators for Guardrail.** Install delineators for guardrail according to the Sepia Drawing.

**F. Property Damage.** Be responsible for all damage to public and/or private property resulting from the work. Restore damaged roadway features and private property at no additional cost to the Department.

**G. Coordination with Utility Companies.** Locate all underground, above ground and overhead utilities prior to beginning construction. Be responsible for contacting and maintaining liaison with all utility companies that have utilities located within the project limits. Do not disturb existing overhead or underground utilities. Work around existing

Guardrail  
FE06 061 0011 005-006  
Page 3 of 4

underground utilities. Be responsible for repairing all utility damage that occurs as a result of guardrail operations at no additional cost to the Department (see Utility Impact Statement).

**H. Right of Way Limits.** The Department has not established exact limits of the Right-of-Way. Limit work activities to obvious Right-of-Way, permanent or temporary easements, and work areas secured by the Department through consent and release of the adjacent property owners. Be responsible for all encroachments onto private lands.

**I. Disposal of Waste.** Dispose of all removed concrete, debris, and other waste and debris off the Right-of-Way at sites obtained by the Contractor at no additional cost to the Department. See Special Note for Waste and Borrow.

**J. Final Dressing, Clean Up, and Seeding and Protection.** Apply Class A Final Dressing to all disturbed areas, both on and off the Right-of-Way. Sow all disturbed earthen areas according to the Special Note for Erosion Control.

**K. Erosion Control.** See Special Note for Erosion Control.

#### **IV. METHOD OF MEASUREMENT**

**A. Maintain and Control Traffic.** See Traffic Control Plan.

**B. Site preparation.** Other than the bid items listed, the Department will not measure Site Preparation for separate payment but shall be incidental to Guardrail, End Treatments, and cribbing, as applicable.

**C. Guardrail, Steel W Beam Single Face.** See Section 719.04.01.

**D. End Treatments.** See Section 719.04.04.

**F. Delineators for Guardrail.** See the Sepia Drawing.

**G. Cribbing.** The Department will measure Cribbing in square feet of finished in-place area. The Department will not measure laps, cutoffs, excess, and waste.

**H. Geotextile Fabric Type IV.** The Department will not measure Geotextile Fabric Type IV, but shall be incidental to backfill material.

**I. Erosion Control.** See Special Note for Erosion Control.



Guardrail  
FE06 061 0011 005-006  
Page 4 of 4

**V. BASIS OF PAYMENT**

**A. Maintain and Control Traffic.** See Traffic Control Plan.

**B. Guardrail, Steel W Beam Single Face.** See Section 719.05.

**C. End Treatments.** See Section 719.05.

**D. Delineators for Guardrail.** See Sepia Drawing.

**E. Cribbing.** Accept payment at the Contract unit price as full compensation for all materials, labor, equipment, and incidentals for the completed and accepted quantities.

## SPECIAL NOTES FOR GUARDRAIL FE06 061 0011 0018-019

---

### I. DESCRIPTION

Except as specified herein, perform all work in accordance with the Department's 2019 Standard and Supplemental Specifications and Standard and Sepia Drawings, current editions. Article references are to the Standard Specifications.

Furnish all equipment, labor, materials, and incidentals for the following work items:

(1) Site and shoulder Preparation; (2) Furnish and install Guardrail, Bridge Guardrail, End Treatments and Terminal Sections, and Delineators for Guardrail; (3) Furnish and install Cribbing and DGA backfill; (4) Maintain and Control Traffic; and (5) all other work specified as part of this contract.

### II. MATERIALS

Except as specified herein, provide for all materials to be sampled and tested in accordance with the Department's Sampling Manual and make the materials available for sampling a sufficient time in advance of the use of the materials to allow for the necessary time for testing.

**A Maintain and Control Traffic.** See Traffic Control Plan.

**B. Guardrail and Guardrail-Single Face A.** Furnish guardrail, hardware (nuts, bolts, and washers), and end treatments and terminal sections in accordance with Section 814 and the Standard and Sepia Drawings. Furnish steel posts only, no alternates.

**C. Bridge Guardrail.** Furnish Bridge Guardrail Case I according to the detail drawing.

**D. Delineators for Guardrail.** Furnish Delineators for Guardrail according to the Sepia Drawing.

**E. Geotextile Fabric.** Furnish Geotextile Fabric Type 1V according to Section 843.

**F. DGA.** Furnish Dense Graded Aggregate (DGA) according to Section 305. Do not use Crushed Stone Base in lieu of DGA.

**G. Erosion Control.** See Special Note for Erosion Control.

### III. CONSTRUCTION METHODS

**A. Maintain and Control Traffic.** See Traffic Control Plan.

Guardrail  
FE06 061 0011 018-019  
Page 2 of 4

**B. Site Preparation.** Be responsible for all site preparation, including but not limited to, clearing and grubbing, excavation, embankment, and removal of all obstructions or any other items; regrading, reshaping, adding and compacting of suitable materials on the existing shoulders to provide proper template or foundation for the guardrail; temporary pollution and erosion control; disposal, of excess and waste materials and debris; and final dressing, cleanup, and seeding and protection. Perform all site preparation as approved or directed by the engineer.

**C. Guardrail System.** Except as specified herein, install the guardrail system according to Section 719 and the Standard Drawings. Consider locations listed on the summary and/or shown on the drawings are approximate only. The Engineer will determine the exact termini for individual guardrail installations at the time of construction. Unless directed otherwise by the Engineer, provide a minimum two (2) foot shoulder width. Construct radii at entrances and road intersections as directed by the Engineer.

Erect guardrail to the lines and grades shown on current Standard and Sepia Drawings or as directed by the Engineer by any method approved by the Engineer which allows construction of the guardrail to the true grade without apparent sags.

Install Bridge Guardrail Case I according to the detail drawing

When installing guardrail, do not leave blunt ends exposed where they would be hazardous to the public. When it is not practical to complete the construction of the guardrail and the permanent end treatments and terminal sections first, provide a temporary end by connecting at least 25 feet of rail to the last post, and by slightly flaring, and burying the end of the rail completely into the existing shoulder. If left overnight, place a drum with bridge panel in advance of the guardrail end and maintain during use.

**D. Delineators for Guardrail.** Install delineators for guardrail according to the Sepia Drawing.

**E. Property Damage.** Be responsible for all damage to public and/or private property resulting from the work. Restore damaged roadway features and private property at no additional cost to the Department.

**F. Coordination with Utility Companies.** Locate all underground, above ground and overhead utilities prior to beginning construction. Be responsible for contacting and maintaining liaison with all utility companies that have utilities located within the project limits. Do not disturb existing overhead or underground utilities. Work around existing underground utilities. Be responsible for repairing all utility damage that occurs as a result of guardrail operations at no additional cost to the Department (see Utility Impact Statement).

Guardrail  
FE06 061 0011 018-019  
Page 3 of 4

**G. Right of Way Limits.** The Department has not established exact limits of the Right-of-Way. Limit work activities to obvious Right-of-Way, permanent or temporary easements, and work areas secured by the Department through consent and release of the adjacent property owners. Be responsible for all encroachments onto private lands.

**H. Disposal of Waste.** Dispose of all removed concrete, debris, and other waste and debris off the Right-of-Way at sites obtained by the Contractor at no additional cost to the Department. See Special Note for Waste and Borrow.

**I. Final Dressing, Clean Up, and Seeding and Protection.** Apply Class A Final Dressing to all disturbed areas, both on and off the Right-of-Way. Sow all disturbed earthen areas according to the Special Note for Erosion Control.

**J. Erosion Control.** See Special Note for Erosion Control.

#### **IV. METHOD OF MEASUREMENT**

**A. Maintain and Control Traffic.** See Traffic Control Plan.

**B. Site preparation.** Other than the bid items listed, the Department will not measure Site Preparation for separate payment but shall be incidental to Guardrail and End Treatments, as applicable.

**C. Guardrail, Steel W Beam, Single Face.** See Section 719.04.01.

**D. Guardrail, Steel W Beam, Single Face A.** See Section 719.04.01.

**E. Bridge Guardrail.** The Department will measure Bridge Guardrail Case I in Linear Feet installed. The Department will not measure laps, cutoffs, excess, and waste.

**F. End Treatments.** See Section 719.04.04.

**G. Guardrail Terminal Sections.** See Section 719.01.02.

**H. Delineators for Guardrail.** See the Sepia Drawing.

Guardrail  
FE06 061 0011 018-019  
Page 4 of 4

**I. Geotextile Fabric Type IV.** The Department will not measure Geotextile Fabric Type IV, but shall be incidental to backfill material.

**J. Erosion Control.** See Special Note for Erosion Control.

**V. BASIS OF PAYMENT**

**A. Maintain and Control Traffic.** See Traffic Control Plan.

**B. Guardrail, Steel W Beam, Single Face.** See Section 719.05.

**C. Guardrail, Steel W Beam, Single Face A.** See Section 719.05.

**D. End Treatments and Terminal Sections.** See Section 719.05.

**E. Bridge Guardrail Case I.** Accept payment at the Contract unit price as full compensation for all materials, labor, equipment, and incidentals for the completed and accepted quantities.

**F. Delineators for Guardrail.** See Sepia Drawing.

### **SPECIAL NOTE FOR TYPICAL SECTION DIMENSIONS**

Consider the dimensions shown on the typical sections for pavement and shoulder widths and thickness' to be nominal or typical dimensions. The Engineer may direct or approve varying the actual dimensions to be constructed to fit existing conditions. Do not widen existing pavement or shoulders unless specified elsewhere in this proposal or directed by the engineer.

1-3725 Typical Section Dimensions  
01/02/2012

## **TRAFFIC CONTROL PLAN**

---

### **TRAFFIC CONTROL GENERAL**

Except as specified herein, maintain and control traffic in accordance with the 2019 Standard and Supplemental Specifications, Special provisions and Special Notes, and the Standard and Sepia Drawings, current editions. Except for the roadway and traffic control bid items listed, furnish all other items necessary to maintain and control traffic incidental to the Contract lump sum price Maintain and Control Traffic.

Contrary to Section 106.01, furnish new, or used in like new condition, traffic control devices, at the beginning of the work and maintain the devices in like new condition until completion of the work.

### **PROJECT PHASING & CONSTRUCTION PROCEDURES**

At the discretion of the Engineer, the Department may specify days and hours when lane closures will not be allowed. Prior to beginning work, provide a proposed lane closure and work schedule for the approval of the Engineer. The Department will provide public notification. Notify the Engineer immediately and obtain prior approval of any proposed deviations from the approved schedule.

Maintain alternating one way traffic during construction. Unless directed otherwise by the Engineer, provide a minimum clear lane width of 9 feet. If traffic should be stopped due to construction operations, and a school bus on an official run arrives on the scene, immediately make provisions for the passage of the bus.

If the Engineer determines that work site conditions require all traffic be stopped while drilling operations are in progress, stop traffic for the length of time required to drill and set one rail. Allow all waiting traffic to pass before starting the next hole. If an emergency vehicle or school bus is present in the queue, stop drilling and allow traffic to pass immediately.

### **LANE CLOSURES**

Except as permitted by the Engineer, do not leave lane closures in place during non-working hours. If permitted, the Engineer may require additional signing and/or traffic control devices.

### **CHANGEABLE MESSAGE SIGNS**

If deemed necessary by the Engineer, the Department will furnish, operate, and maintain Changeable Message Signs.

Traffic Control Plan  
Page 2 of 3

## **SIGNS**

Sign posts and splices shall be compliant with NCHRP 350 or MASH. Manufacturer's documentation validating this compliance shall be provided to the Engineer prior to installation. Signs, including any splices, shall be installed according to manufacturer's specifications and installation recommendations. Contrary to section 112.04.02, only long-term signs (signs intended to be continuously in place for more than 3 days) will be measured for payment. Short-term signs (signs intended to be left in place for 3 days or less) will not be measured for payment but will be incidental to Maintain and Control Traffic.

## **BARRICADES**

The Department will not measure Barricades used in lieu of barrels and cones for channelization or delineation, but shall be incidental to Maintain and Control Traffic according to Section 112.04.01.

## **PAVEMENT EDGE DROP-OFFS**

Do not allow a difference in elevation of a pavement edge between opposing directions of traffic or lanes that traffic is expected to cross in a lane change situation greater than 1½". Place warning signs ((MUTCD W8-9, W8-9A, or W8-11) in advance of and at 1500 foot intervals throughout the drop-off area. Dual post the signs on both sides of the traveled way. Wedge transverse transitions between newly surfaced pavement and the existing pavement areas that traffic may cross with asphalt mixture for leveling and wedging. Remove wedges prior to placement of the final surface course.

Treat pavement edges that traffic is not expected to cross, except accidentally, as follows:

Less than 2" - No protection required.

2" to 4" - Place plastic drums, vertical panels, or barricades every 50 feet. The Engineer will allow cones in lieu of plastic drums, panels, and barricades during daylight working hours only. Wedge drop-offs within 10 feet of traffic with DGA or asphalt mixture for leveling and wedging as directed or approved by the Engineer with a 1:1 or flatter slope in daylight working hours, or 3:1 or flatter slope during nighttime hours or when work is not active in the drop-off area.

Greater than 4" – Protect drop-offs greater than 4 inches within 10 feet of traffic by placing drums, vertical panels, or barricades every 25 feet. The Engineer will not allow the use of cones in lieu of drums, vertical panels, or barricades for drop-offs greater than 4". Place Type III Barricades directly in front of the drop-off facing on coming traffic in both directions of travel. Provide warning signs as shown on the Standard Drawings or as directed by the Engineer.



Traffic Control Plan  
Page 3 of 3

Guardrail Installations – Either existing or new guardrail shall be in place during periods when lane closures are prohibited by the Traffic Control Plan. Protect with lane closure during active operations. Protect partially completed guardrail installations with a shoulder closure during non-working hours.

Pedestrians and Bicyclists – Protect Pedestrians and Bicyclists as directed by the Engineer.

## **SPECIAL NOTE FOR EROSION CONTROL**

---

### **I. DESCRIPTION**

Perform all erosion and water pollution control work in accordance with the Department's Standard and Interim Supplemental Specifications, Special Provisions and Special Notes, and Standard and Sepia Drawings, current editions, and as directed by the Engineer. Section references are to the Standard Specifications. This work shall consist of:

(1) Developing and preparing a Best Management Practices Plan (BMP) tailored to suit the specific construction phasing for each site within the project; (2) Preparing the project site for construction, including locating, furnishing, installing, and maintaining temporary and/or permanent erosion and water pollution control measures as required by the BMP prior to beginning any earth disturbing activity on the project site; (3) Clearing and grubbing and removal of all obstructions as required for construction; (4) Removing all erosion control devices when no longer needed; (5) Restoring all disturbed areas as nearly as possible to their original condition; (6) Preparing seedbeds and permanently seeding all disturbed areas; (7) Providing a Kentucky Erosion Prevention and Sediment Control Program (KEPSC) qualified inspector; and (8) Performing any other work to prevent erosion and/or water pollution as specified by this contract, required by the BMP, or as directed by the Engineer.

### **II. MATERIALS**

Furnish materials in accordance with these notes, the Standard Specifications and Interim Supplemental Specifications, and applicable Special Provisions and Special Notes, and Standard and Sepia Drawings, current editions. Provide for all materials to be sampled and tested in accordance with the Department's Sampling Manual. Unless directed otherwise by the Engineer, make the materials available for sampling a sufficient time in advance of the use of the materials to allow for the necessary time for testing.

### **III. CONSTRUCTION**

Be advised, these Erosion Control Plan Notes do not constitute a BMP plan for the project. Jointly with the Engineer, prepare a site specific BMP plan for each drainage area within the project in accordance with Section 213. Provide a unique BMP at each project site using good engineering practices taking into account existing site conditions, the type of work to be performed, and the construction phasing, methods and techniques to be utilized to complete the work. Be responsible for all erosion prevention, sediment control, and water pollution prevention measures required by the BMP for each site. Represent and warrant compliance with the Clean Water Act (33 USC Section 1251 et seq.), the 404 Permit, the 401 Water Quality Certification, and applicable state and

Erosion Control  
FD52 064 0003 006-012  
FD52 064 0032 000-001  
Page 2 of 3

local government agency laws, regulations, rules, specifications, and permits. Contrary to Section 105.05, in case of discrepancy between these notes, the Standard Specifications, Interim Supplemental Specifications, Special and Special Notes, Standard and Sepia Drawings, and such state and local government agency requirements, adhere to the most restrictive requirement.

Conduct operations in such a manner as to minimize the amount of disturbed ground during each phase of the construction and limit the haul roads to the minimum required to perform the work. Preserve existing vegetation not required to be removed by the work or the contract. Seed and/or mulch disturbed areas at the earliest opportunity. Use silt fence, silt traps, temporary ditches, brush barriers, erosion control blankets, sodding, channel lining, and other erosion control measures in a timely manner as required by the BMP and as directed or approved by the Engineer. Prevent sediment laden water from leaving the project, entering an existing drainage structure, or entering a stream.

Provide for erosion control measures to be in place and functioning prior to any earth disturbance within a drainage area. Compute the volume and size of silt control devices necessary to control sediment during each phase of construction. Remove sediment from silt traps before they become a maximum of ½ full. Maintain silt fence by removing accumulated trappings and/or replacing the geotextile fabric when it becomes clogged, damaged, or deteriorated, or when directed by the Engineer. Properly dispose of all materials trapped by erosion control devices at approved sites off the right of way obtained by the Contractor at no additional cost to the Department (See Special Note for Waste and Borrow).

As work progresses, add or remove erosion control measures as required by the BMP applicable to the Contractor's project phasing and construction methods and techniques. Update the volume calculations and modify the BMP as necessary throughout the duration of the project. Ensure that an updated BMP is kept on site and available for public inspection throughout the life of the project.

After all construction is complete, restore all disturbed areas in accordance with Section 212. Completely remove all temporary erosion control devices not required as part of the permanent erosion control from the construction site. Prior to removal, obtain the Engineer's concurrence of items to be removed. Grade the remaining exposed earth (both on and off the Right-of-Way) as nearly as possible to its original condition, or as directed by the Engineer. Prepare the seed bed areas and sow all exposed earthen areas with the applicable seed mixture(s) according to Section 212.03.03.

Erosion Control  
FD52 064 0003 006-012  
FD52 064 0032 000-001  
Page 3 of 3

#### IV. MEASUREMENT

**Erosion Control Blanket.** If required by the BMP, the Department will measure Erosion Control Blanket according to Section 212.04.07.

**Sodding.** If required by the BMP, the Department will measure Sodding according to Section 212.04.08.

**Channel Lining.** If required by the BMP, the Department will measure Channel Lining according to Sections 703.04.04-703.04.07.

**Erosion Control.** Contrary to Sections 212.04, 213.04, and 703.04 other than Erosion Control Blankets, Sodding, and Channel Lining, the Department will not measure Erosion Control or developing, updating, and maintaining a BMP plan for each site; providing a KEPSC qualified inspector; locating, furnishing, installing, inspecting, maintaining, and removing erosion and water pollution control items; Roadway Excavation, Borrow Excavation, Embankment In Place, Topsoil Furnished and Placed, and Spreading Stockpiled Topsoil; Topdressing Fertilizer, Temporary and Permanent Seeding and Protection, Special Seeding Crown Vetch, and Temporary Mulch; Sedimentation Basin and Clean Sedimentation Basin, Silt Trap Type "A" and Clean Silt Trap Type "A"; Silt Trap Type "B" and Clean Silt Trap Type "B"; Silt Trap Type "C" and Clean Silt Trap Type "C"; Temporary Silt Fence and Clean Temporary Silt Fence; Plants, Vines, Shrubs, and Trees; Gabion and Dumped Stone Deflectors and Riffle Structures; Boulders; Temporary Ditches and clean Temporary Ditches; Geotextile Fabric, and all other erosion and water pollution control items required by the BMP or the Engineer, but shall be incidental to Site Preparation.

#### V. Basis of Payment

**Erosion Control Blanket.** If not listed as a bid item, but required by the BMP, the Department will pay for Erosion Control Blankets as Extra Work according to Sections 104.03 and 109.04.

**Sodding.** If not listed as a bid item, but required by the BMP, the Department will pay for Sodding as Extra Work according to Sections 104.03 and 109.04.

**Channel Lining.** If not listed as a bid item, but required by the BMP, the Department will pay for Channel Lining as Extra Work according to Sections 104.03 and 109.04.

KNOX COUNTY

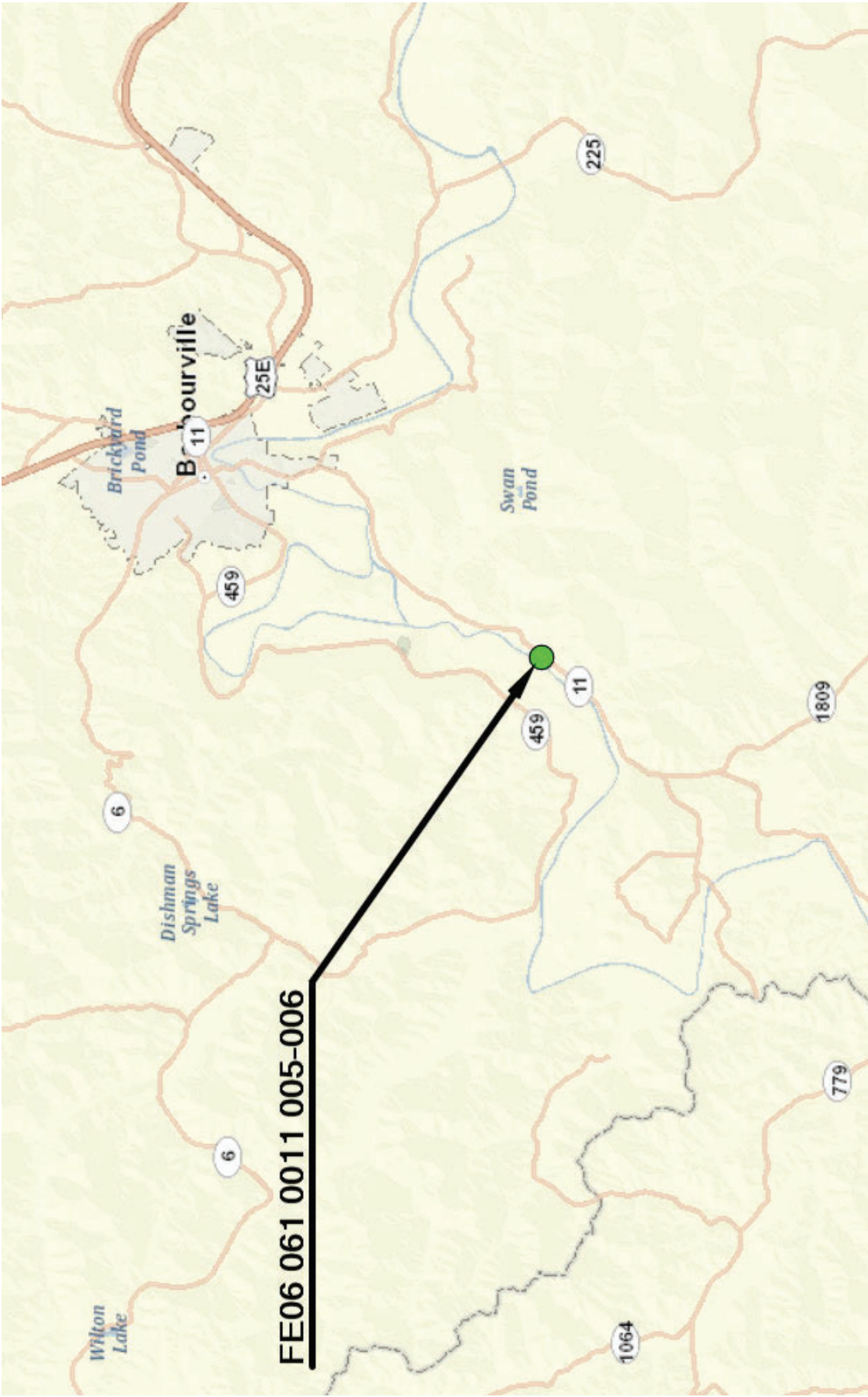



KNOX COUNTY

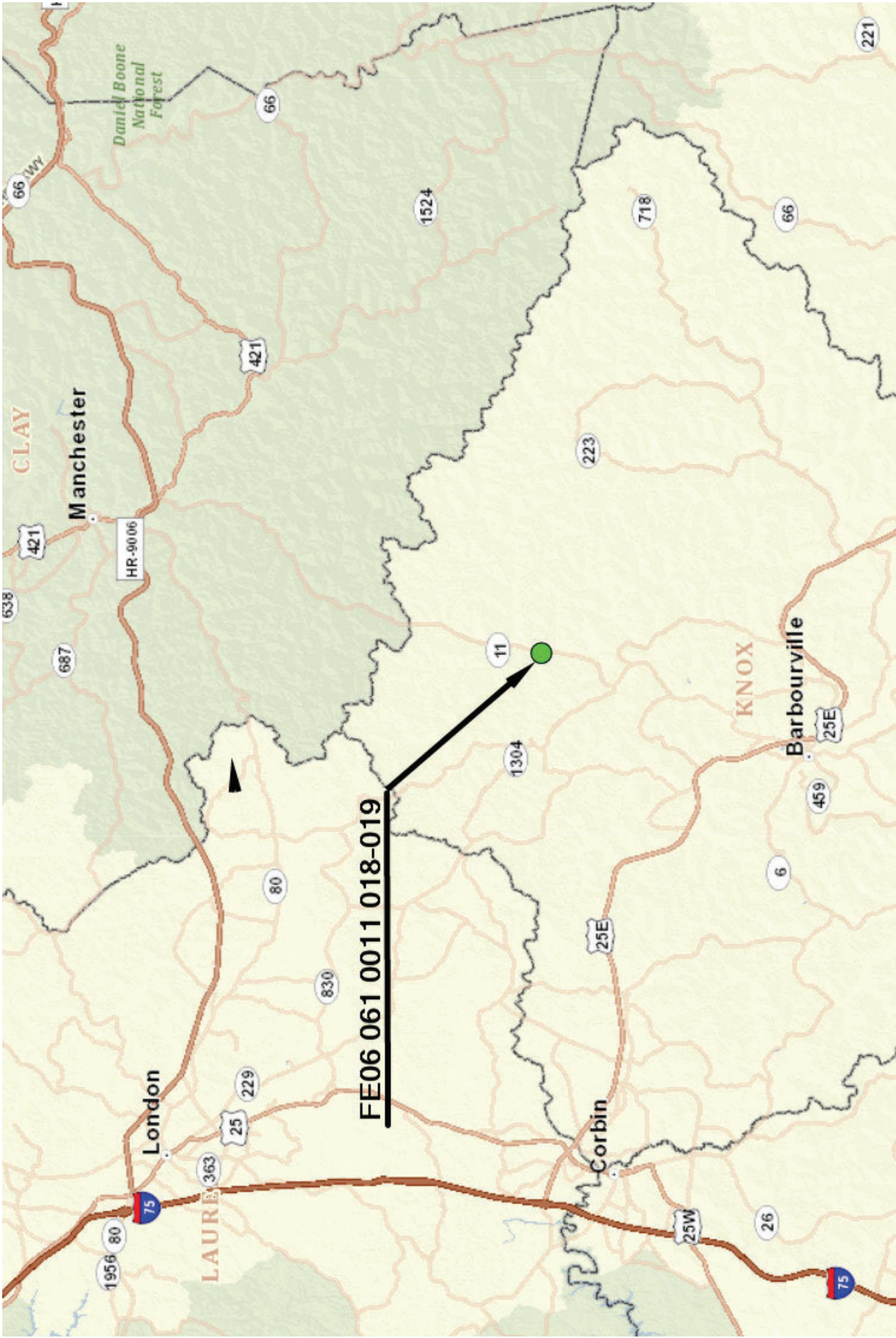

MATERIAL SUMMARY

CONTRACT ID: 202040

061GR20P007-FE06

MP06100112001

BARBOURVILLE-MANCHESER ROAD (KY 11) FROM 1,180 FEET NORTH OF VAUGHN HILL LANE EXTENDING NORTH TO 100 FEET NORTH OF GENTRY JONES ROAD GUARDRAIL, A DISTANCE OF .2 MILES.

Project Line No	Bid Code	DESCRIPTION	Quantity	Unit
0005	02562	TEMPORARY SIGNS	200.00	SQFT
0010	02650	MAINTAIN & CONTROL TRAFFIC - (FE06 061 0011 018-019)	1.00	LS
0015	02367	GUARDRAIL END TREATMENT TYPE 1	1.00	EACH
0020	02360	GUARDRAIL TERMINAL SECTION NO 1	3.00	EACH
0025	02351	GUARDRAIL-STEEL W BEAM-S FACE	1,425.00	LF
0030	02355	GUARDRAIL-STEEL W BEAM-S FACE A	100.00	LF
0035	08805	GUARDRAIL-BRIDGE CASE I	50.00	LF
0040	01982	DELINEATOR FOR GUARDRAIL MONO DIRECTIONAL WHITE	31.00	EACH
0045	02569	DEMOBILIZATION	1.00	LS

CONTRACT ID: 202040

061GR20P007-FE06

MP06100112002

SOUTH KENTUCKY 11 HIGHWAY (KY 11) FROM 765 FEETNORTH OF PRICHARD BRANCH ROAD EXTENDING NORTH TO 590 FEETNORTH OF RUFUS MILLS ROAD GUARDRAIL, A DISTANCE OF .45 MILES.

Project Line No	Bid Code	DESCRIPTION	Quantity	Unit
0050	01982	DELINEATOR FOR GUARDRAIL MONO DIRECTIONAL WHITE	50.00	EACH
0055	02351	GUARDRAIL-STEEL W BEAM-S FACE	2,387.50	LF
0060	02367	GUARDRAIL END TREATMENT TYPE 1	2.00	EACH
0065	02562	TEMPORARY SIGNS	200.00	SQFT
0070	02650	MAINTAIN & CONTROL TRAFFIC - (FE06 061 0011 005-006)	1.00	LS
0075	00001	DGA BASE	750.00	TON
0080	03236	CRIBBING	4,775.00	SQFT
0085	02569	DEMOBILIZATION	1.00	LS
0090	02399	EXTRA LENGTH GUARDRAIL POST - (9 FOOT LENGTH)	200.00	EACH

GUARDRAIL SUMMARY  
FE06 061 0011 005-006

INSTALL GUARDRAIL							BRIDGE GUARDRAIL			
LANE	END TREAT.	BEGIN MILEPOINT	END MILEPOINT	END TREAT.	LIN FEET	REMARKS	BRIDGE MILEPOINT	CASE I (LF)	GUARDRAIL SINGLE FACE A	REMARKS
Left	Type 1	5.220	5.670	Type 1	2387.5					

TOTALS 2,387.5

Type 1	2.000
Type 2A	0.000
Type 3	0.000
Type 4A	0.000
Type 7	0.000
Term Section No. 1	0.000



GUARDRAIL SUMMARY  
FE06 061 0011 018-019

INSTALL GUARDRAIL					BRIDGE GUARDRAIL					
LANE	END TREAT.	BEGIN MILEPOINT	END MILEPOINT	END TREAT.	LIN FEET	REMARKS	BRIDGE MILEPOINT	CASE I (LF)	GUARDRAIL SINGLE FACE A	REMARKS
Right	Type 1	18.685	18.880	Radius & Terminal Section No. 1	1,037.5		18.803	25.000	50.0	
Left	Radius & Terminal Section No. 1	18.789	18.861	Radius & Terminal Section No. 1	387.5		18.803	25.000	50.0	
TOTALS					1,425.0			50.0	100.0	

Type 1	1
Type 2A	0
Type 3	0
Type 4A	0
Type 7	0
Term Section No. 1	3

TYPICAL SECTION  
FE06 061 0011 005-006

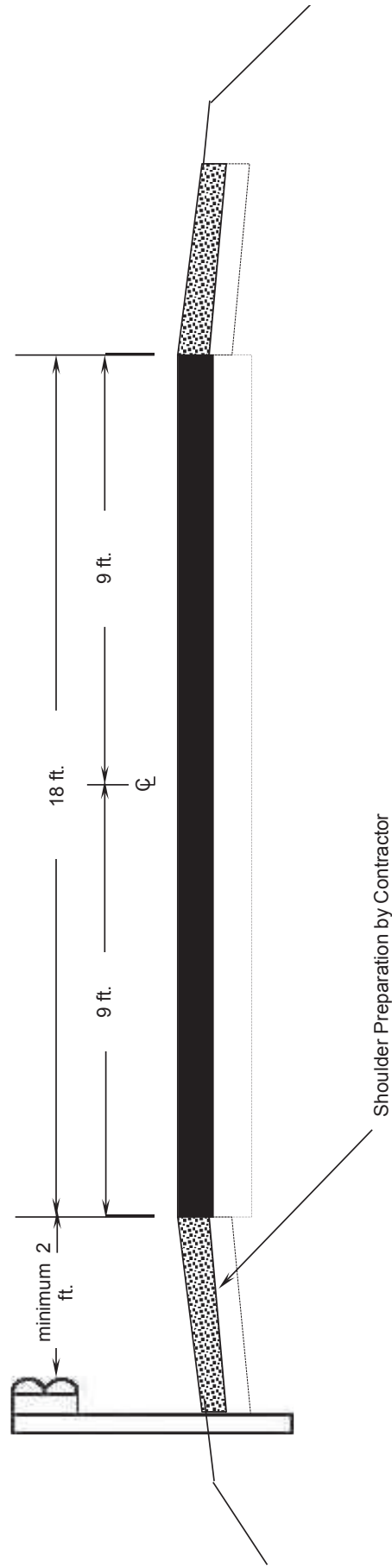

TYPICAL SECTION  
FE06 061 0011 018-019

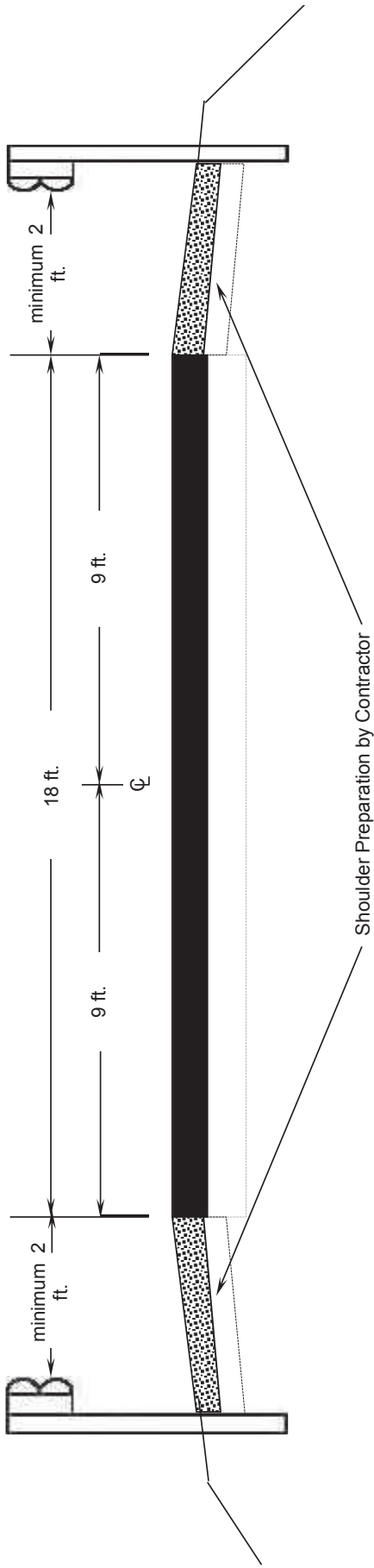

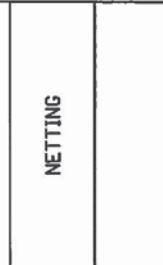

# Cribbing Detail

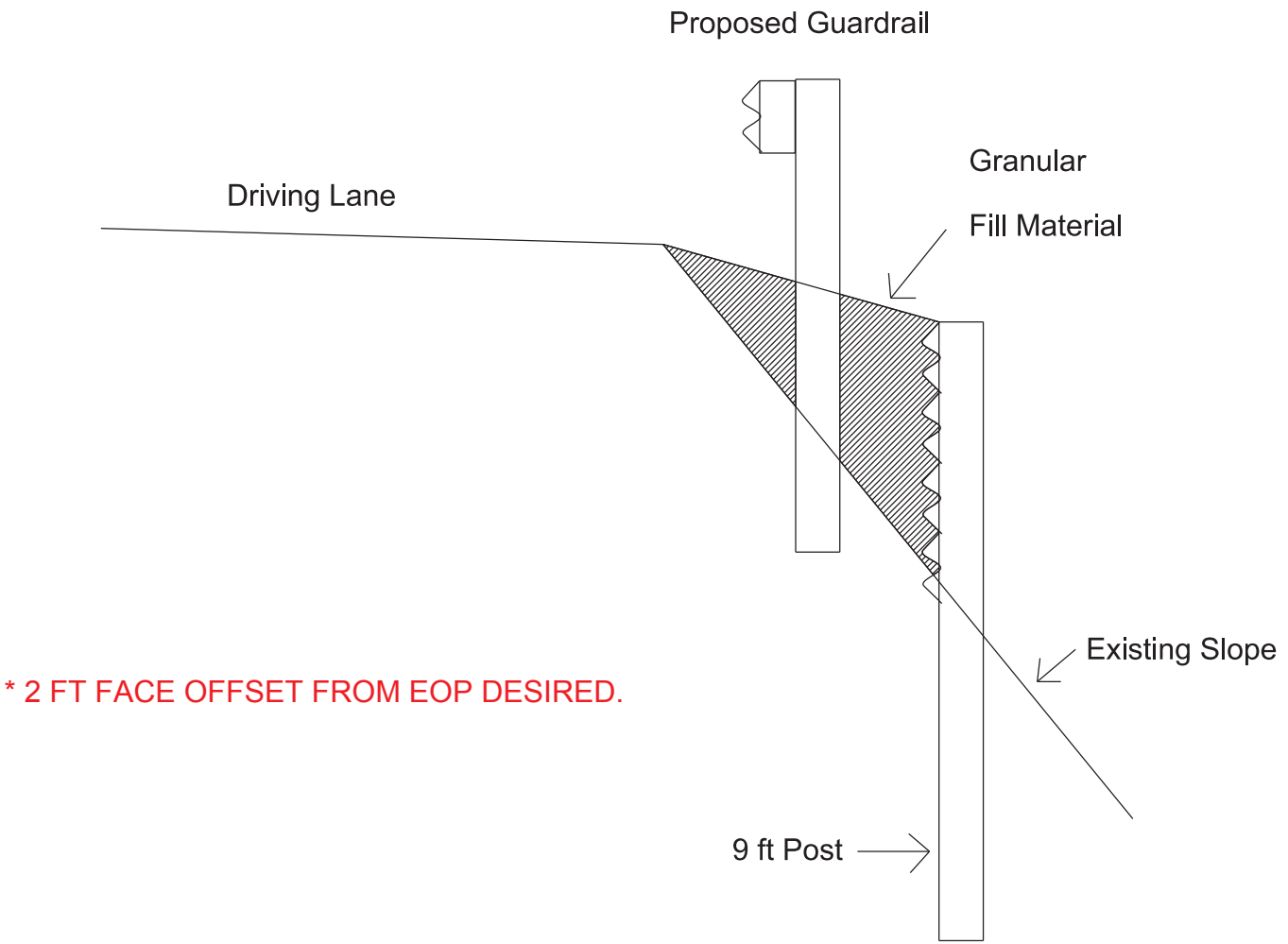

(e) Hilti No. has 34-958 or equal

[illegible]

W = Width of Bridge Curb

**NOTES:**

1. If asphalt paving is included in the Contract and the dimension from the top of the existing riding surface to the top of the curb is 2 inches or less, pave the surface flush to the top of the curb, and use Case I Bridge Guardrail.
2. Do not use Case I Bridge Guardrail if existing pavement is not flush with the pavement and asphalt pavement is not included in the Contract or if the dimension from top of the existing riding surface to the top of the curb is greater than 2 inches.

**PART II**

**SPECIFICATIONS AND STANDARD DRAWINGS**

### **SPECIFICATIONS REFERENCE**

Any reference in the plans or proposal to previous editions of the *Standard Specifications for Road and Bridge Construction* and *Standard Drawings* are superseded by *Standard Specifications for Road and Bridge Construction, Edition of 2019* and *Standard Drawings, Edition of 2016*.



## **SUPPLEMENTAL SPECIFICATIONS**

The contractor shall use the Supplemental Specifications that are effective at the time of letting.  
The Supplemental Specifications can be found at the following link:

<http://transportation.ky.gov/Construction/Pages/Kentucky-Standard-Specifications.aspx>

2016 KENTUCKY STANDARD DRAWINGS

SUPPLEMENTS TO STANDARD SPECIFICATIONS

TABLE OF CONTENTS

ROADWAY

~ BARRIERS ~

GUARDRAIL AND BRIDGE END DRAINAGE

GUARDRAIL AND BRIDGE END DRAINAGE FOR SINGLE STRUCTURES .....	RBB-001-08
GUARDRAIL AND BRIDGE END DRAINAGE FOR TWIN STRUCTURES .....	RBB-002-09
LAYOUT OF GUARDRAIL AT TWIN STRUCTURES (DEPRESSED MEDIAN) .....	RBB-003-03
GUARDRAIL TRANSITION FROM NORMAL SHOULDER TO NARROW BRIDGE.....	RBB-010-05

GUARDRAIL CONNECTORS TO BRIDGE ENDS

GUARDRAIL CONNECTOR TO BRIDGE END TYPE A COMPONENTS .....	RBC-002-03
GUARDRAIL CONNECTOR TO BRIDGE END TYPE A AND A-1 COMPONENTS.....	RBC-003-08
GUARDRAIL CONNECTOR TO BRIDGE END TYPE D .....	RBC-004-07
GUARDRAIL CONNECTOR TO BRIDGE END TYPE A .....	RBC-005
GUARDRAIL CONNECTOR TO BRIDGE END TYPE A-1 .....	RBC-006
GUARDRAIL CONNECTOR TO CONCRETE MEDIAN BARRIER END .....	RBC-100-04
CONNECTION DETAILS OF CRASH CUSHION TYPE VI TO DOUBLE FACE GUARDRAIL .....	RBC-110-11

ENERGY ABSORPTION DEVICES

CRASH CUSHION TYPE VII CLASS B AND C (ONE & TWO DIRECTION) .....	RBE-040-10
CRASH CUSHION TYPE VI (ONE & TWO DIRECTION) .....	RBE-060-14
CONCRETE MEDIAN BARRIER END.....	RBE-065-07
CONCRETE MEDIAN BARRIER END FOR CRASH CUSHION TYPE IX .....	RBE-070-06

ENERGY ABSORPTION DEVICES (CONTINUED)

CRASH CUSHION TYPE VI-BT .....	RBE-100-10
CRASH CUSHION TYPE IX.....	RBE-200-06
CRASH CUSHION TYPE IX-A.....	RBE-205-06

TYPICAL BARRIER INSTALLATIONS

TYPICAL GUARDRAIL INSTALLATIONS.....	RBI-001-11
TYPICAL GUARDRAIL INSTALLATIONS.....	RBI-002-07
TYPICAL INSTALLATION FOR GUARDRAIL END TREATMENT TYPE 2A .....	RBI-003-09
INSTALLATION OF GUARDRAIL END TREATMENT TYPE 1 .....	RBI-004-05
GUARDRAIL INSTALLATION AT BRIDGE COLUMNS .....	RBI-005-08
GUARDRAIL INSTALLATION AT SIGN SUPPORTS.....	RBI-006-07
CRASH CUSHION TYPE IX INSTALLATION AT MEDIAN PIERS (DEPRESSED MEDIAN) .....	RBI-007-09

CONCRETE MEDIAN BARRIERS

CONCRETE MEDIAN BARRIER FIXED-FORM OR SLIP-FORM (PERMANENT).....	RBM-001-10
CONCRETE MEDIAN BARRIER PRECAST (PERMANENT - NEW PAVEMENT).....	RBM-003-11
CONCRETE MEDIAN BARRIER PRECAST (PERMANENT – EXISTING PAVEMENT).....	RBM-006-10
CONCRETE MEDIAN BARRIER SYMMETRICAL & ASYMMETRICAL SEPARATE AND TRANSITION DETAILS .....	RBM-015-06
DELINEATORS FOR CONCRETE BARRIERS.....	RBM-020-09
CONCRETE MEDIAN BARRIER FIXED-FORM OR SLIP-FORM (PERMANENT) (50" TALL WALL) .....	RBM-050-01
CONCRETE MEDIAN BARRIER PRECAST (PERMANENT) (50" TALL WALL).....	RBM-053-01

CONCRETE MEDIAN BARRIER SYMMETRICAL & ASYMMETRICAL SEPARATE AND TRANSITION	
DETAILS (50" TALL WALL) .....	RBM-060-01
CONCRETE BARRIER WALL TYPE 9T (TEMPORARY).....	RBM-115-10
BOX BEAM STIFFENING OF TEMPORARY CONCRETE BARRIER.....	RBM-120-01
CURB TO BARRIER WALL TRANSITION .....	RBM-130-05

GUARDRAIL HARDWARE

STEEL BEAM GUARDRAIL ("W"-BEAM).....	RBR-001-12
GUARDRAIL COMPONENTS.....	RBR-005-11
GUARDRAIL TERMINAL SECTIONS .....	RBR-010-06
STEEL GUARDRAIL POSTS.....	RBR-015-05
TIMBER GUARDRAIL POSTS.....	RBR-016-05
GUARDRAIL END TREATMENT TYPE 1 .....	RBR-020-06
GUARDRAIL END TREATMENT TYPE 2A .....	RBR-025-05
GUARDRAIL END TREATMENT TYPE 3 .....	RBR-030-05
GUARDRAIL END TREATMENT TYPE 3 PIPE DRAINAGE DETAIL .....	RBR-031-01
GUARDRAIL END TREATMENT TYPE 3 ALTERNATE ANCHOR .....	RBR-032
GUARDRAIL END TREATMENT TYPE 4A .....	RBR-035-11
GUARDRAIL END TREATMENT TYPE 7 .....	RBR-050-07
GUARDRAIL END TREATMENT TYPE 7 ALTERNATE ANCHOR .....	RBR-051
DELINEATORS FOR GUARDRAIL.....	RBR-055
DELINEATORS AT NARROW SHOULDER BRIDGES.....	RBR-060
STEEL BEAM GUARDRAIL (THRIE BEAM) .....	RBR-100-07

~ DRAINAGE ~

BOX INLETS AND OUTLETS

DROP BOXES

DROP BOX INLET TYPE 1 .....	RDB-001-12
DROP BOX INLET TYPE 2 .....	RDB-002-12
DROP BOX INLET TYPE 3 .....	RDB-003-08
DROP BOX INLET TYPE 4 .....	RDB-004-10
DROP BOX INLET TYPE 5A-5B-5C-5D-5E AND 5F .....	RDB-005-09
DROP BOX INLET TYPE 6A-6B-6C-6D-6E AND 6F .....	RDB-006-08
DROP BOX INLET TYPE 7 (LAYOUT & STEEL PATTERN) .....	RDB-007-03
DROP BOX INLET TYPE 7 (DIMENSION & STEEL CHARTS).....	RDB-008-04
DROP BOX INLET TYPE 10 .....	RDB-010-07
DROP BOX INLET TYPE 11 .....	RDB-011-08
DROP BOX INLET TYPE 12 OR 12A.....	RDB-012-10
DROP BOX INLET TYPE 13 (DETAIL SHEET).....	RDB-013-07
DROP BOX INLET TYPE 13 AND TYPE 16 (FRAME & GRATE DETAILS).....	RDB-014-06
DROP BOX INLET TYPE 13 (DETAIL & BAR CHART FOR LID).....	RDB-015-04
DROP BOX INLET TYPE 13 (PIPE CHAMBER - GRADE CONDITION).....	RDB-016-03
DROP BOX INLET TYPE 13 (PIPE CHAMBER - SAG CONDITION).....	RDB-017-03
DROP BOX INLET TYPE 13 (ADDITIONAL STEEL - RISER).....	RDB-018-04
DROP BOX INLET TYPE 13 (ADDITIONAL STEEL - CHAMBER) .....	RDB-019-04
DROP BOX INLET TYPE 14 & 15 .....	RDB-020-05
DROP BOX INLET TYPE 16 (DETAIL SHEET).....	RDB-030-04
DROP BOX INLET TYPE 16 (STEEL SHEET) .....	RDB-031-04
DROP BOX INLET TYPE 16 (DETAIL & BAR CHART FOR LID).....	RDB-032-04
DROP BOX INLET TYPE 16 (DIMENSIONS & ESTIMATE OF QUANTITIES).....	RDB-033-03
DROP BOX INLET TYPE 16 (ADDITIONAL STEEL - RISER).....	RDB-034-04
DROP BOX INLET TYPE 16 (ADDITIONAL STEEL - CHAMBER) .....	RDB-035-04

SLOPED BOXES

SLOPED BOX OUTLET TYPE 1 .....	RDB-100-05
GRATES FOR SLOPED BOX OUTLET TYPE 1 .....	RDB-101-05
SLOPED AND FLARED BOX INLET-OUTLET 18"-24"-30"-36" ALL SKEWS .....	RDB-105-06
GRATES FOR SLOPED AND FLARED BOX INLET-OUTLET .....	RDB-106-05
SLOPED BOX INLET OR OUTLET TYPE 1 .....	RDB-110-08
SLOPED BOX INLET OR OUTLET TYPE 2 .....	RDB-111-08
METAL END SECTION TYPE 1 & 2 (PARALLEL STRUCTURES) .....	RDB-150-02
METAL END SECTION TYPE 3 & 4 (CROSS STRUCTURES).....	RDB-155-02
DIMENSIONS FOR METAL END SECTIONS .....	RDB-160-02

CURB BOXES

CONCRETE MEDIAN BARRIER BOX INLET (CAST-IN-PLACE) .....	RDB-230-09
CONCRETE MEDIAN BARRIER BOX INLET (SLIP-FORM).....	RDB-231-11
CONCRETE MEDIAN BARRIER BOX INLET (50" TALL WALL CAST-IN-PLACE) .....	RDB-240-02
CONCRETE MEDIAN BARRIER BOX INLET (50" TALL WALL SLIP-FORM).....	RDB-241-02
CURB BOX INLET TYPE A (DETAIL DRAWING) .....	RDB-270-09
CURB BOX INLET TYPE A (STEEL DRAWING).....	RDB-271-05
CURB BOX INLET TYPE A (TOP PHASE TABLE).....	RDB-272-07
CURB BOX INLET TYPE A (DETAIL & BAR CHART FOR 8" LID).....	RDB-273-06
CURB BOX INLET TYPE B (DETAIL DRAWING) .....	RDB-280-06
CURB BOX INLET TYPE B (STEEL DRAWING).....	RDB-281-03
CURB BOX INLET TYPE B (TOP PHASE TABLE).....	RDB-282-04
CURB BOX INLET TYPE B (DETAIL & BAR CHART FOR 8" LID).....	RDB-283-04
CURB BOX INLET TYPE F .....	RDB-320-06
BOX INLET RISER.....	RDB-400-05
BOX INLET PIPE CHAMBER .....	RDB-410-06
BOX INLET PIPE CHAMBER (ADDITIONAL STEEL).....	RDB-420-05

PAVED DITCHES, FLUME INLETS AND CHANNEL LININGS

PAVED DITCH TYPE 1 .....	RDD-001-06
PAVED DITCH TYPE 2 .....	RDD-002-07
FLUME INLET TYPE 1 .....	RDD-020-07
FLUME INLET TYPE 2.....	RDD-021-07
CHANNEL LINING CLASS IA (MATTRESS UNITS).....	RDD-030-08
CHANNEL LINING CLASS II AND III .....	RDD-040-05

PIPE AND BOX CULVERT AND HEADWALLS

FOR ALL PIPE AND BOX CULVERT HEADWALLS (RDH SERIES) SEE HEADWALL SUPPLEMENT

TYPICAL DRAINAGE INSTALLATIONS

CULVERT, ENTRANCE & STORM SEWER PIPE TYPES & COVER HEIGHTS .....	RDI-001-10
CULVERT, ENTRANCE & STORM SEWER PIPE TYPES & COVER HEIGHTS .....	RDI-002-05
CULVERT & STORM SEWER PIPE TYPES & COVER HEIGHTS .....	RDI-003-05
CULVERT & STORM SEWER PIPE TYPES & COVER HEIGHTS .....	RDI-004-04
CULVERT & STORM SEWER PIPE TYPES & COVER HEIGHTS .....	RDI-005-04
CULVERT & STORM SEWER PIPE TYPES & COVER HEIGHTS .....	RDI-006-04
CULVERT & STORM SEWER PIPE TYPES & COVER HEIGHTS .....	RDI-007-04
CULVERT & STORM SEWER PIPE TYPES & COVER HEIGHTS .....	RDI-008-04
CULVERT, ENTRANCE & STORM SEWER PIPE TYPES & COVER HEIGHTS .....	RDI-011-03
CULVERT & STORM SEWER PIPE TYPES & COVER HEIGHTS .....	RDI-012-03
NON-CIRCULAR PIPE ALTERNATES .....	RDI-016-03
PIPE BEDDING FOR CULVERTS, ENTRANCE AND STORM SEWER PIPE.....	RDI-020-09
PIPE BEDDING FOR CULVERTS, ENTRANCE AND STORM SEWER REINFORCED CONC.PIPE.....	RDI-021-01
PIPE BEDDING, TRENCH CONDITION.....	RDI-025-05

PIPE BEDDING, TRENCH CONDITION REINFORCED CONC. PIPE.....	RDI-026-01
COATINGS, LININGS AND PAVINGS FOR NON-STRUCTURAL PLATE PIPE .....	RDI-035-02
EROSION CONTROL BLANKET SLOPE INSTALLATION.....	RDI-040-01
EROSION CONTROL BLANKET CHANNEL INSTALLATION.....	RDI-041-01
TYPICAL MEDIAN DRAIN INSTALLATIONS.....	RDI-045-02
FILL HEIGHTS FOR PRECAST REINFORCED CONCRETE BOX CULVERTS.....	RDI-100-05
BEDDING FOR PRECAST BOX CULVERTS, SEWERS, STORM DRAINS AND THEIR COMBINATIONS .....	RDI-120-04
.....	RDI-200-05
SLOTTED DRAIN PIPE (DETAIL SHEET) .....	RDI-200-05

MANHOLES

MANHOLE TYPE A .....	RDM-001-07
MANHOLE TYPE B .....	RDM-005-06
MANHOLE TYPE C (CHAMBER LAYOUT).....	RDM-010-06
MANHOLE TYPE C (TOWER APPLICATIONS) .....	RDM-011-05
MANHOLE TYPE C (STEEL PATTERN).....	RDM-012-03
MANHOLE TYPE C (TABLE OF QUANTITIES) .....	RDM-013-04
TRAPPED MANHOLE .....	RDM-050-07
MANHOLE STEPS .....	RDM-055
FRAME AND LID TYPE 1 .....	RDM-100-03
FRAME AND LID TYPE 2 .....	RDM-105-03

PERFORATED PIPE

PERFORATED PIPE TYPES AND COVER HEIGHTS.....	RDP-001-06
PERFORATED PIPE FOR SUBGRADE DRAINAGE ON TWO-LANE (CLASS 2) AND MULTI-LANE ROADS .....	RDP-005-05
.....	RDP-006-04
PERFORATED PIPE UNDERDRAINS (LONGITUDINAL AND TRANSVERSE) .....	RDP-007-04
PERFORATED PIPE DETAILS (SOLID ROCK) .....	RDP-010-09
PERFORATED PIPE HEADWALLS .....	

MISCELLANEOUS DRAINAGE

JUNCTION BOX.....	RDX-001-06
JUNCTION BOX (DIMENSIONS AND QUANTITIES).....	RDX-002-04
JUNCTION BOX TYPE B .....	RDX-005-03
SPRING BOX INLET TYPE “A” .....	RDX-010-05
SPRING BOX INLET TYPE “B”.....	RDX-011-05
TRAP FOR BOX INLETS.....	RDX-020-05
SUBGRADE DRAINAGE - CONCRETE PAVEMENT .....	RDX-050-05
INTERMEDIATE AND END ANCHORS FOR CIRCULAR PIPE .....	RDX-060-04
INTERMEDIATE AND END ANCHORS FOR NON-CIRCULAR PIPE .....	RDX-065-04
SIDE TAPERED INLETS – 30” TO 60” DIA. ALL SLOPES - ALL SKEWS .....	RDX-150-06
SECURITY DEVICES FOR FRAMES, GRATES AND LIDS .....	RDX-160-06
TEMPORARY SILT FENCE .....	RDX-210-03
TEMPORARY SILT FENCE WITH WOVEN WIRE FENCE FABRIC .....	RDX-215-01
SILT TRAP - TYPE A.....	RDX-220-05
SILT TRAP - TYPE B .....	RDX-225-01
SILT TRAP - TYPE C .....	RDX-230-01
CHANNEL HABITAT IMPROVEMENT STRUCTURES (DUMPED STONE).....	RDX-240-04
CHANNEL HABITAT IMPROVEMENT STRUCTURES (GABIONS).....	RDX-245-04
PRECAST BOX CULVERT EXTENSION .....	RDX-300-04

~ FENCES AND GATES ~

CHAIN LINK FENCE

CHAIN LINK FENCE 4’ TO 6’ HIGH .....	RFC-001-08
--------------------------------------	------------

CHAIN LINK FENCE 8' TO 12' HIGH .....	RFC-002-05
---------------------------------------	------------

GATES

WOVEN WIRE GATES .....	RFG-001-07
4' TO 12' HIGH CHAIN LINK GATE .....	RFG-005-06
WATER GATE TYPE 1 .....	RFG-010-05
WATER GATE TYPE 3 .....	RFG-011-06

WOVEN WIRE FENCE

FENCING DETAILS .....	RFW-001-06
WOVEN WIRE FENCE TYPE 1 .....	RFW-005-08
WOVEN WIRE FENCE TYPE 2 .....	RFW-006-07

~ GENERAL ~

CURVE WIDENING AND SUPERELEVATION

CURVE WIDENING AND SUPERELEVATION TRANSITIONS .....	RGS-001-07
SUPERELEVATION FOR MULTILANE PAVEMENT .....	RGS-002-06

MISCELLANEOUS STANDARDS

MISCELLANEOUS STANDARDS .....	RGX-001-06
RETAINING WALL GRAVITY TYPE NON-REINFORCED .....	RGX-002-09
TEMPORARY BRIDGE OR PAVEMENT CROSSOVER .....	RGX-003-03
RIGHT-OF-WAY MONUMENTS .....	RGX-005-06
TYPICAL EMBANKMENT FOUNDATION BENCHES .....	RGX-010-04
SETTLEMENT PLATFORM .....	RGX-015-03
CONCRETE STEPS .....	RGX-020-13
HANDRAIL TYPE A, A-1, A-2, A-3, A-4 .....	RGX-030-07
DETECTABLE WARNINGS .....	RGX-040-03
GABION RETAINING WALLS .....	RGX-050-02
BREAKAWAY SIGN SUPPORT SYSTEM FOR TYPE C BEAM .....	RGX-060-01
FOOTING DETAILS FOR TYPE C BEAM .....	RGX-061-01
TYPE D BREAKAWAY SIGN SUPPORT .....	RGX-065-02
TREATMENT OF EMBANKMENTS AT END-BENTS .....	RGX-100-06
TREATMENT OF EMBANKMENTS AT END-BENTS - DETAILS .....	RGX-105-08
ONE POINT PROCTER FAMILY OF CURVES .....	RGX-200-01

~ PAVEMENT ~

MEDIANS, CURBS, APPROACHES, ENTRANCES, ETC.

PERMANENT U-TURN MEDIAN OPENING .....	RPM-001-04
STANDARD BARRIER MEDIAN .....	RPM-010-06
MOUNTABLE MEDIAN .....	RPM-011-06
MOUNTABLE MEDIAN TYPE 6A .....	RPM-012-04
MOUNTABLE MEDIAN TYPE 7A .....	RPM-015-04
CURB AND GUTTER, CURBS AND VALLEY GUTTER .....	RPM-100-10
APPROACHES, ENTRANCES, AND MAIL BOX TURNOUT .....	RPM-110-07
CONCRETE TERMINAL SECTION TYPE 1 .....	RPM-115-05
CONCRETE ISLAND CURB CONSTRUCTION DETAILS (RIGID & FLEXIBLE PAVEMENT) .....	RPM-120-07
PRECAST VEHICLE STOP .....	RPM-130-04
RUMBLE STRIPS TYPE 3 .....	RPM-145-04
CONCRETE ENTRANCE PAVEMENT AND SIDEWALK .....	RPM-150-08
CONCRETE ENTRANCE PAVEMENT AND SIDEWALK .....	RPM-152-08
SIDEWALK RAMPS .....	RPM-170-09
SIDEWALK RAMP WITH HANDRAIL .....	RPM-172-07

NON-REINFORCED CONCRETE PAVEMENT

JOINTED PLAIN CONCRETE PAVEMENT FOR SHOULDERS AND MEDIANS.....RPN-001-07

PAVEMENT TRANSITIONS AND JOINT DETAILS FOR JOINTED PLAIN CONCRETE PAVEMENT AT  
BRIDGE ENDS.....RPN-010-07

JOINTED PLAIN CONCRETE PAVEMENT .....RPN-015-05

CONCRETE PAVEMENT JOINTS - TYPES AND SPACING .....RPN-020-04

STANDARD REINFORCED CONCRETE PAVEMENT

CONCRETE PAVEMENT JOINT DETAILS..... RPS-010-11

EXPANSION AND CONTRACTION JOINT - LOAD TRANSFER ASSEMBLIES..... RPS-020-14

CONCRETE PAVEMENT JOINTS - TYPES AND SPACING ..... RPS-030-06

CONCRETE PAVEMENT JOINTS - TYPES AND SPACING ..... RPS-031-06

CONCRETE PAVEMENT JOINTS - TYPES AND SPACING ..... RPS-032-06

CONCRETE PAVEMENT JOINTS - TYPES AND SPACING ..... RPS-033-07

CONCRETE PAVEMENT JOINTS - TYPES AND SPACING ..... RPS-034-07

CONCRETE PAVEMENT JOINTS - TYPES AND SPACING ..... RPS-035-06

CONCRETE PAVEMENT JOINTS - TYPES AND SPACING ..... RPS-036-06

CONCRETE PAVEMENT JOINTS - TYPES AND SPACING ..... RPS-037-06

CONCRETE PAVEMENT JOINTS - TYPES AND SPACING ..... RPS-038-06

CONCRETE PAVEMENT JOINTS - TYPES AND SPACING ..... RPS-039-06

MISCELLANEOUS PAVING

STATION MARKINGS - CONCRETE PAVEMENT.....RPX-001-04

PREFORMED COMPRESSION JOINT SEAL FOR CONCRETE PAVEMENT .....RPX-010-05

HOT - POURED ELASTIC JOINT SEALS FOR CONCRETE PAVEMENT.....RPX-015-04

SILICONE RUBBER SEALS FOR CONCRETE PAVEMENT.....RPX-020-06

ACCESSIBLE PARKING SPACE DETAILS.....RPX-100-03

TRAFFIC

~ PERMANENT ~

RAISED PAVEMENT MARKERS

PAVEMENT MARKER ARRANGEMENTS MULTI-LANE ROADWAYS..... TPM-100-03

PAVEMENT MARKER ARRANGEMENTS MULTI-LANE ROADWAYS..... TPM-105-03

PAVEMENT MARKER ARRANGEMENTS MULTI-LANE ROADWAYS..... TPM-110-03

PAVEMENT MARKER ARRANGEMENTS TWO-LANE, TWO-WAY ROADWAYS ..... TPM-115-03

PAVEMENT MARKER ARRANGEMENT TWO-LANE TO FOUR-LANE TRANSITIONS ..... TPM-120-03

PAVEMENT MARKER ARRANGEMENT EXIT-GORE AND OFF-RAMP..... TPM-125-03

PAVEMENT MARKER ARRANGEMENT FOR PARALLEL DECELERATION LANE..... TPM-126

PAVEMENT MARKER ARRANGEMENT ON-RAMP WITH TAPERED ACCELERATION LANE. TPM-130-03

PAVEMENT MARKER ARRANGEMENT ON-RAMP WITH PARALLEL ACCELERATION LANETPM-135-03

PAVEMENT MARKER ARRANGEMENTS TWO-WAY LEFT, TURN LANE ..... TPM-140-03

PAVEMENT MARKER ARRANGEMENT CHANNELIZED INTERSECTION..... TPM-145-03

CENTERLINE RUMBLE STRIPS..... TPM-150-02

CENTERLINE RUMBLE STRIP 4 INCH STRIPING ..... TPM-155-02

CENTERLINE RUMBLE STRIP 6 INCH STRIPING ..... TPM-160-02

SHOULDER AND EDGE LINE RUMBLE STRIP DETAILS.....TPM-165

FLEXIBLE DELINEATOR POST ARRANGEMENTS FOR HORIZONTAL CURVES ..... TPM-170

FLEXIBLE DELINEATOR POST ARRANGEMENTS FOR INTERCHANGE RAMPS AND CROSSTOPS..... TPM-171

~ TEMPORARY ~

TRAFFIC CONTROL

LANE CLOSURE TWO-LANE HIGHWAY .....	TTC-100-04
LANE CLOSURE USING TRAFFIC SIGNALS .....	TTC-110-03
LANE CLOSURE MULTI-LANE HIGHWAY CASE I .....	TTC-115-03
LANE CLOSURE MULTI-LANE HIGHWAY CASE II .....	TTC-120-03
DOUBLE LANE CLOSURE .....	TTC-125-03
SHOULDER CLOSURE.....	TTC-135-02
MEDIAN CROSSOVER CASE I .....	TTC-140-03
MEDIAN CROSSOVER CASE I .....	TTC-141-03
MEDIAN CROSSOVER CASE II .....	TTC-145-03
MEDIAN CROSSOVER CASE II .....	TTC-146-03
ROAD CLOSURE WITH DIVERSION .....	TTC-150-03
TEMPORARY PAVEMENT MARKER ARRANGEMENTS FOR CONSTRUCTION ZONES .....	TTC-155-02
TEMPORARY PAVEMENT MARKER ARRANGEMENTS FOR LANE CLOSURES .....	TTC-160-02

DEVICES

DOUBLE FINES ZONES SIGNS .....	TTD-120-02
PAVEMENT CONDITION WARNING SIGNS .....	TTD-125-02

STRIPING OPERATIONS

MOBILE OPERATION FOR PAINT STRIPING CASE I .....	TTS-100-02
MOBILE OPERATION FOR PAINT STRIPING CASE II .....	TTS-105-02
MOBILE OPERATION FOR PAINT STRIPING CASE III.....	TTS-110-02
MOBILE OPERATION FOR PAINT STRIPING CASE IV .....	TTS-115-02
MOBILE OPERATION FOR DURABLE STRIPING CASE I .....	TTS-120-02
MOBILE OPERATION FOR DURABLE STRIPING CASE II .....	TTS-125-02
MOBILE OPERATION FOR DURABLE STRIPING CASE III.....	TTS-130-02
MOBILE OPERATION FOR DURABLE STRIPING CASE IV .....	TTS-135-02

BRIDGES

BEARING DEVICES

ELASTOMERIC BEARING PADS FOR PRESTRESSED BEAMS .....	BBP-001-12
BEARING DETAILS.....	BBP-002-04
ELASTOMERIC BEARING PADS FOR BOX BEAMS.....	BBP-003-02

BOX BEAMS

BOX BEAM GENERAL NOTES & REFERENCES .....	BDP-001-05
BOX BEAM BEARING DETAILS .....	BDP-002-03
BOX BEAM MISCELLANEOUS DETAILS.....	BDP-003-03
BOX BEAM TENSION ROD DETAILS .....	BDP-004-03
RAILING SYSTEM TYPE II .....	BDP-005-05
BOX BEAM B12 & CB12 DETAILS .....	BDP-006-04
BOX BEAM B17 & CB17 DETAILS .....	BDP-007-04
BOX BEAM B21 & CB21 DETAILS .....	BDP-008-04
BOX BEAM B27 & CB27 DETAILS .....	BDP-009-04
BOX BEAM B33 & CB33 DETAILS .....	BDP-010-04
BOX BEAM B42 DETAILS .....	BDP-011-04
BOX BEAM CB42 DETAILS .....	BDP-012-04
SLAB BRIDGE FOR 12" & 17" BEAMS .....	BDP-013-03

MISCELLANEOUS STANDARDS

CONCRETE SLOPEWALLS FOR GRADE SEPARATION BRIDGES .....	BGX-004-09
CONCRETE SLOPEWALLS FOR GRADE SEPARATION BRIDGES .....	BGX-005-09



STENCILS FOR STRUCTURES .....	BGX-006-10
BRIDGE RESTORATION AND WATERPROOFING WITH CONCRETE OVERLAYS.....	BGX-009-04
GEOTECHNICAL LEGEND .....	BGX-012-02
BRIDGE DRAINS .....	BGX-015-03
LOW FLOW DIVERSION CURB .....	BGX-016-01
APPROACH SLAB.....	BGX-017-02

RAILING SYSTEMS

RAILING SYSTEM, TYPE II, GUARDRAIL TREATMENT .....	BHS-007-07
RAIL SYSTEM TYPE 3 .....	BHS-008-02

JOINTS

NEOPRENE EXPANSION DAMS AND ARMORED EDGES .....	BJE-001-13
---	------------

CONCRETE PILES

14” REINFORCED CONCRETE PILE.....	BPC-002-08
14” PRECAST PRESTRESSED CONCRETE PILE.....	BPC-011-07

STEEL PILES

HP12 X 53 STEEL PILE .....	BPS-003-09
HP14 X 73 STEEL PILE .....	BPS-009-08
HP14 X 89 STEEL PILE .....	BPS-011-04

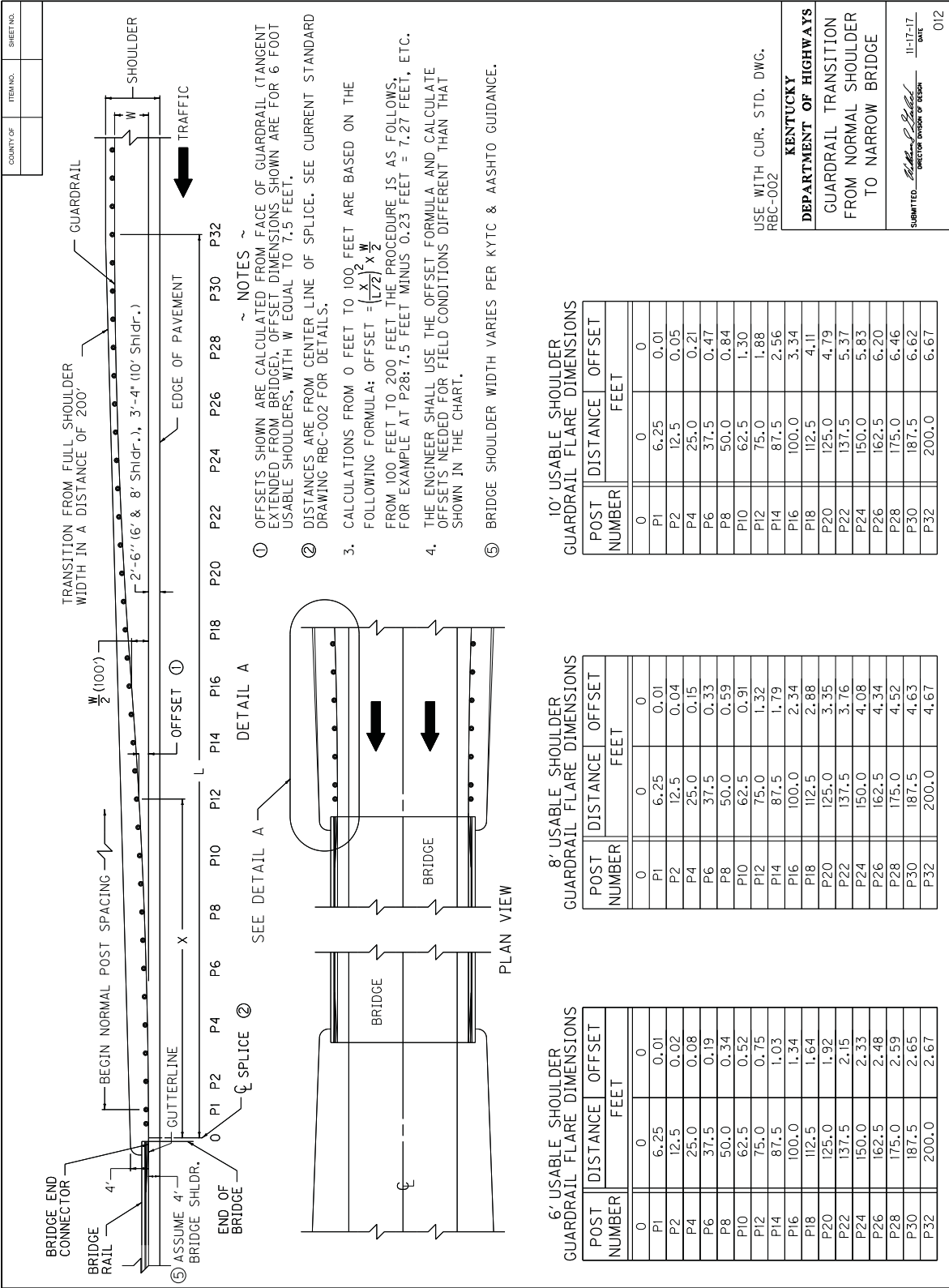

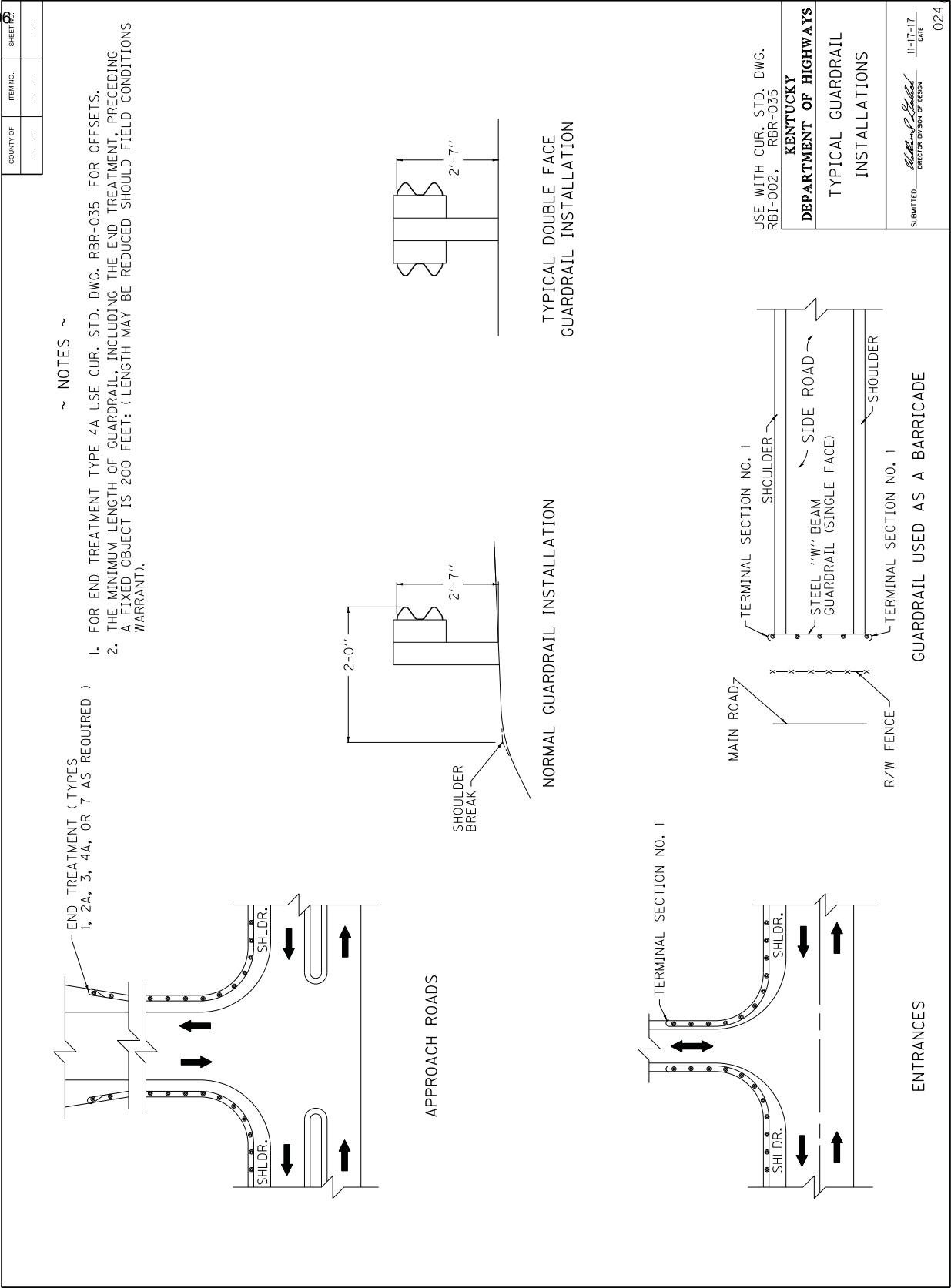

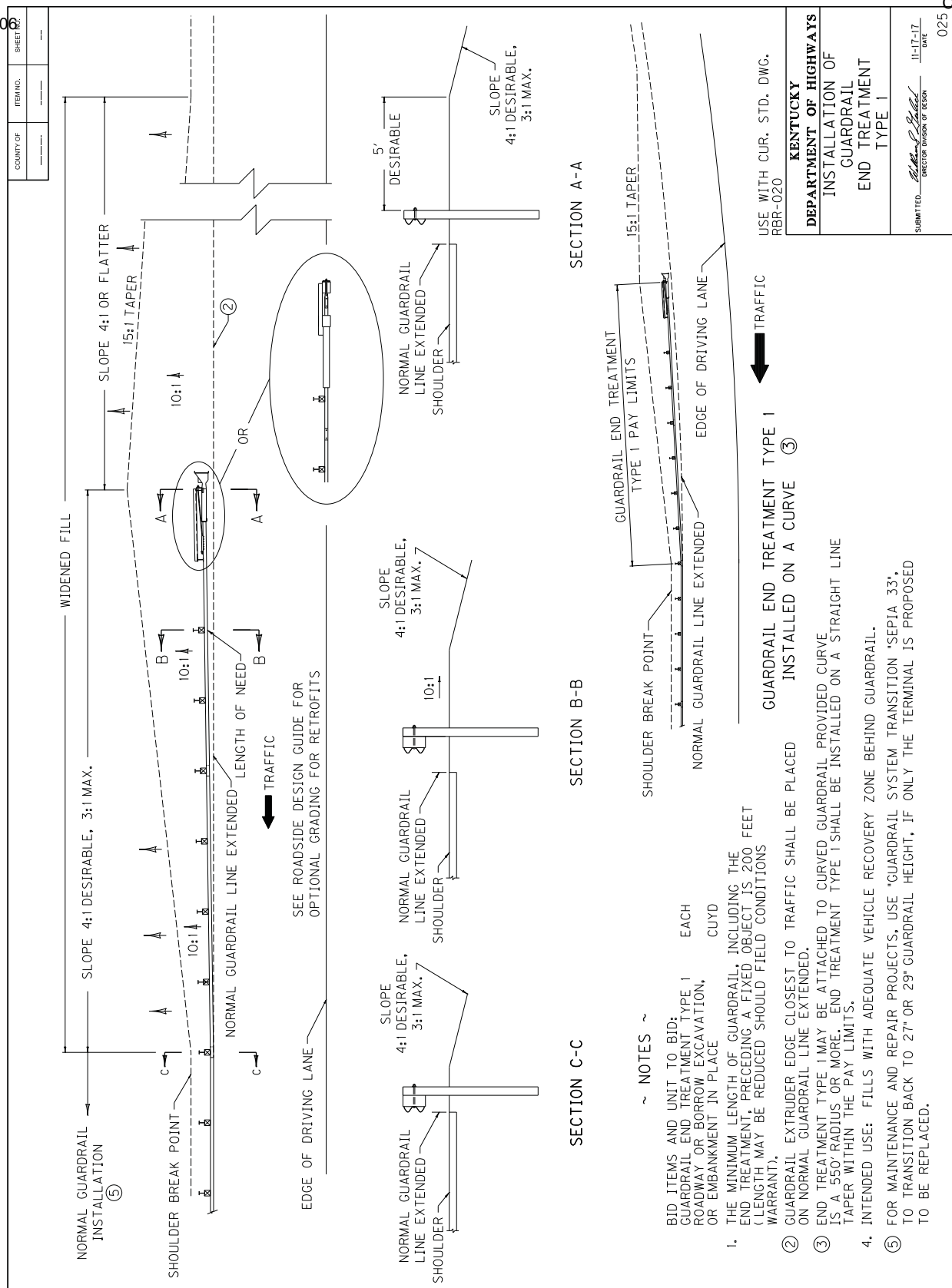

COUNTY OF	ITEM NO.	SHEET NO.

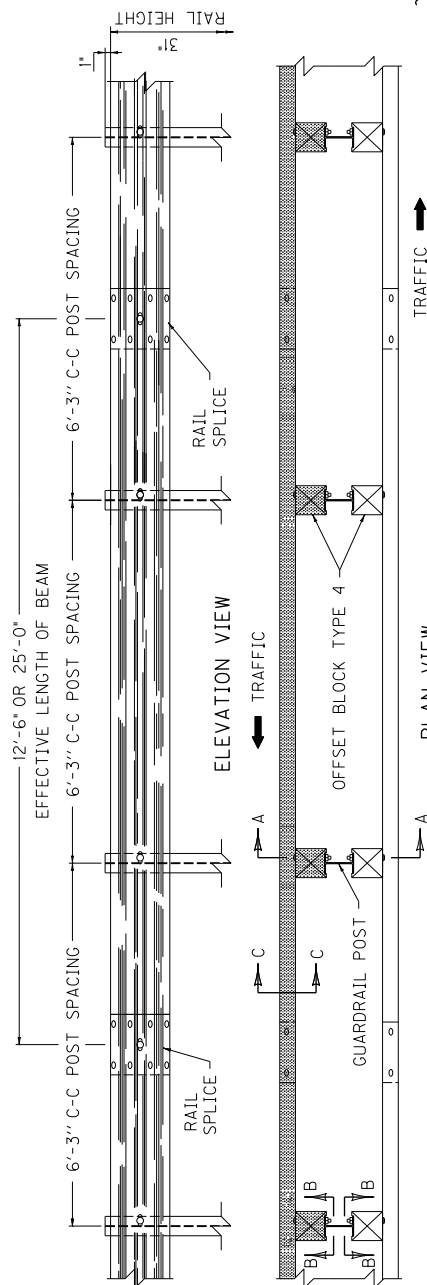

NOTES

PLAN VIEW  
(DOUBLE FACE RAIL OR SINGLE FACE RAIL)

TRAFFIC ↑

BID ITEM AND UNIT TO BID  
GUARDRAIL-STEEL W BEAM-S FACE  
OR  
LF

GUARDRAIL-STEEL W BEAM-D FACE

1. DIMENSIONAL TOLERANCES NOT SHOWN OR IMPLIED ARE INTENDED TO BE THOSE CONSISTENT WITH THE PROPER FUNCTIONING OF THE PART, INCLUDING ITS APPEARANCE AND ACCEPTED MANUFACTURING PRACTICES.

2. THE RAIL ELEMENT SHALL COMPLY WITH AASHTO M-180 -CLASS A, TYPE II.

3. ALL LAPS SHALL BE PLACED IN THE DIRECTION OF TRAFFIC FLOW.

④ TOLERANCE + 1/4" - 1/4"

⑤ 8-5/8" x 1 1/4" LONG BUTTON HEAD BOLTS AND HEX HEAD RECESS NUTS REQUIRED FOR EACH RAIL SPLICE.

⑥ LENGTH EQUALS POST AND BLOCK WIDTH PLUS 2" FOR BOLT OR 2 1/4" FOR THREADED ROD.

7 GALVANIZED STEEL 10d COMMON COATED NAIL (DRIVE NAIL AT THE TOP OR BOTTOM CENTER OF BLOCK AND POST AFTER BOLT IS INSTALLED).

⑧ 5/8" x ⑥ STEEL THREADED ROD AND TWO (2) HEX HEAD NUTS OR 5/8" x ⑥ BUTTON OR HEX HEAD BOLTS AND HEX HEAD NUT.

⑨ 5/8"x8" BUTTON HEAD BOLT, HEX HEAD RECESS NUT AND ONE 5/8" ROUND WASHER (TYP.). BOLT SHALL HAVE A MINIMUM THREAD LENGTH OF 2".

MINIMUM THREAD LENGTH OF Z. REQUIRED FOR DOUBLE RAIL

0. BOTH 12'-6" AND 25' LENGTHS OF "W" BEAM GUARDRAIL SECTIONS WILL BE PERMITTED UNLESS OTHERWISE DIRECTED BY THE ENGINEER.

**KENTUCKY**

DEPARTMENT OF HIGHWAYS

STEEL BEAM  
GUARDRAIL  
( "W" BEAM )

SUBMITTED William S. Leland 11-17-17  
DIRECTOR DIVISION OF DESIGN DATE

027

SECTION B-B

RAIL SPLICE ⑤

SECTION C-C  
(RAIL CORRUGATED  
SHEET STEEL BEAM)

OFFSET BLOCK TYPE 4

- OFFSET BLOCK TYPE 3

- OFFSET BLOCK TYPE 3

SECTION A-A

SECTION A A  
DOUBLE FACE RAIL WITH  
ROUND TIMBER POST

SECTION A-A

SECTION A  
DOUBLE FACE RAIL WITH  
TIMBER POST

( L I M B E R O R A P P R O V E D  
C O M P O S I T E O F F S E T B L O C K )

COUNTY OF	ITEM NO.	SHEET NO.

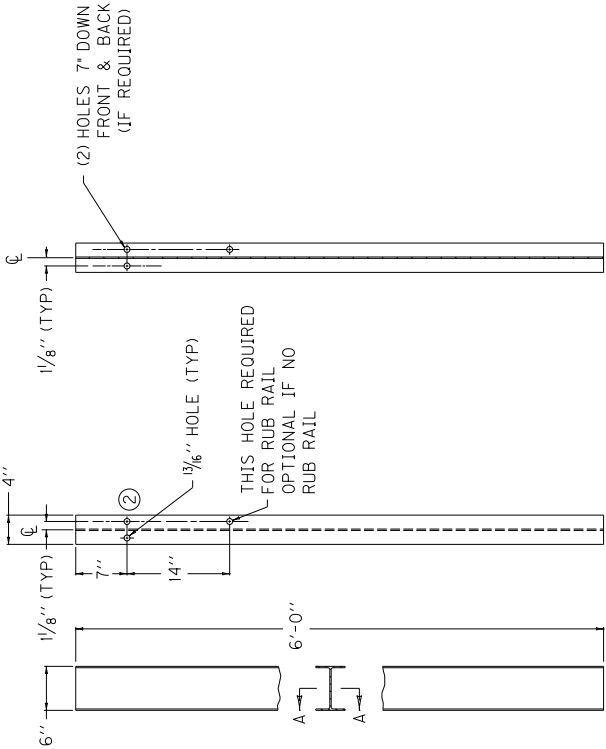

- ~ NOTES ~
- ① W6 X 8.5 IS AN ACCEPTABLE ALTERNATE.
  - ② THESE HOLES ARE REQUIRED FOR ATTACHING RAIL.
  - ③ TIMBER OR COMPOSITE BLOCKOUTS MAY BE USED WITH STEEL POST.

~ W6 X 9.0 STEEL POST ① ~

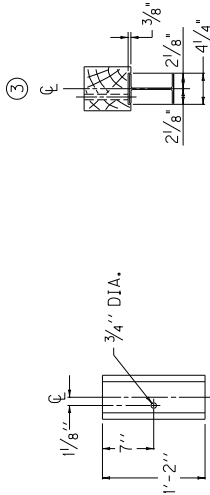
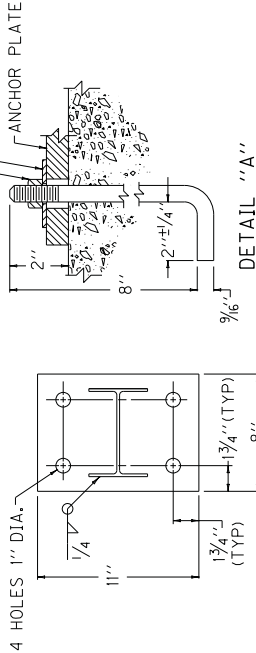

PLAN VIEW

REAR ELEVATION

PLAN VIEW

OFFSET BLOCK TYPE 4  
6" X 8" (Nominal Size)  
(TIMBER OR APPROVED COMPOSITE)  
(FOR USE WITH STEEL POST ONLY)

KENTUCKY  
DEPARTMENT OF HIGHWAYS

STEEL  
GUARDRAIL POSTS

SUBMITTED: *William P. Seibel*  
DATE: 3-06-18  
DIRECTOR DIVISION OF DESIGN

028

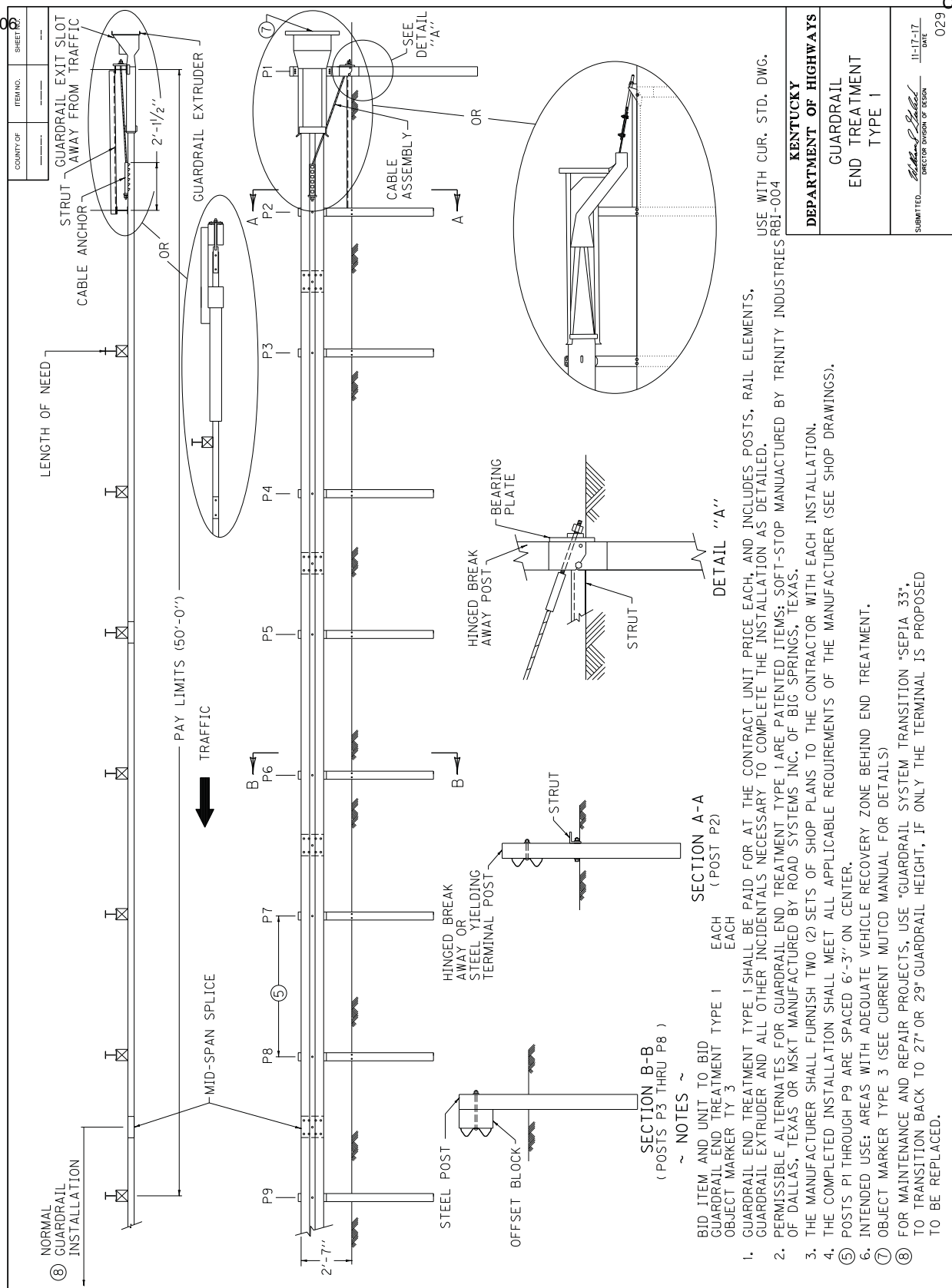

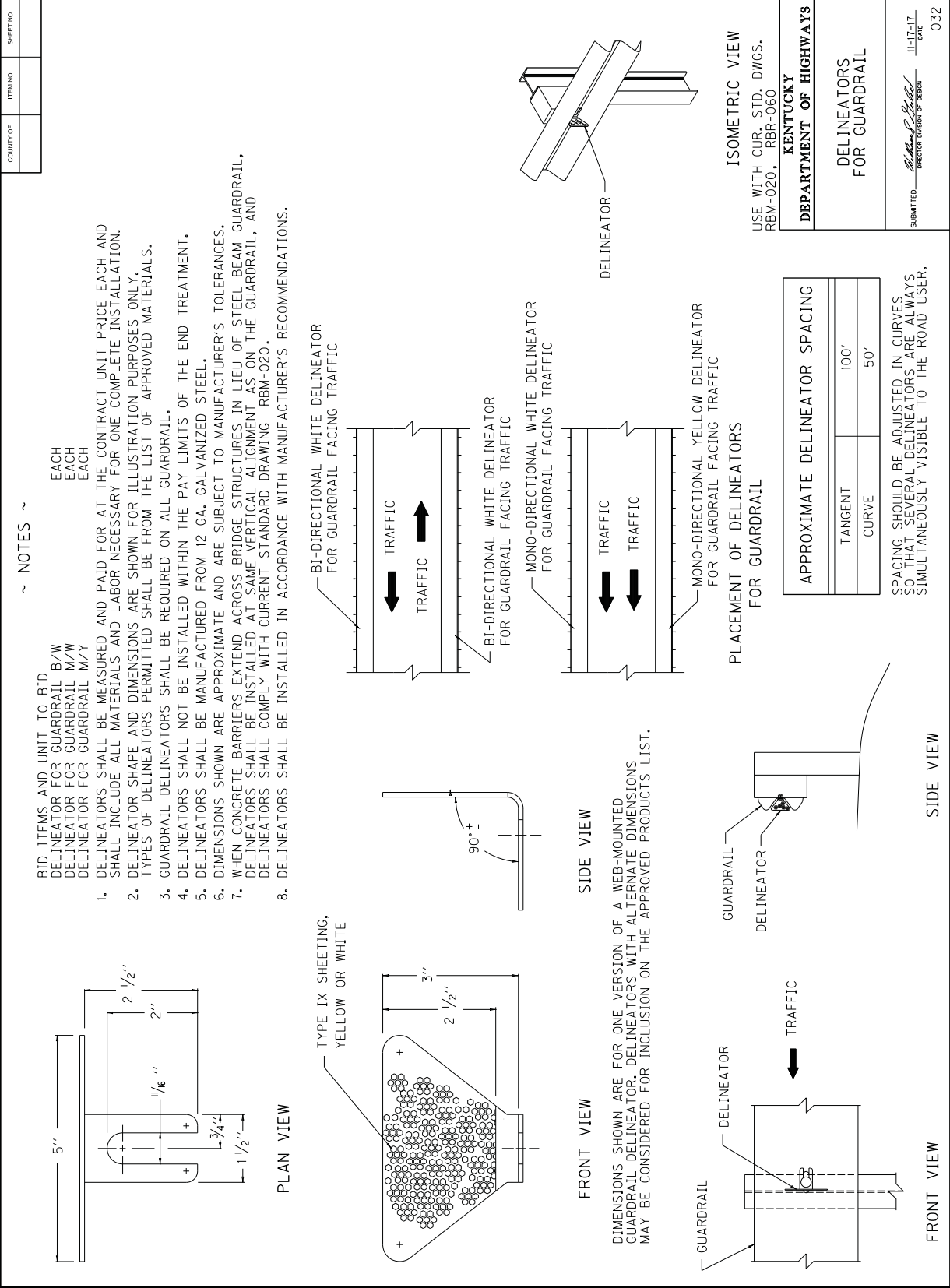



COUNTY OF	ITEM NO.	SHEET NO.

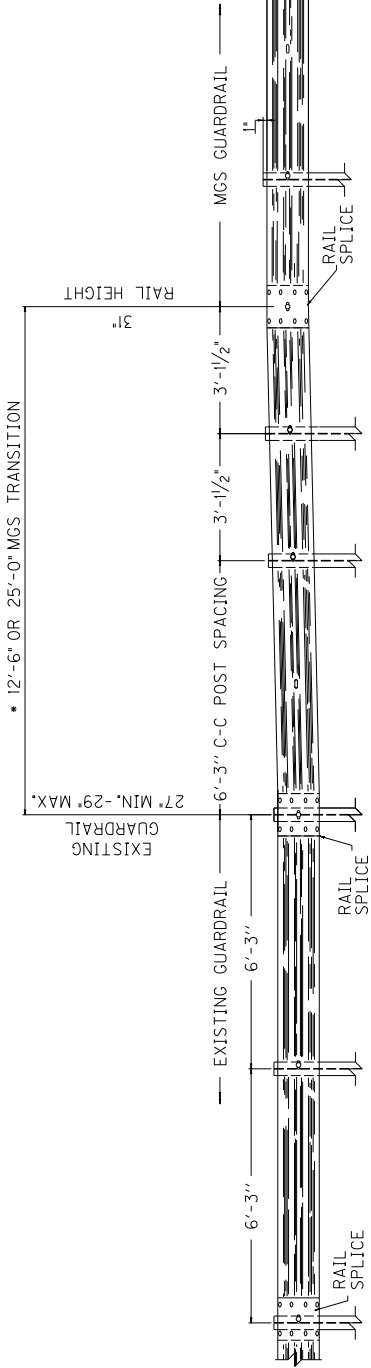
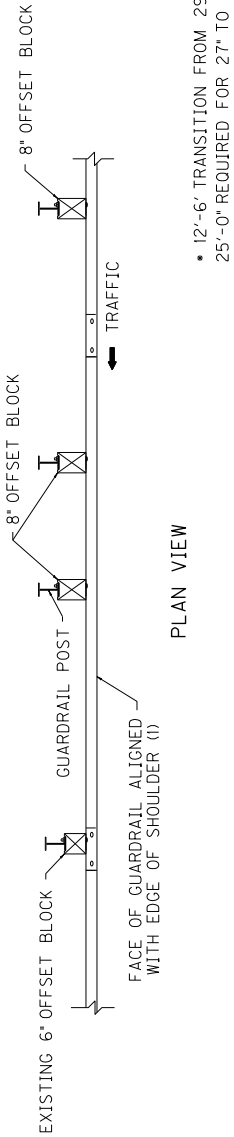

ELEVATION VIEW

~ NOTES ~

- 1) WHERE POST OFFSET IS CONSTRAINED, AND WHEN THE EXISTING SHOULDER IS WIDER THAN 4 FEET, THE EXISTING SHOULDER MAY BE REDUCED UP TO 2 INCHES TO ACCOMMODATE THE 8 INCH BLOCKS OF THE MGS GUARDRAIL. WHERE SITE CONSTRAINTS PROHIBIT THE POST FROM BEING PLACED AT LEAST 6 INCHES IN FRONT OF THE SLOPE BREAK POINT, USE 7 FOOT POSTS.
- 2) MGS TRANSITION FROM EXISTING GUARDRAIL SHALL BE COMPLETED OUTSIDE THE 50 FEET MGS END TERMINAL LIMITS.

KENTUCKY DEPARTMENT OF HIGHWAYS
GUARDRAIL SYSTEM TRANSITION
SUBMITTED: <i>William P. Shuler</i> DIRECTOR DIVISION OF DESIGN 4-04-18 DATE 033

**SECTION A-A**

SECTION A-A shows a cross-section of the guardrail assembly. It includes a 7/8" x 9.8" C-channel with a tack weld, a 5/8" bolt, and a washer. The channel is 4" wide and 8" high. The bolt is 1/4" x 8" long with machine threads full length and two hex, nuts and washers per stud.

**SECTION B-B**

SECTION B-B shows a side view of the guardrail assembly. It includes a 1/4" x 8" stud with machine threads full length and two hex, nuts and washers per stud. The stud is 5" long. The assembly is 1-3" high. The bolt is 1/4" x 12" min, machine bolt threaded length 3" min.

**TYPE A ANCHOR DETAIL**

TYPE A ANCHOR DETAIL shows a sleeve cut with right hand machine thread. (Made from hex, or square stock, min. 1.70" distance across flats.)

**TYPICAL SECTION**

TYPICAL SECTION shows a cross-section of the guardrail assembly. It includes a 7/8" x 9.8" C-channel with a tack weld, a 5/8" bolt, and a washer. The channel is 4" wide and 8" high. The bolt is 1/4" x 8" long with machine threads full length and two hex, nuts and washers per stud.

**GUARDRAIL ELEVATION**

GUARDRAIL ELEVATION shows a side view of the guardrail assembly. It includes a 1/4" x 8" stud with machine threads full length and two hex, nuts and washers per stud. The stud is 5" long. The assembly is 1-3" high. The bolt is 1/4" x 12" min, machine bolt threaded length 3" min.

**SECTION A-A**

SECTION A-A shows a cross-section of the guardrail assembly. It includes a 7/8" x 9.8" C-channel with a tack weld, a 5/8" bolt, and a washer. The channel is 4" wide and 8" high. The bolt is 1/4" x 8" long with machine threads full length and two hex, nuts and washers per stud.

**SECTION B-B**

SECTION B-B shows a side view of the guardrail assembly. It includes a 1/4" x 8" stud with machine threads full length and two hex, nuts and washers per stud. The stud is 5" long. The assembly is 1-3" high. The bolt is 1/4" x 12" min, machine bolt threaded length 3" min.

**TYPE A ANCHOR DETAIL**

TYPE A ANCHOR DETAIL shows a sleeve cut with right hand machine thread. (Made from hex, or square stock, min. 1.70" distance across flats.)

**TYPICAL SECTION**

TYPICAL SECTION shows a cross-section of the guardrail assembly. It includes a 7/8" x 9.8" C-channel with a tack weld, a 5/8" bolt, and a washer. The channel is 4" wide and 8" high. The bolt is 1/4" x 8" long with machine threads full length and two hex, nuts and washers per stud.

**GUARDRAIL ELEVATION**

GUARDRAIL ELEVATION shows a side view of the guardrail assembly. It includes a 1/4" x 8" stud with machine threads full length and two hex, nuts and washers per stud. The stud is 5" long. The assembly is 1-3" high. The bolt is 1/4" x 12" min, machine bolt threaded length 3" min.

## **PART III**

### **EMPLOYMENT, WAGE AND RECORD REQUIREMENTS**

**TRANSPORTATION CABINET  
DEPARTMENT OF HIGHWAYS**

**LABOR AND WAGE REQUIREMENTS  
APPLICABLE TO OTHER THAN FEDERAL-AID SYSTEM PROJECTS**

- I. Application
- II. Nondiscrimination of Employees (KRS 344)

**I. APPLICATION**

1. These contract provisions shall apply to all work performed on the contract by the contractor with his own organization and with the assistance of workmen under his immediate superintendence and to all work performed on the contract by piecework, station work or by subcontract. The contractor's organization shall be construed to include only workmen employed and paid directly by the contractor and equipment owned or rented by him, with or without operators.

2. The contractor shall insert in each of his subcontracts all of the stipulations contained in these Required Provisions and such other stipulations as may be required.

3. A breach of any of the stipulations contained in these Required Provisions may be grounds for termination of the contract.

3. If the contractor is in control of apprenticeship or other training or retraining, including on-the-job training programs, he shall not discriminate against an individual because of his race, color, religion, national origin, sex, disability or age forty (40) and over, in admission to, or employment in any program established to provide apprenticeship or other training.

4. The contractor will send to each labor union or representative of workers with which he has a collective bargaining agreement or other contract or understanding, a notice to be provided advising the said labor union or workers' representative of the contractor's commitments under this section, and shall post copies of the notice in conspicuous places available to employees and applicants for employment. The contractor will take such action with respect to any subcontract or purchase order as the administering agency may direct as a means of enforcing such provisions, including sanctions for non-compliance.

Revised: January 25, 2017

**II. NONDISCRIMINATION OF EMPLOYEES**

**AN ACT OF THE KENTUCKY  
GENERAL ASSEMBLY TO PREVENT  
DISCRIMINATION IN EMPLOYMENT  
KRS CHAPTER 344  
EFFECTIVE JUNE 16, 1972**

The contract on this project, in accordance with KRS Chapter 344, provides that during the performance of this contract, the contractor agrees as follows:

1. The contractor shall not fail or refuse to hire, or shall not discharge any individual, or otherwise discriminate against an individual with respect to his compensation, terms, conditions, or privileges of employment, because of such individual's race, color, religion, national origin, sex, disability or age (forty and above); or limit, segregate, or classify his employees in any way which would deprive or tend to deprive an individual of employment opportunities or otherwise adversely affect his status as an employee, because of such individual's race, color, religion, national origin, sex, disability or age forty (40) and over. The contractor agrees to post in conspicuous places, available to employees and applicants for employment, notices to be provided setting forth the provisions of this nondiscrimination clause.

2. The contractor shall not print or publish or cause to be printed or published a notice or advertisement relating to employment by such an employer or membership in or any classification or referral for employment by the employment agency, indicating any preference, limitation, specification, or discrimination, based on race, color, religion, national origin, sex, or age forty (40) and over, or because the person is a qualified individual with a disability, except that such a notice or advertisement may indicate a preference, limitation, or specification based on religion, national origin, sex, or age forty (40) and over, or because the person is a qualified individual with a disability, when religion, national origin, sex, or age forty (40) and over, or because the person is a qualified individual with a disability, is a bona fide occupational qualification for employment.

## EXECUTIVE BRANCH CODE OF ETHICS

In the 1992 regular legislative session, the General Assembly passed and Governor Brereton Jones signed Senate Bill 63 (codified as KRS 11A), the Executive Branch Code of Ethics, which states, in part:

KRS 11A.040 (7) provides:

No present or former public servant shall, within six (6) months following termination of his office or employment, accept employment, compensation, or other economic benefit from any person or business that contracts or does business with, or is regulated by, the state in matters in which he was directly involved during the last thirty-six (36) months of his tenure. This provision shall not prohibit an individual from returning to the same business, firm, occupation, or profession in which he was involved prior to taking office or beginning his term of employment, or for which he received, prior to his state employment, a professional degree or license, provided that, for a period of six (6) months, he personally refrains from working on any matter in which he was directly involved during the last thirty-six (36) months of his tenure in state government. This subsection shall not prohibit the performance of ministerial functions, including but not limited to filing tax returns, filing applications for permits or licenses, or filing incorporation papers, nor shall it prohibit the former officer or public servant from receiving public funds disbursed through entitlement programs.

KRS 11A.040 (9) states:

A former public servant shall not represent a person or business before a state agency in a matter in which the former public servant was directly involved during the last thirty-six (36) months of his tenure, for a period of one (1) year after the latter of:

- a) The date of leaving office or termination of employment; or
- b) The date the term of office expires to which the public servant was elected.

This law is intended to promote public confidence in the integrity of state government and to declare as public policy the idea that state employees should view their work as a public trust and not as a way to obtain private benefits.

If you have worked for the executive branch of state government within the past six months, you may be subject to the law's prohibitions. The law's applicability may be different if you hold elected office or are contemplating representation of another before a state agency.

Also, if you are affiliated with a firm which does business with the state and which employs former state executive-branch employees, you should be aware that the law may apply to them.

In case of doubt, the law permits you to request an advisory opinion from the Executive Branch Ethics Commission, 3 Fountain Place, Frankfort, Kentucky 40601; telephone (502) 564-7954.

Revised: January 27, 2017

### **Kentucky Equal Employment Opportunity Act of 1978**

The requirements of the Kentucky Equal Employment Opportunity Act of 1978 (KRS 45.560-45.640) shall apply to this Contract. The apparent low Bidder will be required to submit EEO forms to the Division of Construction Procurement, which will then forward to the Finance and Administration Cabinet for review and approval. No award will become effective until all forms are submitted and EEO/CC has certified compliance. The required EEO forms are as follows:

- EEO-1: Employer Information Report
- Affidavit of Intent to Comply
- Employee Data Sheet
- Subcontractor Report

These forms are available on the Finance and Administration's web page under ***Vendor Information, Standard Attachments and General Terms*** at the following address:  
**<https://www.eProcurement.ky.gov>**.

Bidders currently certified as being in compliance by the Finance and Administration Cabinet may submit a copy of their approval letter in lieu of the referenced EEO forms.

For questions or assistance please contact the Finance and Administration Cabinet by email at **[finance.contractcompliance@ky.gov](mailto:finance.contractcompliance@ky.gov)** or by phone at 502-564-2874.

# EMPLOYEE RIGHTS UNDER THE FAIR LABOR STANDARDS ACT

THE UNITED STATES DEPARTMENT OF LABOR WAGE AND HOUR DIVISION

## FEDERAL MINIMUM WAGE

**\$7.25** PER HOUR

BEGINNING JULY 24, 2009

### OVERTIME PAY

At least 1½ times your regular rate of pay for all hours worked over 40 in a workweek.

### CHILD LABOR

An employee must be at least **16** years old to work in most non-farm jobs and at least **18** to work in non-farm jobs declared hazardous by the Secretary of Labor.

Youths **14** and **15** years old may work outside school hours in various non-manufacturing, non-mining, non-hazardous jobs under the following conditions:

**No more than**

- **3** hours on a school day or **18** hours in a school week;
- **8** hours on a non-school day or **40** hours in a non-school week.

Also, work may not begin before **7 a.m.** or end after **7 p.m.**, except from June 1 through Labor Day, when evening hours are extended to **9 p.m.** Different rules apply in agricultural employment.

### TIP CREDIT

Employers of “tipped employees” must pay a cash wage of at least \$2.13 per hour if they claim a tip credit against their minimum wage obligation. If an employee’s tips combined with the employer’s cash wage of at least \$2.13 per hour do not equal the minimum hourly wage, the employer must make up the difference. Certain other conditions must also be met.

### ENFORCEMENT

The Department of Labor may recover back wages either administratively or through court action, for the employees that have been underpaid in violation of the law. Violations may result in civil or criminal action.

Employers may be assessed civil money penalties of up to \$1,100 for each willful or repeated violation of the minimum wage or overtime pay provisions of the law and up to \$11,000 for each employee who is the subject of a violation of the Act’s child labor provisions. In addition, a civil money penalty of up to \$50,000 may be assessed for each child labor violation that causes the death or serious injury of any minor employee, and such assessments may be doubled, up to \$100,000, when the violations are determined to be willful or repeated. The law also prohibits discriminating against or discharging workers who file a complaint or participate in any proceeding under the Act.

### ADDITIONAL INFORMATION

- Certain occupations and establishments are exempt from the minimum wage and/or overtime pay provisions.
- Special provisions apply to workers in American Samoa and the Commonwealth of the Northern Mariana Islands.
- Some state laws provide greater employee protections; employers must comply with both.
- The law requires employers to display this poster where employees can readily see it.
- Employees under 20 years of age may be paid \$4.25 per hour during their first 90 consecutive calendar days of employment with an employer.
- Certain full-time students, student learners, apprentices, and workers with disabilities may be paid less than the minimum wage under special certificates issued by the Department of Labor.

For additional information:



**1-866-4-USWAGE**

(1-866-487-9243)

TTY: 1-877-889-5627



**WWW.WAGEHOUR.DOL.GOV**

## **PART IV**

## **INSURANCE**

Refer to  
*Kentucky Standard Specifications for Road and Bridge Construction,*  
current edition



**PART V**

**BID ITEMS**

Section: 0001 - GUARDRAIL

LINE	BID CODE	ALT	DESCRIPTION	QUANTITY	UNIT	UNIT PRIC	FP	AMOUNT
0010	00001		DGA BASE	750.00	TON		\$	
0020	01982		DELINEATOR FOR GUARDRAIL MONO DIRECTIONAL WHITE	81.00	EACH		\$	
0030	02351		GUARDRAIL-STEEL W BEAM-S FACE	3,812.50	LF		\$	
0040	02355		GUARDRAIL-STEEL W BEAM-S FACE A	100.00	LF		\$	
0050	02360		GUARDRAIL TERMINAL SECTION NO 1	3.00	EACH		\$	
0060	02367		GUARDRAIL END TREATMENT TYPE 1	3.00	EACH		\$	
0070	02399		EXTRA LENGTH GUARDRAIL POST (9 FOOT LENGTH)	200.00	EACH		\$	
0080	02562		TEMPORARY SIGNS	400.00	SQFT		\$	
0090	02650		MAINTAIN & CONTROL TRAFFIC (FE06 061 0011 005-006)	1.00	LS		\$	
0100	02650		MAINTAIN & CONTROL TRAFFIC (FE06 061 0011 018-019)	1.00	LS		\$	
0110	08805		GUARDRAIL-BRIDGE CASE I	50.00	LF		\$	

Section: 0002 - DEMOBILIZATION

LINE	BID CODE	ALT	DESCRIPTION	QUANTITY	UNIT	UNIT PRIC	FP	AMOUNT
0120	02569		DEMOBILIZATION	1.00	LS		\$	
0130	03236		CRIBBING	4,775.00	SQFT		\$	