



**CALL NO. 401**

**CONTRACT ID. 212965**

**HOPKINS - CALDWELL COUNTIES**

**FED/STATE PROJECT NUMBER 121GR21M004 - FD04**

**DESCRIPTION VARIOUS ROUTES DISTRICT 2**

**WORK TYPE BRIDGE DECK RESTORATION & WATERPROOFING**

**PRIMARY COMPLETION DATE 11/30/2021**

**LETTING DATE: April 23,2021**

Sealed Bids will be received electronically through the Bid Express bidding service until 10:00 am EASTERN DAYLIGHT TIME April 23,2021. Bids will be publicly announced at 10:00 am EASTERN DAYLIGHT TIME.

**NO PLANS ASSOCIATED WITH THIS PROJECT.**

**REQUIRED BID PROPOSAL GUARANTY: Not less than 5% of the total bid.**

## TABLE OF CONTENTS

PART I	SCOPE OF WORK
	<ul style="list-style-type: none"><li>• PROJECT(S), COMPLETION DATE(S), &amp; LIQUIDATED DAMAGES</li><li>• CONTRACT NOTES</li><li>• STATE CONTRACT NOTES</li><li>• SPECIAL NOTE(S) APPLICABLE TO PROJECT</li><li>• ASBESTOS ABATEMENT REPORT</li><li>• MATERIAL SUMMARY</li><li>• BRIDGE DRAWINGS</li></ul>
PART II	SPECIFICATIONS AND STANDARD DRAWINGS
	<ul style="list-style-type: none"><li>• SPECIFICATIONS REFERENCE</li><li>• SUPPLEMENTAL SPECIFICATION</li><li>• STANDARD DRAWINGS THAT APPLY</li></ul>
PART III	EMPLOYMENT, WAGE AND RECORD REQUIREMENTS
	<ul style="list-style-type: none"><li>• LABOR AND WAGE REQUIREMENTS</li><li>• EXECUTIVE BRANCH CODE OF ETHICS</li><li>• KENTUCKY EQUAL EMPLOYMENT OPPORTUNITY ACT OF 1978 LOCALITY / STATE</li><li>• PROJECT WAGE RATES / STATE FUNDED</li></ul>
PART IV	INSURANCE
PART V	BID ITEMS

**PART I**  
**SCOPE OF WORK**

## ADMINISTRATIVE DISTRICT - 02

**CONTRACT ID - 212965**

**121GR21M004 - FD04**

**COUNTY - CALDWELL**

**PCN - MB01700912101**

**FD04 017 0091 B00037N 12.32**

MARION ROAD (KY 91) BRIDGE 017B00037N OVER I-69 AT MP 12.32 BRIDGE DECK RESTORATION & WATERPROOFING SYP NO. 02-10059.00.

GEOGRAPHIC COORDINATES LATITUDE 37:07:22.00 LONGITUDE 87:53:35.00

**COUNTY - HOPKINS**

**PCN - MB05400412101**

**FD04 054 0041 B00161N 04.86**

HOPKINSVILLE ROAD (US 41) BRIDGE 054B00161N OVER EAST LOUISVILLE AVENUE (CS 4018) AT MP 04.86 BRIDGE DECK RESTORATION & WATERPROOFING SYP NO. 02-10059.00.

GEOGRAPHIC COORDINATES LATITUDE 37:11:27.00 LONGITUDE 87:26:50.00

**PCN - MB05401092101**

**FD04 054 0109 B00073N 07.25**

CHARLESTON ROAD (KY109) BRIDGE 054B00073N OVER LICK CREEK AT MP 07.25 BRIDGE DECK RESTORATION & WATERPROOFING SYP NO. 02-10059.00.

GEOGRAPHIC COORDINATES LATITUDE 37:14:31.00 LONGITUDE 87:40:34.00

**PCN - MB05408622102**

**FD04 054 0862 B00019N 00.26**

LENIN ROAD (KY862) BRIDGE 054B00019 OVER I-69 AT MP 00.26 BRIDGE DECK RESTORATION & WATERPROOFING SYP NO. 02-10059.00.

GEOGRAPHIC COORDINATES LATITUDE 37:22:43.00 LONGITUDE 87:28:34.00

**PCN - MB05426572101**

**FD04 054 2657 B00018N 00.36**

FOWLER ROAD (KY 2657) BRIDGE 054B00018N OVER I-69 AT MP 00.36 BRIDGE DECK RESTORATION & WATERPROOFING SYP NO. 02-10059.00.

GEOGRAPHIC COORDINATES LATITUDE 37:22:52.00 LONGITUDE 87:28:55.00

### COMPLETION DATE(S):

COMPLETED BY 11/30/2021	APPLIES TO ENTIRE CONTRACT
30 CALENDAR Days	APPLIES TO 054B00161N
30 CALENDAR Days	APPLIES TO 017B00037N
30 CALENDAR Days	APPLIES TO 054B00018N
30 CALENDAR Days	APPLIES TO 054B00019N
30 CALENDAR Days	APPLIES TO 054B00073N

## **CONTRACT NOTES**

### **PROPOSAL ADDENDA**

All addenda to this proposal must be applied when calculating bid and certified in the bid packet submitted to the Kentucky Department of Highways. Failure to use the correct and most recent addenda may result in the bid being rejected.

### **BID SUBMITTAL**

Bidder must use the Department's electronic bidding software. The Bidder must download the bid file located on the Bid Express website ([www.bidx.com](http://www.bidx.com)) to prepare a bid packet for submission to the Department. The bidder must submit electronically using Bid Express.

### **JOINT VENTURE BIDDING**

Joint venture bidding is permissible. All companies in the joint venture must be prequalified in one of the work types in the Qualifications for Bidders for the project. The bidders must get a vendor ID for the joint venture from the Division of Construction Procurement and register the joint venture as a bidder on the project. Also, the joint venture must obtain a digital ID from Bid Express to submit a bid. A joint bid bond of 5% may be submitted for both companies or each company may submit a separate bond of 5%.

### **UNDERGROUND FACILITY DAMAGE PROTECTION**

The contractor shall make every effort to protect underground facilities from damage as prescribed in the Underground Facility Damage Protection Act of 1994, Kentucky Revised Statute KRS 367.4901 to 367.4917. It is the contractor's responsibility to determine and take steps necessary to be in compliance with federal and state damage prevention directives. When prescribed in said directives, the contractor shall submit Excavation Locate Requests to the Kentucky Contact Center (KY811) via web ticket entry. The submission of this request does not relieve the contractor from the responsibility of contacting non-member facility owners, whom shall be contacted through their individual Protection Notification Center. Non-compliance with these directives can result in the enforcement of penalties.

### **REGISTRATION WITH THE SECRETARY OF STATE BY A FOREIGN ENTITY**

Pursuant to KRS 176.085(1)(b), an agency, department, office, or political subdivision of the Commonwealth of Kentucky shall not award a state contract to a person that is a foreign entity required by [KRS 14A.9-010](#) to obtain a certificate of authority to transact business in the Commonwealth ("certificate") from the Secretary of State under [KRS 14A.9-030](#) unless the person produces the certificate within fourteen (14) days of the bid or proposal opening. If the foreign entity is not required to obtain a certificate as provided in [KRS 14A.9-010](#), the foreign entity should identify the applicable exception. Foreign entity is defined within [KRS 14A.1-070](#).

**For all foreign entities required to obtain a certificate of authority to transact business in the Commonwealth, if a copy of the certificate is not received by the contracting agency within the time frame identified above, the foreign entity's solicitation response shall be deemed non-responsive or the awarded contract shall be cancelled.**

Businesses can register with the Secretary of State at <https://secure.kentucky.gov/sos/ftbr/welcome.aspx>.

### **SPECIAL NOTE FOR PROJECT QUESTIONS DURING ADVERTISEMENT**

Questions about projects during the advertisement should be submitted in writing to the Division of Construction Procurement. This may be done by fax (502) 564-7299 or email to [kytc.projectquestions@ky.gov](mailto:kytc.projectquestions@ky.gov). The Department will attempt to answer all submitted questions. The Department reserves the right not to answer if the question is not pertinent or does not aid in clarifying the project intent.

The deadline for posting answers will be 3:00 pm Eastern Daylight Time, the day preceding the Letting. Questions may be submitted until this deadline with the understanding that the later a question is submitted, the less likely an answer will be able to be provided.

The questions and answers will be posted for each Letting under the heading "Questions & Answers" on the Construction Procurement website ([www.transportation.ky.gov/contract](http://www.transportation.ky.gov/contract)). The answers provided shall be considered part of this Special Note and, in case of a discrepancy, will govern over all other bidding documents.

### **HARDWOOD REMOVAL RESTRICTIONS**

The US Department of Agriculture has imposed a quarantine in Kentucky and several surrounding states, to prevent the spread of an invasive insect, the emerald ash borer. Hardwood cut in conjunction with the project may not be removed from the state. Chipping or burning on site is the preferred method of disposal.

### **INSTRUCTIONS FOR EXCESS MATERIAL SITES AND BORROW SITES**

Identification of excess material sites and borrow sites shall be the responsibility of the Contractor. The Contractor shall be responsible for compliance with all applicable state and federal laws and may wish to consult with the US Fish and Wildlife Service to seek protection under Section 10 of the Endangered Species Act for these activities.

### **ACCESS TO RECORDS**

The contractor, as defined in KRS 45A.030 (9) agrees that the contracting agency, the Finance and Administration Cabinet, the Auditor of Public Accounts, and the Legislative Research Commission, or their duly authorized representatives, shall have access to any books, documents, papers, records, or other evidence, which are directly pertinent to this contract for the purpose of financial audit or program review. Records and other prequalification information confidentially

disclosed as part of the bid process shall not be deemed as directly pertinent to the contract and shall be exempt from disclosure as provided in KRS 61.878(1)(c). The contractor also recognizes that any books, documents, papers, records, or other evidence, received during a financial audit or program review shall be subject to the Kentucky Open Records Act, KRS 61.870 to 61.884.

In the event of a dispute between the contractor and the contracting agency, Attorney General, or the Auditor of Public Accounts over documents that are eligible for production and review, the Finance and Administration Cabinet shall review the dispute and issue a determination, in accordance with Secretary's Order 11-004.

April 30, 2018

## **SPECIAL NOTE FOR RECIPROCAL PREFERENCE**

### **RECIPROCAL PREFERENCE TO BE GIVEN BY PUBLIC AGENCIES TO RESIDENT BIDDERS**

By reference, KRS 45A.490 to 45A.494 are incorporated herein and in compliance regarding the bidders residency. Bidders who want to claim resident bidder status should complete the Affidavit for Claiming Resident Bidder Status along with their bid in the electronic bidding software. Submittal of the Affidavit should be done along the bid in Bid Express.

April 30, 2018



**SPECIAL NOTES  
DISTRICT NO. 2  
BRIDGE DECK RESTORATION AND WATERPROOFING  
CALDWELL - HOPKINS COUNTY  
CID 212960 ~ 121GR21M004**

**FD04 017 0091 B00037N 12.32**

Caldwell County ~ KY 91 (Marion Road) over I-69 (Madisonville-Evansville Road)

***Geographic Coordinates***

Latitude – 37° 07' 22.00''

Longitude – 087° 53' 35.00''

**Description**

75'-90'-90'-55' RCDG Spans, Drawing No. 14885.

**FD04 054 0041 B00161N 04.86**

Hopkins County ~ US 41 (Hopkinsville Road) over CS 4018 (East Louisville Avenue)  
and Pleasant Run Creek

***Geographic Coordinates***

Latitude – 37° 11' 27.00''

Longitude – 087° 27' 00.00''

**Description**

7~45' RCDG Spans, Drawing Nos. 06622.

**FD04 054 0109 B00073N 07.25**

Hopkins County ~ KY 109 (Charleston Road) over Lick Creek

***Geographic Coordinates***

Latitude – 37° 14' 31.00''

Longitude – 087° 40' 34.00''

**Description**

5~30' RCDG Spans, Drawing Nos. 06204.

**FD04 054 0862 B00019N 00.26**

Hopkins County ~ KY 862 (Lenin Road) over I-69 (Madisonville-Evansville Road)

***Geographic Coordinates***

Latitude – 37° 23' 43.00''

Longitude – 087° 28' 34.00''

**Description**

2~107' RCBG Spans, Drawing Nos. 16865.

**FD04 054 2657 B00018N 00.36**

Hopkins County ~ KY 2657 (Fowler Road) over I-69 (Madisonville-Evansville Road)

***Geographic Coordinates***

Latitude – 37° 22' 52.00''

Longitude – 087° 28' 55.00''

**Description**

2~107' RCBG Spans, Drawing Nos. 16864.

**SPECIAL NOTES FOR BRIDGE DECK RESTORATION  
AND WATERPROOFING**

SPECIAL NOTE FOR BRIDGE DECK RESTORATION AND WATERPROOFING  
WITH CONCRETE OVERLAYS

SPECIAL NOTE FOR REPLACING EXPANSION JOINTS AND/OR INSTALLING  
ARMORED EDGES FOR CONCRETE ON BRIDGES

SPECIAL NOTE FOR ELIMINATING TRANSVERSE JOINTS ON BRIDGES

SPECIAL NOTE FOR CONCRETE PATCHING REPAIR

SPECIAL NOTE FOR DECK DRAIN RETROFIT

SPECIAL NOTE FOR BRIDGE CLEANING AND PREVENTIVE MAINTENANCE

SPECIAL NOTE FOR CONTRACT COMPLETION DATE AND LIQUIDATED  
DAMAGES ON BRIDGE REPAIR CONTRACTS

SPECIAL NOTE FOR MAINTAINING AND CONTROLLING TRAFFIC

## **SPECIAL NOTE FOR BRIDGE DECK RESTORATION AND WATERPROOFING WITH CONCRETE OVERLAYS**

**1. DESCRIPTION.** Perform all work in accordance with the Kentucky Transportation Cabinet, Department of Highway's Standard Specifications for Road and Bridge Construction and applicable Supplemental Specifications, the Standard Drawings (current editions), this Note, and the attached detail drawings. Section references are to the Standard Specifications. This work consists of the following: (1) Furnish all labor, materials, tools, and equipment, (2) Machine prep the existing slab, (3) Complete full-depth and partial depth repairs as directed by the Engineer, (4) Repair/replace damaged and corroded reinforcing bars, (5) Place new concrete overlay and epoxy-sand slurry in accordance with Section 606, (6) Complete asphalt approach pavement, and (7) Any other work specified as part of this contract. All construction will be in accordance with Section 606 unless otherwise specified.

**2. MATERIALS.**

- A. Latex Concrete.** See Section 606.03.17.
- B. Class "M" Concrete.** Use either "M1" or "M2". See Section 601.
- C. Bituminous Asphalt.** Use CL2 ASPH SURF 0.38D PG64-22.
- D. Epoxy-Sand Slurry.** See Section 606.03.10.

**3. CONSTRUCTION.**

- A. Machine prep of existing slab (054B00073N, 054B00018N and 054B00019N).** Remove concrete from existing slab to a depth of at least ¼" below the existing surface, and remove all patches completely, in accordance with the requirements of Section 606.03.03.
- B. Remove Existing Overlay (017B00037N and 054B00161N).** In addition to Section 606.03.03, totally remove the existing concrete overlay by milling.
- C. Partial Depth Slab Repair and Latex Overlay.** Remove areas determined to be unsound by the Engineer via hydro-demolition or via hand held jackhammers weighing less than 45lbs in accordance with Section 606.02.10
- D. Repair/Replace all damaged or severely corroded reinforcing bars** prior to partial depth repair operation. The Department will not measure material removal and will consider this work incidental to the bid item "PARTIAL DEPTH PATCHING". Mix and place Latex Modified Concrete Overlay in accordance with Sections 606.03.08 and 606.03.17.
- D. Asphalt Approach Pavement.** Mill each existing asphalt approach to the distance indicated in the attached detailed drawings. Remove the bituminous material uniformly by making an edge key, so as to provide a smooth transition to the finished bridge when a new bituminous overlay of compacted depth of approximately 1½" is added to the approaches. The grinding depth may vary depending the condition of the existing approach and final elevation of bridge end. Dispose of all removed material away from the site.
- E. Surface Texturing.** Texture the concrete surface of the overlay in accordance with Section 609.03.10.
- F. Verifying Field Conditions.** The Contractor shall field verify all joint openings, locations and manufacture before ordering any material. New material that is unsuitable due to variation in existing structure shall be replaced at the Contractors expense.

- G. Damage to the Structure.** The Contractor shall bear all responsibility and expense for any and all damage to the structure during the repair work even to removal and replacement of a fallen span, should the fallen span result from the Contractor's actions.
4. **MEASUREMENT.** See Section 606 and the following:
- A. Latex Modified Concrete for Overlay.** The Department will measure the quantity in cubic yards using the theoretical volume as follows for each bridge:
- |            |                                     |
|------------|-------------------------------------|
| 017B00037N | (319'0" x 30'0" x 1.50") = 44.3 CY  |
| 054B00161N | (336'0" x 23'9" x 1.50") = 36.9 CY  |
| 054B00073N | (165'0" x 23'9" x 1.50") = 18.1 CY  |
| 054B00019N | (202'0" x 26'-0" x 1.50") = 24.3 CY |
| 054B00018N | (213'0" x 26'-0" x 1.50") = 25.6 CY |
- B. Latex Modified Concrete for Partial Depth Patching and variable thickness of Overlay.** The Department will measure the quantity in cubic yards by deducting the theoretical volume of bridge deck overlay (LMC) from the total volume (as indicated by the batch quantity tickets) of Concrete required to obtain the finished grade shown on the Plans or established by the Engineer.
- C. Machine Prep of Slab.** The Department will measure the machine preparation of the existing bridge deck in square yards, which shall include all labor, equipment, and material needed to complete this work.
- D. Remove Existing Overlay.** The Department will measure the removal of the existing overlay in square yards, which shall include all labor, equipment, and material needed to complete this work.
- E. Steel Reinforcement.** The Department will measure any reinforcing steel necessary for the partial or full depth patch in pounds, which shall include all labor, equipment, and material needed to complete this work.
- F. Asphalt Approach Pavement.** The Department will measure the quantity in square yards, which shall include all labor, equipment, and material needed to complete this work.
5. **PAYMENT.** See Section 606 and the following:
- A. Latex Modified Concrete for Overlay.** The Department will make payment for the Latex Modified Concrete under bid item #08534 "CONCRETE OVERLAY - LATEX" for the quantity in cubic yards complete in place.
- B. Latex Modified Concrete for Partial Depth Patching and variable thickness of Overlay.** The Department will make payment for the Partial Depth Patching under bid item #24094EC "PARTIAL DEPTH PATCHING". Payment will be for the quantity per cubic yard complete in place.
- C. Machine Prep of Slab.** The Department will make payment for the removal of the existing overlay under bid item #08551 "MACHINE PREP OF SLAB". Payment will be for the square yard complete.
- D. Remove Existing Overlay.** The Department will make payment for the removal of the existing overlay under the bid item #08510 "REM EPOXY BIT FOREIGN OVERLAY". Payment will be for the square yard complete.

- E. Steel Reinforcement.** The Department will make payment for steel reinforcement, if necessary, under bid item #08150 "STEEL REINFORCEMENT". Payment will be at the unit price per pound.
- F. Asphalt Approach Pavement.** The Department will make payment for the completed and accepted quantity of this work under the bid item #03304 "BRIDGE OVERLAY APPROACH PAVEMENT".

## **SPECIAL NOTE FOR REPLACING EXPANSION JOINTS AND/OR INSTALLING ARMORED EDGES FOR CONCRETE ON BRIDGES**

- 1. DESCRIPTION.** Perform all work in accordance with the Kentucky Transportation Cabinet, Department of Highway's Standard Specifications for Road and Bridge Construction and applicable Supplemental Specifications, the Standard Drawings (current editions), this Note, and the attached detail drawings. Section references are to the Standard Specifications. This work consists of the following: (1) Furnish all labor, materials, tools, and equipment; (2) Remove existing concrete and expansion joint(s) and/or bridge ends, (3) Install armored edges, expansion joint seals and new concrete as specified and in accordance with the attached detail drawings, (4) Install new joint seals (where required), and (5) Any other work specified as part of this contract.
  
- 2. MATERIALS.**
  - A. Class "M" Concrete.** Use either "M1" or "M2". See Section 601.
  - B. Structural Steel.** Use new, commercial grade steel suitable for welding. The Engineer will base acceptance on visual inspection. See attach detailed drawings
  - C. Stud Anchors.**
  - D. Steel Reinforcement.** Use Grade 60. See Section 602.
  - E. Epoxy Bond Coat.** See Section 511.
  - F. Joint Seals.**

**Pre-compressed Silicon and Hybrid Foam Joint Seals (Bridge Deck and Parapet).** See Section 807.03.02. Choose one from the following list of manufactures:

**1" Joint Seal:**  
SSI SES-100,  
Watson Bowman Acme FS-100  
BEJS EMSEAL-BEJS-ON-A-Reel.

**4" Joint Seal:**  
SSI SES-400, RJ Watson SF-400  
Watson Bowman Acme SF-400 or  
BEJS EMSEAL (4") or DS Brown V-400. (Parapet for 4" Strip Seal)

**4" Neoprene Strip Seals (Bridge Deck).** See Section 807.03.03.
  
- 3. EQUIPMENT.**
  - A. Hammer.** Provide Power driven hammers lighter than nominal 45 lb. class.
  - B. Sawing Equipment.** Sawing equipment shall be a concrete saw capable of sawing concrete to the specified depth.
  - C. Hydraulic Impact Equipment.** Hydraulic Impact/Skid Steer Type Equipment with a maximum rated striking Energy of 360 ft-lbs are permitted only in areas of concrete removal more than 6 inches away from boundaries of surface areas to remain in service. The Contractor is to provide data information to the engineer on the equipment they wish to utilize to ensure compliance with this note.

**4. CONSTRUCTION.**

- A. Remove Existing Materials.** Remove existing expansion joints, existing modular expansion joint assembly, bridge end armored edges and specified areas of concrete. See Standard Drawings BJE-003 CE, BJE-006 CE and attached detailed drawings. Remove debris and/or expansion joint filler as directed by the Engineer. Clean and leave all existing steel reinforcement encountered in place. Damaged steel reinforcement will be repaired/replaced as directed by the Engineer at no additional cost to the Department. Dispose of all removed material entirely away from the job site. This work is incidental to the contract unit price for "Expansion Joint Replacement" or "Armored Edge for Concrete".
- B. Place New Concrete and Armored Edges.** After all specified existing materials have been removed; place new armored edges to match the original grade. See Standard Drawings BJE-001 CE, BJE-003 CE, BJE-006 CE and attached detailed drawings. Place the new Class "M" concrete to the original grade and finish with broom strokes drawn transversely from curb to curb. All new structural steel shall be cleaned and painted in accordance with requirements of Section 607.03.23, except that surfaces to come in contact with concrete are not to be painted. Blast clean all areas of existing concrete and structural steel to come in contact with new concrete until free of all laitance and deleterious substances immediately prior to the placement of the Class "M" Concrete. The surface areas of existing concrete to come in contact with the new Class "M" Concrete are to be coated with an epoxy bond coat immediately prior to placing new concrete in accordance with Section 511. The interfaces of the new and old concrete shall be as nearly vertical and horizontal as possible. Shop drawings will not be required.
- C. Additional Steel Reinforcement.** Furnish for replacement, as directed by the Engineer, 200 linear feet for each joint of #4 steel reinforcing bars in 20' lengths. Place these bars in areas deemed by the Engineer to require additional reinforcement. Field cutting and bending is permitted. Do not place any additional steel reinforcement above the height of the top row of Nelson Studs on the armored edges. Ensure that all exposed steel reinforcement is tied in accordance with Section 602.03.04 prior to pouring the new Class "M" concrete. Deliver unused bars to the Local County Maintenance Barn. Payment will be made in accordance with Section 602.
- D. Stage Construction.** Installation of concrete, armored edges and modular expansion joint assembly in two (or more if specified) stages is necessary. Join the armored edges and modular expansion joint assembly at or near the centerline of the roadway or lane line, field weld and grind smooth.
- E. Preformed Neoprene Joint Seal.** Place the preformed joint seal in one continuous, unbroken length. Place neoprene strip seals as recommended by the manufacturer and in accordance with Section 609.03.04 except that shop drawings will not be required.
- F. Pre-compressed Silicone and Foam Hybrid Seals.** Place pre-compressed silicone and foam Hybrid seals as recommended by the manufacturer. Shop drawings will not be required.



- G. Residual Lead.** Residual lead paint may still be on bridge. The Contractor is advised to take all necessary protective measures including worker safety and environmental regulations when performing surface preparation. The Department will not consider any claims based on residual lead paint.
  - H. Verifying Field Conditions.** The Contractor shall field verify all joint openings, locations and manufacture before ordering any material. New material that is unsuitable due to variation in existing structure shall be replaced at the Contractors expense.
  - I. Damage to the Structure.** The Contractor shall bear all responsibility and expense for any and all damage to the structure during the repair work even to removal and replacement of a fallen span, should the fallen span result from the Contractor's actions.
- 5. MEASUREMENT.**
- A. Expansion Joint Replace 1 In.** The Department will measure the quantity in linear feet from gutter line to gutter line along the centerline of the joint.
  - B. Expansion Joint Replace 4 In.** The Department will measure the quantity in linear feet from gutter line to gutter line along the centerline of the joint.
  - C. Armored Edge for Concrete.** The Department will measure the quantity in linear feet from gutter line to gutter line along the face of the bridge end.
  - D. Steel Reinforcement.** See Section 602.
- 6. PAYMENT.**
- A. Expansion Joint Replace 1 In. (03293)** Payment at the contract unit price per linear foot is full compensation for removing specified existing materials, furnishing and installing the new armored edges, concrete, joint seal, and all incidental items necessary to complete the work within the specified pay limits as specified by this note and Standard Drawing BJE-003 CE.
  - B. Expansion Joint Replace 4 In. (03298)** Payment at the contract unit price per linear foot is full compensation for removing specified existing materials, furnishing and installing the new armored edges, concrete, neoprene strip seal (bridge deck), Pre-compressed Silicone and Foam Hybrid Seals (parapets) and all incidental items necessary to complete the work within the specified pay limits as specified by this note Standard Drawing BJE-006 C.E. and attached detailed drawings.
  - C. Armored Edge for Concrete (03299).** Payment at the contract unit price per linear foot is full compensation for placing new armored edge and any approach pavement repair, traffic striping repair and all incidental items necessary to complete the work within the specified pay limits as specified by this note and Standard Drawing BJE-001 CE.
  - D. Steel Reinforcement (08150).** See Section 602.

## SPECIAL NOTE FOR ELIMINATING TRANSVERSE JOINTS ON BRIDGES

1. **DESCRIPTION.** Perform all work in accordance with the Kentucky Transportation Cabinet, Department of Highway's Standard Specifications for Road and Bridge Construction and applicable Supplemental Specifications, the Standard Drawings (current editions), this Note, and the Attached Detailed Drawings. Section references are to the Standard Specifications. This work consists of the following: (1) Furnish all labor, materials, tools, and equipment, (2) Remove existing concrete and expansion device(s), (3) Place new concrete and steel reinforcement as specified, (4) Any other work specified as part of this contract. See attached detailed drawings.
2. **MATERIALS.**
  - A. **Class "M" Concrete.** Use either "M1" or "M2". See Section 601.
  - B. **Steel Reinforcement.** Use Grade 60. See Section 602.
  - C. **Epoxy Bond Coat.** See Section 511.
3. **EQUIPMENT.**
  - A. **Hammer.** See Section 606.02.10 B.
  - B. **Sawing Equipment.** See Section 606.02.10 C.
  - C. **Hydraulic Impact Equipment.** See Section 606.02.10 D.
4. **CONSTRUCTION.**
  - A. **Remove Existing Materials.** Remove the existing transverse joints, joint filler, and specified areas of concrete as shown on the plans or as directed by the Engineer. Clean and leave all existing steel reinforcement encountered in place. Damaged steel reinforcement will be repaired/replaced as directed by the Engineer at no additional cost to the Department.  
Dispose of all removed material entirely away from the job site. This work is incidental to the contract unit price for "Eliminate Transverse Joint".
  - B. **Additional Steel Reinforcement.** Furnish for this work steel reinforcing bars as shown on the plans. Splice these bars to the existing longitudinal reinforcement in the deck and curb/sidewalk in the areas of removed concrete to tie the slabs together as shown on the plans. Ensure that all exposed steel reinforcement is tied in accordance with Section 602.03.04 prior to pouring the new Class "M" concrete.
  - C. **Place New Concrete.** Blast-clean all areas of existing concrete and structural steel to come in contact with new concrete until free of all laitance and deleterious substances immediately prior to the placement of the Class "M" Concrete. The surface areas of existing concrete to come in contact with the new Class "M" Concrete are to be coated with an epoxy bond coat immediately prior to placing new concrete in accordance with Section 511. The interfaces of the new and old concrete shall be as nearly vertical and horizontal as possible. Place new Class "M" Concrete to the specified grade and finish to receive the new overlay or as shown on the plans. On the sidewalk and curb, place the new concrete to original grade and finish to match the existing curb/sidewalk. Repair all pavement striping that is disturbed.

- D. Stage Construction.** Installation of concrete in two (or more if specified) stages is necessary.
- E. Residual Lead.** Residual lead paint may still be on bridge. The Contractor is advised to take all necessary protective measures including worker safety and environmental regulations when performing surface preparation. The Department will not consider any claims based on residual lead paint.
- F. Verifying Field Conditions.** The Contractor shall field verify all dimensions before ordering any material. New material that is unsuitable due to variation in existing structure shall be replaced at the Contractors expense.
- G. Damage to the Structure.** The Contractor shall bear all responsibility and expense for any and all damage to the structure during the repair work even to removal and replacement of a fallen span, should the fallen span result from the Contractor's actions.

**5. MEASUREMENT.**

- A. Eliminate Transverse Joint.** The Department will measure the quantity in linear feet from plinth to plinth along the centerline of the joint.
- B. Steel Reinforcement.** See Section 602.

**6. PAYMENT.**

- A. Eliminate Transverse Joint (03300).** Payment at the contract unit price per linear foot is full compensation for furnishing equipment, labor, tools and materials needed to complete removal and disposal of the specified existing materials, cleaning and straightening of existing steel reinforcement, furnishing and installing the concrete, repairing traffic striping and all incidental items necessary to complete the work within the specified pay limits as specified by this note and as shown on the attached detail drawings.
- B. Steel Reinforcement (08150).** See Section 602.

## SPECIAL NOTE FOR CONCRETE PATCHING REPAIR

### 1. DESCRIPTION.

Perform all work in accordance with the Department's Standard Specifications and applicable Supplemental Specifications (current editions), this note and the attached detailed drawings. Section references are to the Standard Specifications. This work consists of: (1) Furnish all labor, materials, tools, and equipment, (2) Remove existing spalled/delaminated concrete, (3) Prepare the existing surface for concrete patching, (4) Apply concrete patching as specified by this note and as shown on the attached detail drawings, (6) Finish and cure the new Concrete Patches, (7) Any other work specified as part of this contract. See attachment detailed drawing "Layout Sheet" for locations.

### 2. MATERIALS.

- A. **Concrete. "M" Concrete.** Use either "M1" or "M2". See Section 601.
- B **Steel Reinforcement.** Use Grade 60. See Section 602.
- C. **Epoxy Bond Coat.** See Section 511.
- D. **Welded Steel Wire Fabric (WWF).** Conform to Section 811.
- E. **Hook Fasteners.** Use commercial grade galvanized hook fasteners. Minimum 3/16" diameter.

### 3. CONSTRUCTION.

- A. **Concrete Removal and Preparation.** The Contractor, as directed by the Engineer shall locate and remove all loose, spalled, deteriorated and delaminated concrete. Care shall be exercised not to damage areas of sound concrete or reinforcing steel during concrete removal operations. Unless specifically *directed by the Engineer*, depth of removal shall not exceed 4 inches. Concrete removal shall be in accordance with a sequence approved by the Engineer. Concrete removal shall be accomplished by chipping with hand picks, chisels or light duty pneumatic or electric chipping hammers (not to exceed 35 lbs.). If sound concrete is encountered before existing reinforcing steel is exposed, the surface shall be prepared and repaired without further removal of the concrete. When corroded reinforcing steel is exposed, concrete removal shall continue until there is a minimum  $\frac{3}{4}$  inch clearance around the exposed, corroded reinforcing bar. Care shall be taken to not damage bond to adjacent non-exposed reinforcing steel during concrete removal processes. After all deteriorated concrete has been removed; the repair surface to receive concrete patching shall be prepared by blast cleaning. Blast cleaning shall remove all fractured surface concrete and all traces of any unsound material or contaminants such as oil, grease, dirt, slurry, or any materials which could interfere with the bond of freshly placed concrete. The Contractor shall dispose all removed material off State Right Of Way in an approved site.

- B. Steel Reinforcement.** All corroded reinforcing steel exposed during concrete removal shall have corrosion products removed by abrasive blasting or wire brush whichever is more appropriate. If required, furnish for replacement, as directed by the Engineer, adequate quantity of steel reinforcing bars ½” diameter for the patch in curb areas. Place these bars in areas deemed by the Engineer to require additional reinforcement. Field cutting and bending is permitted.
- C. Concrete Patching Repair.** Place and finish the new concrete for the patching area in accordance with the manufacturer’s recommendations, as shown on the attached detail drawings, or as directed by the Engineer. The Engineer shall approve the Contractor’s method of placing and consolidating the concrete prior to the beginning of this operation.
- D. Curing.** On completion of finishing operation, patching concrete shall immediately be prevented from drying out and cracking by fogging, wetting, and/or any appropriate method approved by the Engineer. Curing shall continue for duration recommended by the product manufacturer.

Each Contractor submitting a bid for this work shall make a thorough inspection of the site prior to submitting his bid and shall thoroughly familiarize himself with existing conditions so that the work can be expeditiously performed after a contract is awarded. Submission of a bid will be considered evidence of this inspection having been made. Any claims resulting from site conditions will not be honored by the Department. Quantities given are approximate. The quantity for “Concrete Repair” shall be bid with the contingency that quantities may be increased, decreased, or eliminated by the Engineer. Dispose of all removed material entirely away from the job site as approved by the Engineer. This work is incidental to the contract unit price for “Concrete Patching Repair”.

## 2. MEASUREMENT

- A. Concrete Patching Repair.** The Department will measure the quantity per square feet of each area restored, completed and accepted.
- B. Steel Reinforcement, Welded Wire Fabric & Hook Fasteners.** Steel Reinforcement, Welded Wire Fabric and Hook Fasteners will not be measured for payment, but shall be considered incidental to “Concrete Patching Repair”.

## 5. PAYMENT

- A. Concrete Patching Repair ~ Type A and Type B (22146EN).** Payment at the contract unit price per square feet is full compensation for the following: (1) Furnish all labor, materials, tools, equipment; (2) preparation of specified areas including removing and disposing of specified existing materials; (3) place, finish and cure new concrete patches; and (4) all incidentals necessary to complete the work as specified by this note and as shown on the attached detail drawings.

## SPECIAL NOTES FOR DECK DRAIN RETROFIT

1. **DESCRIPTION.** Perform all work in accordance with the Kentucky Transportation Cabinet, Department of Highway's Standard Specifications for Road and Bridge Construction and applicable Supplemental Specifications, the Standard Drawings, (current editions), this note, and the attached detail drawings. This work consists of: (1) Furnish all labor, materials, tools, and equipment, (2) Install Deck Drain Retrofit and (3) Any other work specified as part of this contract.
2. **MATERIALS**
  - A. **Poly-methyl methacrylate (PMMA).** Use new, commercial grade, ¼" thick Poly-methyl methacrylate known as acrylic glass or its various trade names, like Plexiglass®. The Engineer will base acceptance on visual inspection.
  - B. **Anchors.** Will allow galvanized all-tread ½"x6" or an approved alternate.
  - C. **Grout.** See Section 511.
3. **CONSTRUCTION**
  - A. **Install Deck Drain Retrofit.** Place PMMA glass as shown in attached detail drawing.
4. **MEASUREMENT**
  - A. **Deck Drain Retrofit.** The Department will measure this quantity as each.
5. **PAYMENT**
  - A. **Deck Drain Retrofit (24692EC).** Payment at the contract unit price per each is full compensation for furnishing and installing new acrylic glass panels, and all incidental items necessary to complete the work within the specified pay limits as specified by this note and as shown on the attached detail drawing.

## **SPECIAL NOTE FOR BRIDGE CLEANING AND PREVENTIVE MAINTENANCE**

### **1. DESCRIPTION.**

Perform all work in accordance with the Kentucky Transportation Cabinet, Department of Highway's Standard Specifications for Road and Bridge Construction and applicable Supplemental Specifications, the Standard Drawings, (current editions), this Note and Attached Detailed Drawings. Section references are to the Standard Specifications. This work consists of the following: (1) Furnish all labor, materials, tools, and equipment, (2) Bridge Cleaning, (3) Pressure Washing, (4) Concrete Coatings and (5) Any other work specified as part of this contract.

### **2. MATERIALS.**

#### **A. Wash Water**

Use clean potable water for all pressure washing.

#### **B. Concrete Coatings**

See The Division of Material's list of approved materials for concrete coatings and Section 821.

#### **C. Bearing Lubricant**

Use one of the lubricants from the following manufactures:

<b>Manufacture</b>	<b>Lubricant</b>
Bostik Inc.,	Never Seez - Mariner's Choice
Mobil Oil	Mobil Centaur Moly NLGI Grades 1 or 2
Certified Labs	Premalube #1 WG

### **3. CONSTRUCTION.**

#### **A. Bridge Cleaning.**

All debris shall be removed from the bridge components. See attached detailed drawings for each bridge addressing components having debris removal. Equipment for removing debris from the bridge components shall be determined by the Contractor, subject to the approval of the Engineer. The Contractor shall prevent any debris from entering any body of water, bridge drainage system, or traffic lanes. All debris removed shall be disposed of in a suitable off-site disposal facility. Prior to all cleaning work, the Contractor shall confirm that any bridge drainage system is not blocked by un-removable debris. A blocked drainage system is considered to be one from which debris cannot be removed using the means specified in this note. If the Engineer has been notified, and concurs that the drainage system is blocked prior to performing other cleaning work, then proceed at the direction of the engineer. If the Contractor does not inspect the bridge drainage system and notify the engineer prior to beginning work any blocked drains will be considered to be the result of the Contractor's operations, and all clearing and cleaning of the drainage system shall be done as part of the work of the specification. All vegetation present at areas of the bridge that are to be addressed in this proposal shall be removed as determined by the Engineer.

**All cost to complete Debris Removal, Clean Deck Drains and Remove Vegetation shall as specified shall be included in the Lump Sum price for "Bridge Cleaning".**

**B. Stratified and Pack Rust Removal.**

Stratified and pack rust shall be removed from all bearing devices. All existing bearing lubrication shall be removed. See attached detailed drawings for each bridge showing location and quantity of the bearing devices. Hand tools including wire brushes, scrapers or impact devices (hand hammers or power chisels) are to be used for removing stratified and pack rust. All surfaces to have stratified and pack rust removed shall be cleaned to an SSPC SP-2 level. All debris collected shall be disposed of in a suitable off-site disposal facility. **All cost to complete Stratified, Pack Rust Removal and removal of existing bearing lubricant shall be considered incidental to the unit price bid for "Lubricate Bearing".**

**C. Pressure Washing.**

Specified bridge components shall be pressure washed. See attached detailed drawings for each bridge addressing components to be pressure washed. All equipment for pressure washing shall be operated at a minimum pressure of up to 4,000 psi with 0 degree spinner tip and/or fan tips as determined by the engineer at the working location with a minimum flow rate of 3.5 gal/minute provided that these pressures do not damage any components of the structure. Pressure and flow rates shall be reduced to a level satisfactory to the Engineer should any damage occur due to power washing procedures. Pressure washing shall be operated at a distance of approximately six inches from and perpendicular to the surface. All pressure washing wands shall be equipped with a gauge to accurately determine the amount of pressure used. Pressure washing of any bridge element will proceed from top of wash area to bottom of wash area. Wash water will not be released to a bridge element previously washed. Perform all pressure washing at temperatures above 40 degrees Fahrenheit.

**All cost to complete Pressure Washing as specified shall be included in the Lump Sum price for "Bridge Cleaning".**

**D. Concrete Coatings Application.**

Specified bridge components shall have concrete coating applied to as specified after debris removal and power washing. See attached detailed drawings for addressing the bridge components. Use compressed air to remove any loose debris from the surfaces that are to be coated after power washing. See concrete coating diagram.

All coatings shall be applied within manufacturers recommended dry film thickness range. For recommended conditions for application, see Section 614.03.02 and coatings supplier specifications. Allow the surfaces to be coated to dry before any coating is applied. The coating must be applied to a clean and dry surface. All coating application shall be executed using brushes, rollers, etc. No spray application will be permitted.

The Department requires acceptance testing of samples obtained on a per-lot basis per-shipment. The Division of Materials will perform acceptance testing. See Section 821.04.

The finish coat shall be Light Gray for Concrete. See Section 821.02.

**All cost to complete Concrete Coating Application as specified shall be included in the Lump Sum price for "Concrete Coatings".**



**E. Bearing Lubrication Application.**

Bearing devices shall be lubricated as specified after all stratified rust and pack rust is removed and power washing is complete, bearing devices shall have lubricant applied to all surfaces of the bearing including bearing plates and points of movement. See attached detailed drawings for each bridge showing location and quantity of the bearing devices. Allow bearing devices to dry before lubricant is applied. Perform all bearing lubrication application at temperatures above 40 degrees Fahrenheit or in accordance with manufacturer's specifications. **All cost to complete Bearing Lubrication Application as specified shall be included in the unit price Each for "Lubricate Bearing"**

**F. Sequence of Work.**

Complete work in the sequence listed below:

1. Debris Removal
2. Stratified Rust Removal
3. Pressure Washing
4. Concrete Coating Application
5. Bearing Lubrication Application

**G. Inspection.**

The Cabinet will provide inspection for all items required in this contract. Visual inspection will be required upon completion of each work item for each structure component or at the discretion of the Engineer at any time. All visual inspection shall be performed within arm's length distance.

1. **Debris Removal:** Visual Inspection.
2. **Stratified Rust or Pack Rust Removal:** Visual Inspection and Scraper  
Test any surface cleaned to SSPC SP2 will be inspected by a dull scraper test to ascertain adherence of existing coating and a hammer test for tightness of pack rust.
3. **Power Washing:** Visual Inspection.
4. **Concrete Coating:**  
Prime Coat Application Check for wet film thickness\*, and defects in the Paint.  
Finish Coat Application Check for wet film thickness\*, paint appearance, color and quality of application.
5. **Bearing Lubrication.** Visual Inspection

**H. Verifying Field Conditions.**

The Contractor shall be familiar with all conditions at each bridge site. The Cabinet will not consider any claims due to the Contractor having not familiarized themselves with requirements of this work.

**I. Residual Lead.**

Residual lead paint may still be on bridge. The Contractor is advised to take all necessary protective measures including worker safety and environmental regulations when performing surface preparation. The Department will not consider any claims based on residual lead paint.

**J. Damage to the structure.**

The Contractor shall bear all responsibility and expense for any and all damage to the structure during the repair work, even to the removal and replacement of a fallen span, should the fallen span result from the Contractor's actions.

**4. MEASUREMENT.**

**A. Bridge Cleaning.**

The Cabinet will measure this item by Lump Sum, completed and accepted.

**B. Concrete Coating.**

The Cabinet will measure this item by Lump Sum, completed and accepted.

**C. Bearing Lubrication:** The Cabinet will measure this item by Each, completed and accepted.

**5. PAYMENT.**

**A. Bridge Cleaning (24981EC).**

Payment at the contract unit price for “Lump Sum” is full compensation for Debris Removal, Deck Drain Cleaning, Pressure Washing and all incidental items required to complete this with as specified in this note and attached detailed drawings.

**B. Concrete Coating (24982EC).**

Payment at the contract unit price for “Lump Sum” is full compensation for applying the concrete coatings and all incidental items required to complete this work as specified in this note and attached detailed drawings.

**C. Bearing Lubrication (24983EC):** Payment at the contract unit price “Each” is full compensation for applying bearing lubrication and all incidental items required to complete this work as specified in this note and attached detailed drawings.

**SPECIAL NOTE FOR CONTRACT COMPLETION DATE AND LIQUIDATED DAMAGES ON BRIDGE REPAIR CONTRACTS**

1. **COMPLETION DATE.** The Contractor has the option of selecting the starting date for this Contract. Once selected, notify the Department in writing of the date selected at least two weeks prior to beginning work. All work is to be completed by the date listed below. An allotted number of Calendar days are assigned to each structure in this contract as shown below.

<u>STRUCTURE</u>	<u>NO. OF CALENDAR DAYS</u>	<u>COMPLETION DATE</u>
017B00037N	30	August 1, 2021
054B00161N	30	November 30, 2021
054B00073N	30	November 30, 2021
054B00019N	30	November 30, 2021
054B00018N	30	November 30, 2021

Contrary to Section 108.07.02, the Engineer will begin charging calendar days for a structure on the day the Contractor starts work or sets up traffic control on that particular structure.

2. **LIQUIDATED DAMAGES.** Liquidated damages will be assessed the Contractor in accordance with the Transportation Cabinet, Department of Highway's Standard Specifications for Road and Bridge Construction (current edition), Section 108.09, when either the allotted number of calendar days or the November 30, 2021 date is exceeded.

Contrary to the Standard Specifications, liquidated damages will be assessed the Contractor during the months of December, January, February and March when the contract time has expired on any individual bridge or bridges. Contract time will be charged during these months.

All construction must be completed in accordance with the weather limitations specified in Section 606 and/or Section 601 as applicable. No extension of Contract time will be granted due to inclement weather or temperature limitations that occur due to starting work on the Contract or a structure late in the construction season.

## **SPECIAL NOTE FOR TRAFFIC CONTROL ON BRIDGE REPAIR CONTRACTS**

### **1. TRAFFIC CONTROL GENERAL**

Except as provided herein, traffic shall be maintained in accordance with the Standard Specifications (current edition), Section 112. Except for the roadway and traffic control bid items listed, all items of work necessary to maintain and control traffic will be paid at the lump sum bid price to "Maintain and Control Traffic". Contrary to Section 106.01, traffic control devices used on this project may be new or used in new condition, at the beginning of the work and maintained in like new condition until completion of the work.

### **2. TRAFFIC COORDINATOR**

Furnish a Traffic Coordinator as per Section 112. The Traffic Coordinator shall inspect the project maintenance of traffic, at least three times daily, or as directed by the Engineer, during the Contractor's operations and at any time a lane closure is in place. The personnel shall have access on the project to a radio or telephone to be used in case of emergencies or accidents. The Traffic Coordinator shall report all incidents throughout the work zone to the Engineer on the project. The Contractor shall furnish the name and telephone number where the Traffic Coordinator can be contacted at all times.

### **3. SIGNS**

Contrary to Section 112.04.02, only long term signs (sign intended to be continuously in place for more than 3 days) will be measured for payment; short term signs (signs intended to be left in place for 3 days or less) will not be measured for payment but will be incidental to Maintain and Control Traffic.

The contractor is to install warning signs for wide loads in advance of the bridge under the direction of the Engineer. The Department will not measure installation, maintenance, or removal for payment, and will consider these incidentals to Maintain and Control Traffic.

### **4. TEMPORARY PAVEMENT STRIPING**

Skip lines and/or solid lines through the length of the tapers for lane closures and other striping as directed by the Engineer shall be temporarily covered with 6" black removable tape. Permanent removal of all other pavement striping for traffic control shall be considered incidental to Maintain and Control Traffic. Temporary pavement striping shall be paid only once per course in accordance with Section 112.04.07. The Contractor shall replace any temporary striping that becomes damaged or fails to adhere to the pavement before dark on the day of the notification. Liquidated damages shall be assessed to the Contractor at a rate of \$500 per day for failing to replace temporary striping within this time limit.

### 5. PROJECT PHASING & CONSTRUCTION PROCEDURES

Maintain one lane of traffic on each bridge at all times in accordance with Standard Drawing No. TTC-110 for lane closures. The minimum clear lane width required is as follows:

<u>Structure</u>	<u>Clear Lane Width</u>
017B00037N	15'-0"
054B00161N	11'-9"
054B00073N	11'-9"
054B00019N	13'-0"
054B00018N	13'-0"

### 6. TEMPORARY SIGNAL

Provide, install, and maintain a temporary traffic signal as specified below. The Contractor must provide a 24-hour contact person and number available to maintain the temporary signals as needed.

<u>Structure</u>	<u>Signal</u>
017B00037N	2 Phase
054B00161N	2 Phase
054B00073N	2 Phase
054B00019N	2 Phase
054B00018N	2 Phase

### 7. ADDITIONAL LANE CLOSURES AND OVER-DIMENSIONAL LOAD SIGNAGE

Shoulder and single will be permitted for structures crossing I-69 for any necessary work below the structure. These shoulder, lane closures and over-dimensional load signage will be determined by the Engineer. All shoulder and lane closures shall be removed when not working. All cost shall be considered incidental to the lump sum bid for Maintain and Control Traffic.

### 8. MEASUREMENT.

**Temporary Signs:**

The Cabinet will measure this item by "Square Feet".

**Maintain and Control Traffic:**

The Cabinet will measure this item by "Lump Sum".

**Lane Closure and Temp Signal 2 Phase:**

The Cabinet will measure this item by "Each".

**Pave Striping-Temp Rem Tape-B, W, and Y:**

The Department will measure the quantity in "Linear Feet".

## **9. PAYMENT.**

### **Temporary Signs (02562)**

Payment at the contract unit price for “Square Feet” is full compensation for all items to complete this work as specified.

### **Maintain and Control Traffic (02650):**

Payment at the contract unit price for “Lump Sum” is full compensation for all items to complete this work as specified.

### **Lane Closure (02653) and Temp Signal 2 Phase (04933):**

Payment at the contract unit price “Each” is full compensation for all items to complete this work as specified.

### **Pave Striping-Temp Rem Tape-B (06549), W (06550), and Y (06551):**

Payment at the contract unit price “Lineal Feet” is full compensation for all items to complete this work as specified.



COMMONWEALTH OF KENTUCKY  
TRANSPORTATION CABINET  
transportation.ky.gov

Andy Beshear  
GOVERNOR

Jim Gray  
SECRETARY

## Asbestos Inspection Report

To: Tom Mathews

District: Central Office

Date: March 13, 2020

Conducted By: O'Dail Lawson

Report Prepared By: O'Dail Lawson

---

### Project and Structure Identification

Project Number: CID 202960 D-2 Caldwell and Hopkins Counties

Structure ID: Caldwell 017B00037N

Structure Location: KY-91 (Marion Road) Over I-69

Sample Description: Any suspect materials collected were negative for asbestos.

Inspection Date: February 26<sup>th</sup>, 2020

### Results and Recommendations

The results of the samples collected were negative for the presence of asbestos above 1%.  
No abatement is required at this time.

It is recommended that this report accompany the 10-Day Notice of Intent for Demolition ([DEP7036 Form](#)) which is to be submitted to the Kentucky Division of Air Quality prior to abatement, demolition, or renovation of any building or structure in the Commonwealth.

***MRS, INC.***      *MRS, Inc. Analytical Laboratory Division*

332 West Broadway / Suite # 902  
Louisville, Kentucky - 40202 - 2133

(502) 495-1212  
Fax: (502) 491-7111

### BULK SAMPLE ASBESTOS ANALYSIS

Analysis N#      # 203102      Address: Caldwell - 017B00037 N  
Client Name:      KYTC      KY - 91 (Marion Rd) Over I - 69  
Sampled By:      O'Dail Lawson

		% FIBROUS ASBESTOS				% NON-ASBESTOS FIBERS					
Sample ID	Color	Layered	Fibrous	Chrysotile	Amosite	crocidolite	Others	Cellulose	Fiberglass	Syn. Fiber	Other/Mat.
# 37-1	Gray	Yes	No				None	2%			98%

Methodology : EPA Method 600/R-93-116  
Date Analyzed : 10-Mar-20  
Analyst : Winterford Mensah

Reviewed By:   
Signature

The test relates only to the items tested. This report does not represent endorsement by NVLAP or any agency of the U.S Government. Partial Reproduction of any part of this report is strictly prohibited. Samples shall be retained for (30) days.

AIHA # 102459

AJHA #1 02459



# Chain of Custody Record

## Kentucky Transportation Cabinet

200 Mero Street, 5th Floor West  
Frankfort, Kentucky 40622  
(502) 564-7250 Fax (502) 564-5655



O'Dail Lawson o'dail.lawson@ky.gov

KYTC

Address: 200 Mero Street  
Frankfort KY

Phone: 502-782-5020 Fax: 502-564-5655

PO#: N/A = Not Applicable

Client Information KY TRANSPORTATION CABINET

Results Code:

KY-91 (Anasaw Rd) over I-69

Samplers (signature):

*[Handwritten Signature]*

Project ID Caldwell 017B00037N

Sample ID	Sample Description	Collected		Analysis Requested	Matrix	Color	Cont. Type	Preservative
		Date	Time					
37-1	Ground Soil MASH	2/26/20	12:18	Asbestos bulk	MASH	grey		N/A

Relinquished By: \_\_\_\_\_ Date/Time: \_\_\_\_\_

Received By: *Timothy Meert* Date/Time: *3/5/20*

Relinquished By: \_\_\_\_\_ Date/Time: \_\_\_\_\_

Received at Lab By: \_\_\_\_\_ Date/Time: \_\_\_\_\_

ENVIRONMENTAL TRAINING CONCEPTS, INC  
P.O. Box 99603 Louisville, KY 40269  
(502)640-2951

Certification Number: ETC-AIR-031120-00387

# O'Dail Lawson

has on 03-11-2020, attended and successfully completed the requirements and passed the examination with a score of 70% of better on the entitled course.

## ASBESTOS INSPECTOR REFRESHER

Training was in accordance with 40 CFR Part 763 (AHERA) approved by the Commonwealth of Kentucky, the Indiana Department of Environmental Management, Tennessee Department of Environment & Conservation and The Arkansas Department of Environmental Quality. The above student received requisite training for Asbestos Accreditation under Title II of the Toxic Substance Act (TSCA).

Conducted at: 1520 Alliant Ave., Louisville, KY

  
Name: Training Manager

  
Expiration Date: 03-11-2021

Name: Instructor



COMMONWEALTH OF KENTUCKY  
TRANSPORTATION CABINET  
transportation.ky.gov

Andy Beshear  
GOVERNOR

Jim Gray  
SECRETARY

## Asbestos Inspection Report

To: Tom Mathews

District: Central Office

Date: March 13, 2020

Conducted By: O'Dail Lawson

Report Prepared By: O'Dail Lawson

---

### Project and Structure Identification

Project Number: CID 202960 D-2 Caldwell and Hopkins Counties

Structure ID: Hopkins 054B00018N

Structure Location: KY-2657 (Fowler Road) Over I-69

Sample Description: Any suspect materials collected were negative for asbestos.

Inspection Date: February 26<sup>th</sup>, 2020

### Results and Recommendations

The results of the samples collected were negative for the presence of asbestos above 1%.  
No abatement is required at this time.

It is recommended that this report accompany the 10-Day Notice of Intent for Demolition ([DEP7036 Form](#)) which is to be submitted to the Kentucky Division of Air Quality prior to abatement, demolition, or renovation of any building or structure in the Commonwealth.

<b><i>MRS, INC.</i></b>	<b><i>MRS, Inc. Analytical Laboratory Division</i></b>
332 West Broadway / Suite # 902 Louisville, Kentucky - 40202 - 2133	(502) 495-1212 Fax: (502) 491-7111

**BULK SAMPLE ASBESTOS ANALYSIS**

Analysis N #	# 203104	Address:	Hopkins - 054B00018 N
Client Name:	KYTC		KY 2657 Over I - 69
Sampled By:	O'Dail Lawson		

Sample ID	Color	% FIBROUS ASBESTOS						% NON-ASBESTOS FIBERS			
		Layered	Fibrous	Chrysotile	Amosite	crocidalite	Others	Cellulose	Fiberglass	Syn. Fiber	Other/Mat.
# 18-1	Black	Yes	No				None				100%

Methodology : EPA Method 600/R-93-116  
 Date Analyzed : 10-Mar-20  
 Analyst : Winterford Mensah      Reviewed By: *Winterford Mensah*  
Signature

The test relates only to the items tested. This report does not represent endorsement by NVLAP or any agency of the U.S Government. Partial Reproduction of any part of this report is strictly prohibited. Samples shall be retained for (30) days.



# Chain of Custody Record

Kentucky Transportation Cabinet

200 Mero Street, 5th Floor West  
Frankfort, Kentucky 40622  
(502) 564-7250 fax (502) 564-5655

O'Dail Lawson <a href="mailto:o.dail.lawson@ky.gov">o.dail.lawson@ky.gov</a> KYTC Address: 200 Mero Street Frankfort KY Phone: 502-782-5020 Fax: 502-564-5655 N/A = Not Applicable PO#:		Client Information KY TRANSPORTATION CABINET Results Code: 14 2657 over I-69		Samplers (signature): <i>[Signature]</i>				
Project ID: Hopkins 054 B 00018 W								
Sample ID	Sample Description	Collected		Analysis Requested	Matrix	Color	Cont. Type	Preservative
		Date	Time					
18-1	Joint Compans	2/26/20	13:48	Asphalts	Bubly	black		N/A
Relinquished By:		Date/Time:						
Received By: <i>[Signature]</i>		Date/Time: 2/15/20						
Relinquished By:		Date/Time:						
Received at Lab By:		Date/Time:						



ENVIRONMENTAL TRAINING CONCEPTS, INC  
P.O. Box 99603 Louisville, KY 40269  
(502)640-2951

Certification Number: ETC-AIR-031120-00387

# O'Dail Lawson

has on 03-11-2020, attended and successfully completed the requirements and passed the examination with a score of 70% or better on the entitled course.

## ASBESTOS INSPECTOR REFRESHER

Training was in accordance with 40 CFR Part 763 (AHERA) approved by the Commonwealth of Kentucky, the Indiana Department of Environmental Management, Tennessee Department of Environment & Conservation and The Arkansas Department of Environmental Quality. The above student received requisite training for Asbestos Accreditation under Title II of the Toxic Substance Act (TSCA).

Conducted at: 1520 Alliant Ave., Louisville, KY

  
Name: \_\_\_\_\_  
Training Manager

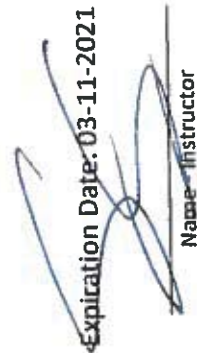
  
Expiration Date: 03-11-2021  
Name: \_\_\_\_\_  
Instructor



COMMONWEALTH OF KENTUCKY  
TRANSPORTATION CABINET  
transportation.ky.gov

Andy Beshear  
GOVERNOR

Jim Gray  
SECRETARY

## Asbestos Inspection Report

To: Tom Mathews

District: Central Office

Date: March 13, 2020

Conducted By: O'Dail Lawson

Report Prepared By: O'Dail Lawson

---

### Project and Structure Identification

Project Number: CID 202960 D-2 Caldwell and Hopkins Counties

Structure ID: Hopkins 054B00019N

Structure Location: KY-862 (Lenin Road) Over I-69

Sample Description: Any suspect materials collected were negative for asbestos.

Inspection Date: February 26<sup>th</sup>, 2020

### Results and Recommendations

The results of the samples collected were negative for the presence of asbestos above 1%.  
No abatement is required at this time.

It is recommended that this report accompany the 10-Day Notice of Intent for Demolition ([DEP7036 Form](#)) which is to be submitted to the Kentucky Division of Air Quality prior to abatement, demolition, or renovation of any building or structure in the Commonwealth.

***MRS, INC.***      MRS, Inc. Analytical Laboratory Division

332 West Broadway / Suite # 902  
Louisville, Kentucky - 40202 - 2133

(502) 495-1212  
Fax: (502) 491-7111

**BULK SAMPLE ASBESTOS ANALYSIS**

Analysis N#      # 203105      Address: Hopkins - 054B00019 N  
Client Name:      KYTC      KY 862 Over I - 69  
Sampled By:      O'Dail Lawson

Sample ID	Color	Layered	Fibrous	% FIBROUS ASBESTOS				% NON-ASBESTOS FIBERS			
				Chrysotile	Amosite	crocidolite	Others	Cellulose	Fiberglass	Syn. Fiber	Other/Mat.
# 19-1	Black	Yes	No				None				100%

Methodology : EPA Method 600/R-93-116  
Date Analyzed : 10-Mar-20  
Analyst : Winterford Mensah

Reviewed By: *Winterford Mensah*  
Signature

The test relates only to the items tested. This report does not represent endorsement by NVLAP or any agency of the U.S Government. Partial Reproduction of any part of this report is strictly prohibited. Samples shall be retained for (30) days.

AIHA # 102459

AJHA #1 02459





# Chain of Custody Record

## Kentucky Transportation Cabinet

200 Metro Street, 5th Floor West  
Frankfort, Kentucky 40622  
(502) 564-7250 fax (502) 564-5655

O'Dail Lawson [o'dail.lawson@ky.gov](mailto:o'dail.lawson@ky.gov)  
KYTC  
Address: 200 Metro Street  
Frankfort KY  
Phone: 502-782-5020 Fax: 502-564-5655  
PO#: N/A = Not Applicable

Client Information KY TRANSPORTATION CABINET  
Results Code: ~~1000~~ **KY 860 over I-69**

Project ID Hopkins 054B00019 N  
Samplers (signature): *Alfred Jernum*

Sample ID	Sample Description	Collected		Analysis Requested	Matrix	Color	Cont. Type	Preservative
		Date	Time					
19-1	Jax-r Compans	2/26/16	13:44	Asbors bulk	rubbr	black		N/A

Relinquished By: \_\_\_\_\_ Date/Time: \_\_\_\_\_  
 Received By: *Antipus Menoff* Date/Time: **2/5/20**  
 Relinquished By: \_\_\_\_\_ Date/Time: \_\_\_\_\_  
 Received at Lab By: \_\_\_\_\_ Date/Time: \_\_\_\_\_

**ENVIRONMENTAL TRAINING CONCEPTS, INC**  
P.O. Box 99603 Louisville, KY 40269  
(502)640-2951

Certification Number: ETC-AIR-031120-00387

# O'Dail Lawson

has on 03-11-2020, attended and successfully completed the requirements and passed the examination with a score of 70% or better on the entitled course.

## ASBESTOS INSPECTOR REFRESHER

Training was in accordance with 40 CFR Part 763 (AHERA) approved by the Commonwealth of Kentucky, the Indiana Department of Environmental Management, Tennessee Department of Environment & Conservation and The Arkansas Department of Environmental Quality. The above student received requisite training for Asbestos Accreditation under Title II of the Toxic Substance Act (TSCA).

Conducted at: 1520 Alliant Ave., Louisville, KY

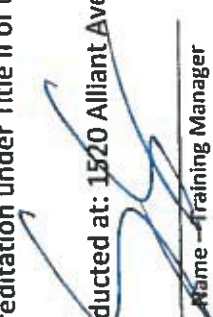
  
Name: Training Manager

  
Expiration Date: 03-11-2021  
Name: Instructor



COMMONWEALTH OF KENTUCKY  
TRANSPORTATION CABINET  
transportation.ky.gov

Andy Beshear  
GOVERNOR

Jim Gray  
SECRETARY

## Asbestos Inspection Report

To: Tom Mathews

District: Central Office

Date: March 13, 2020

Conducted By: O'Dail Lawson

Report Prepared By: O'Dail Lawson

---

### Project and Structure Identification

Project Number: CID 202960 D-2 Caldwell and Hopkins Counties

Structure ID: Hopkins 054B00073N

Structure Location: KY-109 (Charleston Road) Over Lick Creek

Sample Description: Any suspect materials collected were negative for asbestos.

Inspection Date: February 26<sup>th</sup>, 2020

### Results and Recommendations

The results of the samples collected were negative for the presence of asbestos above 1%.  
No abatement is required at this time.

It is recommended that this report accompany the 10-Day Notice of Intent for Demolition ([DEP7036 Form](#)) which is to be submitted to the Kentucky Division of Air Quality prior to abatement, demolition, or renovation of any building or structure in the Commonwealth.

<b>MRS, INC.</b>	<i>MRS, Inc. Analytical Laboratory Division</i>
------------------	-------------------------------------------------

332 West Broadway / Suite # 902  
Louisville, Kentucky - 40202 - 2133

(502) 495-1212  
Fax: (502) 491-7111

**BULK SAMPLE ASBESTOS ANALYSIS**

Analysis N #	<u># 203106</u>	Address:	<u>Hopkins - 054800073 N</u>
Client Name:	<u>KYTC</u>		<u>KY - 109 Over Lick Creek</u>
Sampled By:	<u>O'Dail Lawson</u>		

				% FIBROUS ASBESTOS				% NON-ASBESTOS FIBERS			
Sample ID	Color	Layered	Fibrous	Chrysotile	Amosite	crocidolite	Others	Cellulose	Fiberglass	Syn. Fiber	Other/Mat.
# 73-1	Black	Yes	No				None				100%

Methodology : EPA Method 600/R-93-116  
Date Analyzed : 10-Mar-20  
Analyst : Winterford Mensah

Reviewed By: *Winterford Mensah*  
Signature

The test relates only to the items tested. This report does not represent endorsement by NVLAP or any agency of the U.S Government. Partial Reproduction of any part of this report is strictly prohibited. Samples shall be retained for (30) days.



# Chain of Custody Record

## Kentucky Transportation Cabinet

200 Mero Street, 5th Floor West  
Frankfort, Kentucky 40622  
(502) 564-7250 fax (502) 564-5655

**O'Dail Lawson** [odail.lawson@ky.gov](mailto:odail.lawson@ky.gov)  
 KYTC  
 Address: 200 Mero Street Frankfort KY  
 Phone: 502-782-5020 Fax: 502-564-5655  
 PO#: N/A = Not Applicable

**Client Information** KY TRANSPORTATION CABINET  
 Results Code: *KY-109 over Lick Crach.*

**Samplers (signature):** *[Signature]*

**Project ID:** *Hopkins 054B 00073N*

Sample ID	Sample Description	Collected		Analysis Requested	Matrix	Color	Cont. Type	Preservative
		Date	Time					
73-1	Solar Companion	2/26/20	12:44	Asbestos Gull.	bitumens	black		N/A

**Relinquished By:** \_\_\_\_\_ **Date/Time:** \_\_\_\_\_

**Received By:** *[Signature]* **Date/Time:** *2/5/20*

**Relinquished By:** \_\_\_\_\_ **Date/Time:** \_\_\_\_\_

**Received at Lab By:** \_\_\_\_\_ **Date/Time:** \_\_\_\_\_



ENVIRONMENTAL TRAINING CONCEPTS, INC  
P.O. Box 99603 Louisville, KY 40269  
(502)640-2951

Certification Number: ETC-AIR-031120-00387

# O'Dail Lawson

has on 03-11-2020, attended and successfully completed the requirements and passed the examination with a score of 70% of better on the entitled course.

## ASBESTOS INSPECTOR REFRESHER

Training was in accordance with 40 CFR Part 763 (AHERA) approved by the Commonwealth of Kentucky, the Indiana Department of Environmental Management, Tennessee Department of Environment & Conservation and The Arkansas Department of Environmental Quality. The above student received requisite training for Asbestos Accreditation under Title II of the Toxic Substance Act (TSCA).

Conducted at: 1520 Alliant Ave., Louisville, KY

  
Name ~~\_\_\_\_\_~~ Training Manager

  
~~Expiration Date: 03-11-2021~~

Name ~~\_\_\_\_\_~~ Instructor



COMMONWEALTH OF KENTUCKY  
TRANSPORTATION CABINET  
transportation.ky.gov

Andy Beshear  
GOVERNOR

Jim Gray  
SECRETARY

## Asbestos Inspection Report

To: Tom Mathews

District: Central Office

Date: March 13, 2020

Conducted By: O'Dail Lawson

Report Prepared By: O'Dail Lawson

---

### Project and Structure Identification

Project Number: CID 202960 D-2 Caldwell and Hopkins Counties

Structure ID: Hopkins 054B00161N

Structure Location: US-41 (North Hopkinsville Street) over Lou Ave-Pleasant Run Creek

Sample Description: Any suspect materials collected were negative for asbestos.

Inspection Date: February 26<sup>th</sup>, 2020

### Results and Recommendations

The results of the samples collected were negative for the presence of asbestos above 1%.  
No abatement is required at this time.

It is recommended that this report accompany the 10-Day Notice of Intent for Demolition ([DEP7036 Form](#)) which is to be submitted to the Kentucky Division of Air Quality prior to abatement, demolition, or renovation of any building or structure in the Commonwealth.

<b style="font-size: 1.2em;">MRS, INC.</b>	<b>MRS, Inc. Analytical Laboratory Division</b>
--------------------------------------------	-------------------------------------------------

332 West Broadway / Suite # 902  
Louisville, Kentucky - 40202 - 2133

(502) 495-1212  
Fax: (502) 491-7111

### BULK SAMPLE ASBESTOS ANALYSIS

Analysis N #	# 203107	Address:	Hopkins - 054B00161 N
Client Name:	KYTC		US 41 Over N.Hopkinsville Street
Sampled By:	O'Dail Lawson		

Sample ID	Color	Layered	Fibrous	% FIBROUS ASBESTOS				% NON-ASBESTOS FIBERS			
				Chrysotile	Amosite	crocidolite	Others	Cellulose	Fiberglass	Syn. Fiber	Other/Mat.
# 161-1	Black	Yes	No				None				100%
# 161-2	Black	Yes	No				None				100%

Methodology : EPA Method 600/R-93-116  
 Date Analyzed : 10-Mar-20  
 Analyst : Winterford Mensah

Reviewed By:  Winterford Mensah  
Signature

The test relates only to the items tested. This report does not represent endorsement by NVLAP or any agency of the U.S Government. Partial Reproduction of any part of this report is strictly prohibited. Samples shall be retained for (30) days.





# Chain of Custody Record

## Kentucky Transportation Cabinet

200 Mero Street, 5th Floor West  
Frankfort, Kentucky 40622  
(502) 564-7250 fax (502) 564-5655

O'Dail Lawson [o'dail.lawson@ky.gov](mailto:o'dail.lawson@ky.gov)  
KYTC

Address: 200 Mero Street  
Frankfort KY  
Phone: 502-782-5020 Fax: 502-564-5655  
PO#: N/A = Not Applicable

Client Information KY TRANSPORTATION CABINET  
Results Code:

US 41 over N. Hopkinsville St

Samplers (signature):

*[Signature]*

Project ID Hopkins 054B00161N

Sample ID	Sample Description	Collected		Analysis Requested	Matrix	Color	Cont. Type	Preservative
		Date	Time					
161-1	Joint Compans Aboutment	3/6/20	14:12	Asbestos bulk	black	bituminous	N/A	
161-2	Joint Compans Pleis.	↓	↓	↓	↓			

Relinquished By:

Date/Time:

Received By: *[Signature]*

Date/Time: 3/05/20

Relinquished By:

Date/Time:

Received at Lab By:

Date/Time:

**ENVIRONMENTAL TRAINING CONCEPTS, INC**  
P.O. Box 99603 Louisville, KY 40269  
(502)640-2951

Certification Number: ETC-AIR-031120-00387

# O'Dail Lawson

has on 03-11-2020, attended and successfully completed the requirements and passed the examination with a score of 70% of better on the entitled course.

## ASBESTOS INSPECTOR REFRESHER

Training was in accordance with 40 CFR Part 763 (AHERA) approved by the Commonwealth of Kentucky, the Indiana Department of Environmental Management, Tennessee Department of Environment & Conservation and The Arkansas Department of Environmental Quality. The above student received requisite training for Asbestos Accreditation under Title II of the Toxic Substance Act (TSCA).

Conducted at: 1520 Alliant Ave., Louisville, KY

  
Name: Training Manager

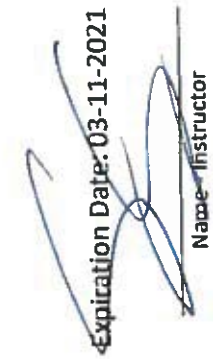
  
Expiration Date: 03-11-2021  
Name: Instructor

# MATERIAL SUMMARY

**CONTRACT ID: 212965**

**121GR21M004 - FD04**

**MB01700912101**

MARION ROAD (KY 91) BRIDGE 017B00037N OVER I-69 AT MP 12.32 BRIDGE DECK RESTORATION & WATERPROOFING.

Project Line No	Bid Code	DESCRIPTION	Quantity	Unit
0405	02562	TEMPORARY SIGNS - - 017B00037N	235.00	SQFT
0410	02650	MAINTAIN & CONTROL TRAFFIC - - 017B00037N	1.00	LS
0415	02653	LANE CLOSURE - - 017B00037N	2.00	EACH
0420	03298	EXPAN JOINT REPLACE 4 IN - - 017B00037N	89.40	LF
0425	03299	ARMORED EDGE FOR CONCRETE - - 017B00037N	89.40	LF
0430	03304	BRIDGE OVERLAY APPROACH PAVEMENT - - 017B00037N	667.00	SQYD
0435	04933	TEMP SIGNAL 2 PHASE - - 017B00037N	1.00	EACH
0440	06514	PAVE STRIPING-PERM PAINT-4 IN - - 017B00037N	1,298.00	LF
0445	06549	PAVE STRIPING-TEMP REM TAPE-B - - 017B00037N	2,000.00	LF
0450	06550	PAVE STRIPING-TEMP REM TAPE-W - - 017B00037N	2,000.00	LF
0455	06551	PAVE STRIPING-TEMP REM TAPE-Y - - 017B00037N	2,000.00	LF
0460	08150	STEEL REINFORCEMENT - - 017B00037N	270.00	LB
0465	08504	EPOXY SAND SLURRY - - 017B00037N	236.30	SQYD
0470	08510	REM EPOXY BIT FOREIGN OVERLAY - - 017B00037N	1,063.00	SQYD
0475	08526	CONC CLASS M FULL DEPTH PATCH - - 017B00037N	11.00	CUYD
0480	08534	CONCRETE OVERLAY-LATEX - - 017B00037N	44.30	CUYD
0485	08549	BLAST CLEANING - - 017B00037N	1,300.00	SQYD
0490	24094EC	PARTIAL DEPTH PATCHING - - 017B00037N	11.00	CUYD
0495	24981EC	BRIDGE CLEANING - - 017B00037N	1.00	LS
0500	24982EC	CONCRETE COATING - - 017B00037N	1.00	LS
0505	24983EC	BEARING LUBRICATION - - 017B00037N	8.00	EACH
0510	02569	DEMOBILIZATION	1.00	LS

# MATERIAL SUMMARY

**CONTRACT ID: 212965**

**121GR21M004 - FD04**

**MB05400412101**

HOPKINSVILLE ROAD (US 41) BRIDGE 054B00161N OVER EAST LOUISVILLE AVENUE (CS 4018) AT MP 04.86  
 BRIDGE DECK RESTORATION & WATERPROOFING.

Project Line No	Bid Code	DESCRIPTION	Quantity	Unit
0195	02562	TEMPORARY SIGNS - - 054B00161N	145.00	SQFT
0200	02650	MAINTAIN & CONTROL TRAFFIC - - 054B00161N	1.00	LS
0205	02653	LANE CLOSURE - - 054B00161N	2.00	EACH
0210	03293	EXPAN JOINT REPLACE 1 IN - - 054B00161N	47.50	LF
0215	03299	ARMORED EDGE FOR CONCRETE - - 054B00161N	47.50	LF
0220	03300	ELIMINATE TRANSVERSE JOINT - - 054B00161N	119.50	LF
0225	03304	BRIDGE OVERLAY APPROACH PAVEMENT - - 054B00161N	530.00	SQYD
0230	04933	TEMP SIGNAL 2 PHASE - - 054B00161N	1.00	EACH
0235	06514	PAVE STRIPING-PERM PAINT-4 IN - - 054B00161N	2,145.00	LF
0240	06549	PAVE STRIPING-TEMP REM TAPE-B - - 054B00161N	2,000.00	LF
0245	06550	PAVE STRIPING-TEMP REM TAPE-W - - 054B00161N	2,000.00	LF
0250	06551	PAVE STRIPING-TEMP REM TAPE-Y - - 054B00161N	2,000.00	LF
0255	08150	STEEL REINFORCEMENT - - 054B00161N	1,650.00	LB
0260	08504	EPOXY SAND SLURRY - - 054B00161N	243.00	SQYD
0265	08510	REM EPOXY BIT FOREIGN OVERLAY - - 054B00161N	1,378.00	SQYD
0270	08526	CONC CLASS M FULL DEPTH PATCH - - 054B00161N	12.00	CUYD
0275	08534	CONCRETE OVERLAY-LATEX - - 054B00161N	36.90	CUYD
0280	08549	BLAST CLEANING - - 054B00161N	1,620.00	SQYD
0285	22146EN A	CONCRETE PATCHING REPAIR - - 054B00161N - TYPE A	22.00	SQFT
0290	22146EN B	CONCRETE PATCHING REPAIR - - 054B00161N - TYPE B	10.00	SQFT
0295	24094EC	PARTIAL DEPTH PATCHING - - 054B00161N	14.00	CUYD
0300	24692EC	DECK DRAIN RETROFIT - - 054B00161N	28.00	EACH
0305	02569	DEMOBILIZATION	1.00	LS

# MATERIAL SUMMARY

**CONTRACT ID: 212965**

**121GR21M004 - FD04**

**MB05401092101**

CHARLESTON ROAD (KY109) BRIDGE 054B00073N OVER LICK CREEK AT MP 07.25 BRIDGE DECK RESTORATION & WATERPROOFING.

Project Line No	Bid Code	DESCRIPTION	Quantity	Unit
0005	02562	TEMPORARY SIGNS - - 054B00073N	145.00	SQFT
0010	02650	MAINTAIN & CONTROL TRAFFIC - - 054B00073N	1.00	LS
0015	02653	LANE CLOSURE - - 054B00073N	2.00	EACH
0020	03299	ARMORED EDGE FOR CONCRETE - - 054B00073N	250.00	LF
0025	03300	ELIMINATE TRANSVERSE JOINT - - 054B00073N	144.80	LF
0030	03304	BRIDGE OVERLAY APPROACH PAVEMENT - - 054B00073N	530.00	SQYD
0035	04933	TEMP SIGNAL 2 PHASE - - 054B00073N	1.00	EACH
0040	06514	PAVE STRIPING-PERM PAINT-4 IN - - 054B00073N	730.00	LF
0045	06549	PAVE STRIPING-TEMP REM TAPE-B - - 054B00073N	2,000.00	LF
0050	06550	PAVE STRIPING-TEMP REM TAPE-W - - 054B00073N	2,000.00	LF
0055	06551	PAVE STRIPING-TEMP REM TAPE-Y - - 054B00073N	2,000.00	LF
0060	08150	STEEL REINFORCEMENT - - 054B00073N	1,048.00	LB
0065	08504	EPOXY SAND SLURRY - - 054B00073N	132.00	SQYD
0070	08526	CONC CLASS M FULL DEPTH PATCH - - 054B00073N	4.00	CUYD
0075	08534	CONCRETE OVERLAY-LATEX - - 054B00073N	18.10	CUYD
0080	08549	BLAST CLEANING - - 054B00073N	535.00	SQYD
0085	08551	MACHINE PREP OF SLAB - - 054B00073N	403.00	SQYD
0090	24094EC	PARTIAL DEPTH PATCHING - - 054B00073N	4.00	CUYD
0095	02569	DEMOBILIZATION	1.00	LS

# MATERIAL SUMMARY

**CONTRACT ID: 212965**

**121GR21M004 - FD04**

**MB05408622102**

LENIN ROAD (KY862) BRIDGE 054B00019 OVER I-69 AT MP 00.26 BRIDGE DECK RESTORATION & WATERPROOFING.

Project Line No	Bid Code	DESCRIPTION	Quantity	Unit
0100	02562	TEMPORARY SIGNS - - 054B00019N	145.00	SQFT
0105	02650	MAINTAIN & CONTROL TRAFFIC - - 054B00019N	1.00	LS
0110	02653	LANE CLOSURE - - 054B00019N	2.00	EACH
0115	03298	EXPAN JOINT REPLACE 4 IN - - 054B00019N	52.40	LF
0120	03299	ARMORED EDGE FOR CONCRETE - - 054B00019N	52.40	LF
0125	03304	BRIDGE OVERLAY APPROACH PAVEMENT - - 054B00019N	578.00	SQYD
0130	04933	TEMP SIGNAL 2 PHASE - - 054B00019N	1.00	EACH
0135	06514	PAVE STRIPING-PERM PAINT-4 IN - - 054B00019N	805.00	LF
0140	06549	PAVE STRIPING-TEMP REM TAPE-B - - 054B00019N	2,000.00	LF
0145	06550	PAVE STRIPING-TEMP REM TAPE-W - - 054B00019N	2,000.00	LF
0150	06551	PAVE STRIPING-TEMP REM TAPE-Y - - 054B00019N	2,000.00	LF
0155	08150	STEEL REINFORCEMENT - - 054B00098N	268.00	LB
0160	08504	EPOXY SAND SLURRY - - 054B00019N	150.00	SQYD
0165	08526	CONC CLASS M FULL DEPTH PATCH - - 054B00019N	6.00	CUYD
0170	08534	CONCRETE OVERLAY-LATEX - - 054B00019N	24.30	CUYD
0175	08549	BLAST CLEANING - - 054B00019N	733.00	SQYD
0180	08551	MACHINE PREP OF SLAB - - 054B00019N	584.00	SQYD
0185	24094EC	PARTIAL DEPTH PATCHING - - 054B00019N	6.00	CUYD
0190	02569	DEMOBILIZATION	1.00	LS

# MATERIAL SUMMARY

**CONTRACT ID: 212965**

**121GR21M004 - FD04**

**MB05426572101**

FOWLER ROAD (KY 2657) BRIDGE 054B00018N OVER I-69 AT MP 00.36 BRIDGE DECK RESTORATION & WATERPROOFING.

Project Line No	Bid Code	DESCRIPTION	Quantity	Unit
0310	02562	TEMPORARY SIGNS - - 054B00018N	145.00	SQFT
0315	02650	MAINTAIN & CONTROL TRAFFIC - - 054B00018N	1.00	LS
0320	02653	LANE CLOSURE - - 054B00018N	2.00	EACH
0325	03298	EXPAN JOINT REPLACE 4 IN - - 054B00018N	55.50	LF
0330	03299	ARMORED EDGE FOR CONCRETE - - 054B00018N	55.50	LF
0335	03304	BRIDGE OVERLAY APPROACH PAVEMENT - - 054B00018N	578.00	SQYD
0340	04933	TEMP SIGNAL 2 PHASE - - 054B00018N	1.00	EACH
0345	06514	PAVE STRIPING-PERM PAINT-4 IN - - 054B00018N	830.00	LF
0350	06549	PAVE STRIPING-TEMP REM TAPE-B - - 054B00018N	2,000.00	LF
0355	06550	PAVE STRIPING-TEMP REM TAPE-W - - 054B00018N	2,000.00	LF
0360	06551	PAVE STRIPING-TEMP REM TAPE-Y - - 054B00018N	2,000.00	LF
0365	08150	STEEL REINFORCEMENT - - 054B00018N	268.00	LB
0370	08504	EPOXY SAND SLURRY - - 054B00018N	158.00	SQYD
0375	08526	CONC CLASS M FULL DEPTH PATCH - - 054B00018N	6.00	CUYD
0380	08534	CONCRETE OVERLAY-LATEX - - 054B00018N	25.60	CUYD
0385	08549	BLAST CLEANING - - 054B00018N	773.00	SQYD
0390	08551	MACHINE PREP OF SLAB - - 054B00018N	615.00	SQYD
0395	24094EC	PARTIAL DEPTH PATCHING - - 054B00018N	6.00	CUYD
0400	02569	DEMOBILIZATION	1.00	LS



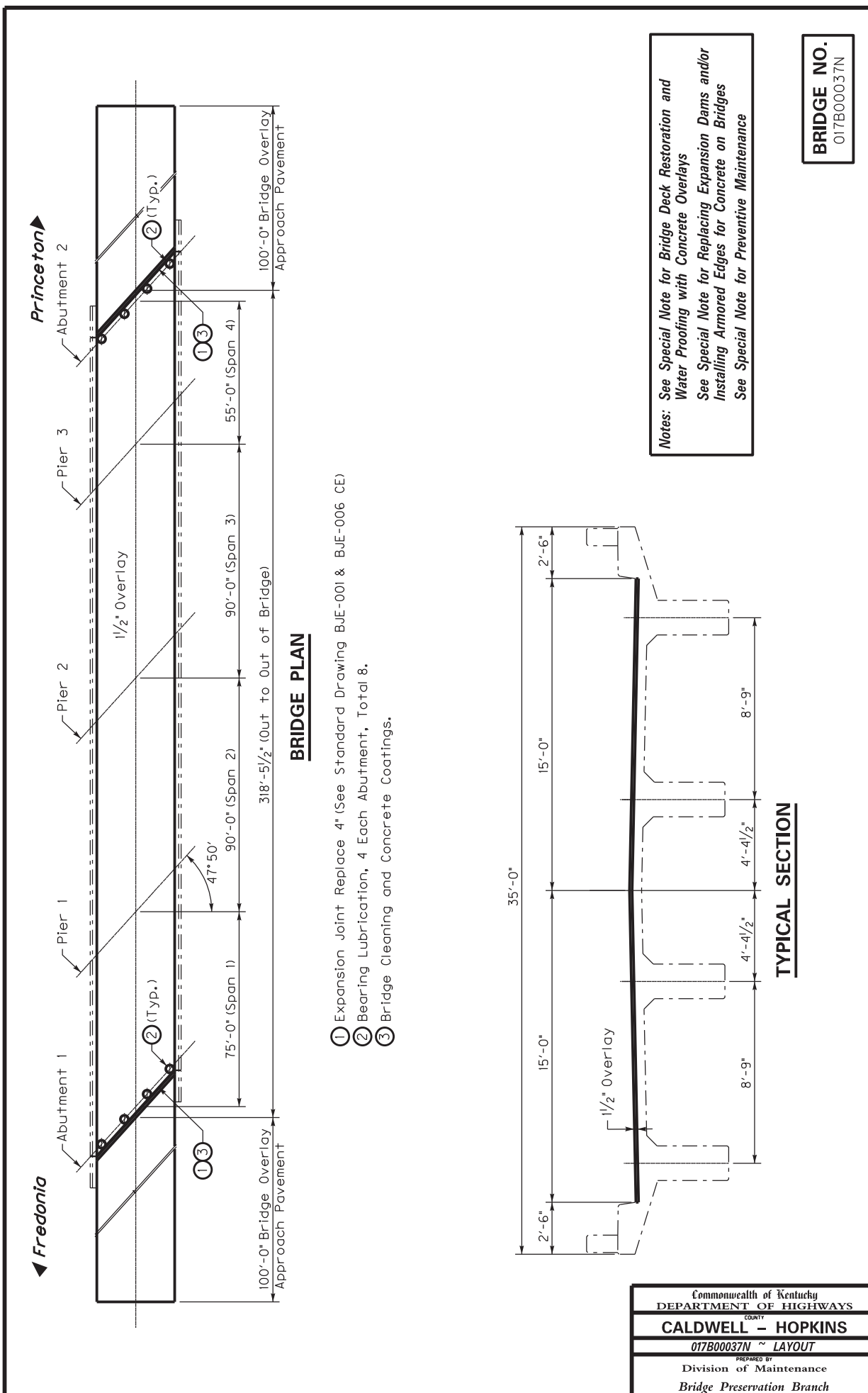

Princeton

Fredonia

**BRIDGE PLAN**

**TYPICAL SECTION**

Notes: See Special Note for Bridge Deck Restoration and Water Proofing with Concrete Overlays  
See Special Note for Replacing Expansion Dams and/or Installing Armored Edges for Concrete on Bridges  
See Special Note for Preventive Maintenance

BRIDGE NO.  
017B00037N

- ① Expansion Joint Replace 4" (See Standard Drawing BJE-001 & BJE-006 CE)
- ② Bearing Lubrication, 4 Each Abutment, Total 8.
- ③ Bridge Cleaning and Concrete Coatings.

Commonwealth of Kentucky DEPARTMENT OF HIGHWAYS	
COUNTY <b>CALDWELL - HOPKINS</b>	
017B00037N ~ LAYOUT	
PREPARED BY Division of Maintenance Bridge Preservation Branch	



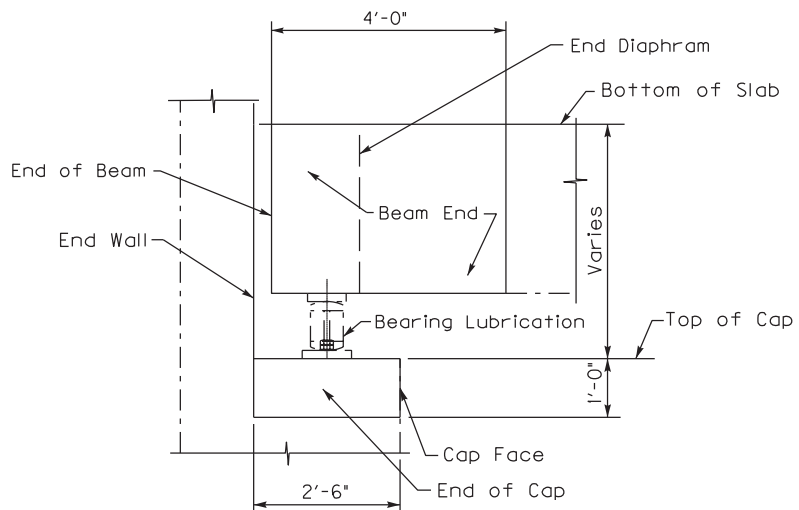

Front Face of End Wall, Top and Face of Cap the Entire Length of Cap including Cap Ends, Beam Ends and End Diaphragms shall have debris removed pressure washed and have concrete coating applied as specified within the limits shown.

**SECTION THROUGH ABUTMENT AND BEAM END**

**PREVENTIVE MAINTENANCE**

**BRIDGE NO.**  
017B00037N

*Note: See Special Note for Preventive Maintenance*

Commonwealth of Kentucky  
DEPARTMENT OF HIGHWAYS  
COUNTY  
**CALDWELL - HOPKINS**  
**BRIDGE CLEANING AND PREVENTIVE MAINTENANCE**  
PREPARED BY  
Division of Maintenance  
Bridge Preservation Branch

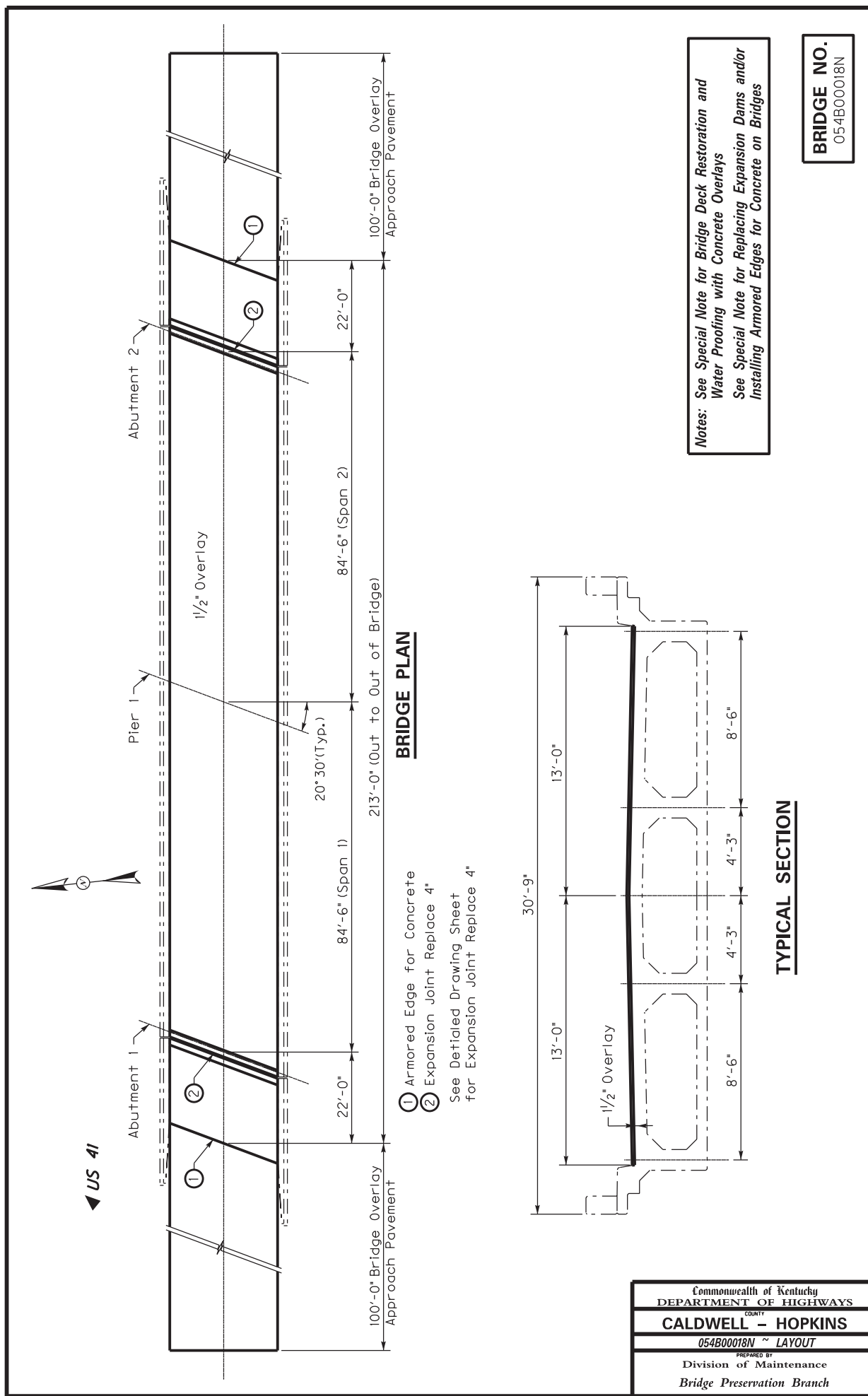

Commonwealth of Kentucky	
DEPARTMENT OF HIGHWAYS	
COUNTY	
<b>CALDWELL - HOPKINS</b>	
054B00018N ~ LAYOUT	
PREPARED BY	
Division of Maintenance	
Bridge Preservation Branch	

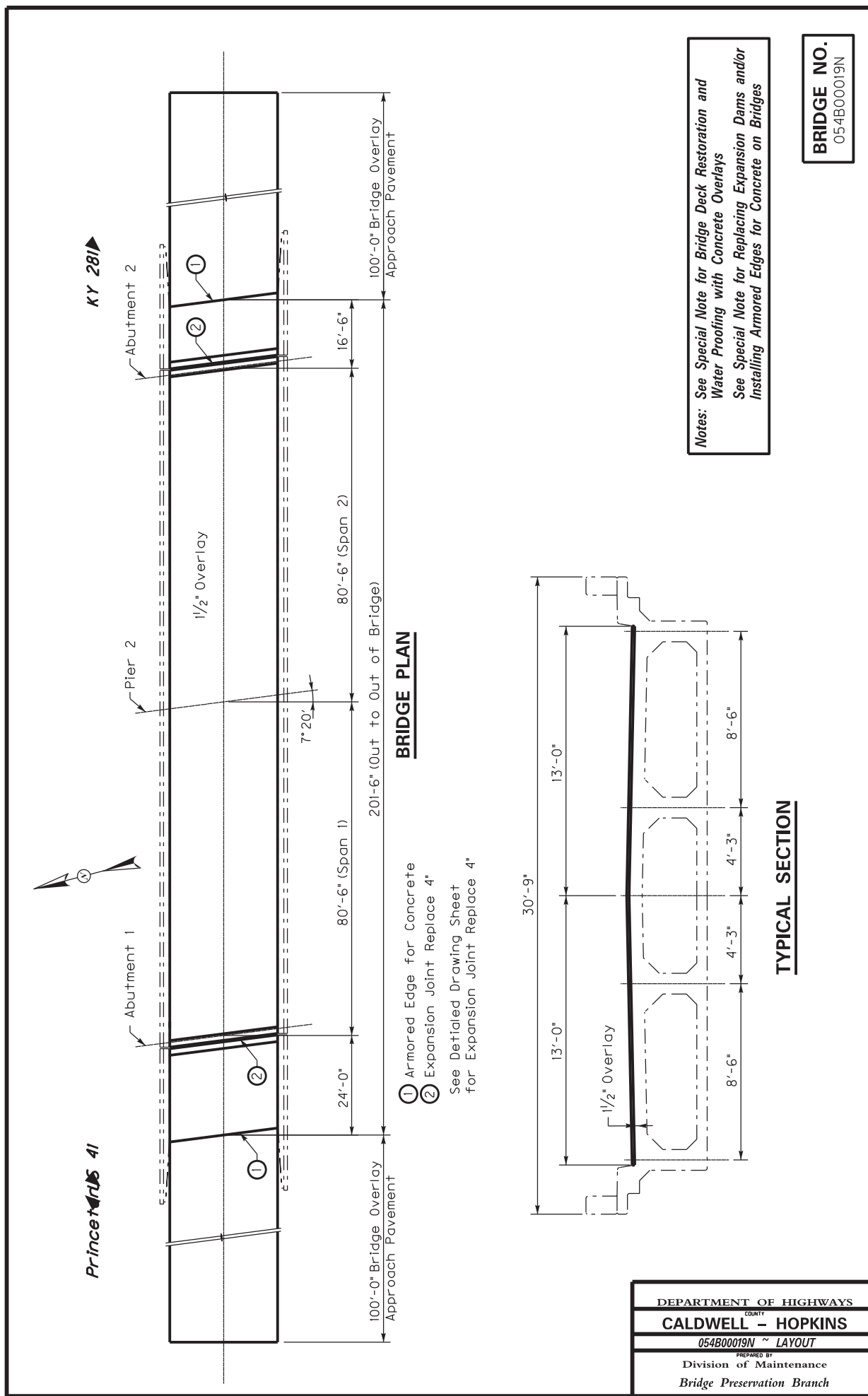

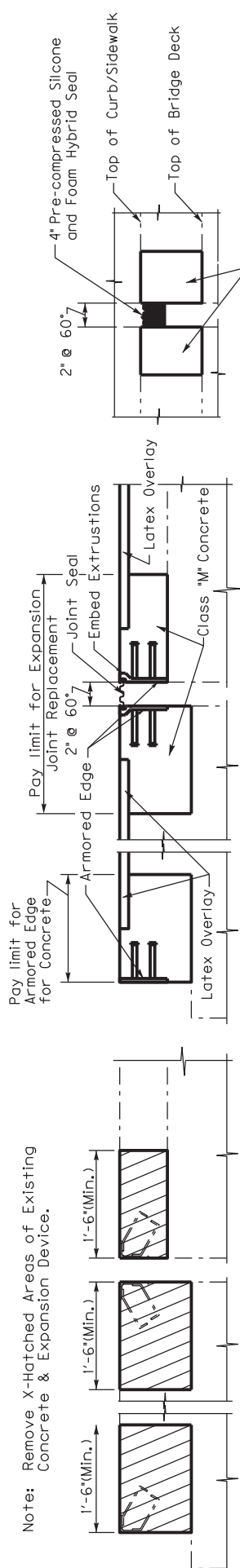

**SECTION THROUGH JOINT**  
(Existing)

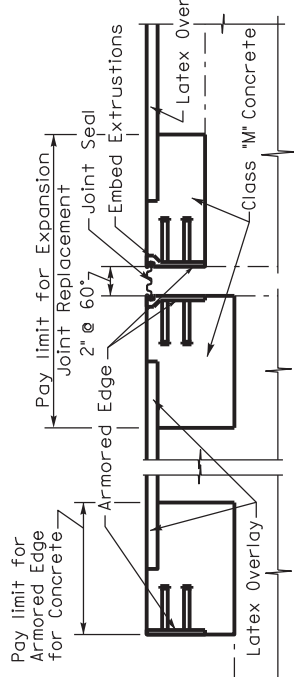

**SECTION THROUGH JOINT SLAB**  
(Proposed @ Abutment/End Bent)

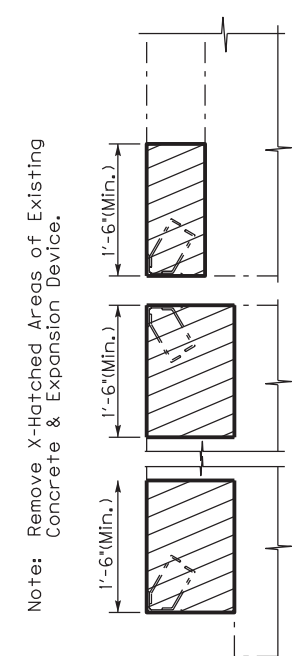

**SECTION THROUGH JOINT PARAPET**  
(Proposed, Plinth Type)

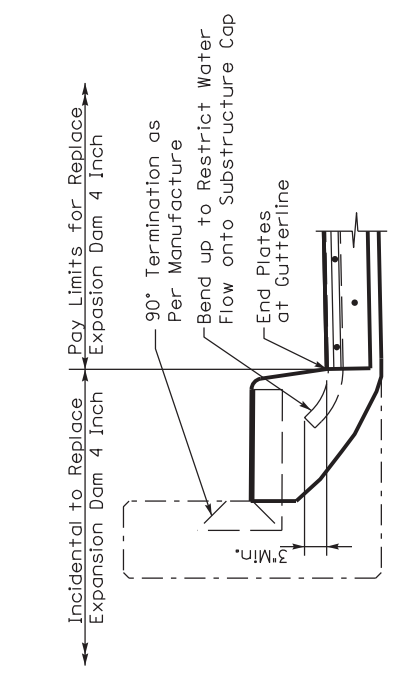

**SECTION THROUGH JOINT PARAPET**  
(Proposed)

**Note: See Special Note for Replacing Expansion Dams and/or Installing Armored Edges for Concrete on Bridges**

**BRIDGE NO.**  
054B00018N  
054B00019N

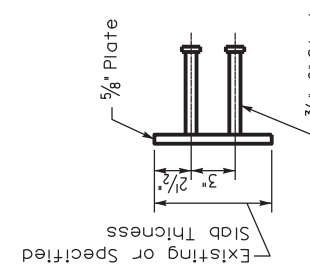

**SECTION B-B**

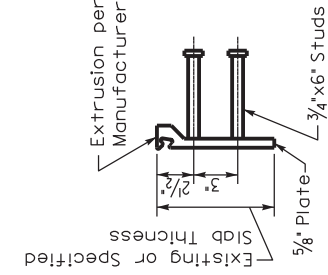

**SECTION C-C**

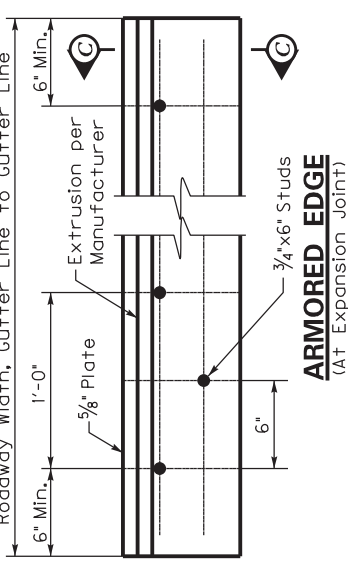
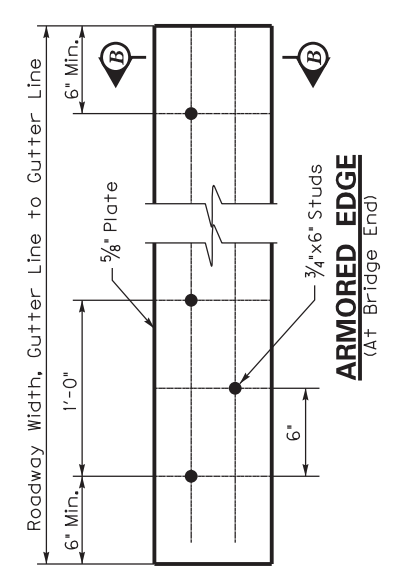

Commonwealth of Kentucky  
DEPARTMENT OF HIGHWAYS  
COUNTY  
**CALDWELL - HOPKINS**  
EXPANSION DAM REPLACE 4"  
PREPARED BY  
Division of Maintenance  
Bridge Preservation Branch

Beulah ▶

◀ Charleston

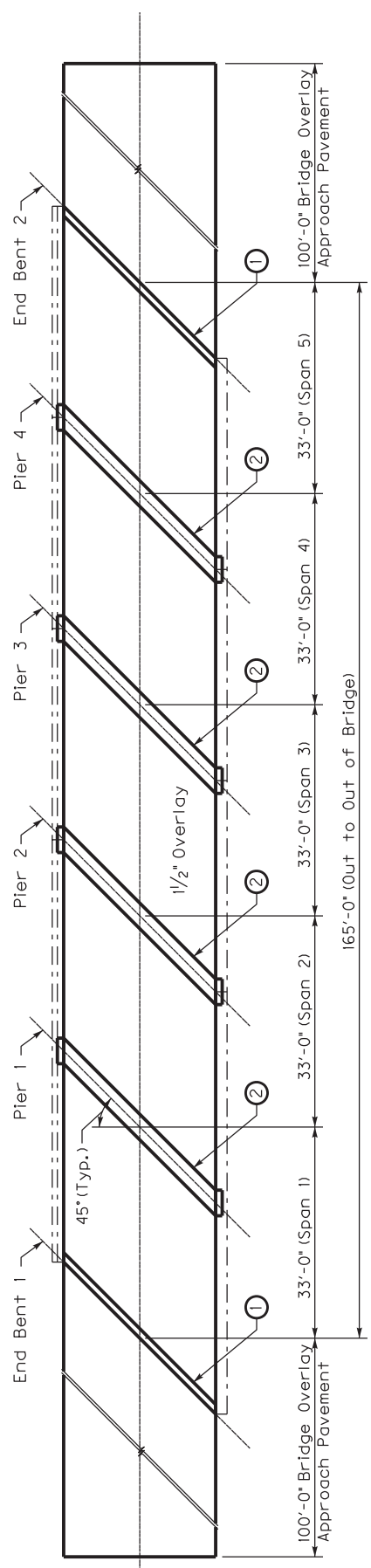

**BRIDGE PLAN**

- ① Armored Edge for Concrete
- ② Eliminate Transverse Joint

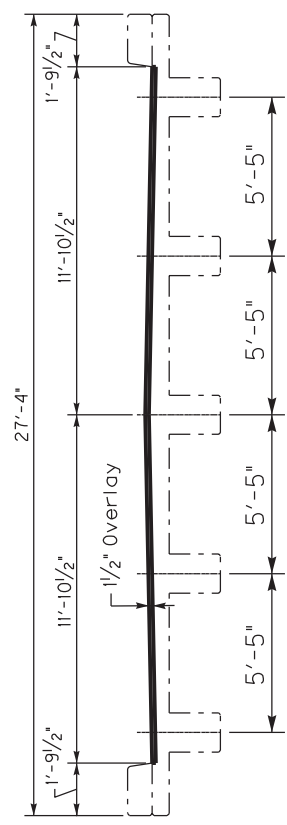

Notes: See Special Note for Bridge Deck Restoration and Water Proofing with Concrete Overlays  
See Special Note for Replacing Expansion Dams and/or Installing Armored Edges for Concrete on Bridges  
See Special Note for Eliminating Transverse Joints on Bridges

**BRIDGE NO.**  
054B00073N

Commonwealth of Kentucky	
DEPARTMENT OF HIGHWAYS	
COUNTY	
<b>CALDWELL - HOPKINS</b>	
054B00073N ~ LAYOUT	
PREPARED BY	
Division of Maintenance	
Bridge Preservation Branch	

US 62

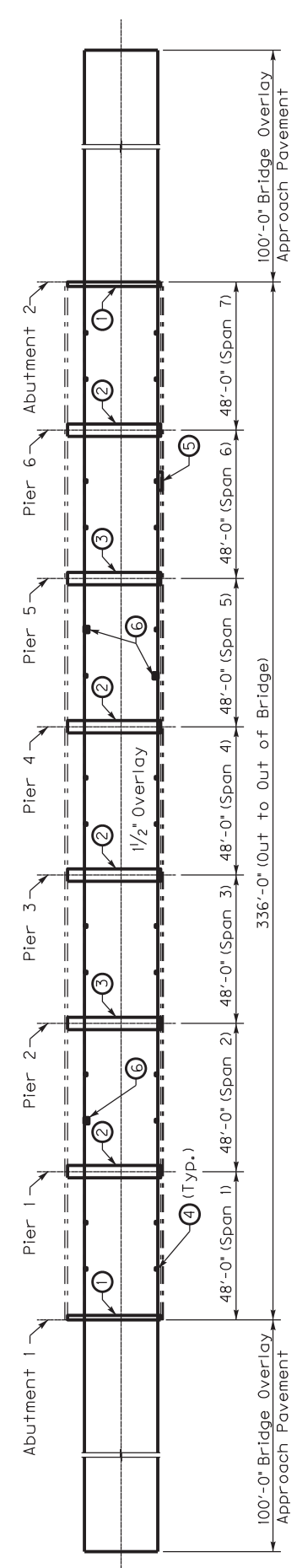

**BRIDGE PLAN**

- ① Armored Edge for Concrete
- ② Eliminate Transverse Joint ~ Piers 1, 3, 4 and 6
- ③ Expansion Joint Replace 1" ~ Piers 2 and 5 (See Standard Drawings BJE-001 & BJE-003 CE)
- ④ Deck Drain Retrofit, 4 Each Span, Total 28
- ⑤ Concrete Patching Repair ~ Type A, 1 Location
- ⑥ Concrete Patching Repair ~ Type B, 3 Locations

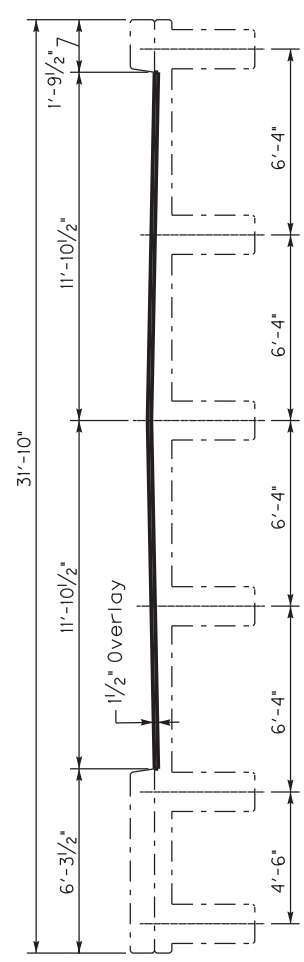

**TYPICAL SECTION**

**Notes:** See Special Note for Bridge Deck Restoration and Water Proofing with Concrete Overlays  
See Special Note for Replacing Expansion Dams and/or Installing Armored Edges for Concrete on Bridges  
See Special Note for Eliminating Transverse Joints on Bridges  
See Special Note for Concrete Patching Repair  
See Special Note for Deck Drain Retrofit

**BRIDGE NO.**  
054B00161N

Commonwealth of Kentucky	
DEPARTMENT OF HIGHWAYS	
COUNTY	
<b>CALDWELL - HOPKINS</b>	
054B00161N ~ LAYOUT	
PREPARED BY	
Division of Maintenance	
Bridge Preservation Branch	

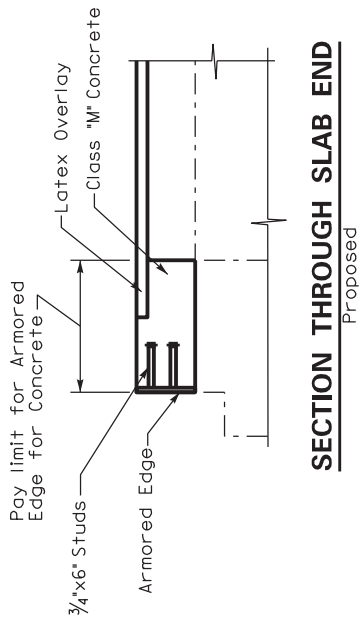

**SECTION THROUGH SLAB END**  
Proposed

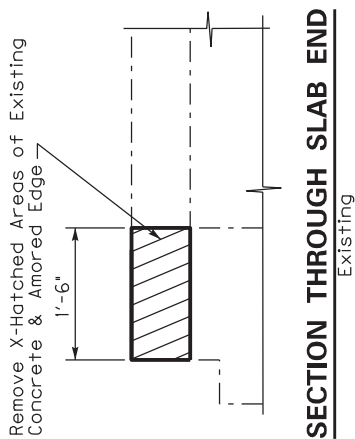

**SECTION THROUGH SLAB END**  
Existing

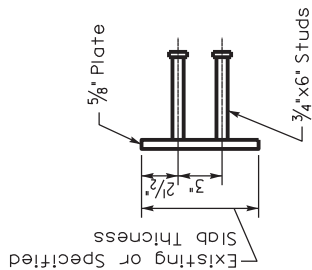

**SECTION A-A**

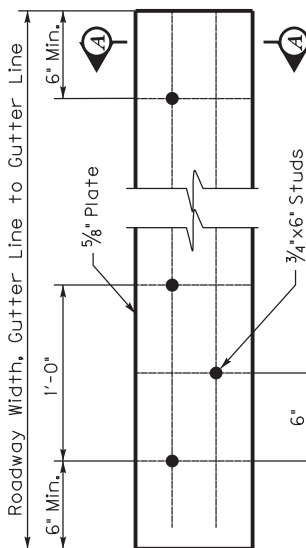

**ARMORED EDGE**

**BRIDGE NO.**  
054B00073N  
054B00161N

*Note: See Special Note for Replacing Expansion Dams and/or Installing Armored Edges for Concrete on Bridges*

Commonwealth of Kentucky DEPARTMENT OF HIGHWAYS
COUNTY <b>CALDWELL - HOPKINS</b>
<b>ARMORED EDGE FOR CONCRETE</b>
PREPARED BY Division of Maintenance Bridge Preservation Branch

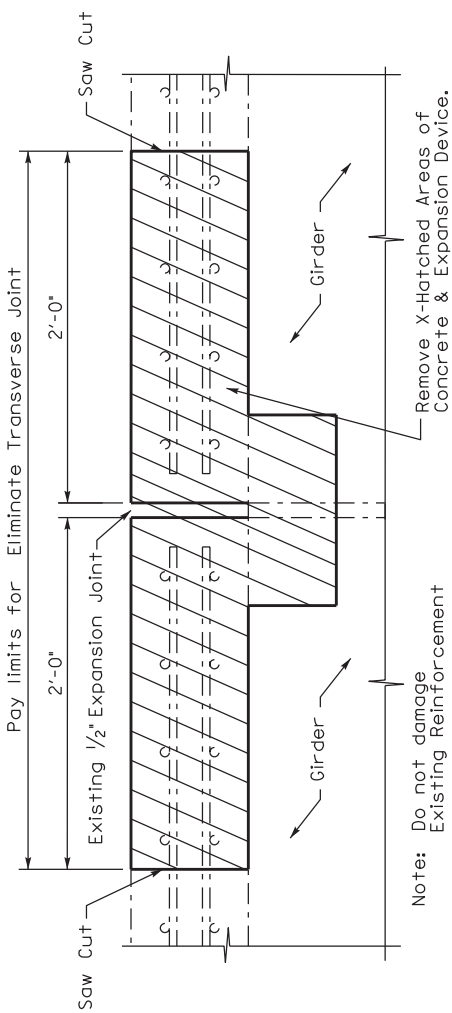

**SECTION THROUGH JOINT**  
(Existing)

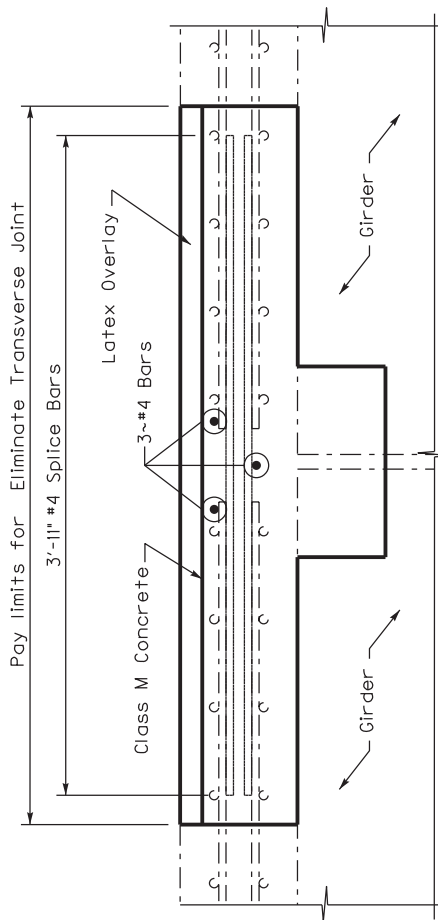

**SECTION THROUGH JOINT**  
(Proposed)

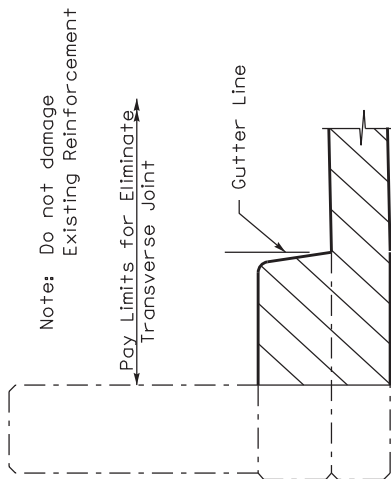

**SECTION THROUGH PAPERET**  
(Existing)

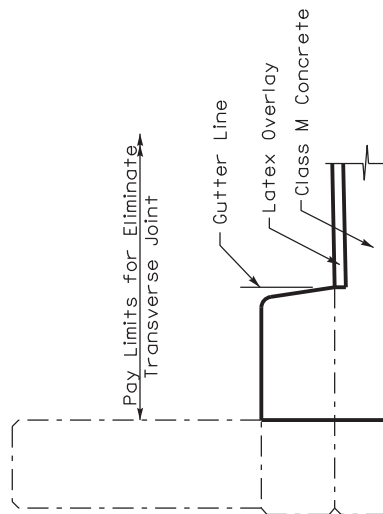

**SECTION THROUGH PAPERET**  
(Proposed)

**BRIDGE NO.**  
054B00073N  
054B00161N

*Note: See Special Note for Eliminating Transverse Joints on Bridges*

Commonwealth of Kentucky DEPARTMENT OF HIGHWAYS
COUNTY <b>CALDWELL - HOPKINS</b>
<b>ELIMINATE TRANSVERSE JOINT</b>
PREPARED BY Division of Maintenance Bridge Preservation Branch



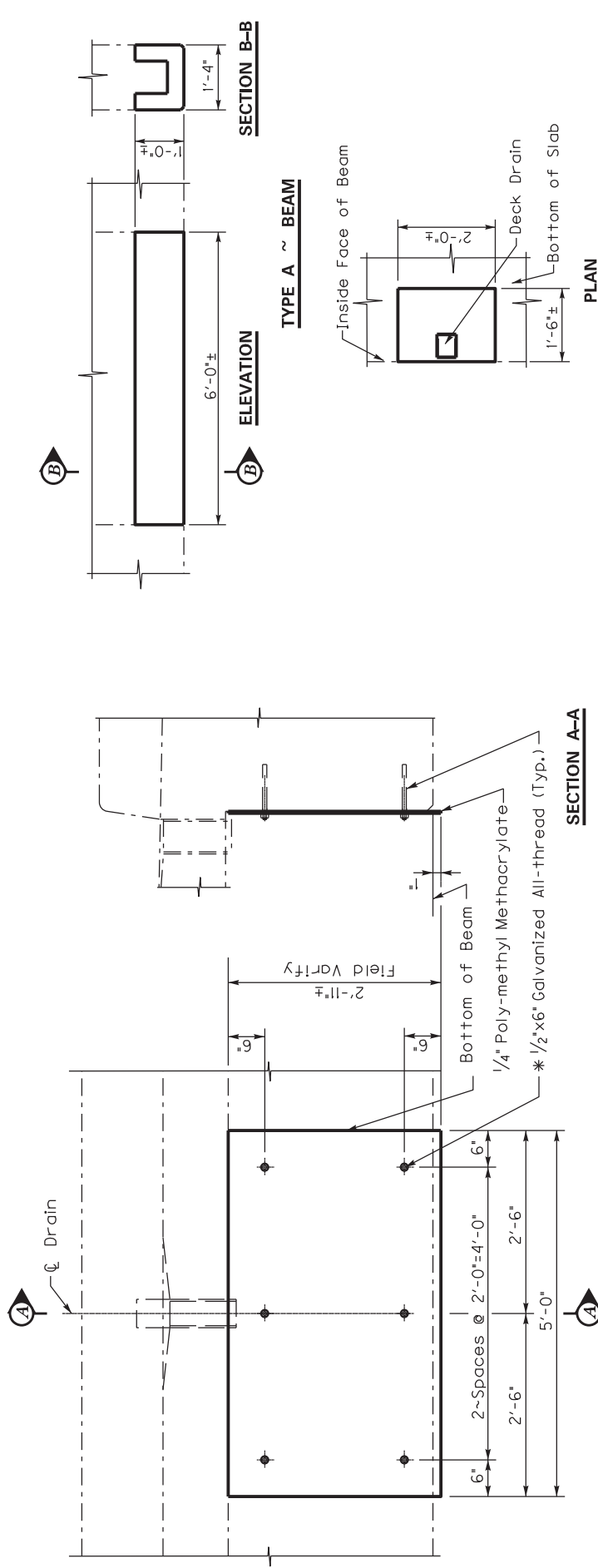

\* Location may be adjusted to avoid interference with existing reinforcement. Total ~ 6.

**TYPE B ~ BOTTOM OF SLAB DECK DRAIN**

**CONCRETE PATCHING REPAIR**

**PLAN**

**DECK DRAIN RETROFIT**

*Note: See Special Note for Concrete Patching Repair  
See Special Note for Deck Drain Retrofit*

**BRIDGE NO.**  
054B00161N

Commonwealth of Kentucky DEPARTMENT OF HIGHWAYS
COUNTY <b>CALDWELL - HOPKINS</b>
<b>DECK DRAIN RETROFIT &amp; CONCRETE PATCHING REPAIR</b>
PREPARED BY Division of Maintenance Bridge Preservation Branch

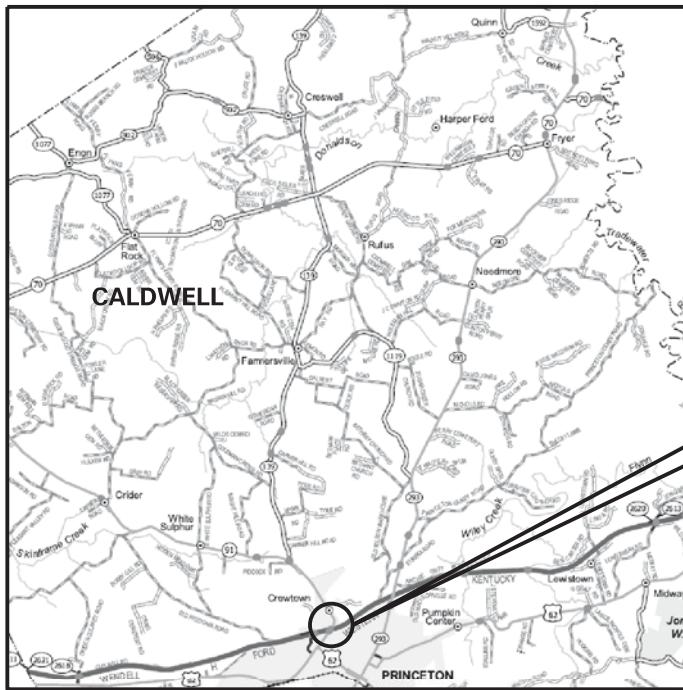

FD04 017 0091 B00037N  
KY 91 over I-69

**LOCATION MAP ~ CALDWELL COUNTY**

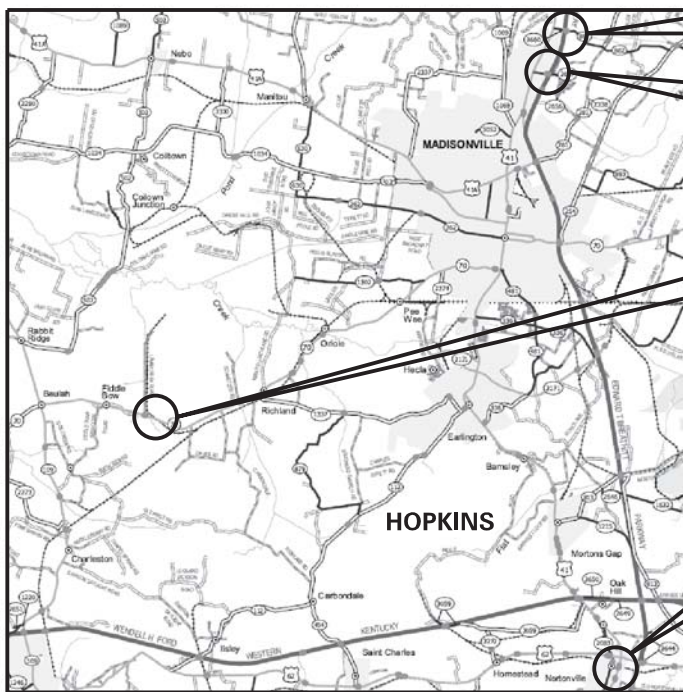

FD04 054 0862 B0019N  
KY 862 over I-69

FD04 054 2657 B00018N  
KY 2657 over I-69

FD04 054 0109 B00073N  
KY 109 over Lick Creek

FD04 054 0041 B00161N  
US 41 over CR 4018

**LOCATION MAP ~ HOPKINS COUNTY**

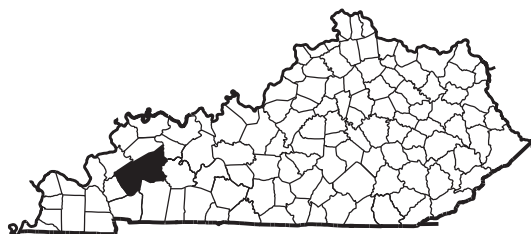

Commonwealth of Kentucky DEPARTMENT OF HIGHWAYS
COUNTY <b>CALDWELL - HOPKINS</b>
<b>LOCATION MAP</b>
PREPARED BY Division of Maintenance Bridge Preservation Branch

**PART II**  
**SPECIFICATIONS AND STANDARD DRAWINGS**

### **SPECIFICATIONS REFERENCE**

Any reference in the plans or proposal to previous editions of the *Standard Specifications for Road and Bridge Construction* and *Standard Drawings* are superseded by *Standard Specifications for Road and Bridge Construction, Edition of 2019* and *Standard Drawings, Edition of 2020*.

## **SUPPLEMENTAL SPECIFICATIONS**

The contractor shall use the Supplemental Specifications that are effective at the time of letting.  
The Supplemental Specifications can be found at the following link:

<http://transportation.ky.gov/Construction/Pages/Kentucky-Standard-Specifications.aspx>

## STANDARD DRAWINGS THAT APPLY

### TRAFFIC ~ *TEMPORARY* ~ TRAFFIC CONTROL

LANE CLOSURE TWO LANE HIGHWAY  
LANE CLOSURE USING TRAFFIC SIGNALS

TTC-110 C.E.  
TTC-115 C.E.

### BRIDGES MISCELLANEOUS STANDARDS

BRIDGE RESTORATION AND WATERPROFING  
WITH CONCRETE OVERLAYS  
AMORED EDGES  
EXPANSION JOINT REPLACEMENT 1" - 3"  
EXPANSION JOINT REPLACEMENT 4" - 5"

BGX-009 C.E.  
BJE-001 C.E.  
BJE-003 C.E.  
BJE-006 C.E.

## **PART III**

### **EMPLOYMENT, WAGE AND RECORD REQUIREMENTS**

**TRANSPORTATION CABINET  
DEPARTMENT OF HIGHWAYS**

**LABOR AND WAGE REQUIREMENTS  
APPLICABLE TO OTHER THAN FEDERAL-AID SYSTEM PROJECTS**

- I. Application
- II. Nondiscrimination of Employees (KRS 344)

**I. APPLICATION**

1. These contract provisions shall apply to all work performed on the contract by the contractor with his own organization and with the assistance of workmen under his immediate superintendence and to all work performed on the contract by piecework, station work or by subcontract. The contractor's organization shall be construed to include only workmen employed and paid directly by the contractor and equipment owned or rented by him, with or without operators.

2. The contractor shall insert in each of his subcontracts all of the stipulations contained in these Required Provisions and such other stipulations as may be required.

3. A breach of any of the stipulations contained in these Required Provisions may be grounds for termination of the contract.

3. If the contractor is in control of apprenticeship or other training or retraining, including on-the-job training programs, he shall not discriminate against an individual because of his race, color, religion, national origin, sex, disability or age forty (40) and over, in admission to, or employment in any program established to provide apprenticeship or other training.

4. The contractor will send to each labor union or representative of workers with which he has a collective bargaining agreement or other contract or understanding, a notice to be provided advising the said labor union or workers' representative of the contractor's commitments under this section, and shall post copies of the notice in conspicuous places available to employees and applicants for employment. The contractor will take such action with respect to any subcontract or purchase order as the administering agency may direct as a means of enforcing such provisions, including sanctions for non-compliance.

Revised: January 25, 2017

**II. NONDISCRIMINATION OF EMPLOYEES**

**AN ACT OF THE KENTUCKY  
GENERAL ASSEMBLY TO PREVENT  
DISCRIMINATION IN EMPLOYMENT  
KRS CHAPTER 344  
EFFECTIVE JUNE 16, 1972**

The contract on this project, in accordance with KRS Chapter 344, provides that during the performance of this contract, the contractor agrees as follows:

1. The contractor shall not fail or refuse to hire, or shall not discharge any individual, or otherwise discriminate against an individual with respect to his compensation, terms, conditions, or privileges of employment, because of such individual's race, color, religion, national origin, sex, disability or age (forty and above); or limit, segregate, or classify his employees in any way which would deprive or tend to deprive an individual of employment opportunities or otherwise adversely affect his status as an employee, because of such individual's race, color, religion, national origin, sex, disability or age forty (40) and over. The contractor agrees to post in conspicuous places, available to employees and applicants for employment, notices to be provided setting forth the provisions of this nondiscrimination clause.

2. The contractor shall not print or publish or cause to be printed or published a notice or advertisement relating to employment by such an employer or membership in or any classification or referral for employment by the employment agency, indicating any preference, limitation, specification, or discrimination, based on race, color, religion, national origin, sex, or age forty (40) and over, or because the person is a qualified individual with a disability, except that such a notice or advertisement may indicate a preference, limitation, or specification based on religion, national origin, sex, or age forty (40) and over, or because the person is a qualified individual with a disability, when religion, national origin, sex, or age forty (40) and over, or because the person is a qualified individual with a disability, is a bona fide occupational qualification for employment.



## EXECUTIVE BRANCH CODE OF ETHICS

In the 1992 regular legislative session, the General Assembly passed and Governor Brereton Jones signed Senate Bill 63 (codified as KRS 11A), the Executive Branch Code of Ethics, which states, in part:

KRS 11A.040 (7) provides:

No present or former public servant shall, within six (6) months following termination of his office or employment, accept employment, compensation, or other economic benefit from any person or business that contracts or does business with, or is regulated by, the state in matters in which he was directly involved during the last thirty-six (36) months of his tenure. This provision shall not prohibit an individual from returning to the same business, firm, occupation, or profession in which he was involved prior to taking office or beginning his term of employment, or for which he received, prior to his state employment, a professional degree or license, provided that, for a period of six (6) months, he personally refrains from working on any matter in which he was directly involved during the last thirty-six (36) months of his tenure in state government. This subsection shall not prohibit the performance of ministerial functions, including but not limited to filing tax returns, filing applications for permits or licenses, or filing incorporation papers, nor shall it prohibit the former officer or public servant from receiving public funds disbursed through entitlement programs.

KRS 11A.040 (9) states:

A former public servant shall not represent a person or business before a state agency in a matter in which the former public servant was directly involved during the last thirty-six (36) months of his tenure, for a period of one (1) year after the latter of:

- a) The date of leaving office or termination of employment; or
- b) The date the term of office expires to which the public servant was elected.

This law is intended to promote public confidence in the integrity of state government and to declare as public policy the idea that state employees should view their work as a public trust and not as a way to obtain private benefits.

If you have worked for the executive branch of state government within the past six months, you may be subject to the law's prohibitions. The law's applicability may be different if you hold elected office or are contemplating representation of another before a state agency.

Also, if you are affiliated with a firm which does business with the state and which employs former state executive-branch employees, you should be aware that the law may apply to them.

In case of doubt, the law permits you to request an advisory opinion from the Executive Branch Ethics Commission, 3 Fountain Place, Frankfort, Kentucky 40601; telephone (502) 564-7954.

Revised: January 27, 2017

### **Kentucky Equal Employment Opportunity Act of 1978**

The requirements of the Kentucky Equal Employment Opportunity Act of 1978 (KRS 45.560-45.640) shall apply to this Contract. The apparent low Bidder will be required to submit EEO forms to the Division of Construction Procurement, which will then forward to the Finance and Administration Cabinet for review and approval. No award will become effective until all forms are submitted and EEO/CC has certified compliance. The required EEO forms are as follows:

- EEO-1: Employer Information Report
- Affidavit of Intent to Comply
- Employee Data Sheet
- Subcontractor Report

These forms are available on the Finance and Administration's web page under ***Vendor Information, Standard Attachments and General Terms*** at the following address:  
**<https://www.eProcurement.ky.gov>**.

Bidders currently certified as being in compliance by the Finance and Administration Cabinet may submit a copy of their approval letter in lieu of the referenced EEO forms.

For questions or assistance please contact the Finance and Administration Cabinet by email at **[finance.contractcompliance@ky.gov](mailto:finance.contractcompliance@ky.gov)** or by phone at 502-564-2874.

# EMPLOYEE RIGHTS UNDER THE FAIR LABOR STANDARDS ACT

THE UNITED STATES DEPARTMENT OF LABOR WAGE AND HOUR DIVISION

## FEDERAL MINIMUM WAGE

# \$7.25 PER HOUR

BEGINNING JULY 24, 2009

### OVERTIME PAY

At least 1½ times your regular rate of pay for all hours worked over 40 in a workweek.

### CHILD LABOR

An employee must be at least **16** years old to work in most non-farm jobs and at least **18** to work in non-farm jobs declared hazardous by the Secretary of Labor.

Youths **14** and **15** years old may work outside school hours in various non-manufacturing, non-mining, non-hazardous jobs under the following conditions:

**No more than**

- **3** hours on a school day or **18** hours in a school week;
- **8** hours on a non-school day or **40** hours in a non-school week.

Also, work may not begin before **7 a.m.** or end after **7 p.m.**, except from June 1 through Labor Day, when evening hours are extended to **9 p.m.** Different rules apply in agricultural employment.

### TIP CREDIT

Employers of "tipped employees" must pay a cash wage of at least \$2.13 per hour if they claim a tip credit against their minimum wage obligation. If an employee's tips combined with the employer's cash wage of at least \$2.13 per hour do not equal the minimum hourly wage, the employer must make up the difference. Certain other conditions must also be met.

### ENFORCEMENT

The Department of Labor may recover back wages either administratively or through court action, for the employees that have been underpaid in violation of the law. Violations may result in civil or criminal action.

Employers may be assessed civil money penalties of up to \$1,100 for each willful or repeated violation of the minimum wage or overtime pay provisions of the law and up to \$11,000 for each employee who is the subject of a violation of the Act's child labor provisions. In addition, a civil money penalty of up to \$50,000 may be assessed for each child labor violation that causes the death or serious injury of any minor employee, and such assessments may be doubled, up to \$100,000, when the violations are determined to be willful or repeated. The law also prohibits discriminating against or discharging workers who file a complaint or participate in any proceeding under the Act.

### ADDITIONAL INFORMATION

- Certain occupations and establishments are exempt from the minimum wage and/or overtime pay provisions.
- Special provisions apply to workers in American Samoa and the Commonwealth of the Northern Mariana Islands.
- Some state laws provide greater employee protections; employers must comply with both.
- The law requires employers to display this poster where employees can readily see it.
- Employees under 20 years of age may be paid \$4.25 per hour during their first 90 consecutive calendar days of employment with an employer.
- Certain full-time students, student learners, apprentices, and workers with disabilities may be paid less than the minimum wage under special certificates issued by the Department of Labor.

For additional information:



# 1-866-4-USWAGE

(1-866-487-9243)

TTY: 1-877-889-5627



# WWW.WAGEHOUR.DOL.GOV

**PART IV**  
**INSURANCE**

Refer to  
*Kentucky Standard Specifications for Road and Bridge Construction,*  
current edition

**PART V**  
**BID ITEMS**

**PROPOSAL BID ITEMS**

212965

Page 1 of 5

Report Date 3/29/21

**Section: 0001 - BRIDGES**

LINE	BID CODE	ALT	DESCRIPTION	QUANTITY	UNIT	UNIT PRIC	FP	AMOUNT
0010	02562		TEMPORARY SIGNS - 017B00037N	235.00	SQFT		\$	
0020	02650		MAINTAIN & CONTROL TRAFFIC - 017B00037N	1.00	LS		\$	
0030	02653		LANE CLOSURE - 017B00037N	2.00	EACH		\$	
0040	03298		EXPAN JOINT REPLACE 4 IN - 017B00037N	89.40	LF		\$	
0050	03299		ARMORED EDGE FOR CONCRETE - 017B00037N	89.40	LF		\$	
0060	03304		BRIDGE OVERLAY APPROACH PAVEMENT - 017B00037N	667.00	SQYD		\$	
0070	04933		TEMP SIGNAL 2 PHASE - 017B00037N	1.00	EACH		\$	
0080	06514		PAVE STRIPING-PERM PAINT-4 IN - 017B00037N	1,298.00	LF		\$	
0090	06549		PAVE STRIPING-TEMP REM TAPE-B - 017B00037N	2,000.00	LF		\$	
0100	06550		PAVE STRIPING-TEMP REM TAPE-W - 017B00037N	2,000.00	LF		\$	
0110	06551		PAVE STRIPING-TEMP REM TAPE-Y - 017B00037N	2,000.00	LF		\$	
0120	08150		STEEL REINFORCEMENT - 017B00037N	270.00	LB		\$	
0130	08504		EPOXY SAND SLURRY - 017B00037N	236.30	SQYD		\$	
0140	08510		REM EPOXY BIT FOREIGN OVERLAY - 017B00037N	1,063.00	SQYD		\$	
0150	08526		CONC CLASS M FULL DEPTH PATCH - 017B00037N	11.00	CUYD		\$	
0160	08534		CONCRETE OVERLAY-LATEX - 017B00037N	44.30	CUYD		\$	
0170	08549		BLAST CLEANING - 017B00037N	1,300.00	SQYD		\$	
0180	24094EC		PARTIAL DEPTH PATCHING - 017B00037N	11.00	CUYD		\$	
0190	24981EC		BRIDGE CLEANING - 017B00037N	1.00	LS		\$	
0200	24982EC		CONCRETE COATING - 017B00037N	1.00	LS		\$	
0210	24983EC		BEARING LUBRICATION - 017B00037N	8.00	EACH		\$	

**Section: 0002 - BRIDGES**

LINE	BID CODE	ALT	DESCRIPTION	QUANTITY	UNIT	UNIT PRIC	FP	AMOUNT
0220	02562		TEMPORARY SIGNS - 054B00161N	145.00	SQFT		\$	
0230	02650		MAINTAIN & CONTROL TRAFFIC - 054B00161N	1.00	LS		\$	
0240	02653		LANE CLOSURE - 054B00161N	2.00	EACH		\$	

**PROPOSAL BID ITEMS**

212965

Page 2 of 5

Report Date 3/29/21

LINE	BID CODE	ALT	DESCRIPTION	QUANTITY	UNIT	UNIT PRIC	FP	AMOUNT
0250	03293		EXPAN JOINT REPLACE 1 IN - 054B00161N	47.50	LF		\$	
0260	03299		ARMORED EDGE FOR CONCRETE - 054B00161N	47.50	LF		\$	
0270	03300		ELIMINATE TRANSVERSE JOINT - 054B00161N	119.50	LF		\$	
0280	03304		BRIDGE OVERLAY APPROACH PAVEMENT - 054B00161N	530.00	SQYD		\$	
0290	04933		TEMP SIGNAL 2 PHASE - 054B00161N	1.00	EACH		\$	
0300	06514		PAVE STRIPING-PERM PAINT-4 IN - 054B00161N	2,145.00	LF		\$	
0310	06549		PAVE STRIPING-TEMP REM TAPE-B - 054B00161N	2,000.00	LF		\$	
0320	06550		PAVE STRIPING-TEMP REM TAPE-W - 054B00161N	2,000.00	LF		\$	
0330	06551		PAVE STRIPING-TEMP REM TAPE-Y - 054B00161N	2,000.00	LF		\$	
0340	08150		STEEL REINFORCEMENT - 054B00161N	1,650.00	LB		\$	
0350	08504		EPOXY SAND SLURRY - 054B00161N	243.00	SQYD		\$	
0360	08510		REM EPOXY BIT FOREIGN OVERLAY - 054B00161N	1,378.00	SQYD		\$	
0370	08526		CONC CLASS M FULL DEPTH PATCH - 054B00161N	12.00	CUYD		\$	
0380	08534		CONCRETE OVERLAY-LATEX - 054B00161N	36.90	CUYD		\$	
0390	08549		BLAST CLEANING - 054B00161N	1,620.00	SQYD		\$	
0400	22146EN		CONCRETE PATCHING REPAIR - 054B00161N - TYPE A	22.00	SQFT		\$	
0410	22146EN		CONCRETE PATCHING REPAIR - 054B00161N - TYPE B	10.00	SQFT		\$	
0420	24094EC		PARTIAL DEPTH PATCHING - 054B00161N	14.00	CUYD		\$	
0430	24692EC		DECK DRAIN RETROFIT - 054B00161N	28.00	EACH		\$	

**Section: 0003 - BRIDGES**

LINE	BID CODE	ALT	DESCRIPTION	QUANTITY	UNIT	UNIT PRIC	FP	AMOUNT
0440	02562		TEMPORARY SIGNS - 054B00073N	145.00	SQFT		\$	
0450	02650		MAINTAIN & CONTROL TRAFFIC - 054B00073N	1.00	LS		\$	
0460	02653		LANE CLOSURE - 054B00073N	2.00	EACH		\$	
0470	03299		ARMORED EDGE FOR CONCRETE - 054B00073N	250.00	LF		\$	
0480	03300		ELIMINATE TRANSVERSE JOINT - 054B00073N	144.80	LF		\$	
0490	03304		BRIDGE OVERLAY APPROACH PAVEMENT - 054B00073N	530.00	SQYD		\$	

**PROPOSAL BID ITEMS**

212965

Page 3 of 5

Report Date 3/29/21

LINE	BID CODE	ALT	DESCRIPTION	QUANTITY	UNIT	UNIT PRIC	FP	AMOUNT
0500	04933		TEMP SIGNAL 2 PHASE - 054B00073N	1.00	EACH		\$	
0510	06514		PAVE STRIPING-PERM PAINT-4 IN - 054B00073N	730.00	LF		\$	
0520	06549		PAVE STRIPING-TEMP REM TAPE-B - 054B00073N	2,000.00	LF		\$	
0530	06550		PAVE STRIPING-TEMP REM TAPE-W - 054B00073N	2,000.00	LF		\$	
0540	06551		PAVE STRIPING-TEMP REM TAPE-Y - 054B00073N	2,000.00	LF		\$	
0550	08150		STEEL REINFORCEMENT - 054B00073N	1,048.00	LB		\$	
0560	08504		EPOXY SAND SLURRY - 054B00073N	132.00	SQYD		\$	
0570	08526		CONC CLASS M FULL DEPTH PATCH - 054B00073N	4.00	CUYD		\$	
0580	08534		CONCRETE OVERLAY-LATEX - 054B00073N	18.10	CUYD		\$	
0590	08549		BLAST CLEANING - 054B00073N	535.00	SQYD		\$	
0600	08551		MACHINE PREP OF SLAB - 054B00073N	403.00	SQYD		\$	
0610	24094EC		PARTIAL DEPTH PATCHING - 054B00073N	4.00	CUYD		\$	

**Section: 0004 - BRIDGES**

LINE	BID CODE	ALT	DESCRIPTION	QUANTITY	UNIT	UNIT PRIC	FP	AMOUNT
0620	02562		TEMPORARY SIGNS - 054B00019N	145.00	SQFT		\$	
0630	02650		MAINTAIN & CONTROL TRAFFIC - 054B00019N	1.00	LS		\$	
0640	02653		LANE CLOSURE - 054B00019N	2.00	EACH		\$	
0650	03298		EXPAN JOINT REPLACE 4 IN - 054B00019N	52.40	LF		\$	
0660	03299		ARMORED EDGE FOR CONCRETE - 054B00019N	52.40	LF		\$	
0670	03304		BRIDGE OVERLAY APPROACH PAVEMENT - 054B00019N	578.00	SQYD		\$	
0680	04933		TEMP SIGNAL 2 PHASE - 054B00019N	1.00	EACH		\$	
0690	06514		PAVE STRIPING-PERM PAINT-4 IN - 054B00019N	805.00	LF		\$	
0700	06549		PAVE STRIPING-TEMP REM TAPE-B - 054B00019N	2,000.00	LF		\$	
0710	06550		PAVE STRIPING-TEMP REM TAPE-W - 054B00019N	2,000.00	LF		\$	
0720	06551		PAVE STRIPING-TEMP REM TAPE-Y - 054B00019N	2,000.00	LF		\$	
0730	08150		STEEL REINFORCEMENT - 054B00098N	268.00	LB		\$	
0740	08504		EPOXY SAND SLURRY - 054B00019N	150.00	SQYD		\$	



**PROPOSAL BID ITEMS**

212965

Page 4 of 5

Report Date 3/29/21

LINE	BID CODE	ALT	DESCRIPTION	QUANTITY	UNIT	UNIT PRIC	FP	AMOUNT
0750	08526		CONC CLASS M FULL DEPTH PATCH - 054B00019N	6.00	CUYD		\$	
0760	08534		CONCRETE OVERLAY-LATEX - 054B00019N	24.30	CUYD		\$	
0770	08549		BLAST CLEANING - 054B00019N	733.00	SQYD		\$	
0780	08551		MACHINE PREP OF SLAB - 054B00019N	584.00	SQYD		\$	
0790	24094EC		PARTIAL DEPTH PATCHING - 054B00019N	6.00	CUYD		\$	

**Section: 0005 - BRIDGES**

LINE	BID CODE	ALT	DESCRIPTION	QUANTITY	UNIT	UNIT PRIC	FP	AMOUNT
0800	02562		TEMPORARY SIGNS - 054B00018N	145.00	SQFT		\$	
0810	02650		MAINTAIN & CONTROL TRAFFIC - 054B00018N	1.00	LS		\$	
0820	02653		LANE CLOSURE - 054B00018N	2.00	EACH		\$	
0830	03298		EXPAN JOINT REPLACE 4 IN - 054B00018N	55.50	LF		\$	
0840	03299		ARMORED EDGE FOR CONCRETE - 054B00018N	55.50	LF		\$	
0850	03304		BRIDGE OVERLAY APPROACH PAVEMENT - 054B00018N	578.00	SQYD		\$	
0860	04933		TEMP SIGNAL 2 PHASE - 054B00018N	1.00	EACH		\$	
0870	06514		PAVE STRIPING-PERM PAINT-4 IN - 054B00018N	830.00	LF		\$	
0880	06549		PAVE STRIPING-TEMP REM TAPE-B - 054B00018N	2,000.00	LF		\$	
0890	06550		PAVE STRIPING-TEMP REM TAPE-W - 054B00018N	2,000.00	LF		\$	
0900	06551		PAVE STRIPING-TEMP REM TAPE-Y - 054B00018N	2,000.00	LF		\$	
0910	08150		STEEL REINFORCEMENT - 054B00018N	268.00	LB		\$	
0920	08504		EPOXY SAND SLURRY - 054B00018N	158.00	SQYD		\$	
0930	08526		CONC CLASS M FULL DEPTH PATCH - 054B00018N	6.00	CUYD		\$	
0940	08534		CONCRETE OVERLAY-LATEX - 054B00018N	25.60	CUYD		\$	
0950	08549		BLAST CLEANING - 054B00018N	773.00	SQYD		\$	
0960	08551		MACHINE PREP OF SLAB - 054B00018N	615.00	SQYD		\$	
0970	24094EC		PARTIAL DEPTH PATCHING - 054B00018N	6.00	CUYD		\$	

**Section: 0006 - DEMOB**

### PROPOSAL BID ITEMS

212965

Page 5 of 5

Report Date 3/29/21

LINE	BID CODE	ALT	DESCRIPTION	QUANTITY	UNIT	UNIT PRIC	FP	AMOUNT
0980	02569		DEMOBILIZATION	1.00	LS		\$	