



CALL NO. 104

CONTRACT ID. 161018

BREATHITT COUNTY

FED/STATE PROJECT NUMBER STP BRO 5286(014)

DESCRIPTION KY-476 AT CANEY CREEK

WORK TYPE BRIDGE WITH GRADE, DRAIN & SURFACE

PRIMARY COMPLETION DATE 50 WORKING DAYS

LETTING DATE: April 29,2016

Sealed Bids will be received electronically through the Bid Express bidding service until 10:00 AM EASTERN DAYLIGHT TIME April 29,2016. Bids will be publicly announced at 10:00 AM EASTERN DAYLIGHT TIME.

PLANS AVAILABLE FOR THIS PROJECT.

DBE CERTIFICATION REQUIRED - 4%

REQUIRED BID PROPOSAL GUARANTY: Not less than 5% of the total bid.

TABLE OF CONTENTS

PART I	SCOPE OF WORK
	<ul style="list-style-type: none">• PROJECT(S), COMPLETION DATE(S), & LIQUIDATED DAMAGES• CONTRACT NOTES• FEDERAL CONTRACT NOTES• ASPHALT MIXTURE• DGA BASE• DGA BASE FOR SHOULDERS• INCIDENTAL SURFACING• COMPACTION OPTION A• SPECIAL NOTE(S) APPLICABLE TO PROJECT• BRIDGE DEMOLITION, RENOVATION• ASBESTOS ABATEMENT REPORT• RIGHT OF WAY NOTES• UTILITY IMPACT & RAIL CERTIFICATION NOTES• GENERAL UTILITY NOTES• WATER STANDARD UTILITY BID ITEMS• WATERLINE SPECS• DEPT OF ARMY - NATIONWIDE PERMIT• KPDES STORM WATER PERMIT, BMP AND NOI
PART II	SPECIFICATIONS AND STANDARD DRAWINGS
	<ul style="list-style-type: none">• SPECIFICATIONS REFERENCE• SUPPLEMENTAL SPECIFICATION• PORTABLE CHANGEABLE SIGNS• [SN-11M] SPECIAL NOTE FOR BARCODES ON PERMANENT SIGNS
PART III	EMPLOYMENT, WAGE AND RECORD REQUIREMENTS
	<ul style="list-style-type: none">• FEDERAL-AID CONSTRUCTION CONTRACTS - FHWA 1273• NONDISCRIMINATION OF EMPLOYEES• EXECUTIVE BRANCH CODE OF ETHICS• PROJECT WAGE RATES LOCALITY 2 / FEDERAL (OVER)• NOTICE OF REQUIREMENT FOR AFFIRMATIVE ACTION TO ENSURE EEO BREATHITT
PART IV	INSURANCE
PART V	BID ITEMS

PART I
SCOPE OF WORK

ADMINISTRATIVE DISTRICT - 10

CONTRACT ID - 161018

STP BRO 5286(014)

COUNTY - BREATHITT

PCN - DE01304761618

STP BRO 5286(014)

KY-476 AT CANEY CREEK REPLACE BRIDGE ON KY-476 OVER CANEY CREEK BETWEEN HARDSHELL CANEY CREEK ROAD(CR-1117) AND NIX BRANCH ROAD(CR-1115).BRIDGE WITH GRADE, DRAIN & SURFACE SYP NO. 10-01100.00.

GEOGRAPHIC COORDINATES LATITUDE 37:27:31.00 LONGITUDE 83:15:46.00

COMPLETION DATE(S):

50 WORKING Days

APPLIES TO ENTIRE CONTRACT

CONTRACT NOTES

PROPOSAL ADDENDA

All addenda to this proposal must be applied when calculating bid and certified in the bid packet submitted to the Kentucky Department of Highways. Failure to use the correct and most recent addenda may result in the bid being rejected.

BID SUBMITTAL

Bidder must use the Department's Expedite Bidding Program available on the Internet web site of the Department of Highways, Division of Construction Procurement. (www.transportation.ky.gov/construction-procurement)

The Bidder must download the bid file located on the Bid Express website (www.bidx.com) to prepare a bid packet for submission to the Department. The bidder must submit electronically using Bid Express.

JOINT VENTURE BIDDING

Joint venture bidding is permissible. All companies in the joint venture must be prequalified in one of the work types in the Qualifications for Bidders for the project. The bidders must get a vendor ID for the joint venture from the Division of Construction Procurement and register the joint venture as a bidder on the project. Also, the joint venture must obtain a digital ID from Bid Express to submit a bid. A joint bid bond of 5% may be submitted for both companies or each company may submit a separate bond of 5%.

UNDERGROUND FACILITY DAMAGE PROTECTION

The contractor is advised that the Underground Facility Damage Protection Act of 1994, became law January 1, 1995. It is the contractor's responsibility to determine the impact of the act regarding this project, and take all steps necessary to be in compliance with the provision of the act.

SPECIAL NOTE FOR COMPOSITE OFFSET BLOCKS

Contrary to the Standard Drawings (2012 edition) the Cabinet will allow 6" composite offset blocks in lieu of wooden offset blocks, except as specified on proprietary end treatments and crash cushions. The composite blocks shall be selected from the Cabinet's List of Approved Materials.

REGISTRATION WITH THE SECRETARY OF STATE BY A FOREIGN ENTITY

Pursuant to KRS 176.085(1)(b), an agency, department, office, or political subdivision of the Commonwealth of Kentucky shall not award a state contract to a person that is a foreign entity required by [KRS 14A.9-010](#) to obtain a certificate of authority to transact business in the

Commonwealth (“certificate”) from the Secretary of State under [KRS 14A.9-030](#) unless the person produces the certificate within fourteen (14) days of the bid or proposal opening. If the foreign entity is not required to obtain a certificate as provided in [KRS 14A.9-010](#), the foreign entity should identify the applicable exception. Foreign entity is defined within [KRS 14A.1-070](#).

For all foreign entities required to obtain a certificate of authority to transact business in the Commonwealth, if a copy of the certificate is not received by the contracting agency within the time frame identified above, the foreign entity’s solicitation response shall be deemed non-responsive or the awarded contract shall be cancelled.

Businesses can register with the Secretary of State at <https://secure.kentucky.gov/sos/ftbr/welcome.aspx>.

SPECIAL NOTE FOR PROJECT QUESTIONS DURING ADVERTISEMENT

Questions about projects during the advertisement should be submitted in writing to the Division of Construction Procurement. This may be done by fax (502) 564-7299 or email to kytc.projectquestions@ky.gov. The Department will attempt to answer all submitted questions. The Department reserves the right not to answer if the question is not pertinent or does not aid in clarifying the project intent.

The deadline for posting answers will be 3:00 pm Eastern Daylight Time, the day preceding the Letting. Questions may be submitted until this deadline with the understanding that the later a question is submitted, the less likely an answer will be able to be provided.

The questions and answers will be posted for each Letting under the heading “Questions & Answers” on the Construction Procurement website (www.transportation.ky.gov/contract). The answers provided shall be considered part of this Special Note and, in case of a discrepancy, will govern over all other bidding documents.

HARDWOOD REMOVAL RESTRICTIONS

The US Department of Agriculture has imposed a quarantine in Kentucky and several surrounding states, to prevent the spread of an invasive insect, the emerald ash borer. Hardwood cut in conjunction with the project may not be removed from the state. Chipping or burning on site is the preferred method of disposal.

INSTRUCTIONS FOR EXCESS MATERIAL SITES AND BORROW SITES

Identification of excess material sites and borrow sites shall be the responsibility of the Contractor. The Contractor shall be responsible for compliance with all applicable state and federal laws and may wish to consult with the US Fish and Wildlife Service to seek protection under Section 10 of the Endangered Species Act for these activities.

ACCESS TO RECORDS

The contractor, as defined in KRS 45A.030 (9) agrees that the contracting agency, the Finance and Administration Cabinet, the Auditor of Public Accounts, and the Legislative Research Commission, or their duly authorized representatives, shall have access to any books, documents, papers, records, or other evidence, which are directly pertinent to this contract for the purpose of financial audit or program review. Records and other prequalification information confidentially disclosed as part of the bid process shall not be deemed as directly pertinent to the contract and shall be exempt from disclosure as provided in KRS 61.878(1)(c). The contractor also recognizes that any books, documents, papers, records, or other evidence, received during a financial audit or program review shall be subject to the Kentucky Open Records Act, KRS 61.870 to 61.884.

In the event of a dispute between the contractor and the contracting agency, Attorney General, or the Auditor of Public Accounts over documents that are eligible for production and review, the Finance and Administration Cabinet shall review the dispute and issue a determination, in accordance with Secretary's Order 11-004.

02/24/16

FEDERAL CONTRACT NOTES

The Kentucky Department of Highways, in accordance with the Regulations of the United States Department of Transportation 23 CFR 635.112 (h), hereby notifies all bidders that failure by a bidder to comply with all applicable sections of the current Kentucky Standard Specifications, including, but not limited to the following, may result in a bid not being considered responsive and thus not eligible to be considered for award:

102.02 Current Capacity Rating 102.10 Delivery of Proposals
102.8 Irregular Proposals 102.14 Disqualification of Bidders
102.9 Proposal Guaranty

CIVIL RIGHTS ACT OF 1964

The Kentucky Department of Highways, in accordance with the provisions of Title VI of the Civil Rights Act of 1964 (78 Stat. 252) and the Regulations of the Federal Department of Transportation (49 C.F.R., Part 21), issued pursuant to such Act, hereby notifies all bidders that it will affirmatively insure that the contract entered into pursuant to this advertisement will be awarded to the lowest responsible bidder without discrimination on the ground of race, color, or national origin.

NOTICE TO ALL BIDDERS

To report bid rigging activities call: 1-800-424-9071.

The U.S. Department of Transportation (DOT) operates the above toll-free "hotline" Monday through Friday, 8:00 a.m. to 5:00 p.m. eastern time. Anyone with knowledge of possible bid rigging, bidder collusion, or other fraudulent activities should use the "hotline" to report such activities.

The "hotline" is part of the DOT's continuing effort to identify and investigate highway construction contract fraud and abuse and is operated under the direction of the DOT Inspector General. All information will be treated confidentially and caller anonymity will be respected.

SECOND TIER SUBCONTRACTS

Second Tier subcontracts on federally assisted projects shall be permitted. However, in the case of DBE's, second tier subcontracts will only be permitted where the other subcontractor is also a DBE. All second tier subcontracts shall have the consent of both the Contractor and the Engineer.

DISADVANTAGED BUSINESS ENTERPRISE PROGRAM

It is the policy of the Kentucky Transportation Cabinet (“the Cabinet”) that Disadvantaged Business Enterprises (“DBE”) shall have the opportunity to participate in the performance of highway construction projects financed in whole or in part by Federal Funds in order to create a level playing field for all businesses who wish to contract with the Cabinet. To that end, the Cabinet will comply with the regulations found in 49 CFR Part 26, and the definitions and requirements contained therein shall be adopted as if set out verbatim herein.

The Cabinet, contractors, subcontractors, and sub-recipients shall not discriminate on the basis of race, color, national origin, or sex in the performance of work performed pursuant to Cabinet contracts. The contractor shall carry out applicable requirements of 49 CFR 26 in the award and administration of federally assisted highway construction projects. The contractor will include this provision in all its subcontracts and supply agreements pertaining to contracts with the Cabinet.

Failure by the contractor to carry out these requirements is a material breach of its contract with the Cabinet, which may result in the termination of the contract or such other remedy as the Cabinet deems necessary.

DBE GOAL

The Disadvantaged Business Enterprise (DBE) goal established for this contract, as listed on the front page of the proposal, is the percentage of the total value of the contract.

The contractor shall exercise all necessary and reasonable steps to ensure that Disadvantaged Business Enterprises participate in a least the percent of the contract as set forth above as goals for this contract.

OBLIGATION OF CONTRACTORS

Each contractor prequalified to perform work on Cabinet projects shall designate and make known to the Cabinet a liaison officer who is assigned the responsibility of effectively administering and promoting an active program for utilization of DBEs.

If a formal goal has not been designated for the contract, all contractors are encouraged to consider DBEs for subcontract work as well as for the supply of material and services needed to perform this work.

Contractors are encouraged to use the services of banks owned and controlled by minorities and women.

CERTIFICATION OF CONTRACT GOAL

Contractors shall include the following certification in bids for projects for which a DBE goal has been established. BIDS SUBMITTED WHICH DO NOT INCLUDE CERTIFICATION OF DBE PARTICIPATION WILL NOT BE ACCEPTED. These bids will not be considered for award by the Cabinet and they will be returned to the bidder.

“The bidder certifies that it has secured participation by Disadvantaged Business Enterprises (“DBE”) in the amount of ____ percent of the total value of this contract and that the DBE participation is in compliance with the requirements of 49 CFR 26 and the policies of the Kentucky Transportation Cabinet pertaining to the DBE Program.”

The certification statement is located in the electronic bid file. All contractors must certify their DBE participation on that page. DBEs utilized in achieving the DBE goal must be certified and prequalified for the work items at the time the bid is submitted.

DBE PARTICIPATION PLAN

Lowest responsive bidders must submit the *DBE Plan/ Subcontractor Request*, form TC 14-35 DBE, within **7** days of the letting. This is necessary before the Awards Committee will review and make a recommendation. **The project will not be considered for award prior to submission and approval of the apparent low bidder’s DBE Plan/Subcontractor Request.**

The DBE Participation Plan shall include the following:

- 1 Name and address of DBE Subcontractor(s) and/or supplier(s) intended to be used in the proposed project;
- 2 Description of the work each is to perform including the work item , unit, quantity, unit price and total amount of the work to be performed by the individual DBE. The Project Code Number (PCN), Category Number, and the Project Line Number can be found in the “material listing” on the Construction Procurement website under the specific letting;
- 3 The dollar value of each proposed DBE subcontract and the percentage of total project contract value this represents. DBE participation may be counted as follows; a) If DBE suppliers and manufactures assume actual and contractual responsibility, the dollar value of materials to be furnished will be counted toward the goal as follows:
 - The entire expenditure paid to a DBE manufacturer;
 - 60 percent of expenditures to DBE suppliers that are not manufacturers provided the supplier is a regular dealer in the product involved. A regular dealer must be engaged in, as its principal business and in its own name, the sale of products to the public, maintain an inventory and own and operate distribution equipment; and
 - The amount of fees or commissions charged by the DBE firms for a bona fide service, such as professional, technical, consultant, or managerial services and assistance in the procurement of essential personnel, facilities, equipment, materials, supplies, delivery of materials and supplies or for furnishing bonds, or insurance, providing such fees or commissions are determined to be reasonable and customary.

- b) The dollar value of services provided by DBEs such as quality control testing, equipment repair and maintenance, engineering, staking, etc.;
 - c) The dollar value of joint ventures. DBE credit for joint ventures will be limited to the dollar amount of the work actually performed by the DBE in the joint venture;
- 4 Written and signed documentation of the bidder's commitment to use a DBE contractor whose participation is being utilized to meet the DBE goal; and
- 5 Written and signed confirmation from the DBE that it is participating in the contract as provided in the prime contractor's commitment.

UPON AWARD AND BEFORE A WORK ORDER WILL BE ISSUED

Contractors must submit the signed subcontract between the contractor and the DBE contractor, the DBE's certificate of insurance, and an affidavit for bidders, offerors, and contractors from the DBE to the Division of Construction Procurement. The affidavit can be found on the Construction Procurement website. If the DBE is a supplier of materials for the project, a signed purchase order and an affidavit for bidders, offerors, and contractors must be submitted to the Division of Construction Procurement.

Changes to DBE Participation Plans must be approved by the Cabinet. The Cabinet may consider extenuating circumstances including, but not limited to, changes in the nature or scope of the project, the inability or unwillingness of a DBE to perform the work in accordance with the bid, and/or other circumstances beyond the control of the prime contractor.

CONSIDERATION OF GOOD FAITH EFFORTS REQUESTS

If the DBE participation submitted in the bid by the apparent lowest responsive bidder does not meet or exceed the DBE contract goal, the apparent lowest responsive bidder must submit a Good Faith Effort Package to satisfy the Cabinet that sufficient good faith efforts were made to meet the contract goals prior to submission of the bid. Efforts to increase the goal after bid submission will not be considered in justifying the good faith effort, unless the contractor can show that the proposed DBE was solicited prior to the letting date. DBEs utilized in achieving the DBE goal must be certified and prequalified for the work items at the time the bid is submitted. One complete set and nine (9) copies of this information must be received in the

office of the Division of Contract Procurement no later than 12:00 noon of the tenth calendar day after receipt of notification that they are the apparent low bidder.

Where the information submitted includes repetitious solicitation letters it will be acceptable to submit a sample representative letter along with a distribution list of the firms solicited. Documentation of DBE quotations shall be a part of the good faith effort submittal as necessary to demonstrate compliance with the factors listed below which the Cabinet considers in judging good faith efforts. This documentation may include written subcontractors' quotations, telephone log notations of verbal quotations, or other types of quotation documentation.

The Good Faith Effort Package shall include, but may not be limited to information showing evidence of the following:

- 1 Whether the bidder attended any pre-bid meetings that were scheduled by the Cabinet to inform DBEs of subcontracting opportunities;
- 2 Whether the bidder provided solicitations through all reasonable and available means;
- 3 Whether the bidder provided written notice to all DBEs listed in the DBE directory at the time of the letting who are prequalified in the areas of work that the bidder will be subcontracting;
- 4 Whether the bidder followed up initial solicitations of interest by contacting DBEs to determine with certainty whether they were interested. If a reasonable amount of DBEs within the targeted districts do not provide an intent to quote or no DBEs are prequalified in the subcontracted areas, the bidder must notify the DBE Liaison in the Office of Minority Affairs to give notification of the bidder's inability to get DBE quotes;
- 5 Whether the bidder selected portions of the work to be performed by DBEs in order to increase the likelihood of meeting the contract goals. This includes, where appropriate, breaking out contract work items into economically feasible units to facilitate DBE participation, even when the prime contractor might otherwise perform these work items with its own forces;
- 6 Whether the bidder provided interested DBEs with adequate and timely information about the plans, specifications, and requirements of the contract;
- 7 Whether the bidder negotiated in good faith with interested DBEs not rejecting them as unqualified without sound reasons based on a thorough investigation of their capabilities. Any rejection should be so noted in writing with a description as to why an agreement could not be reached;
- 8 Whether quotations were received from interested DBE firms but were rejected as unacceptable without sound reasons why the quotations were considered unacceptable. The fact that the DBE firm's quotation for the work is not the lowest quotation received will not in itself be considered as a sound reason for rejecting the quotation as unacceptable. The fact that the bidder has the ability and/or desire to perform the contract work with its own forces will not be considered a sound reason for rejecting a DBE quote. Nothing in this provision shall be construed to require the bidder to accept unreasonable quotes in order to satisfy DBE goals;
- 9 Whether the bidder specifically negotiated with subcontractors to assume part of the responsibility to meet the contract DBE goal when the work to be subcontracted includes potential DBE participation;
- 10 Whether the bidder made any efforts and/or offered assistance to interested DBEs in obtaining the necessary equipment, supplies, materials, insurance and/or bonding to satisfy the work requirements of the bid proposal; and
- 11 Any other evidence that the bidder submits which may show that the bidder has made reasonable good faith efforts to include DBE participation.

FAILURE TO MEET GOOD FAITH REQUIREMENT

Where the apparent lowest responsive bidder fails to submit sufficient participation by DBE firms to meet the contract goal and upon a determination by the Good Faith Committee based upon the information submitted that the apparent lowest responsive bidder failed to make sufficient reasonable efforts to meet the contract goal, the bidder will be offered the opportunity to meet in person for administrative reconsideration. The bidder will be notified of the Committee's decision within 24 hours of its decision. The bidder will have 24 hours to request reconsideration of the Committee's decision. The reconsideration meeting will be held within two days of the receipt of a request by the bidder for reconsideration.

The request for reconsideration will be heard by the Office of the Secretary. The bidder will have the opportunity to present written documentation or argument concerning the issue of whether it met the goal or made an adequate good faith effort. The bidder will receive a written decision on the reconsideration explaining the basis for the finding that the bidder did or did not meet the goal or made adequate Good Faith efforts to do so.

The result of the reconsideration process is not administratively appealable to the Cabinet or to the United States Department of Transportation.

The Cabinet reserves the right to award the contract to the next lowest responsive bidder or to rebid the contract in the event that the contract is not awarded to the low bidder as the result of a failure to meet the good faith requirement.

SANCTIONS FOR FAILURE TO MEET DBE REQUIREMENTS OF THE PROJECT

Failure by the prime contractor to fulfill the DBE requirements of a project under contract or to demonstrate good faith efforts to meet the goal constitutes a breach of contract. When this occurs, the Cabinet will hold the prime contractor accountable, as would be the case with all other contract provisions. Therefore, the contractor's failure to carry out the DBE contract requirements shall constitute a breach of contract and as such the Cabinet reserves the right to exercise all administrative remedies at its disposal including, but not limited to the following:

- Disallow credit toward the DBE goal;
- Withholding progress payments;
- Withholding payment to the prime in an amount equal to the unmet portion of the contract goal; and/or
- Termination of the contract.

PROMPT PAYMENT

The prime contractor will be required to pay the DBE within seven (7) working days after he or she has received payment from the Kentucky Transportation Cabinet for work performed or materials furnished.

CONTRACTOR REPORTING

All contractors must keep detailed records and provide reports to the Cabinet on their progress in meeting the DBE requirement on any highway contract. These records may include, but shall not be limited to payroll, lease agreements, cancelled payroll checks, executed subcontracting agreements, etc. Prime contractors will be required to complete and submit a signed and notarized affidavit (TC 18-7) and copies of checks for any monies paid to each DBE subcontractor or supplier utilized to meet a DBE goal. **These documents must be submitted within 10 days of being paid by the Cabinet.**

Payment information that needs to be reported includes date the payment is sent to the DBE, check number, Contract ID, amount of payment and the check date. Before Final Payment is made on this contract, the Prime Contractor will certify that all payments were made to the DBE subcontractor and/or DBE suppliers.

The Prime Contractor should supply the payment information at the time the DBE is compensated for their work. Form to use is located at:

<http://transportation.ky.gov/Construction/Pages/Subcontracts.aspx>

The prime contractor should notify the KYTC Office of Civil Rights and Small Business Development seven (7) days prior to DBE contractors commencing work on the project. The contact is Melvin Byne and the telephone number is (502) 564-3601.

Photocopied payments and completed, signed and notarized affidavit must be submitted by the Prime Contractor to: Office of Civil Rights and Small Business Development
6th Floor West 200 Mero Street
Frankfort, KY 40622

DEFAULT OR DECERTIFICATION OF THE DBE

If the DBE subcontractor or supplier is decertified or defaults in the performance of its work, and the overall goal cannot be credited for the uncompleted work, the prime contractor may utilize a substitute DBE or elect to fulfill the DBE goal with another DBE on a different work item. If after exerting good faith effort in accordance with the Cabinet's Good Faith Effort policies and procedures, the prime contractor is unable to replace the DBE, then the unmet portion of the goal may be waived at the discretion of the Cabinet.

3/24/2016

LEGAL REQUIREMENTS AND RESPONSIBILITY TO THE PUBLIC – CARGO PREFERENCE ACT (CPA).

(REV 12-17-15) (1-16)

SECTION 7 is expanded by the following new Article:

102.10 **Cargo Preference Act – Use of United States-flag vessels.**

Pursuant to Title 46CFR Part 381, the Contractor agrees

- To utilize privately owned United States-flag commercial vessels to ship at least 50 percent of the gross tonnage (computed separately for dry bulk carriers, dry cargo liners, and tankers) involved, whenever shipping any equipment, material, or commodities pursuant to this contract, to the extent such vessels are available at fair and reasonable rates for United States-flag commercial vessels.

- To furnish within 20 days following the date of loading for shipments originating within the United States or within 30 working days following the date of loading for shipments originating outside the United States, a legible copy of a rated, 'on-board' commercial ocean bill-of-lading in English for each shipment of cargo described in paragraph 1 of this section to both the Contracting Officer (through the prime contractor in the case of subcontractor bills-of-lading) and to the Division of National Cargo, Office of Market Development, Maritime Administration, Washington, DC 20590.

- To insert the substance of the provisions of this clause in all subcontracts issued pursuant to this contract.

ASPHALT MIXTURE

Unless otherwise noted, the Department estimates the rate of application for all asphalt mixtures to be 110 lbs/sy per inch of depth.

DGA BASE

Unless otherwise noted, the Department estimates the rate of application for DGA Base to be 115 lbs/sy per inch of depth.

DGA BASE FOR SHOULDERS

Unless otherwise noted, the Department estimates the rate of application for DGA Base for Shoulders to be 115 lbs/sy per inch of depth. The Department will not measure necessary grading and/or shaping of existing shoulders prior to placing of DGA Base, but shall be incidental to the Contract unit price per ton for DGA Base.

Accept payment at the Contract unit price per ton as full compensation for all labor, materials, equipment, and incidentals for grading and/or shaping of existing shoulders and furnishing, placing, and compacting the DGA Base.

INCIDENTAL SURFACING

The Department has included in the quantities of asphalt mixtures established in the proposal estimated quantities required for resurfacing or surfacing mailbox turnouts, farm field entrances, residential and commercial entrances, curve widening, ramp gores and tapers, and road and street approaches, as applicable. Pave these areas to the limits as shown on Standard Drawing RPM-110-06 or as directed by the Engineer. In the event signal detectors are present in the intersecting streets or roads, pave the crossroads to the right of way limit or back of the signal detector, whichever is the farthest back of the mainline. Surface or resurface these areas as directed by the Engineer. The Department will not measure placing and compacting for separate payment but shall be incidental to the Contract unit price for the asphalt mixtures.

OPTION A

Be advised that the Department will accept compaction of asphalt mixtures furnished for driving lanes and ramps, at 1 inch (25mm) or greater, on this project according to OPTION A in accordance with Section 402 and Section 403 of the current Standard Specifications. The Department will require joint cores as described in Section 402.03.02 for surface mixtures only. The Department will accept compaction of all other asphalt mixtures according to OPTION B.

Special Note for Erosion Prevention and Sediment Control **___Breathitt___ County / Item No _10-1100.00_**

The Contractor shall be responsible for filing the Kentucky Pollution Discharge Elimination System (KPDES) KYR10 permit Notice of Intent (NOI) with the Kentucky Division of Water (DOW) and any KPDES local Municipal Separate Storm Sewer System (MS4) program that has jurisdiction. The NOI shall name the contractor as the Facility Operator and include the KYTC Contract ID Number (CID) for reference.

The Contractor shall perform all temporary erosion/sediment control functions including: providing a Best Management Practice (BMP) Plan, conducting required inspections, modifying the BMP plan documents as construction progresses and documenting the installation and maintenance of BMPs in conformance with the KPDES KYR10 permit dated September 30, 2003 or a permit re-issued to replace the KYR10 permit. This work shall be conducted in conformance with the requirements of Section 213 of KYTC 2008 Department of Highways, Standard Specifications for Road and Bridge Construction.

Contrary to Section 213.03.03, paragraph 2, the Engineer shall conduct inspections as needed to verify compliance with Section 213 of KYTC 2012 Department of Highways, Standard Specifications for Road and Bridge Construction. The Engineer's inspections shall be performed a minimum of once per month and within seven days after a storm of ½ inch or greater. Copies of the Engineer's inspections shall not be provided to the contractor unless improvements to the BMP's are required. The contractor shall initiate corrective action within 24 hours of any reported deficiency and complete the work within 5 days. The Engineer shall use Form TC 63-61 A for this report. Inspections performed by the Engineer do not relieve the Contractor of any responsibility for compliance with the KPDES permit.

Contrary to Section 213.05, bid items for temporary BMPs will not be listed and will be replaced with one lump sum item for the services. Payment will be pro-rated based on the Project Schedule as submitted by the Contractor and as agreed to by the Engineer.

The contractor shall be responsible for applying "good engineering practices" as required by the KPDES permit. The contractor may use any temporary BMPs with the approval of the KYTC Engineer.

The contractor shall provide the Engineer copies of all documents required by the KPDES permit at the time they are prepared.

The contractor shall be responsible for the examination of the soils to be encountered and make his own independent determination of the temporary BMPs that will be required to accomplish effective erosion prevention and sediment control.

The Contractor shall be responsible for filing the KPDES permit Notice of Termination (NOT) with the Kentucky DOW and any local MS4 program that has jurisdiction. The NOT shall be filed after the Engineer agrees that the project is stabilized or the project has been formally accepted.

TRAFFIC MANAGEMENT PLAN
BREATHITT COUNTY
BRO 5286(011)
FD52 013 0476 04-005
KY 476 AT CANEY CREEK
ITEM NO. 10-1100.00

TRAFFIC CONTROL GENERAL NOTES

All traffic control devices shall comply with the standard drawings and the current manual on uniform traffic control devices, except as provided herein, traffic shall be maintained in accordance with the current edition of the standard specifications for road and bridge construction and the standard drawings. Except for the roadway and traffic control bid items listed, all items of work necessary to maintain and control traffic until completion of work will be paid at the lump bid price to “maintain and control traffic”.

The relocation of signs for maintenance of traffic during construction, including mounting hardware and posts, shall be incidental to other items of work. Changes in the traffic control plan will require approval of the engineer.

Any major change or alternate temporary traffic control plan must submit to the same level of traffic impact analysis as was required for the initial TMP. The contractor will not be permitted to implement any part of his/her alternate plan or revision until he/she has received written approval from the cabinet. All major revisions to the temporary traffic control plan shall be reviewed and approved by the initial signers to the subject plan before any revision is implemented.

All barrels/drums are to be spaced no more than 50 feet apart during all phases of construction as shown on the plans and/or as directed by the engineer.

Any traffic control items, devices, materials and incidentals shall remain property of the contractor when no longer needed.

The contractor shall completely cover any signs, existing, permanent or temporary, which do not properly apply to the current traffic phasing, and shall maintain the covering until the signs are applicable or are removed.

In general, all traffic control devices shall be placed starting and proceeding in the direction of the flow of traffic and removed starting and proceeding in the direction of the opposite flow of traffic.

PUBLIC INFORMATION PLAN (PIP)

KYTC District 10 Public Information Officer (PIO) will inform the motoring public and area stakeholders of project information including maintenance of traffic. The District Public Information Officer will coordinate and disseminate to stakeholders and the media appropriate information regarding the construction plans. Prior to construction, signs shall be in place per applicable standard drawing(s) and/or as directed by the Engineer over the project limits.

LOCAL ACCESS AND TEMPORARY ENTRANCES

The contractor will be required to provide reasonable access, in the opinion of the engineer, to all approaches and entrances within the project limits. The contractor will be required to provide continuous access to all properties.

PAVEMENT DROP-OFFS

A minimum width of 10 feet with a minimum wedge of 3:1 will be maintained to any excavated drop off area at the end of any work period while leaving barrels in place in the respective area. Any other pavement edge that traffic is not expected to cross, except accidentally, should be treated as follows:

- Less than two inches - no protection required, warning signs should be placed in advance and throughout the drop-off area.
- Two to four inches - plastic drums, vertical panels or barricades every 100 feet on tangent sections for speeds of 50 mph or greater. Cones may be used in place of plastic drums, panels and barricades during daylight hours. For tangent sections with speed less than 50 mph and for curves, devices should be placed every 50 feet. Spacing of devices on tapered sections should be in accordance with the manual on uniform traffic control devices (MUTCD), current edition.
- Greater than four inches - positive separation or wedge with 3:1 or flatter slope if needed. If there is eight feet or more distance between the edge of the pavement and drop-offs then
Drums, panel, or barricades may be used. If the drop-off is greater than 12 inches, positive separation is strongly encouraged. If concrete barriers are used special reflective devices or steady burn lights should be used for overnight installations.

For temporary conditions, drop-offs greater than four inches may be protected with plastic drums, vertical panels or barricades for short distances during daylight hours while work is being done in the drop-off area. Lesser treatments than those described above may be considered for low-volume local streets.

Payment for temporary wedging (if necessary) is included in DGA-see sheet R2D.

LANE CLOSURE

No direct payment will be made for any lane closure in place for greater than three (3) consecutive days. This item is incidental to “maintain & control traffic” and no direct payment will be made for any lane closure. Temporary lane closures will not be permitted during peak traffic hours between the hours of 6:00 a.m. and 9:00 a.m. and 3:00 p.m. and 6:00 p.m. Monday through Friday.

Prior to installing any temporary lane closure, the contractor shall give a minimum of 10 days notice in writing and approval must be obtained from the engineer.

PROJECT PHASING & CONSTRUCTION PROCEDURES KY 476

Traffic shall be maintained in accordance with the plans, these notes, and the current edition of the standard specifications for the road and bridge construction. The contractor shall maintain a minimum lane width of eleven (11) feet unless otherwise noted.

Prior to any clearing, grubbing and excavation, construct perimeter controls such as but not limited to temporary silt fence to ensure that disturbed sediment does not leave the project site. Install construction signs throughout the entire construction area per applicable standard drawing(s) and/or as directed by the engineer.

PHASE 1:

Traffic will be maintained on existing KY 476.

Step 1:

- Construct temporary diversion, temporary drainage structure (64 lf - 50 sf opening) at approximate sta. 203+97, temporary drainage devices, etc., as shown on the TMP plans. CI III channel lining will be provided on both sides of the diversion, where applicable. Coordinate placement with the engineer. Payment for this is included under the bid item "diversion (by-pass detours) and there will be no direct payment for this item.
- Construct proposed 36 inch pipe on KY 476 at station 105+80.
- Construct temporary approaches for Hardshell Caney and Nix Branch as well as the proposed entrance and proposed 18" entrance pipe at approximate right sta. 206+50 per the plans.

PHASE 2:

Switch traffic over to newly constructed diversion.

Step 1:

- Remove existing double 10' x 10' RCBC.
- Construct proposed three sided culvert and place channel lining in inlet channel on existing KY 476 per the plans.
- Construct full depth pavement, widening and guardrail on KY 476 as shown on the plans.

PHASE 3:

Switch traffic over to existing KY 476.

Flaggers for temporary lane closure(s) will be present between the hours of 9:00 A.M. and 3:00 P.M. Monday through Friday. Two lanes of traffic on KY 476 will be maintained at all other times.

Step 1:

- Construct full depth pavement, pavement widening and the final pavement surface on KY 476, Hardshell Caney, and Nix Branch throughout the project limits.
- Place final striping throughout the project limits and install permanent signs per the plans.

Step 2:

- Remove KY 476 diversion, temporary drainage devices and the temporary drainage structure.
- Place channel lining in outlet channel.

Note: the temporary drainage structure will become the property of the contractor upon completion of the project.

TRAFFIC MANAGEMENT PLAN
BREATHITT COUNTY
BRO 5286(011)
FD52 013 0476 04-005
KY 476 AT CANEY CREEK
ITEM NO. 10-1100.00

TRAFFIC CONTROL GENERAL NOTES

All traffic control devices shall comply with the standard drawings and the current manual on uniform traffic control devices, except as provided herein, traffic shall be maintained in accordance with the current edition of the standard specifications for road and bridge construction and the standard drawings. Except for the roadway and traffic control bid items listed, all items of work necessary to maintain and control traffic until completion of work will be paid at the lump bid price to “maintain and control traffic”.

The relocation of signs for maintenance of traffic during construction, including mounting hardware and posts, shall be incidental to other items of work. Changes in the traffic control plan will require approval of the engineer.

Any major change or alternate temporary traffic control plan must submit to the same level of traffic impact analysis as was required for the initial TMP. The contractor will not be permitted to implement any part of his/her alternate plan or revision until he/she has received written approval from the cabinet. All major revisions to the temporary traffic control plan shall be reviewed and approved by the initial signers to the subject plan before any revision is implemented.

All barrels/drums are to be spaced no more than 50 feet apart during all phases of construction as shown on the plans and/or as directed by the engineer.

Any traffic control items, devices, materials and incidentals shall remain property of the contractor when no longer needed.

The contractor shall completely cover any signs, existing, permanent or temporary, which do not properly apply to the current traffic phasing, and shall maintain the covering until the signs are applicable or are removed.

In general, all traffic control devices shall be placed starting and proceeding in the direction of the flow of traffic and removed starting and proceeding in the direction of the opposite flow of traffic.

PUBLIC INFORMATION PLAN (PIP)

KYTC District 10 Public Information Officer (PIO) will inform the motoring public and area stakeholders of project information including maintenance of traffic. The District Public Information Officer will coordinate and disseminate to stakeholders and the media appropriate information regarding the construction plans. Prior to construction, signs shall be in place per applicable standard drawing(s) and/or as directed by the Engineer over the project limits.

LOCAL ACCESS AND TEMPORARY ENTRANCES

The contractor will be required to provide reasonable access, in the opinion of the engineer, to all approaches and entrances within the project limits. The contractor will be required to provide continuous access to all properties.

PAVEMENT DROP-OFFS

A minimum width of 10 feet with a minimum wedge of 3:1 will be maintained to any excavated drop off area at the end of any work period while leaving barrels in place in the respective area. Any other pavement edge that traffic is not expected to cross, except accidentally, should be treated as follows:

- Less than two inches - no protection required, warning signs should be placed in advance and throughout the drop-off area.
- Two to four inches - plastic drums, vertical panels or barricades every 100 feet on tangent sections for speeds of 50 mph or greater. Cones may be used in place of plastic drums, panels and barricades during daylight hours. For tangent sections with speed less than 50 mph and for curves, devices should be placed every 50 feet. Spacing of devices on tapered sections should be in accordance with the manual on uniform traffic control devices (MUTCD), current edition.
- Greater than four inches - positive separation or wedge with 3:1 or flatter slope if needed. If there is eight feet or more distance between the edge of the pavement and drop-offs then
Drums, panel, or barricades may be used. If the drop-off is greater than 12 inches, positive separation is strongly encouraged. If concrete barriers are used special reflective devices or steady burn lights should be used for overnight installations.

For temporary conditions, drop-offs greater than four inches may be protected with plastic drums, vertical panels or barricades for short distances during daylight hours while work is being done in the drop-off area. Lesser treatments than those described above may be considered for low-volume local streets.

Payment for temporary wedging (if necessary) is included in DGA-see sheet R2D.

LANE CLOSURE

No direct payment will be made for any lane closure in place for greater than three (3) consecutive days. This item is incidental to “maintain & control traffic” and no direct payment will be made for any lane closure. Temporary lane closures will not be permitted during peak traffic hours between the hours of 6:00 a.m. and 9:00 a.m. and 3:00 p.m. and 6:00 p.m. Monday through Friday.

Prior to installing any temporary lane closure, the contractor shall give a minimum of 10 days notice in writing and approval must be obtained from the engineer.

PROJECT PHASING & CONSTRUCTION PROCEDURES KY 476

Traffic shall be maintained in accordance with the plans, these notes, and the current edition of the standard specifications for the road and bridge construction. The contractor shall maintain a minimum lane width of eleven (11) feet unless otherwise noted.

Prior to any clearing, grubbing and excavation, construct perimeter controls such as but not limited to temporary silt fence to ensure that disturbed sediment does not leave the project site. Install construction signs throughout the entire construction area per applicable standard drawing(s) and/or as directed by the engineer.

PHASE 1:

Traffic will be maintained on existing KY 476.

Step 1:

- Construct temporary diversion, temporary drainage structure (64 lf - 50 sf opening) at approximate sta. 203+97, temporary drainage devices, etc., as shown on the TMP plans. CI III channel lining will be provided on both sides of the diversion, where applicable. Coordinate placement with the engineer. Payment for this is included under the bid item "diversion (by-pass detours) and there will be no direct payment for this item.
- Construct proposed 36 inch pipe on KY 476 at station 105+80.
- Construct temporary approaches for Hardshell Caney and Nix Branch as well as the proposed entrance and proposed 18" entrance pipe at approximate right sta. 206+50 per the plans.

PHASE 2:

Switch traffic over to newly constructed diversion.

Step 1:

- Remove existing double 10' x 10' RCBC.
- Construct proposed three sided culvert and place channel lining in inlet channel on existing KY 476 per the plans.
- Construct full depth pavement, widening and guardrail on KY 476 as shown on the plans.

PHASE 3:

Switch traffic over to existing KY 476.

Flaggers for temporary lane closure(s) will be present between the hours of 9:00 A.M. and 3:00 P.M. Monday through Friday. Two lanes of traffic on KY 476 will be maintained at all other times.

Step 1:

- Construct full depth pavement, pavement widening and the final pavement surface on KY 476, Hardshell Caney, and Nix Branch throughout the project limits.
- Place final striping throughout the project limits and install permanent signs per the plans.

Step 2:

- Remove KY 476 diversion, temporary drainage devices and the temporary drainage structure.
- Place channel lining in outlet channel.

Note: the temporary drainage structure will become the property of the contractor upon completion of the project.

Special Note for Bridge Demolition, Renovation and Asbestos Abatement

If the project includes any bridge demolition or renovation, the successful bidder is required to notify Kentucky Division for Air Quality (KDAQ) via filing of form (DEP 7036) a minimum of 10 days prior to commencement of any bridge demolition or renovation work.

Any available information regarding possible asbestos containing materials (ACM) on or within bridges to be affected by the project has been included in the bid documents. These are to be included with the Contractor's notification filed with the KDAQ. If not included in the bid documents, the Department will provide that information to the successful bidder for inclusion in the KDAQ notice as soon as possible. If there are no documents stating otherwise, the bidders should assume there are no asbestos containing materials that will in any way affect the work.



TRANSPORTATION CABINET
Frankfort, Kentucky 40622
www.transportation.ky.gov/

Steven L. Beshear
Governor

Michael W. Hancock, P.E.
Secretary

Memorandum

To: Brandon Baker
CC: Tony Vinegar
From: O'Dail Lawson
Environmental Scientist II
Division of Environmental Analysis
Date: 12/18/2013
Re: Asbestos Inspection Report for Breathitt 10-1100

This report is prepared to accompany the 10-Day NOI for Demolition to the Division of Air Quality. Please include all pages with submittal.

Project and Structure Information

Project # Breathitt 10-1100

Bridge # B00014N

Description: The concrete sample collected was negative for asbestos. No abatement necessary.

Inspection Date: December 9th, 2013

Results

The results revealed that there is no ACM abatement required at this time.





Chain of Custody Record

Kentucky Transportation Cabinet

200 Mero Street, 5th Floor West
Frankfort, Kentucky 40622
(502) 564-7250 fax (502) 564-5655

O'Dail Lawson odail.lawson@ky.gov
 KYTC
 Address: 200 Mero Street
 Frankfort KY
 Phone: 502-782-5020 Fax: 502-564-5655
 PO#:

Client Information KY TRANSPORTATION CABINET
Results Code:
 ND - None Detected
 FTD - Filter Tampering or Damaged
 N/A - Not Applicable

3000 14 W.

Project or Subject Reference

Breathitt 10-1100

Samplers (signature):

Sample ID	Sample Description	Collected		Analysis Requested	Grab/Comp.	No. of Cont.	Cont. Type	Preservative
		Date	Time					
B14-1	Wing Wall Abutment	12/9/13	14:47	South Side				N/A

Relinquished By: _____ Date/Time: _____

Received By: Date/Time: 12/11/13 14:30

Relinquished By: _____ Date/Time: _____

Received at Lab By: _____ Date/Time: _____

The EI Group, Inc.

This certifies that

Tilmon O'Dail Lawson

Student Address: 132 Old Fort Drive, Georgetown, KY 40324

Has attended and satisfactorily passed an examination covering the contents of an EPA/AHERA approved course entitled

Asbestos Inspector Refresher (4-Hour) Training Course

7213080011

Certificate Number

7910

Social Security Number

August 23, 2013

Course Dates

August 23, 2013

Exam Date

August 23, 2014

Expiration Date



Louisville, KY

Location

Berry A. Maxwell
Berry Maxwell, Training Manager

Kerri Boddy
Kerri Boddy, Principal Instructor

Kerri Boddy
Kerri Boddy, Exam Administrator

3240 Office Point Place, Suite 200
Louisville, KY 40220
888-372-5859

Approved by:
Indiana Department of Environmental Management

	KENTUCKY TRANSPORTATION CABINET Department of Highways DIVISION OF RIGHT OF WAY & UTILITIES	TC 62-226 Rev. 01/2016 Page 1 of 1
RIGHT OF WAY CERTIFICATION		

<input checked="" type="checkbox"/>	Original	<input type="checkbox"/>	Re-Certification	RIGHT OF WAY CERTIFICATION	
ITEM #	COUNTY	PROJECT # (STATE)	PROJECT # (FEDERAL)		
10-1100.00	Breathitt	12FO-FD52-013-8696801R	STPBRO5286012		
PROJECT DESCRIPTION					
REPLACE BRIDGE ON KY 476 OVER CANEY CREEK BETWEEN HARDSHELL CANEY CREEK ROAD AND NIX BRANCH ROAD					
<input type="checkbox"/> No Additional Right of Way Required					
Construction will be within the limits of the existing right of way. The right of way was acquired in accordance to FHWA regulations under the Uniform Relocation Assistance and Real Property Acquisitions Policy Act of 1970, as amended. No additional right of way or relocation assistance were required for this project.					
<input checked="" type="checkbox"/> Condition #1 (Additional Right of Way Required and Cleared)					
All necessary right of way, including control of access rights when applicable, have been acquired including legal and physical possession. Trial or appeal of cases may be pending in court but legal possession has been obtained. There may be some improvements remaining on the right-of-way, but all occupants have vacated the lands and improvements, and KYTC has physical possession and the rights to remove, salvage, or demolish all improvements and enter on all land. Just Compensation has been paid or deposited with the court. All relocations have been relocated to decent, safe, and sanitary housing or that KYTC has made available to displaced persons adequate replacement housing in accordance with the provisions of the current FHWA directive.					
<input type="checkbox"/> Condition #2 (Additional Right of Way Required with Exception)					
The right of way has not been fully acquired, the right to occupy and to use all rights-of-way required for the proper execution of the project has been acquired. Some parcels may be pending in court and on other parcels full legal possession has not been obtained, but right of entry has been obtained, the occupants of all lands and improvements have vacated, and KYTC has physical possession and right to remove, salvage, or demolish all improvements. Just Compensation has been paid or deposited with the court for most parcels. Just Compensation for all pending parcels will be paid or deposited with the court prior to AWARD of construction contract					
<input type="checkbox"/> Condition #3 (Additional Right of Way Required with Exception)					
The acquisition or right of occupancy and use of a few remaining parcels are not complete and/or some parcels still have occupants. All remaining occupants have had replacement housing made available to them in accordance with 49 CFR 24.204. KYTC is hereby requesting authorization to advertise this project for bids and to proceed with bid letting even though the necessary right of way will not be fully acquired, and/or some occupants will not be relocated, and/or the just compensation will not be paid or deposited with the court for some parcels until after bid letting. KYTC will fully meet all the requirements outlined in 23 CFR 635.309(c)(3) and 49 CFR 24.102(j) and will expedite completion of all acquisitions, relocations, and full payments after bid letting and prior to AWARD of the construction contract or force account construction.					
Total Number of Parcels on Project	2	EXCEPTION (S) Parcel #	ANTICIPATED DATE OF POSSESSION WITH EXPLANATION		
Number of Parcels That Have Been Acquired					
Signed Deed					
Condemnation	2				
Signed ROE					
Notes/ Comments (Use Additional Sheet if necessary)					
We have acquired the two parcels through IOJ.					
LPA RW Project Manager			Right of Way Supervisor		
Printed Name		Printed Name	ARIC SKAGGS		
Signature		Signature	<i>Aric Skaggs</i>		
Date		Date	1/28/2016		
Right of Way Director			FHWA		
Printed Name	DM LAY		Printed Name	No Signature Required	
Signature	<i>DM Lay</i>		Signature	as per FHWA - KYTC	
Date	28 JAN 16		Date	2018 Stewardship Agreement	

UTILITIES AND RAIL CERTIFICATION NOTE

**BREATHITT COUNTY, STPR BRO 5286 (013)
FD52 013 86968 01 U
Bridge Replacement on KY 476 over Caney Creek
Item No. 1100.00**

GENERAL PROJECT NOTE ON UTILITY PROTECTION

Municipal facility relocation pertaining to these utility facilities is defined in the bid package and is to be carried out as instructed by the Kentucky Transportation Cabinet. The contractor will be responsible for any coordination or adjustments that are discussed or quantified in the proposal.

NOTE: DO NOT DISTURB THE FOLLOWING UTILITIES LOCATED WITHIN THE PROJECT DISTURB LIMITS

TVS/TG Communication- The Company anticipates to remove existing facilities located at the following Location: 30' Lft. CL. Sta. 107 +35 to 30' Lft. CL. Sta. 104 + 50 to 90' Lft. CL. Sta. 101+60.

TVS/TG Communication- The Company anticipates to remove existing facilities located at the following Location: 30' Lft. CL. Sta. 107 +35 to 90' Lft. CL. Sta. 104 + 60 to 90' Lft. CL. Sta. 101+60.
Company estimated relocation May 27, 2016

The Contractor is fully responsible for protection of all utilities listed above

THE FOLLOWING COMPANIES ARE RELOCATING/ADJUSTING THEIR UTILITIES WITHIN THE PROJECT LIMITS AND WILL BE COMPLETE PRIOR TO CONSTRUCTION

AT& T Kentucky has completed relocation of their facilities on above subject project.

THE FOLLOWING COMPANIES HAVE FACILITIES TO BE RELOCATED/ADJUSTED BY THE COMPANY OR THE COMPANY'S SUBCONTRACTOR AND IS TO BE COORDINATED WITH THE ROAD CONTRACT

(NOTE: Use the following Text Only If Applicable)The Department will consider submission of a bid as the Contractor's agreement to not make any claims for additional compensation due to delays or other conditions created by the operations of (Utility Company(s) Name). Working days will not be charged for those days on which work on (Utility Company(s) Name) facilities is delayed, as provided in the current edition of the KY Standard Specifications for Road and Bridge Construction. Should a difference of opinion arise as to the rights of the Contractor and others working within the limits of, or adjacent to the project, the KYTC Resident Engineer will decide as to the respective rights of the various parties involved in order to assure the completion of the Department's work in general harmony and in a satisfactory manner, and his decision shall be final and binding upon the Contractor.

UTILITIES AND RAIL CERTIFICATION NOTE

BREATHITT COUNTY, STPR BRO 5286 (013)
FD52 013 86968 01 U
Bridge Replacement on KY 476 over Caney Creek
Item No. 1100.00

THE FOLLOWING COMPANIES HAVE FACILITIES TO BE RELOCATED/ADJUSTED BY THE ROAD CONTRACTOR AS INCLUDED IN THIS CONTRACT

Breathitt County Water District has incorporated in Roadway Plans to be relocated/adjusted by road contractor.

THE FOLLOWING RAIL COMPANIES HAVE FACILITIES IN CONJUNCTION WITH THIS PROJECT AS NOTED

- No Rail Involved Minimal Rail Involved (See Below) Rail Involved (See Below)

SPECIAL CAUTION NOTE – PROTECTION OF UTILITIES

The contractor will be responsible for contacting all utility facility owners on the subject project to coordinate his activities. The contractor will coordinate his activities to minimize and, where possible, avoid conflicts with utility facilities. Due to the nature of the work proposed, it is unlikely to conflict with the existing utilities beyond minor facility adjustments. Where conflicts with utility facilities are unavoidable, the contractor will coordinate any necessary relocation work with the facility owner and Resident Engineer. The Kentucky Transportation Cabinet maintains the right to remove or alter portions of this contract if a utility conflict occurs.

The utility facilities as noted in the previous section(s) have been determined using data garnered by varied means and with varying degrees of accuracy: from the facility owners, a result of S.U.E., field inspections, and/or reviews of record drawings. The facilities defined may not be inclusive of all utilities in the project scope and are not Level A quality, unless specified as such. It is the contractor’s responsibility to verify all utilities and their respective locations before excavating.

BEFORE YOU DIG

The contractor is instructed to call 1-800-752-6007 to reach KY 811, the one-call system for information on the location of existing underground utilities. The call is to be placed a minimum of two (2) and no more than ten (10) business days prior to excavation. The contractor should be aware that owners of underground facilities are not required to be members of the KY 811 one-call Before-U-Dig (BUD) service. The contractor must coordinate excavation with the utility

UTILITIES AND RAIL CERTIFICATION NOTE

**BREATHITT COUNTY, STPR BRO 5286 (013)
FD52 013 86968 01 U
Bridge Replacement on KY 476 over Caney Creek
Item No. 1100.00**

owners, including those whom do not subscribe to KY 811. It may be necessary for the contractor to contact the County Court Clerk to determine what utility companies have facilities in the area.

Please Note: The information presented in this Utility Note is informational in nature and the information contained herein is not guaranteed.

AREA UTILITIES CONTACT LIST

<u>Utility Company/Agency</u>	<u>Contact Name</u>	<u>Contact Information</u>
<u>TVS Cable/TG Communication</u>	<u>Freddie Williams</u>	<u>(606) 438-9511</u>
<u>AT&T of Kentucky</u>	<u>Jackie Salyers, Jr.</u>	<u>(606) 874- 2715 w. (606) 424-9328 m.</u>
<u>Breathitt County Water District</u>	<u>Bobby Thorpe, Jr.</u>	<u>606-666-3800</u>

GENERAL UTILITY NOTES AND INSTRUCTIONS APPLICABLE TO ALL UTILITY WORK MADE A PART OF THE ROAD CONSTRUCTION CONTRACT

The contractor should be aware the following utility notes and KYTC Utility Bid Item Descriptions shall supersede, replace and take precedence over any and all conflicting information that may be contained in utility owner supplied specifications contained in the contract, on plans supplied by the utility owner, or any utility owner specifications or information externally referenced in this contract.

Where information may have been omitted from these notes, bid item descriptions, utility owner supplied specifications or plans; the KYTC Standard Specifications for Road and Bridge Construction shall be referenced.

PROTECTION OF EXISTING UTILITIES

The existing utilities shown on the plans are shown as best known at the time the plans were developed and are to be used as a guide only by the Contractor. The Contractor shall use all means at his disposal to accurately locate all existing utilities, whether shown on the plans or not, prior to excavation. The contractor shall protect these utilities during construction. Any damage to existing utilities during construction that are shown or not shown on the plans shall be repaired at the Contractor's expense.

PREQUALIFIED UTILITY CONTRACTORS

Some utility owners may require contractors that perform relocation work on their respective facilities as a part of the road contract be prequalified or preapproved by the utility owner. Those utility owners with a prequalification or preapproval requirement are as follows:

No contractors are required to be prequalified or preapproved by the utility owner(s) to perform utility relocation work under this contract.

The bidding contractor needs to review the above list and look for a list of preapproved or prequalified contractors at the end of these general notes as identified above before bidding. Only contractors shown to be prequalified or preapproved by the utility owner on the following list(s) will be allowed to work on that utility as a part of this contract.

Any utility contractor that is not listed as prequalified or preapproved when the project is advertised for bid and wishes to be added must make request through the KYTC Contract Procurement website. The request should be made at least one week prior to the bidding deadline to allow for review and posting on the KYTC Contract Procurement website. A contractor is only considered prequalified or preapproved when

published on the KYTC Contract Procurement website. Contractors that contact the utility owner directly for preapproval or prequalification without contacting KYTC will not be considered for preapproval or prequalification for this contract. Contractors that are not prequalified or preapproved through KYTC before the bidding deadline will not be considered for prequalification or preapproval after bidding.

CONTRACT ADMINISTRATION RELATIVE TO UTILITY WORK

All utility work is being performed as a part of a contract administered by KYTC; there is not a direct contract between the utility contractor and utility owner. The KYTC Section Engineer is ultimately responsible for the administration of the road contract and any utility work included in the contract.

SUBMITTALS AND CORRESPONDENCE

All submittals and correspondence of any kind relative to utility work included in the road contract shall be directed to the KYTC Section Engineer, a copy of which may also be supplied to the utility owner by the contractor to expedite handling of items like material approvals and shop drawings. All approvals and correspondence generated by the utility owner shall be directed to the KYTC Section Engineer. The KYTC Section Engineer will relay any approvals or correspondence to the utility contractor as appropriate. At no time shall any direct communication between the utility owner and utility contractor without the communication flowing through the KYTC Section Engineer be considered official and binding under the contract.

ENGINEER

Where the word "Engineer" appears in any utility owner specifications included in this proposal, utility owner specifications included as a part of this contract by reference or on the utility relocation plans, it shall be understood the "Engineer" is the Kentucky Transportation Cabinet (KYTC) Section Engineer or designated representative and the utility owner engineer or designated representative jointly. Both engineers must mutually agree upon all decisions made with regard to the utility construction. The Transportation Cabinet, Section Engineer shall make all final decisions in all disputes.

INSPECTOR OR RESIDENT PROJECT REPRESENTATIVE

Where the word “Inspector” or “Resident Project Representative” appears in the utility specifications included in this proposal, utility owner specifications included as a part of this contract by reference or on the utility relocation plans, it shall be understood the “Inspector” or “Resident Project Representative” is the utility owner inspector and KYTC inspector jointly. The Transportation Cabinet, Section Engineer shall make all final decisions in all disputes.

NOTICE TO UTILITY OWNERS OF THE START OF WORK

One month before construction is to start on a utility, the utility contractor shall make notice to the KYTC Section Engineer and the utility owner of when work on a utility is anticipated to start. The utility contractor shall again make confirmation notice to the KYTC Section Engineer and the utility owner one week before utility work is to actually start.

UTILITY SHUTDOWNS

The Contractor shall not shut down any active and in-service mains, utility lines or services for any reason unless specifically given permission to do so by the utility owner. The opening and closing of valves and operating of other active utility facilities for main, utility line or utility service shut downs are to be performed by the utility owner unless specific permission is given to the contractor by the owner to make shutdowns. If and when the utility owner gives the contractor permission to shutdown mains, utility lines or utility services, the contractor shall do so following the rules, procedures and regulations of the utility owner. Any permission given by the utility owner to the contractor to shutdown active and in-service mains, utility lines or services shall be communicated to the KYTC Section Engineer by the utility owner that such permission has been given.

Notice to customers of utility shut downs is sometimes required to be performed by the utility contractor. The contractor may be required; but, is not limited to, making notice to utility customers in a certain minimum amount of time in advance of the shut down and by whatever means of communication specified by the utility owner. The means of communication to the customer may be; but is not limited to, a door hanger, notice by newspaper ad, telephone contact or any combination of communication methods deemed necessary, customary and appropriate by the utility owner. The contractor should refer to the utility owner specifications for requirements on customer notice.

Any procedure the utility owner may require the contractor to perform by specification or plan note and any expense the contractor may incur to comply with the utility owner’s shut down procedure and notice to customers shall be considered an incidental expense to the utility construction.

STATIONS AND DISTANCES

All stations and distances, when indicated for utility placement in utility relocation plans or specifications, are approximate; therefore, some minor adjustment may have to be made during construction to fit actual field conditions. Any changes in excess of 6 inches of plan location shall be reviewed and approved jointly by the KYTC Section Engineer or designated representative and utility owner engineer or designated

representative. Changes in location without prior approval shall be remedied by the contractor at his own expense if the unauthorized change creates an unacceptable conflict or condition.

RESTORATION

Temporary and permanent restoration of paved or stone areas due to utility construction shall be considered incidental to the utility work. No separate payment will be made for this work. Temporary restoration shall be as directed by the KYTC Section Engineer. Permanent restoration shall be "in-kind" as existing.

Restoration of seed and sod areas will be measured and paid under the appropriate seeding and sodding bid items established in the contract for roadway work.

BELOW ARE NOTES FOR WHEN "INST" ITEMS ARE IN THE CONTRACT MEANING THE UTILITY COMPANY IS PROVIDING CERTAIN MATERIALS FOR UTILITY RELOCATION

MATERIAL

Contrary to Utility Bid Item Descriptions, those bid items that have the text "**Inst**" at the end of the bid item will have the major components of the bid item provided by the utility owner. No direct payment will be made for the major material component(s) supplied by the utility company. All remaining materials required to construct the bid item as detailed in utility bid item descriptions, in utility specifications and utility plans that are made a part of this contract will be supplied by the contractor. The contractor's bid price should reflect the difference in cost due to the provided materials.

The following utility owners have elected to provide the following materials for work under this contract:

No materials are being supplied by the utility owner(s). All materials are to be supplied by the contractor per bid item descriptions, utility specifications and utility plans.

SECURITY OF SUPPLIED MATERIALS

If any utility materials are to be supplied by the utility owner, it will be the responsibility of the utility contractor to secure all utility owner supplied materials after delivery to the project site. The utility contractor shall coordinate directly with the utility owner and their suppliers for delivery and security of the supplied materials. Any materials supplied by the utility owner and delivered to the construction site that are subsequently stolen, damaged or vandalized and deemed unusable shall be replaced with like materials at the contractor's expense.

Standard Water Bid Item Descriptions

W AIR RELEASE VALVE This bid item description shall apply to all air release valve installations of every size except those defined as “Special”. This item shall include the air release valve, main to valve connecting line or piping, manhole, vault, structure, access casting or doors, tapping the main, labor, equipment, excavation, proper backfill and restoration required to install the air release valve at the location shown on the plans or as directed in accordance with the specifications and standard drawings complete and ready for use. All air release/vacuum valves on a project shall be paid under one bid item regardless of size. No separate pay items will be established for size variations. Only in the case of the uniqueness of a particular air release valve would a separate bid item be established. Please refer to the Utility Company’s Specifications. If the Company does not have specifications, KYTC’s Specifications shall be referenced. This item shall be paid EACH (EA) when complete.

BOLLARDS This item is for payment for furnishing and installing protective guard posts at above ground utility installations. A bollard may consist of, but not limited to, a steel post set in concrete or any other substantial post material. This item shall include all labor, equipment, and materials needed for complete installation of the bollard as specified by the utility owner specifications and plans. If the Company does not have specifications, KYTC’s Specifications shall be referenced. This item shall be paid EACH (EA) when complete.

NOTE: A bid code for this item has been established in standard roadway bid items and shall be used for payment of this item. The bid code is 21341ND

W CAP EXISTING MAIN This item shall include the specified cap, concrete blocking and/or mechanical anchoring, labor, equipment, excavation, backfill, and restoration required to install the cap at the location shown on the plans or as directed in accordance with the specifications. This item is not to be paid on new main installations. This pay item is only to be paid to cap existing mains. Caps on new mains are incidental to the new main. Any and all caps on existing mains shall be paid under one bid item included in the contract regardless of size. No separate bid items will be established for size variations. Please refer to the Utility Company’s Specifications. If the Company does not have specifications, KYTC’s Specifications shall be referenced. This item shall be paid EACH (EA) when complete.

W DIRECTIONAL BORE Payment under this item is made whenever the plans or specifications specifically show directional boring is to be utilized in order to minimize the impact of open cut for the installation of water main under streets, creeks, and etc. Payment under this item shall include the specified bore pipe, labor, and equipment. No separate payment shall be made for bore pipe installed in the bore whether used as a carrier pipe or an encasement of a separate carrier pipe. This item shall also include pipe anchors at each end of the bore when specified to prevent the creep or contraction of the bore pipe. Carrier pipe installed within a bore pipe shall be paid separately under pipe items. Payment under this item shall not be size specific and no separate bid items will be established for size variations. The bore pipe sizes to be included under this item shall be as shown on the plans and/or in the specifications. Any and all directional bores in each contract shall be paid under one directional bore bid item included in the contract regardless of size. Please refer to the Utility Company’s Specifications. If the Company does not have specifications, KYTC’s Specifications shall be referenced. This item shall be paid LINEAR FEET (LF) when complete.

W ENCASUREMENT CONCRETE Includes all labor, equipment, excavation, concrete, reinforcing steel, backfill, restoration, and etc., to construct the concrete encasement of the water main as shown on the plans, and in accordance with the specifications and standard drawings. Payment under this item shall be in addition to the carrier pipe as paid under separate bid items. Carrier pipe is not included in this bid item. Any and all concrete encasement shall be paid under one bid item included in the contract regardless of the size of the carrier pipe or the volume of concrete or steel reinforcement as specified in the plans and specifications. No separate bid items will be established for size variations. Measurement of pay quantity shall be from end of concrete to end of concrete. Please refer to the Utility Company's Specifications. If the Company does not have specifications, KYTC's Specifications shall be referenced. This item shall be paid LINEAR FEET (LF) when complete.

W ENCASUREMENT STEEL BORED This item shall include the steel encasement pipe size as specified on the plans and in the specifications, casing spacers, end seals, labor, and equipment to bore and install the encasement in accordance with the plans and specifications, complete and ready for use. The size shall be the measured internal diameter of the encasement pipe. The sizes of encasement to be paid under the size ranges specified in the bid items shall be as follows:

- Range 1 = All encasement sizes greater than 2 inches to and including 6 inches
- Range 2 = All encasement sizes greater than 6 inches to and including 10 inches
- Range 3 = All encasement sizes greater than 10 inches to and including 14 inches
- Range 4 = All encasement sizes greater than 14 inches to and including 18 inches
- Range 5 = All encasement sizes greater than 18 inches to and including 24 inches
- Range 6 = All encasement sizes greater than 24 inches

(Encasement sizes of 2 inches internal diameter or less shall not be paid separately; but, shall be considered incidental to the carrier pipe.) Payment under this bid item shall not include the carrier pipe. Carrier pipe shall be paid under a separate bid item. Please refer to the Utility Company's Specifications. If the Company does not have specifications, KYTC's Specifications shall be referenced. This item shall be paid LINEAR FEET (LF) when complete.

W ENCASUREMENT STEEL OPEN CUT This item shall include the steel encasement pipe size as specified on the plans and in the specifications, casing spacers, end seals, labor, and equipment to open cut and install the encasement in accordance with the plans and specifications, complete and ready for use. The size shall be the measured internal diameter of the encasement pipe. The size encasement to be paid under the size ranges specified in the bid items shall be as follows:

- Range 1 = All encasement sizes greater than 2 inches to and including 6 inches
- Range 2 = All encasement sizes greater than 6 inches to and including 10 inches
- Range 3 = All encasement sizes greater than 10 inches to and including 14 inches
- Range 4 = All encasement sizes greater than 14 inches to and including 18 inches
- Range 5 = All encasement sizes greater than 18 inches to and including 24 inches
- Range 6 = All encasement sizes greater than 24 inches

(Encasement sizes of 2 inches internal diameter or less shall not be paid separately; but, shall be considered incidental to the carrier pipe.) Payment under this bid item shall not include the carrier pipe. Carrier pipe shall be paid under a separate bid item. Please refer to the Utility Company's Specifications. If the Company does not have specifications, KYTC's Specifications shall be referenced. This item shall be paid LINEAR FEET (LF) when complete.

W FIRE HYDRANT ADJUST Includes all labor, equipment, excavation, materials, and backfill to adjust the existing fire hydrant using the fire hydrant manufacturer's extension kit for adjustments of 18" or less. Adjustments greater than 18" require anchoring couplings and vertical bends to adjust to grade. The Contractor will supply and install all anchor couplings, bends, fire hydrant extension, concrete blocking, restoration, granular drainage material, etc. needed to adjust the fire hydrant complete and ready for use as shown on the plans, and in accordance with the specifications and standard drawings. This also includes allowing for the utility owner inspector to inspect the existing fire hydrant prior to adjusting, contractor returning unusable fire hydrants to the utility owner warehouse and picking up a replacement hydrant. No additional payment will be made for rock excavation. Please refer to the Utility Company's Specifications. If the Company does not have specifications, KYTC's Specifications shall be referenced. This item shall be paid EACH (EA) when complete and ready for use.

W FIRE HYDRANT ASSEMBLY Includes all labor, equipment, new fire hydrant, isolating valve and valve box, concrete pad around valve box (when specified in specifications or plans), piping, anchoring tee, anchoring couplings, fire hydrant extension, excavation, concrete blocking, granular drainage material, backfill, and restoration, to install a new fire hydrant assembly as indicated on plans and on standard drawings complete and ready for use. No additional payment will be made for rock excavation. Please refer to the Utility Company's Specifications. If the Company does not have specifications, KYTC's Specifications shall be referenced. This item shall be paid EACH (EA) when complete.

W FIRE HYDRANT RELOCATE This item includes all labor and equipment to remove the existing fire hydrant from its existing location and reinstalling at a new location. This item shall include a new isolating valve and valve box, concrete pad around valve box (when required in specifications or plans), new piping, new anchoring tee, anchoring couplings, fire hydrant extensions, concrete blocking, restoration, granular drainage material, excavation, and backfill as indicated on plans, specifications, and on standard drawings complete and ready for use. This item shall also include allowing for utility owner inspector to inspect the existing fire hydrant prior to reuse, contractor returning unusable fire hydrants to the utility owner warehouse and picking up a replacement hydrant for use, if the existing fire hydrant is determined unfit for reuse. No additional payment will be made for rock excavation. Please refer to the Utility Company's Specifications. If the Company does not have specifications, KYTC's Specifications shall be referenced. This item shall be paid EACH (EA) when complete.

W FIRE HYDRANT REMOVE This bid item includes removal of an abandoned fire hydrant, isolating valve, and valve box to the satisfaction of the engineer. The removed fire hydrant, isolating valve and valve box shall become the property of the contractor for his disposal as salvage or scrap. Please refer to the Utility Company's Specifications. If the Company does not have specifications, KYTC's Specifications shall be referenced. This item shall be paid EACH (EA) when complete.

W FLUSH HYDRANT ASSEMBLY This item shall include the flushing hydrant assembly, service line, tapping the main, labor, equipment, excavation, backfill, and restoration required to install the flush hydrant at the location shown on the plans and in accordance with the specifications and standard drawings, complete and ready for use. Please refer to the Utility Company's Specifications. If the Company does not have specifications, KYTC's Specifications shall be referenced. This item shall be paid EACH (EA) when complete.

W FLUSHING ASSEMBLY This item shall include the flushing device assembly, service line, meter box and lid, tapping the main, labor, equipment, excavation, backfill, and restoration required to install the

flushing device at the location shown on the plans and in accordance with the specifications and standard drawings, complete and ready for use. Please refer to the Utility Company's Specifications. If the Company does not have specifications, KYTC's Specifications shall be referenced. This item shall be paid EACH (EA) when complete.

W LINE MARKER This item is for payment for furnishing and installing a ground level water utility line marker as specified by the utility owner specifications and plans. A line marker may consist of a post or monument of whatever materials specified and shall include markings and/or signage on same as specified by plans or specifications. This item shall include all labor, equipment, and materials needed for complete installation of the marker. This item shall be paid EACH (EA) when complete.

W MAIN POINT RELOCATE This item is intended for payment for horizontal and/or vertical relocation of a short length of an existing main at the locations shown on the plans. This bid item is to be used to relocate an existing water main at point locations such as to clear a conflict at a proposed drainage structure, pipe or any other similar short relocation situation, and where the existing pipe material is to be reused. The contractor shall provide any additional pipe or fitting material needed to complete the work as shown on the plans and specifications. The materials provided shall be of the same type and specification as those that exist. Substitution of alternative materials shall be approved by the engineer in advance on a case by case basis. New polyethylene wrap is to be provided (if wrap exists or is specified in the specifications to be used). If it is necessary that the pipe be disassembled for relay, payment under this item shall also include replacement of joint gaskets as needed. Bedding and backfill shall be provided and performed the same as with any other pipe installation as detailed in the plans and specifications. Payment under this item shall be for each location requiring an existing main to be relocated horizontally or vertically regardless of pipe size or relocation length. No separate pay items will be established for pipe size variations or relocation segment length variations. Water Main Relocate shall not be paid on a linear feet basis; but, shall be Paid EACH (EA) at each location when complete and placed in service. Please refer to the Utility Company's Specifications. If the Company does not have specifications, KYTC's Specifications shall be referenced.

W METER This item is for payment for installation of all standard water meters of all sizes 2 inches ID or less as specified on the plans. This item shall include all labor, equipment, meter, meter box, casting, yoke, and any other associated material needed for installation of a functioning water meter in accordance with the plans and specifications, complete and ready for use. This item shall include connections to the new or existing water service line. Please refer to the Utility Company's Specifications. If the Company does not have specifications, KYTC's Specifications shall be referenced. This item shall be paid EACH (EA) when complete.

W METER ADJUST This item includes all labor, equipment, excavation, materials, backfill, restoration, and etc., to adjust the meter casting to finished grade (whatever size exists) at the location shown on the plans or as directed in accordance with the specifications and standard drawings complete and ready for use. Please refer to the Utility Company's Specifications. If the Company does not have specifications, KYTC's Specifications shall be referenced. This item shall be paid EACH (EA) when complete.

W METER RELOCATE This item includes all labor, equipment, excavation, additional fittings, disinfection, testing, restoration, and etc., to relocate the existing water meter (whatever size exists), meter yoke, meter box, casting, and etc., from its old location to the location shown on the plans or as directed, in accordance with the specifications and standard drawings complete and ready for use. The new service pipe (if required) will be paid under short side or long side service bid items. Any and all meter

relocations of 2 inches or less shall be paid under one bid item included in the contract regardless of size. Each individual relocation shall be paid individually under this item; however, no separate bid items will be established for meter size variations of 2 inches ID or less. Please refer to the Utility Company's Specifications. If the Company does not have specifications, KYTC's Specifications shall be referenced. This item shall be paid EACH (EA) when complete.

W METER VAULT SIZE RANGE 1 OR 2 This item is for payment for installation of an underground structure for housing of a larger water meter, fittings, and valves as required by the plans and specifications. This item shall include all labor, equipment, excavation, concrete, manhole castings or access doors, the specified meter(s) valve(s), all piping, and fitting materials associated with installing a functioning meter and vault in accordance with the plans, standard drawings, and specifications, complete and ready for use. The size shall be the measured internal diameter of the meter and piping to be installed. The size meter vault to be paid under size 1 or 2 shall be as follows:

Size Range 1 = All meter and piping sizes greater than 2 inches up to and including 6 inches
Size Range 2 = All meter and piping sizes greater than 6 inches

This item shall be paid EACH (EA) when complete. Please refer to the Utility Company's Specifications. If the Company does not have specifications, KYTC's Specifications shall be referenced.

W METER/FIRE SERVICE COMBO VAULT This item is for payment for installation of an underground structure for housing of a water meter and fire service piping, fittings, and valves as required by the plans and specifications. This item shall include all labor, equipment, excavation, concrete, manhole castings or access doors, the specified meter(s), valve(s), all piping, and fitting materials associated with installing a functioning meter and fire service vault in accordance with the plans and specifications, complete and ready for use. Please refer to the Utility Company's Specifications. If the Company does not have specifications, KYTC's Specifications shall be referenced. This item shall be paid EACH (EA) when complete.

W METER WITH PRESSURE REDUCING VALVE (PRV) This item is for payment for installation of all standard water meters with pressure reducing valves (PRV) of all sizes 2 inches ID or less as specified on the plans. This item shall include all labor, equipment, meter, PRV, meter box, casting, yoke, and any other associated material needed for installation of a functioning water meter with PRV in accordance with the plans and specifications, complete and ready for use. This item shall include connections to the new or existing water service line. Please refer to the Utility Company's Specifications. If the Company does not have specifications, KYTC's Specifications shall be referenced. This item shall be paid EACH (EA) when complete.

W PIPE This description shall apply to all PVC, ductile iron, and polyethylene/plastic pipe bid items of every size and type to be used as water main, except those bid items defined as "Special". This item includes the pipe specified by the plans and specifications, all fittings (including, but not limited to, bends, tees, reducers, plugs, and caps), tracing wire with test boxes (if required by specification), polyethylene wrap (when specified), labor, equipment, excavation, bedding, restoration, testing, backfill, and etc., required to install the specified new pipe and new fittings at the locations shown on the plans, or as directed, in accordance with the specifications and standard drawings complete and ready for use. No additional payment will be made for rock excavation. This bid item includes material and placement of flowable fill under existing and proposed pavement, and wherever else specified on the plans or in the specifications. This item shall also include pipe anchors, at each end of polyethylene pipe runs when

specified to prevent the creep or contraction of the pipe. Measurement of quantities under this item shall be through fittings, encasements, and directional bores (only when a separate carrier pipe is specified within the directional bore pipe). Measurements shall be further defined to be to the center of tie-in where new pipe contacts existing pipe at the center of connecting fittings, to the outside face of vault or structure walls, or to the point of main termination at dead ends. No separate payment will be made under pipe items when the directional bore pipe is the carrier pipe. Please refer to the Utility Company's Specifications. If the Company does not have specifications, KYTC's Specifications shall be referenced. This item shall be paid LINEAR FEET (LF) when complete.

W PLUG EXISTING MAIN This item shall include the specified plug, concrete blocking and/or anchoring, labor, equipment, excavation, backfill, and restoration required to install the plug in an existing in-service main that is to remain at the location shown on the plans or as directed in accordance with the specifications. Any and all plugs on all existing in-service mains shall be paid under one bid item included in the contract regardless of size. No separate bid items will be established for size variations. Please refer to the Utility Company's Specifications. If the Company does not have specifications, KYTC's Specifications shall be referenced. This item shall be paid EACH (EA) when complete.

NOTE: This utility bid item is not to be paid on new main installations or abandoned mains. This pay item is to plug existing in-service mains only. Plugs on new mains are incidental to the new main just like all other fittings.

NOTE: Plugging of existing abandon mains shall be performed and paid in accordance with Section 708.03.05 of KYTC Standard Specifications For Road And Bridge Construction and paid using Bid Code 01314 Plug Pipe.

W PRESSURE REDUCING VALVE This description shall apply to all pressure reducing valves (PRV) of every size required in the plans and specifications except those bid items defined as "Special". Payment under this description is to be for PRVs being installed with new main. This item includes the PRV as specified in the plans and specifications, polyethylene wrap (if required by specification), labor, equipment, excavation, anchoring (if any), pit or vault, backfill, restoration, testing, disinfection, and etc., required to install the specified PRV at the location shown on the plans in accordance with the specifications and standard drawings complete and ready for use. If required on plans and/or proposed adjoining DIP is restrained, PRVs shall be restrained. PRV restraint shall be considered incidental to the PRV and adjoining pipe. Please refer to the Utility Company's Specifications. If the Company does not have specifications, KYTC's Specifications shall be referenced. This item shall be paid EACH (EA) when complete.

W PUMP STATION This item is for payment for installation of pumps and an above or below ground structure for housing of the pumps. This item shall include all pumps, piping, fittings, valves, electrical components, building materials, concrete, any other appurtenances, labor, equipment, excavation, and backfill, to complete the pump station installation as required by the plans, standard drawings, and specifications, complete and ready for use. Please refer to the Utility Company's Specifications. If the Company does not have specifications, KYTC's Specifications shall be referenced. This item shall be paid LUMP SUM (LS) when complete.

W REMOVE TRANSITE (AC) PIPE This item shall include all labor, equipment, and materials needed for removal and disposal of the pipe as hazardous material. All work shall be performed by trained and certified personnel in accordance with all environmental laws and regulations. Any and all transite AC pipe removed shall be paid under one bid item included in the contract regardless

of size. No separate bid items will be established for size variations. Please refer to the Utility Company's Specifications. If the Company does not have specifications, KYTC's Specifications shall be referenced. This item shall be paid LINEAR FEET (LF) when complete.

W SERVICE LONG SIDE This bid item description shall apply to all service line installations of every size bid up to and including 2 inch inside diameter, except those service bid items defined as "Special". This item includes the specified piping material, main tap, tapping saddle (if required), and corporation stop materials, coupling for connecting the new piping to the surviving existing piping, encasement of 2 inches or less internal diameter (if required by plan or specification), labor, equipment, excavation, backfill, testing, disinfection, and restoration, at the locations shown on the plans or as directed, in accordance with the specifications and standard drawings, complete and ready for use. This bid item is to pay for service installations where the ends of the service connection are on opposite sides of the public roadway and the service line crosses the centerline of the public roadway as shown on the plans. The length of the service line is not to be specified. Payment under this item shall not be restricted by a minimum or maximum length. The contractor shall draw his own conclusions as to the length of piping that may be needed. Payment under this item shall include boring, jacking, or excavating across the public roadway for placement. Placement of a service across a private residential or commercial entrance alone shall not be reason to make payment under this item. Private or commercial entrances shall not be considered a public roadway in defining payment under this item. This pay item does not include installation or relocation of meters. Meters will be paid separately. No additional payment will be made for rock excavation or for special bedding required in rock excavation. Please refer to the Utility Company's Specifications. If the Company does not have specifications, KYTC's Specifications shall be referenced. This item shall be paid EACH (EA) when complete.

W SERVICE SHORT SIDE This bid item description shall apply to all service line installations of every size up to and including 2 inch internal diameter, except those service bid items defined as "Special". This item includes installation of the specified piping material of the size specified on plans, encasement of 2 inches or less internal diameter (if required by plan or specification), main tap, tapping saddle (if required), corporation stop, coupling for connecting the new piping to the surviving existing piping, labor, equipment, excavation, backfill, testing, disinfection, and restoration, at the locations shown on the plans or as directed, in accordance with the specifications and standard drawings, complete and ready for use. This bid item is to pay for service installations where both ends of the service connection are on the same side of the public roadway, or when an existing service crossing a public roadway will remain and is being extended, reconnected, or relocated with all work on one side of the public roadway centerline as shown on the plans. The length of the service line is not to be specified and shall not be restricted to any minimum or maximum length. Payment shall be made under this item even if the service crosses a private residential or commercial entrance; but, not a public roadway. Private or commercial entrances shall not be considered a public roadway in defining payment under this item. The contractor shall draw his own conclusions as to the length of piping that may be needed. This pay item does not include installation or relocation of meters. Meters will be paid separately. No additional payment will be made for rock excavation or for bedding required in rock excavation. Please refer to the Utility Company's Specifications. If the Company does not have specifications, KYTC's Specifications shall be referenced. This item shall be paid EACH (EA) when complete.

W SERVICE RELOCATE This item is for the relocation of an existing water service line where a meter is not involved, and where an existing service line can easily be adjusted by excavating alongside and moving the line horizontally and/or vertically a short distance without cutting the service line to avoid conflicts with road construction. This item shall include excavation, labor, equipment, bedding, and

backfill to relocate the line in accordance with the plans and specifications complete and ready for use. Payment under this item shall be for each location requiring relocation. Payment shall be made under this item regardless of service size or relocation length. No separate pay items will be established for size or length variation. Please refer to the Utility Company's Specifications. If the Company does not have specifications, KYTC's Specifications shall be referenced. This item shall be paid EACH (EA) when complete.

W STRUCTURE ABANDONMENT This item is to be used to pay for abandonment of larger above or below ground water structures such as meter vaults, fire pits, pump stations, tanks, and etc. Payment under this time shall not be limited to size or scope; however structures with connecting pipes of 2 inches or less shall not be paid under this item; but, shall be considered incidental to water construction, (i.e., abandonment of standard water meters up to and including 2 inches would not be paid under this item). Payment under this item shall include all labor, equipment, and compacted fill or flowable fill for abandonment of the structure in place and restoration complete. No separate bid items will be established for size or structure variations. Please refer to the Utility Company's Specifications. If the Company does not have specifications, KYTC's Specifications shall be referenced. This item shall be paid EACH (EA) when complete.

W STRUCTURE REMOVAL This item is to be used to pay for removal of larger above or below ground water structures such as meter vaults, fire pits, pump stations, tanks, and etc. Payment under this time shall not be limited to size or scope; however structures with connecting pipes of 2 inches or less shall not be paid under this item; but, shall be considered incidental to water construction, (i.e., removal of standard water meters up to and including 2 inches would not be paid under this item). Payment under this item shall include all labor, equipment, and compacted backfill for removal of the structure and restoration complete. No separate bid items will be established for size or structure variations. Please refer to the Utility Company's Specifications. If the Company does not have specifications, KYTC's Specifications shall be referenced. This item shall be paid EACH (EA) when complete.

W TAPPING SLEVE AND VALVE SIZE 1 OR 2 This item shall include the specified tapping sleeve, valve, valve box, concrete pad around valve box (when required in specifications or plans), labor, and equipment to install the specified tapping sleeve and valve, complete and ready for use in accordance with the plans and specifications. The size shall be the measured internal diameter of the live pipe to be tapped. The size tapping sleeve and valve to be paid under sizes 1 or 2 shall be as follows:

- Size 1 = All live tapped main sizes up to and including 8 inches
- Size 2 = All live tapped main sizes greater than 8 inches

Please refer to the Utility Company's Specifications. If the Company does not have specifications, KYTC's Specifications shall be referenced. This item shall be paid EACH (EA) when complete.

W TIE-IN This bid description shall be used for all main tie-in bid items of every size except those defined as "Special". This item includes all labor, equipment, excavation, fittings, sleeves, reducers, couplings, blocking, anchoring, restoration, disinfection, testing and backfill required to make the water main tie-in as shown on the plans, and in accordance with the specifications complete and ready for use. Pipe for tie-ins shall be paid under separate bid items. This item shall be paid EACH (EA) when complete.

W VALVE This description shall apply to all valves of every size required in the plans and specifications

except those bid items defined as "Special". Payment under this description is to be for gate or butterfly valves being installed with new main. This item includes the valve as specified in the plans and specifications, polyethylene wrap (if required by specification), labor, equipment, excavation, anchoring (if any), valve box and valve stem extensions, backfill, concrete pad around valve box (if required by specification), restoration, testing, disinfection, and etc., required to install the specified valve at the location shown on the plans in accordance with the specifications and standard drawings complete and ready for use. If required on plans and/or proposed adjoining DIP is restrained, valves shall be restrained. Valve restraint shall be considered incidental to the valve and adjoining pipe. This description does not apply to cut-in valves. Please refer to the Utility Company's Specifications. If the Company does not have specifications, KYTC's Specifications shall be referenced. This item shall be paid EACH (EA) when complete.

W VALVE ANCHOR EXISTING This bid item is intended to pay for installation of restraint hardware on an existing valve where no restraint exists to hold the valve in place to facilitate tie-ins and other procedures where restraint is prudent. This work shall be performed in accordance with water specifications and plans. This bid item shall include all labor equipment, excavation, materials and backfill to complete restraint of the designated valve, regardless of size, at the location shown on the plans, complete and ready for use. Materials to be provided may include, but is not limited to, retainer glands, lugs, threaded rod, concrete, reinforcing steel or any other material needed to complete the restraint. Should the associated valve box require removal to complete the restraint, the contractor shall reinstall the existing valve box, the cost of which shall be considered incidental to this bid item. No separate bid items are being provided for size variations. All sizes shall be paid under one bid item. Please refer to the Utility Company's Specifications. If the Company does not have specifications, KYTC's Specifications shall be referenced. This item shall be paid EACH (EA) when complete.

W VALVE BOX ADJUST Includes all labor, equipment, valve box and valve stem extensions (if required), excavation, backfill, concrete pad around valve box (when specified in specifications or plans), restoration, and etc., to adjust the top of the box to finished grade complete and ready for use. Please refer to the Utility Company's Specifications. If the Company does not have specifications, KYTC's Specifications shall be referenced. This item shall be paid EACH (EA) when complete.

W VALVE CUT-IN This bid description is for new cut-in valve installations of all sizes where installation is accomplished by cutting out a section of existing main. This item shall include cutting the existing pipe, supplying the specified valve, couplings or sleeves, valve box, concrete pad around valve box (when required in specifications or plans), labor, equipment, and materials to install the valve at the locations shown on the plans, or as directed by the engineer, complete and ready for use. Any pipe required for installation shall be cut from that pipe removed or supplied new by the contractor. No separate payment will be made for pipe required for cut-in valve installation. Please refer to the Utility Company's Specifications. If the Company does not have specifications, KYTC's Specifications shall be referenced. This item shall be paid EACH (EA) when complete.

W VALVE VAULT This item is for payment for installation of an underground structure for housing of specific valve(s) as required by the plans and specifications. This item shall include all labor, equipment, excavation, concrete, manhole castings or doors, the specified valve(s), all piping, and fitting materials associated with installing a functioning valve vault in accordance with the plans, standard drawing, and specifications, complete and ready for use. Please refer to the Utility Company's Specifications. If the Company does not have specifications, KYTC's Specifications shall be referenced. This item shall be paid EACH (EA) when complete.



nesbitt engineering, inc.
providing proven solutions since 1976

227 North Upper Street
Lexington, KY 40507-1016

Technical Specifications

**KY 476 Bridge Waterline Relocation
Breathitt County Water District
Jackson, Kentucky**

May, 2015

TABLE OF CONTENTS
TECHNICAL SPECIFICATIONS

DIVISION 1

GENERAL REQUIREMENTS

<u>Section No.</u>	<u>Title</u>	<u>Page No.</u>
01025	Measurement and Payment	01025-1 thru 01025-8
01300	Submittals	01300-1 thru 01300-8

DIVISION 2

SITE WORK

<u>Section No.</u>	<u>Title</u>	<u>Page No.</u>
02320	Horizontal Directional Drilling	02320-1 thru 02320-6
02600	Water Distribution Pipe	02600-1 thru 02600-14
02610	General Piping	02610-1 thru 02610-28
02640	Meters, Individual Pressure Reducing Valves, and Service Lines Water Distribution System	02640-1 thru 02640-3

DIVISION 5

METALS

<u>Section No.</u>	<u>Title</u>	<u>Page No.</u>
05540	Castings	05540-1 thru 05540-3

KY 476 Bridge Waterline Relocation
Breathitt County Water District
Technical Specifications

DIVISION 15

MECHANICAL

<u>Section No.</u>	<u>Title</u>	<u>Page No.</u>
15018	Polyvinyl Chloride (PVC) Pipe	15018-1 thru 15018-2
15100	Valves and Plumbing Specialties	15100-1 thru 15100-10
15101	Large Valves and Appurtenances	15101-1 thru 15101-15
15123	Couplings, Flanged Coupling Adapters, and Service Saddles	15123-1 thru 15123-4

SECTION 01025

MEASUREMENT AND PAYMENT

PART 1 - GENERAL

1.01 WORK INCLUDED

The Contractor shall furnish all necessary labor, machinery, tools, apparatus, equipment, materials, service, other necessary supplies and perform all work including all excavation and backfilling (without additional compensation, except where specifically set out in these specifications) at the unit or lump sum bid price for the items or work described under PART 2 of this section.

1.02 PROGRESS AND PAYMENTS SCHEDULES

- A. Within fifteen (15) days after the date of formal execution of the AGREEMENT, the Contractor shall prepare and submit to the Engineer, for approval, a construction schedule which depicts the Contractor's plan for completing the contract requirements and show work placement in dollars versus contract time. The Contractor's construction schedule must be approved by the Engineer before any payments will be made on this contract.
- B. Within fifteen (15) days after the date of formal execution of the CONTRACT AGREEMENT, the Contractor shall prepare and submit to the Engineer, for approval, a periodic estimate which depicts the Contractor's cost for completing the contract requirements and show by major unit of the project work, the Contractor's dollar value for the material and the labor (two separate amounts) to be used as a basis for the periodic payments. The Contractor's periodic estimate must be approved by the Engineer before any payments will be made on this contract.
- C. The Engineer's decision as to sufficiency and completeness of the Contractor's construction schedule and periodic estimate will be final.
- D. The Contractor must make current, to the satisfaction of the Engineer, the construction schedule and periodic estimate each time he requests a payment on this contract.
- E. The Contractor's construction schedule and periodic estimate must be maintained at the construction site available for inspection and shall be revised to incorporate approved change orders as they occur.
- F. When the Contractor requests a payment on this contract, it must be on the approved periodic estimate and be current. Further, the current periodic estimate and construction schedule (both updated and revised) shall be submitted for review and approval by the Engineer before monthly payments will be made by the Owner. The Contractor shall

01025-1

KY 476 Bridge Waterline Relocation
Breathitt County Water District
Technical Specifications

submit six (6) current copies of each (periodic estimate and construction schedule) when requesting payment.

1.03 CONDITIONS FOR PAYMENT

- A. The Owner will make payments for acceptable work in place and materials properly stored on-site. The value of payment shall be as established on the approved construction schedule and periodic estimate, EXCEPT the Owner will retain ten percent (10%) of the work in place and a percentage as hereinafter listed for items properly stored or untested.
- B. No payment will be made for stored materials unless a proper invoice from the supplier is attached to the pay request. Further, no item whose value is less than \$1,000.00 will be considered as stored materials for pay purposes.
- C. Payment for pipeline items shall be limited to eighty percent (80%) of the bid price until the pipeline items have been tested and accepted by the Engineer.
- D. Payment for equipment items shall be limited to eighty-five percent (85%) of their scheduled value (materials portion only) until they are set in place. Eighty-five percent (85%) payment for stored materials and equipment shall be contingent on proper on-site storage as recommended by the manufacturer or required by the Engineer.
- E. Payment for equipment items set in-place shall be limited to ninety percent (90%) of their scheduled value until they are ready for operation and have been certified by the manufacturer. Ninety percent (90%) payment for installed equipment shall be contingent on proper routine maintenance of the equipment in accordance with the manufacturer's recommendations.
- F. Payment for equipment items set in place and ready for operation shall be limited to ninety-five percent (95%) of their scheduled value until all acceptance tests have been completed and the required manufacturer's pre-startup operator's training has been completed.
- G. Payment for the labor portion of equipment items will be subject only to the degree of completeness and the appropriate retainage.
- H. The Owner may reduce the percent of retainage once the project has achieved satisfactory progress and is at the fifty percent (50%) mark. If the percent of retainage is reduced, the dollar amount of retainage for work-in-place will not be reduced but will remain constant following the fifty percent (50%) constructed status. The retainage on the equipment items shall be determined as defined hereinbefore.
- I. Additionally, the Owner may reinstate the retainage to a full ten percent (10%) of the scheduled value of work-in-place and material items should the Owner, at its discretion, determine that the Contractor is not making

01025-2

KY 476 Bridge Waterline Relocation
Breathitt County Water District
Technical Specifications

satisfactory progress or there is other specific cause for such withholding.

1.04 CLAIMS FOR EXTRA WORK

- A. If the Contractor claims that any instructions by Drawings or otherwise involve extra cost, he shall give the Engineer written notice of said claim within ten (10) days after the receipt of such instructions, and in any event before proceeding to execute the work, stating clearly and in detail the basis of his claim or claims. No such claim shall be valid unless so made.
- B. Claims for additional compensation for extra work, due to alleged errors in spot elevations, contour lines, or bench marks, will not be recognized unless accompanied by certified survey data, made prior to the time the original ground was disturbed, clearly showing that errors exist which resulted, or would result, in handling more material, or performing more work than would reasonably be estimated from the Drawings and/or topographical maps issued.
- C. Any discrepancies which may be discovered between actual conditions and those represented by the topographical maps and/or Drawings shall at once be reported to the Engineer, and work shall not proceed, except at the Contractor's risk, until written instructions have been received by him from the Engineer.
- D. If, on the basis of the available evidence, the Engineer determines that an adjustment of the Contract Price or time is justifiable, the procedure shall then be as provided herein for "Changes in the Work".
- E. By execution of this Contract, the Contractor warrants that he has visited the site of the proposed work and fully acquainted himself with the existing site conditions relating to construction and labor, and that he fully understands the facilities, difficulties, and restrictions attending the execution of the work under this Contract. The Contractor further warrants that he has thoroughly examined and is familiar with the Drawings, Specifications and all other documents comprising the Contract. The Contractor further warrants that by execution of this Contract his failure when he was bidding on this Contract to receive or examine any form, instrument or document, or to visit the site and acquaint himself with conditions there existing, in no way relieves him from any obligation under the Contract, and the Contractor agrees that the Owner shall be justified in rejecting any claim based on facts regarding which he should have been on notice as a result thereof.

1.05 DETERMINATION OF THE VALUE OF EXTRA (ADDITIONAL) OR OMITTED WORK

- A. The value of extra (additional) or omitted work shall be determined in one or more of the following ways:
 - 1. On the basis of the actual cost of all the items of labor (including on-the-job supervision), materials, and use of equipment, plus a

01025-3

KY 476 Bridge Waterline Relocation
Breathitt County Water District
Technical Specifications

maximum 15 percent for added work or a minimum 15 percent for deleted work which shall cover the Contractor's general supervision, overhead and profit. In case of subcontracts, the 15 percent (maximum for added work and minimum for deleted work) is interpreted to mean the subcontractor's supervision, overhead and profit, and an additional 5 percent (maximum for added work and minimum for deleted work) may then be added to such costs to cover the General Contractor's supervision, overhead and profit. The cost of labor shall include required insurance, taxes and fringe benefits. Equipment costs shall be based on current rental rates in the areas where the work is being performed but, in no case shall such costs be greater than the current rates published by the Associated Equipment Distributors, Chicago, Illinois.

2. By estimate and acceptance in a lump sum.
 3. By unit prices named in the Contract or subsequently agreed upon.
- B. Provided, however, that the cost or estimated cost of all extra (additional) work shall be determined in advance of authorization by the Engineer and approved by the Owner.
- C. All extra (additional) work shall be executed under the conditions of the original Contract. Any claim for extension of time shall be adjusted according to the proportionate increase or decrease in the final total cost of the work unless negotiated on another basis.
- D. Except for over-runs in contract unit price items, no extra (additional) work shall be done except upon a written Field Order Directive, or Change Order from the Engineer, and no claim on the part of the Contractor for pay for extra (additional) work shall be recognized unless so ordered in writing by the Engineer.

PART 2 – PRODUCTS

2.01 RE CONNECT TO WATER MAIN (CUT IN FITTING)

Payment for the **Reconnect to Water Main** will be made at the contract unit price for this item. The CONTRACTOR shall locate existing potable waterline, (verifying exact location, orientation, material, and size); furnish and install appropriate sized D.I.M.J. fittings (including but not limited to reducer, 90 bend, 45 bend, etc.); making the necessary cuts of existing waterline to make final connection and to terminate existing waterline as shown on the drawings. Payment shall also include excavation (including rock excavation); dewatering; bedding material; temporary shoring, sheeting, and bracing; all mechanical components; testing of connection; any necessary asphalt or concrete pavement restorations; regrading; seed and straw of all areas disturbed during construction

01025-4

KY 476 Bridge Waterline Relocation
Breathitt County Water District
Technical Specifications

activities; erosion control measures; and all other materials not specifically delineated herein, but necessary to complete the construction of the tie in by means of cutting in a fitting. Testing shall be conducted on everything except the final connection to the existing waterline; any additional material required to conduct testing is incidental and to be included in unit cost as set forth in bid. Decommissioning of the existing waterlines (as displayed in drawings) after construction is completed shall also be included in the CONTRACTOR'S contract bid price for this item.

Contractor shall notify OWNER, 48 hours prior to any connections to existing waterlines are commenced.

2.02 WATERLINE PIPE

Payment for **Waterline Pipe** will be made at the contract unit price per linear foot in place, which shall include compensation for all labor, material and equipment required for furnishing and installing pipe; excavation (including rock excavation); dewatering; bedding material; laying; jointing; pipe anchoring; erosion control measures; temporary trench shoring; sheeting and bracing; initial and final backfill, seed and straw of all areas disturbed during construction activities; tracer wire; waterline markers; testing and sanitation of the completed lines; (lab sampling shall be performed by the owner at the contractors expense for each sampling event) and any utility relocation if necessary. Incidental to the construction of the waterline shall be crushed stone, asphalt or concrete surface replacement (in kind), replacement or repair to drainage ditches, rip rap ditches, curb and gutter, and sidewalks.

Miscellaneous fittings required to complete the installation as shown on the drawings shall be incorporated into the unit price per linear foot of pipe. Such fittings include but are not limited to as elbows, tees, wyes and mechanical restraint.

2.07 HDPE - DIRECTIONAL DRILLED

Payment for **HDPE Directional Drilled** will be made at the contract unit price per linear foot, which shall include compensation for all labor, material and equipment required for furnishing and installing pipe, excavation (including rock excavation), dewatering, bedding material, laying, jointing, pipe anchoring, erosion control measures, temporary trench shoring, sheeting and bracing, and initial and final backfill, seed and straw of all areas disturbed during construction activities, tracer wire; waterline markers; testing of the completed lines, and any utility relocation if necessary.

Miscellaneous fittings required to complete the installation as shown on the drawings shall be incorporated into the unit price. Such fittings include but are not limited to as adapters, elbows, tees, wyes and mechanical restraint. Incidental to the directional drill shall be crushed stone, asphalt or concrete surface replacement (in kind), replacement or repair to drainage ditches, rip rap ditches, curb and gutter, gate valve concrete collar and sidewalks.

01025-5

2.03 GATE VALVE & BOXES

Payment for the **Gate Valves & Boxes** will be made at the contract unit price per assembly, which shall include compensation for all labor, material and equipment required for furnishing and installing Gate Valve & Box; excavation (including rock excavation); dewatering; bedding material; laying; jointing; pipe anchoring; erosion control measures; temporary trench shoring; sheeting and bracing; initial and final backfill, seed and straw of all areas disturbed during construction activities; tracer wire; terminal for tracer wire; testing of the completed valves; and fittings. Incidental to the installation of the Gate Valve & Box shall be valve box, crushed stone, asphalt or concrete surface replacement (in kind), replacement or repair to drainage ditches, rip rap ditches, curb and gutter, gate valve concrete collar and sidewalks.

Miscellaneous fittings required to complete the installation as shown on the drawings shall be incorporated into the unit price. Such fittings include but are not limited to as adapters, elbows, tees, wyes and mechanical restraint.

2.05 RELOCATE & RECONNECT WATER METER

Payment for the **Relocate & Reconnect Water Meter** will be made at the contract unit price per assembly, which shall include compensation for all labor, material and equipment required for removal and reconnection of existing meter box.; excavation (including rock excavation); dewatering; bedding material; laying; jointing; pipe anchoring; erosion control measures; temporary trench shoring; sheeting and bracing; initial and final backfill, seed and straw of all areas disturbed during construction activities; and any utility relocation if necessary. Incidental to the installation shall be necessary fittings, any work required to make installation complete, crushed stone, asphalt or concrete surface replacement (in kind), replacement or repair to drainage ditches, rip rap ditches, curb and gutter and sidewalks.

Water meter tubs shall be installed per ordinances.

2.06 SERVICE LINE

Payment for **Service Line** will be made at the contract unit price per linear foot in place, which shall include compensation for all labor, material and equipment required for furnishing and installing pipe; excavation (including rock excavation); dewatering; bedding material; laying; jointing; pipe anchoring; erosion control measures; temporary trench shoring; sheeting and bracing; initial and final backfill, seed and straw of all areas disturbed during construction activities; reconnection to existing yoke; testing of the completed lines; and any utility relocation if necessary. Incidental to the installation of the service tubing shall be crushed stone, asphalt, or concrete surface replacement (in kind), replacement or repair to drainage ditches, rip rap ditches, curb and gutter, and sidewalks.

KY 476 Bridge Waterline Relocation
Breathitt County Water District
Technical Specifications

Miscellaneous fittings required to complete the installation as shown on the drawings shall be incorporated into the unit price per linear foot of pipe. Such fittings include but are not limited to as service saddle, elbows, tees, wyes and mechanical restraint. No push on fittings (shark bite) shall be used.

2.04 FLUSHING HYDRANT ASSEMBLY

Payment for the **Flushing Hydrant Assembly** will be made at the contract unit price per assembly, which shall include compensation for all labor, material and equipment required for furnishing and installing hydrant, valve & box; excavation (including rock excavation); dewatering; bedding material; laying; jointing; pipe anchoring; erosion control measures; temporary trench shoring; sheeting and bracing; initial and final backfill, seed and straw of all areas disturbed during construction activities; tracer wire; marker posts; terminal for tracer wire; testing of the completed lines; and any utility relocation if necessary. Incidental to the installation of the hydrant assembly shall be valve box, crushed stone, asphalt, or concrete surface replacement (in kind), replacement or repair to drainage ditches, rip rap ditches, curb and gutter, gate valve concrete collar and sidewalks.

2.11 WATERLINE MARKER

Payment for the **Waterline Marker** will be made at the contract unit price per assembly, which shall include compensation for all labor, material and equipment required for furnishing and installing Waterline Marker; excavation (including rock excavation); initial and final backfill, seed and straw of all areas disturbed during construction activities; tracer wire; terminal for tracer wire; and identification sticker. Incidental to the installation of the Waterline Marker shall be marker post, identification sticker, replacement or repair to drainage ditches, rip rap ditches, curb and gutter.

PART 3 QUANTITIES OF ESTIMATE

- A. Wherever the estimated quantities of work to be done and materials to be furnished under this contract are shown in any of the documents, including the Bid Proposal, they are given for use in comparing bids and the right is especially reserved except as herein otherwise specifically limited, to increase or diminish them as may be deemed reasonably necessary or desirable by the Owner to complete the work contemplated by this contract, and such increase or diminution shall not give cause for claims or liability for damages. The Engineer will not be financially responsible for any omissions from the Contract Documents and therefore not included by the Contractor in his proposal.
- B. Aerial photographs utilized for plan sheets in the Contract Documents are indicated at an approximate scale and shall not be scaled for quantity take-offs. The quantities listed in the bid schedule are given for use in

01025-7

KY 476 Bridge Waterline Relocation
Breathitt County Water District
Technical Specifications

comparing bids and may not be the actual quantities to be installed. It is the Contractor's responsibility to field verify the bid item quantities to be installed prior to the ordering of materials. Payment on unit price contracts are based on actual quantities installed. The Owner or Engineer will not be financially responsible for any shortage of the bid items or overrun of bid items ordered for the quantities.

- C. The actual quantities of all materials to be used for this project shall be field verified prior to the Contractor ordering the necessary materials. The quantity listed in the bid schedule is given for use in comparing bids and may increase or diminish as may be deemed necessary or as directed by the Owner. Any such increase or diminution shall not give cause for claims or liability for damages. The Engineer or Owner will not be financially responsible for any charges incurred for restocking of materials ordered.

- END OF SECTION -

01025-8

SECTION 01300

SUBMITTALS

PART 1 GENERAL

1.01 DESCRIPTION OF REQUIREMENTS

- A. This section specifies the general methods and requirements of submissions applicable to the following WORK-related submittals:
1. General Procedures for Submittals
 2. Construction Schedule
 3. Schedule of Values and Payments
 4. Schedule of SHOP DRAWING Submittals
 5. SHOP DRAWINGS, Product Data, Samples and O&M Instructions
 6. Construction Photographs
 7. Test Reports
 8. Manufacturer's Certificates
 9. Manufacturer's Instructions
 10. Contractor's Responsibility
 11. Submission Requirements
 12. Resubmission Requirements

Additional general submissions requirements are contained in paragraphs 5.1 through 5.7 of the General Conditions. The CONTRACTOR is responsible for the submittal of all weekly payrolls, monthly utilization and other required forms and reports, including reports and forms from his SUBCONTRACTORS. The prompt submittal of all required reports and forms will help to insure the timely processing of pay request. Detailed submittal requirements will be specified in the technical SPECIFICATIONS sections.

1.02 GENERAL PROCEDURES FOR SUBMITTALS

- A. Coordination of Submittal Times:

KY 476 Bridge Waterline Relocation
Breathitt County Water District
Technical Specifications

The CONTRACTOR shall prepare and transmit each submittal sufficiently in advance of performing the related WORK or other applicable activities, or within the time specified in the individual WORK section of the SPECIFICATIONS, so that the installation will not be delayed by processing times including disapproval and re-submittal (if required), coordination with other submittals, testing, purchasing, fabrication, delivery and similar sequenced activities. No extension of time will be authorized because of the WORK.

1.03 CONSTRUCTION SCHEDULE

- A. In addition to the progress schedule requirements specified in Article 3 of the General Conditions, the CONTRACTOR shall, within ten (10) days after the NOTICE TO PROCEED provide and submit to the ENGINEER for review the schedule he plans to maintain in order to successfully construct the WORK within the time allotted. The schedule shall account for all WORK of the CONTRACTOR and his SUBCONTRACTORS.
- B. The CONTRACTOR shall update the schedule information monthly and submit the update information to the ENGINEER at the same time the pay estimate is prepared. The schedule shall contain all of the items of the periodic estimate and pay schedule.
- C. The CONTRACTOR bears full responsibility for scheduling all phases and stages of the WORK including his SUBCONTRACTOR WORK to insure its successful prosecution and completion within the time specified in accordance with all provisions of these SPECIFICATIONS.
- D. Refer to Section 01310 for additional requirements.

1.04 SCHEDULE OF VALUES AND PAYMENTS

- A. Within the (10) days after award of the Contract the CONTRACTOR shall submit to the OWNER in triplicate, a breakdown of the pay items, including a schedule of values and a schedule of payments. This breakdown shall be subject to approval by the OWNER, and when so approved shall become the basis for determining progress payments and for negotiation of CHANGE ORDERS, if required.

1.05 SCHEDULE OF SHOP DRAWING SUBMITTALS

- A. The CONTRACTOR shall, within ten (10) days after the NOTICE TO PROCEED provide and submit to the ENGINEER for review a SCHEDULE OF SHOP DRAWING SUBMITTALS. The schedule shall account for all materials used by the CONTRACTOR and his SUBCONTRACTORS.
- B. The schedule shall be organized to reflect the respective specification division under which it applies.

1.06 SHOP DRAWINGS, PRODUCT DATA, SAMPLES AND O & M INSTRUCTIONS

A. Shop Drawings

1. SHOP DRAWINGS, as defined in the General Conditions, and as specified in the technical SPECIFICATIONS include, but are not necessarily limited to custom-prepared data such as fabrication and erection/installation DRAWINGS, scheduled information, setting diagrams, actual shop WORK manufacturing instructions, custom templates, special wiring diagrams, coordination DRAWINGS, individual system of equipment inspection and test reports including performance curves and certifications, as applicable to the WORK.
2. All details on SHOP DRAWINGS submitted for review shall show clearly the relation of the various parts to the main member and lines of the structure, and where correct fabrication of the WORK depends upon field measurements, such measurements shall be made and noted on the SHOP DRAWINGS before being submitted for review by the ENGINEER.
3. Unless otherwise specified, the CONTRACTOR is not required to resubmit SHOP DRAWINGS on existing equipment. The CONTRACTOR shall, however, be responsible for obtaining all SHOP DRAWINGS and/or other information from the manufacturer necessary to complete the installation and startup of existing equipment.

B. Product Data

1. Product data as specified in individual sections, include, but are not necessarily limited to, standard prepared data for manufactured products (sometimes referred to as catalog data), such as the manufacturer's product specification and installation instructions, availability of colors and patterns, manufacturer's printed statements of compliances and applicability, roughing-in diagrams and templates, catalog cuts, product photographs, standard wiring diagrams, printed performance curves and operational-range diagrams, production or quality control inspection and test reports and certifications, mill reports, product operating and maintenance instructions and recommended spare parts listing, and printed product warranties, as applicable to the WORK.

C. Samples

1. Samples specified in individual sections, included, but are not necessarily limited to, physical examples of the WORK such as sections of manufactured or fabricated WORK, small cuts or

KY 476 Bridge Waterline Relocation
Breathitt County Water District
Technical Specifications

containers of materials, complete units of repetitively-used products, color/texture/pattern swatches and range sets, specimens for coordination of visual effects, graphic symbols, and units of WORK to be used by the ENGINEER or OWNER for independent inspection and testing, as applicable to the WORK.

D. Operation and Maintenance Instructions

1. O&M instructions shall conform to Article 5 of the General Conditions (Section 00710) and the particular requirements of the individual sections.
2. Refer to Section 01785 for additional requirements.

1.07 CONSTRUCTION PHOTOGRAPHS

A. Miscellaneous photographs as directed by the ENGINEER or OWNER.

1. Photographs are required on this PROJECT and are the responsibility of the CONTRACTOR. Photographs shall be 3" x 5" color snapshots taken with a standard 35mm camera, or a digital camera with 8 MP minimum. CONTRACTOR shall be responsible for the taking, development, labeling and organizing of the photographs. All photographs shall be identified as to location, date and subject matter. Photographs shall be arranged in a photo album(s) by location, subject matter and date taken. Upon completion of the project, the CONTRACTOR shall supply the OWNER with the negatives or digital photo files. The later, if provided, shall be supplied on CD media in .jpg format.
2. Upon completion of the project, the CONTRACTOR shall provide three (3) professional-quality 8 x 10 color aerial photographs. Prior to photographing, the CONTRACTOR shall confirm with the ENGINEER that the site is ready. The photo shall also be provided in digital format (.jpg) on CD media.
3. The CONTRACTOR, before final payment is made, shall deliver one (1) set of photographic prints and negatives/.jpg's to the OWNER, one (1) set of prints to the ENGINEER, and one aerial photograph to each. Both sets of prints shall be arranged in a photo album(s) and labeled as outlined above.
4. No pay item has been set up for the photographs. The CONTRACTOR shall allow for a minimum of 200 - 3" x 5" color photographs (taken and arranged as outlined above) in his BID.

1.08 TEST REPORTS

KY 476 Bridge Waterline Relocation
Breathitt County Water District
Technical Specifications

- A. Submit for the Architect/Engineer's knowledge as contract administrator or for the Owner.
- B. Submit test reports for information for the limited purpose of assessing conformance with information given and the design concept expressed in the contract documents.

1.09 MANUFACTURER'S CERTIFICATES

- A. When specified in individual specification sections, submit certification by the manufacturer, installation/application subcontractor, or the Contractor to Architect/Engineer, in quantities specified for Product Data.
- B. Indicate material or Product conforms to or exceeds specified requirements. Submit supporting reference data, affidavits, and certifications as appropriate.
- C. Certificates may be recent or previous test results on material or Product, but must be acceptable to Architect/Engineer.

1.10 MANUFACTURER'S INSTRUCTIONS

- A. When specified in individual specification sections, submit printed instructions for delivery, storage, assembly, installation, start-up, adjusting, and finishing, to Architect/Engineer for delivery to owner in quantities specified for Product Data.

1.11 CONTRACTOR'S RESPONSIBILITY

- A. The CONTRACTOR shall review SHOP DRAWINGS, product data and samples prior to submission to determine and verify the following:
 - 1. Field measurements
 - 2. Field construction criteria
 - 3. Catalog numbers and similar data
 - 4. Conformance with the SPECIFICATIONS
- B. All SHOP DRAWINGS submitted by SUBCONTRACTORS for review shall be sent directly to the CONTRACTOR for preliminary checking. The CONTRACTOR shall be responsible for their submission at the proper time so as to prevent delays in delivery of materials.
- C. The CONTRACTOR shall check all SUBCONTRACTOR'S SHOP DRAWINGS regarding measurements, size of members, materials, and details to satisfy himself that they conform to the intent of the DRAWINGS

KY 476 Bridge Waterline Relocation
Breathitt County Water District
Technical Specifications

and SPECIFICATIONS. DRAWINGS found to be inaccurate or otherwise in error shall be returned to the SUBCONTRACTORS for correction before submission thereof.

- D. Each shop drawing, WORKING drawing, sample and catalog data submitted by the CONTRACTOR shall have affixed to it a certification statement, signed by the CONTRACTOR. The certification shall state that the CONTRACTOR represents that he has determined and verified all field measurements, field construction criteria, materials, dimensions, catalog numbers and similar data and has checked and coordinated each item with other applicable review SHOP DRAWINGS and all Contract requirements.
- E. The CONTRACTOR shall notify the OWNER in writing, at the time of submittal, of any deviations in the submittals from the requirements of the CONTRACT DOCUMENTS.
- F. The CONTRACTOR should include the notation "Critical Path" on critical path submittals.
- G. The review of SHOP DRAWINGS, samples or catalog data by the ENGINEER shall not relieve the CONTRACTOR from his responsibility with regard to the fulfillment of the terms of the Contract.
- H. No portion of the WORK requiring a shop drawing, WORKING drawing, sample or catalog data shall be started nor shall any materials be fabricated or installed prior to the review or qualified review SHOP DRAWINGS and data shall be at the CONTRACTOR'S risk. The OWNER will not be liable for any expense or delay due to corrections or remedies required to accomplish conformity.
- I. PROJECT WORK, materials, fabrication, and installation shall conform with reviewed SHOP DRAWINGS, WORKING DRAWINGS, applicable samples, and catalog data.

1.12 SUBMISSION REQUIREMENTS

- A. The CONTRACTOR shall make submittals promptly in accordance with the accepted schedule, and in such sequence as to cause no delay in the WORK or in the WORK of any other CONTRACTOR.
- B. Number of submittals required:
 - 1. SHOP DRAWINGS: Submit six (6) copies.
 - 2. Operation and Maintenance Instructions: Submit six (6) copies.
- C. Submittals shall contain:

KY 476 Bridge Waterline Relocation
Breathitt County Water District
Technical Specifications

1. The date of submission and the dates of any previous submissions.
 2. The PROJECT title, contract number, and submittal number.
 3. CONTRACTOR identification.
 4. The names of:
 - a. CONTRACTOR
 - b. SUPPLIER
 - c. Manufacturer
 5. Identification of the product, with the specification section number.
 6. Field dimensions, clearly identified as such.
 7. Relation to adjacent or critical features of the WORK or materials.
 8. Applicable standards, such as ASTM or Federal Specification numbers.
 9. Identification of revisions on re-submittals.
 10. An 8-inch x 3-inch blank space for CONTRACTOR'S and ENGINEER'S stamps.
- D. Submittals shall be clear and legible. Submittals with facsimile copies will be automatically rejected.

1.13 RESUBMISSION REQUIREMENTS

- A. The CONTRACTOR shall make any corrections or changes in the submittals required by the ENGINEER and resubmit until accepted, in accordance with the following:
1. SHOP DRAWINGS and Product Data:
 - a. Revise initial DRAWINGS or data, and resubmit as specified for the initial submittal.
 - b. Indicate any changes which have been made other than those requested by the ENGINEER.
 2. Samples:
 - a. Submit new samples as required for initial submittal.

KY 476 Bridge Waterline Relocation
Breathitt County Water District
Technical Specifications

PART 2 PRODUCTS

Not Used.

PART 3 EXECUTION

Not Used.

END OF SECTION

SECTION 02320

HORIZONTAL DIRECTIONAL DRILLING

PART 1 GENERAL

1.01 SECTION DESCRIPTION

The work specified in this section consists of furnishing and installing underground utilities using the horizontal directional drilling (HDD) method of installation, also commonly referred to as directional boring or guided horizontal boring. This work shall include all services, equipment, materials, and labor for the complete and proper installation, testing, restoration of underground utilities and environmental protection and restoration.

1.02 REFERENCES

Specification 02610 – High Density Polyethylene (HDPE) Pipe and Fittings shall be used as a reference.

1.03 QUALITY ASSURANCE

The requirements set forth in this document specify a wide range of procedural precautions necessary to insure that the very basic, essential aspects of a proper directional bore installation are adequately controlled. Strict adherence shall be required under specifically covered conditions outlined in this specification. Adherence to the specifications contained herein, or the Engineer's approval of any aspect of any directional bore operation covered by this specification, shall in no way relieve the Contractor of their ultimate responsibility for the satisfactory completion of the work authorized under the Contract.

1.04 SUBMITTALS

A. WORK PLAN

Prior to beginning work, the Contractor must submit to the Engineer a general work plan outlining the procedure and schedule to be used to execute the project. Plan should document the thoughtful planning required to successfully complete the project.

B. EQUIPMENT

Contractor will submit specifications on directional drilling equipment to be used to ensure that the equipment will be adequate to complete the project.

C. MATERIALS

Specifications on material to be used shall be submitted to Engineer. Material shall include the pipe, fittings and any other item which is to be an installed component of the project.

PART 2 EQUIPMENT REQUIREMENTS

2.01 EQUIPMENT

The directional drilling equipment shall consist of a directional drilling rig of sufficient capacity to perform the bore and pullback the pipe, a drilling fluid mixing & delivery system of sufficient capacity to successfully complete the crossing, a guidance system to accurately guide boring operations and trained and competent personnel to operate the system. All equipment shall be in good, safe operating condition with sufficient supplies, materials and spare parts on hand to maintain the system in good working order for the duration of this project.

2.02 DRILLING SYSTEM

A. DRILLING RIG

The directional drilling machine shall consist of a hydraulically powered system to rotate, push and pull hollow drill pipe into the ground at a variable angle while delivering a pressurized fluid mixture to a guidable drill (bore) head. The machine shall be anchored to the ground to withstand the pulling, pushing and rotating pressure required to complete the crossing. The hydraulic power system shall be self-contained with sufficient pressure and volume to power drilling operations. Hydraulic system shall be free of leaks. Rig shall have a system to monitor and record maximum pull-back pressure during pull-back operations.

B. DRILL HEAD

The drill head shall be steerable by changing its rotation and shall provide the necessary cutting surfaces and drilling fluid jets.

C. MUD MOTORS (if required)

Mud motors shall be of adequate power to turn the required drilling tools.

D. DRILL PIPE

Shall be constructed of high quality 4130 seamless tubing, grade D or better, with threaded box and pins. Tool joints should be hardened to 32-36 RC.

2.03 GUIDANCE SYSTEM

The Guidance System shall be of a proven type and shall be setup and operated by personnel trained and experienced with this system. The Operator shall be aware of any magnetic anomalies and shall consider such influences in the operation of the guidance system if using a magnetic system.

2.04 DRILLING FLUID (MUD) SYSTEM

A. MIXING SYSTEM

A self-contained, closed, drilling fluid mixing system shall be of sufficient size to mix and deliver drilling fluid composed of bentonite clay, potable water and appropriate additives. Mixing system shall be able to molecularly shear individual bentonite particles from the dry powder to avoid clumping and ensure thorough mixing. The drilling fluid reservoir tank shall be sized for adequate storage of the mud. Mixing system shall continually agitate the drilling fluid during drilling operations.

B. DRILLING FLUIDS

Drilling fluid shall be composed of clean water and an appropriate additive. Water shall be from a clean source with a pH of 8.5 – 10 and/or as per mixing requirements of the Manufacturer. Water of a lower pH or with excessive calcium shall be treated with the appropriate amount of sodium carbonate or equal. The water and additives shall be mixed thoroughly and be absent of any clumps or clods. No hazardous additives may be used. Drilling fluid shall be maintained at a viscosity sufficient to suspend cuttings and maintain the integrity of bore wall.

C. DELIVERY SYSTEM

The mud pumping system shall have a minimum capacity to supply mud in accordance with the drilling equipment pull-back rating at a constant required pressure. The delivery system shall have filters in-line to prevent solids from being pumped into the drill pipe. Connections between the pump and drill pipe shall be relatively leak-free. Used drilling fluid and drilling fluid spilled during drilling operations shall be contained and properly disposed of. A berm, minimum of 12" high, shall be maintained around drill rigs, drilling fluid mixing system, entry and exit pits and drilling fluid recycling system (if used) to prevent spills into the surrounding environment. Pumps and or vacuum truck(s) of sufficient size shall be in place to convey excess drilling fluid from containment areas to storage facilities.

2.05 OTHER EQUIPMENT

A. PIPE ROLLERS

KY 476 Bridge Waterline Relocation
Breathitt County Water District
Technical Specifications

Pipe rollers, if required, shall be of sufficient size to fully support the weight of the pipe while being hydro-tested and during pull-back operations. Sufficient number of rollers shall be used to prevent excess sagging of pipe.

B. PIPE RAMMERS

Hydraulic or pneumatic pipe rammers may only be used if necessary and with the authorization of Engineer.

C. RESTRICTIONS

Other devices or utility placement systems for providing horizontal thrust other than those previously defined in the preceding sections shall not be used unless approved by the Engineer prior to commencement of the work. Consideration for approval will be made on an individual basis for each specified location. The proposed device or system will be evaluated prior to approval or rejection on its potential ability to complete the utility placement satisfactorily without undue stoppage and to maintain line and grade within the tolerances prescribed by the particular conditions of the project.

PART 3 - EXECUTION

3.01 GENERAL

The Engineer must be notified 48 hours in advance of starting work. The Directional Bore shall not begin until the Engineer is present at the job site and agrees that proper preparations for the operation have been made. The Engineer approval for beginning the installation shall in no way relieve the Contractor of the ultimate responsibility for the satisfactory completion of the work as authorized under the Contract. It shall be the responsibility of Engineer to provide inspection personnel at such times as appropriate without causing undue hardship by reason of delay to the Contractor.

3.02 PERSONNEL REQUIREMENTS

All personnel shall be fully trained in their respective duties as part of the directional drilling crew and in safety.

3.03 DRILLING PROCEDURE

A. SITE PREPARATION

1. Prior to any alterations to work-site, contractor shall photograph or video tape entire work area, including entry and exit points. One copy of which shall be given to Engineer and one copy to remain with contractor for a period of one year following the completion of the project.

KY 476 Bridge Waterline Relocation
Breathitt County Water District
Technical Specifications

2. Work site as indicated on drawings, within right-of-way, shall be graded or filled to provide a level working area. No alterations beyond what is required for operations are to be made. Contractor shall confine all activities to designated work areas.

B. DRILL PATH SURVEY

Entire drill path shall be accurately surveyed with entry and exit stakes placed in the appropriate locations within the areas indicated on drawings. If contractor is using a magnetic guidance system, drill path will be surveyed for any surface geo-magnetic variations or anomalies.

C. ENVIRONMENTAL PROTECTION

Contractor shall place silt fence between all drilling operations and any drainage, wetland, waterway or other area designated for such protection by contract documents, state, federal and local regulations. Additional environmental protection necessary to contain any hydraulic or drilling fluid spills shall be put in place, including berms, liners, turbidity curtains and other measures. Contractor shall adhere to all applicable environmental regulations. Fuel or oil may not be stored in bulk containers within 200' of any water-body or wetland.

D. SAFETY

Contractor shall adhere to all applicable state, federal and local safety regulations and all operations shall be conducted in a safe manner.

E. PIPE

Pipe shall be welded/fused together in one length, if space permits. Pipe welds will be X-rayed prior to being placed in bore hole. Pipe will be placed on pipe rollers before pulling into bore hole with rollers spaced close enough to prevent excessive sagging of pipe.

F. PILOT HOLE

1. Pilot hole shall be drilled on bore path with no deviations greater than 5% of depth over a length of 100'. In the event that pilot does deviate from bore path more than 5% of depth in 100', Contractor will notify Engineer and Engineer may require Contractor to pull-back and re-drill from the location along bore path before the deviation.
2. In the event that a drilling fluid fracture, inadvertent returns or returns loss occurs during pilot hole drilling operations, contractor shall cease drilling, wait at least 30 minutes, inject a quantity of drilling fluid with a viscosity exceeding 120 seconds as measured by a March funnel and then wait another 30 minutes. If mud fracture or returns loss continues, contractor will cease operations and notify Engineer. Engineer and

contractor will discuss additional options and work will then proceed accordingly.

G. REAMING

Upon successful completion of pilot hole, contractor will ream bore hole to a minimum of 25% greater than outside diameter of pipe using the appropriate tools. Contractor will not attempt to ream at one time more than the drilling equipment and mud system are designed to safely handle.

H. PULL-BACK

1. After successfully reaming bore hole to the required diameter, contractor will pull the pipe through the bore hole. In front of the pipe will be a swivel. Once pull-back operations have commenced, operations must continue without interruption until pipe is completely pulled into borehole. During pull-back operations contractor will not apply more than the maximum safe pipe pull pressure at any time.
2. In the event that pipe becomes stuck, contractor will cease pulling operations to allow any potential hydro-lock to subside and will commence pulling operations. If pipe remains stuck, contractor will notify Engineer. Engineer and contractor will discuss options and then work will proceed accordingly.

3.04 PIPE TESTING

- A.** Pipe testing sections shall be followed in its entirety following pull-back of the pipe.
1. All mains shall be swabbed.
 2. All mains shall be chlorinated.

3.05 Basis For Payment

- A.** Piping shall be paid for at the unit price bid or lump sum bid and shall include all work incidental to making a complete installation such as excavation, bedding, backfill, painting, testing, disinfection, cleanup, seeding, etc.

END OF SECTION

SECTION 02600

WATER DISTRIBUTION PIPE

PART 1 GENERAL

1.01 SCOPE OF WORK

- A. Furnish all labor, materials, equipment and incidentals necessary to install and test pipe and fittings as shown on the Drawings and required by the Specifications.
- B. Piping shall be located substantially as shown. The ENGINEER reserves the right to make such modifications in locations as may be found desirable to avoid interference between pipes or for other reasons. Pipe fitting notation is for the CONTRACTOR'S convenience and does not relieve him from laying and jointing different or additional items where required without additional compensation.
- C. Wherever the word pipe or piping is used it shall mean pipe and fittings unless otherwise noted.
- D. All references to Standards/Specifications shall mean the latest revision.

1.02 RELATED WORK

- A. Trenching, backfilling and compacting are included in KYTC Standard Specifications for Road and Bridge Construction, most current edition, Division 200 & 700.
- B. Concrete is included in KYTC Standard Specifications for Road and Bridge Construction, most current edition, Division 600.
- C. Sewage and Drainage Pipe is included in Section 02700.

1.03 DESCRIPTION OF SYSTEM

- A. Piping shall be installed substantially as shown on the DRAWINGS so as to form a complete smooth flow path and workable system.
- B. The piping and materials specified herein are intended to be standard types of pipe for use in transporting potable water as indicated on the DRAWINGS. The pipe and fittings shall be designed, constructed, and installed in accordance with the best practices and methods and the manufacturer's recommendations.

KY 476 Bridge Waterline Relocation
Breathitt County Water District
Technical Specifications

1.04 QUALIFICATIONS

- A. All pipe and fittings under this section shall be furnished by manufacturers who are fully experienced, qualified, and regularly engaged in the manufacture of the materials to be furnished.

1.05 SUBMITTALS

- A. The CONTRACTOR shall submit to the ENGINEER for review in accordance with Division 1, Section 01300, complete sets of shop drawings showing layout and details of materials, joints and methods of construction and installation of the pipe, specials and fittings required.
- B. Before fabrication and/or shipping of the pipe is begun, the CONTRACTOR shall submit for approval a schedule of pipe lengths for the entire job. All pipe furnished under the Contract shall be fabricated in full accordance with the approved Drawings.

1.06 INSPECTION

- A. The manufacturer shall inspect all pipe joints for out-of-roundness and pipe ends for squareness. The manufacturer shall furnish to the ENGINEER a notarized affidavit stating all pipe meets the requirements of applicable ASTM Specifications, these Specifications, and the joint design with respect to square ends and out-of-round joint surfaces.

PART 2 PRODUCTS

2.01 DUCTILE IRON PIPE

- A. General
 - 1. Ductile iron pipe shall be centrifugally cast of ductile iron conforming to ASTM Specifications A 746 latest revision. The pipe design conditions shall be as follows:
 - a. Pressure: Minimum of 250 psi operating plus 100 psi surge allowance.
 - b. Trench Loading: Laying condition Type 4 unless otherwise specified on Drawings. Trench depth not less than 2' nor more than that shown on the Drawings.
 - c. Metal Design Strengths:

Bursting Tensile	40,000 psi
Modulus of Rupture	90,000 psi
 - 2. The manufacturing tolerances included in the nominal thickness shall not be less than specified by ANSI/AWWA C150/A21.50, latest revision.

KY 476 Bridge Waterline Relocation
Breathitt County Water District
Technical Specifications

3. Minimum wall thickness shall be 0.33 inches (Class 52), or more if required for minimum operating pressure of 250 psi.
4. Pipe may be furnished in 18', or 20' nominal laying lengths; and the weight of any single pipe shall not be less than the tabulated weight by more than 5 percent for pipe 12" or smaller in diameter, nor by more than 4 percent for pipe larger than 12" in diameter.
5. The hydrostatic and acceptance tests for the physical characteristics of the pipe shall be as specified in ANSI/AWWA C151/A21.51, latest revision.
6. Any pipe not meeting the ANSI/AWWA specifications quotes above shall be rejected in accordance with the procedure outlined in the particular specification.
7. The ENGINEER shall be provided with 3 copies of a certification by the manufacturer that the pipe supplied for this Contract has been tested in accordance with the referenced specifications and is in compliance therewith.
8. The net weight, class or nominal thickness and sampling period shall be marked on each pipe. The pipe shall also be marked to show that it is ductile iron.
9. Unless otherwise noted, joints for ductile iron pipe will be "push-on" type consisting of a rubber gasket installed in a recess in the bell.
10. Ductile iron pipe must be used within 200 feet of underground petroleum storage tanks and shall have gaskets designed for this purpose such as Nitrile Butadiene (NBR), approved equal or better.

B. Lining and Coating Ductile Iron Pipe

1. All ductile iron pipe shall have a cement lining and bituminous seal coat on the inside. Cement mortar lining and bituminous seal coat inside shall conform to ANSI/AWWA C104/A21.4 latest revision.
2. All buried ductile iron pipe shall have manufacturer's outside coal tar or asphaltic base coating.
3. All above grade ductile iron pipe shall have the following coating system:
 - A. System Type: MCU/Epoxy.
 - B. Surface Preparation: Surface Preparation: NAPF 500-03-03 Power Tool Cleaning.

KY 476 Bridge Waterline Relocation
Breathitt County Water District
Technical Specifications

- C. Primer: Series 1 Purpleprime. DFT 2.5 to 3.5 mils.
 - D. Finish Coat: Series N69 Hi-Build Epoxoline II. DFT 4.0 to 6.0 mils.*[May require two coats if brush or roller applied]*.
 - E. Total DFT: 6.5 to 9.5 mils.
 - F. Finish Color: As indicated on the drawings, or color schedule.
 - G. Coatings shall be Tnemec Company Incorporated, or approved equal.
4. All surface preparation and coating application shall be per the manufacturer's recommendations.
- C. Fittings for Ductile Iron Pipe-3" and larger
- 1. Ductile Iron fittings only shall be used with the ductile iron pipe.
 - 2. Mechanical joint fittings shall be used with underground pipe.
 - 3. Rubber-gasket joints shall conform to ANSI/AWWA C111/A21.11 latest revision for centrifugally cast ductile iron water pipe.
 - 4. All Working Pressures - Fittings shall conform to ANSI/AWWA Specifications C110/A21.10 latest revision for 250 psi water working pressure plus water hammer. Ductile iron fittings shall be ductile cast iron per ASTM Specifications A536, latest revision.
 - 5. All fittings shall be cement lined and bituminous coated per Federal Specifications WW-P-421b.
- D. Ductile Iron Pipe and Fittings - Smaller than 3"
- 1. Small size ductile iron pipe shall conform to ANSI Specifications A21.12 (AWWA C 112) latest revision. Fittings shall conform to ANSI Specifications A21.10 (AWWA C 110) latest revision.
 - 2. Pipe may be furnished with either mechanical joints or slip-on joints. Buried fittings shall be furnished with mechanical joints.
- E. Flanged Cast Iron Pipe and Flanged Coupling Adapters for Flexible Couplings
- 1. Non-buried ductile iron pipe and fittings shall be flanged unless otherwise specified.

KY 476 Bridge Waterline Relocation
Breathitt County Water District
Technical Specifications

2. Flanged cast iron pipe and fittings shall have dimensions facing and drilling for ANSI Class 125 flanges (125 psi steam working pressure; 250 psi water working pressure).
3. Where flanges are pit cast integrally with pipe in vertical position in dry sand molds, flanged pipe shall be AWWA Class "B" or latest revision of ANSI Specifications A21.2, Class 50 pipe for sewage, sludge, gas and air service and Class 150 pipe for all types of water service.
4. Where flanged pipe is made up by threading plain end, centrifugally cast pipe, screwing on specially designed long hub flanges, and refacing across both the face of the flange and the end of pipe, flange shall be per ANSI Specification B16.1 latest revision and pipe shall be Class 150 per ANSI Specification A21.6 latest revision.
5. Either of the foregoing methods of manufacture of flanged pipe will be acceptable, but when plain ends of flanged pipe are to fit into mechanical joint bells, then the outside diameter of the pipe shall be such that the joint can be made.
6. CBS (rubber and cloth both sides) gaskets 1/16" in thickness shall be used in connecting flanged piping. Nuts and bolts for use in making flanged connections shall have hexagonal heads, be of proper lengths and with U.S. standard threads. The tensile strength of steel used in the bolts shall be not less than 55,000 psi.
7. Flanged Coupling Adapters for flanged pipe shall be a mechanical joint cast to a special flanged joint using a neoprene "O-ring", in place of the usual 1/16" rubber ring gasket. The mechanical bell and special flanged joint piece shall be of high grade gray cast iron with bolt circle, bolt size and spacing conforming to ASA B16.1 Specifications latest revision. Mechanical joint follower flange shall be of ductile or malleable iron with high strength/weight ratio design. Bolts shall be fine grained, high tensile, malleable iron with malleable iron hexagon nuts.
8. Flanged Coupling Adapters for 12" and smaller cast iron pipe shall be Smith-Blair #912; Dresser style 127; or approved equal. For pipe larger than 12", flexible couplings shall be Smith-Blair #913; Dresser style 128; or approved equal. All flexible couplings shall be furnished with anchor studs.

F. Mechanical Joint Restraints

1. Gland body, wedges and wedge actuating components shall be cast from grade 65-45-12 ductile iron material in accordance with ASTM A536.

KY 476 Bridge Waterline Relocation
Breathitt County Water District
Technical Specifications

2. Ductile iron gripping wedges shall be heat treated within a range of 370 to 470 BHN.
3. Three (3) test bars shall be incrementally poured per production shift as per Underwriter's Laboratory (U.L.) specifications and ASTM A536. Testing for tensile, yield and elongation shall be done in accordance with ASTM E8.
4. Chemical and nodularity tests shall be performed as recommended by the Ductile Iron Society, on a per ladle basis.

2.02 POLYVINYL CHLORIDE (PVC) PIPE AND FITTINGS

- A. PVC pipe shall comply with ASTM D01784 and shall be Type 1, Grade 1, with pressure and SDR rating as shown on the drawings or indicated in the proposal form. All PVC pipe shall conform to the latest revisions of the following specifications:

ASTM D2241 (PVC plastic pipe SDR-PR and Class T)
Commercial Standard CS 256 (pressure rated type)
National Sanitation Foundation Testing Laboratories (NSF)

- B. The name of the manufacturer of the plastic pipe to be used must be found on the current listing of Plastic Materials for Potable Water Application, published by the NSF (National Sanitation Foundation), Ann Arbor, Michigan, and must meet the requirements of the Standard Specifications for Polyvinyl Chloride (PVC) Plastic Pipe, D1785, published by ASTM (American Society for Testing and Materials).
- C. Pipe lengths shall not exceed 40 feet. Wall thickness shall be in accordance with CS-256 and ASTM D-2241. Pipe ends shall be beveled to accept the gasketed coupling. Rubber gasketing shall conform to ASTM 1869.
- D. Samples of pipe, physical and chemical data sheets shall be submitted to the ENGINEER for approval and his approval shall be obtained before pipe is purchased. The pipe shall be homogenous throughout and free from cracks, holes, foreign inclusions or other defects. The pipe shall be as uniform as commercially practical in color. Pipe shall have a ring painted around spigot ends in such a manner as to allow field checking of setting depth of pipe in the socket.
- E. Pipe must be delivered to the job site by means which will adequately support it, and not subject it to undue stresses. In particular, the load shall be so supported that the bottom rows of pipe are not damaged by crushing. Pipe shall be unloaded carefully and strung or stored as close to the final point of placement as is practical.
- F. The couplings and fittings shall be furnished by the pipe manufacturer and shall accommodate the pipe for which they are to be used. They shall have a minimum pressure rating of 200 psi. Insertion depth of the pipe in

KY 476 Bridge Waterline Relocation
Breathitt County Water District
Technical Specifications

the coupling shall be controlled by an internal PVC mechanical stop in the coupling which will allow for a thermal expansion and contraction. Couplings method shall allow for half of each end of the pipe. Couplings shall permit 5 degree deflection (2-1/2 degrees each side) of the pipe without any evidence of infiltration, cracking or breaking. Couplings shall have rubber seals factory installed.

- G. Pipe markings shall include the following, marked continuously down the length:

Manufacturer's Name
Nominal Size
Class Pressure Rating
PVC 1120
NSF Logo, and
Identification Code

- H. Lubricant shall be water soluble, nontoxic, be non-objectionable in taste and odor imparted to the fluid, be non-supporting of bacteria growth and have no deteriorating effect on the PVC or rubber gaskets.

2.03 POLYVINYL CHLORIDE (PVC) PIPE AND FITTINGS (SCHEDULE 80)

- A. General

Schedule 80 PVC pipe shall be as manufactured by the Celanese Piping Systems, Inc., or approved equal. To ensure installation uniformity, all piping system components shall be the products of one manufacturer.

- B. Materials

1. Pipe and fittings shall be manufactured from a PVC compound which meets the requirements of Type 1, Grade 1 polyvinyl chloride as outlined in ASTM D-1784. A Type 1, Grade 1 compound is characterized as having the highest requirements for mechanical properties and chemical resistance. Fittings shall be socket type and shall conform to the requirements of ASTM D-2467.
2. Compound from which pipe is produced shall have a design stress rating of 200 psi at 73° F., listed by the Plastics Pipe Institute (PPI).
3. Materials from which pipe and fittings are manufactured shall have been tested and approved for conveying potable water by the National Sanitation Foundation (NSF).

- C. Solvent Cement

All socket type connections shall be joined with PVC solvent cement complying to ASTM D-2564. Cement shall have a minimum viscosity of 2000 cps.

KY 476 Bridge Waterline Relocation
Breathitt County Water District
Technical Specifications

D. Installation

Installation shall be in strict accordance with the manufacturer's printed instructions. Printed installation instructions shall be submitted and approved by the ENGINEER prior to shipment of the pipe.

E. Testing

1. Pressure Pipe - Refer to Paragraph 3.02 of this Division.
2. Vacuum Pipe - All pipe intended for use under partial vacuum shall be tested by subjection to 24 inches of mercury vacuum; allowing 15 minutes to stabilize and thereafter lose not more than 1% vacuum pressure per hour over a minimum 4 hour test period. This test must be met or exceed prior to final acceptance.

2.04 COPPER PIPE AND FITTINGS

- A. Exterior copper pipe shall be Type K pipe (ASTM B88 latest revision), with compression fittings. Joints shall be drawn up firmly and shall be tested before backfilling and any leakage stopped.
- B. Wherever copper pipes pass through walls or floors, they shall have wrought or cast iron sleeves, for easy removal. Pipes passing through structural beams shall be placed as near as possible to the top of the beam under the floor slab.

PART 3 EXECUTION

3.01 LAYING PIPE IN COMMON TRENCH

- A. Pipelines, force mains and sewers laid in same trench shall, in all cases, be laid on original earth, regardless of divergence in their elevations. Pipe shall never be laid in backfill or one above the other. The CONTRACTOR shall include payment for all trenching and backfilling in his lump sum bid.

3.02 PRESSURE PIPE INSTALLATION - GENERAL

A. General

1. Pipe shall be handled with such care as necessary to prevent damage during installation. The interior of the pipe shall be kept clean and the pipe shall be installed to the lines and grades shown on the Drawings. Pipe shall be installed according to instructions and with tools recommended by the manufacturer. Whenever pipe laying is stopped, the end of the pipe shall be securely plugged or capped.

KY 476 Bridge Waterline Relocation
Breathitt County Water District
Technical Specifications

2. Ductile Iron fittings only shall be used with the PVC pipe.
3. Mechanical joint fittings shall be used with underground pipe.
4. Fittings less than 4-inches in diameter shall be of the mechanical joint type and be firmly blocked to original earth or rock to prevent water pressure from springing pipe sideward or upward. Concrete or other blocking material approved by the ENGINEER shall be placed such that it does not cover the pipe joints, nuts, and bolts.
5. Fittings 4-inches in diameter and greater shall be of the mechanical joint type and firmly restrained to prevent water pressure from springing pipe sideward or upward. The mechanical restraint shall be the Series 2000PV produced by EBAA Iron, Inc. or approved equal.
6. Pipes shall be free of all structures other than those planned. Openings and joints to concrete walls shall be constructed as shown on the Drawings.
7. Ductile iron or steel pressure pipe, 4 inch diameter or larger, entering a structure below original earth level, unsupported by original earth for a distance of more than 6 feet shall be supported by Class "2500" concrete, where depth of such support does not exceed 3 feet, and by Class "4000" concrete piers each 6 feet, where depth exceeds 3 feet. All other pressure pipe entering buildings or basins below original earth and having a cover of more than 24 inches of earth, or under roadway, shall be supported as shown in detail on the Drawings. All piers required will be paid for in accordance with the appropriate specification hereinbefore. Class "2500" concrete required will be included in the payment for furnishing and laying the particular pipe, in order to discourage excessive excavation outside the limits of structures. Pipes entering structures shall have flexible joint within 18 inches of exterior of structure, and also from point of leaving concrete support to original earth or crushed stone bedding.

B. Pressure Pipe Laying

1. Pressure pipe shall first be thoroughly cleaned at joints, then joined according to instructions and with tools recommended by the manufacturer. A copy of such instructions shall be available at all times at the site of the work.
2. All pipes must be forced and held together, or "homed" at the joints, before sealing ground level and unsupported by original earth for a distance of more than 6 feet shall be supported by concrete to original ground where depth of such support does not exceed 3 feet. When depth exceeds 3 feet, beams with piers shall be used for support.
3. Trench excavation for pipe laying must be of sufficient width to allow the proper jointing and alignment of the pipe. Trenches in

KY 476 Bridge Waterline Relocation
Breathitt County Water District
Technical Specifications

earth or rock shall be dug deep enough to ensure 30" minimum cover over top of the pipe, unless otherwise indicated on the Drawings.

4. Trench line stations shall be set ahead of the trenching at least each 100 feet of pipeline. Trenches shall be dug true to alignment of stakes. Alignment of trenches or pipes in trench must not be changed to pass around obstacles such as poles, fences and other evident obstructions without the approval of the ENGINEER. Lines will be laid out to avoid obstacles as far as possible, consistent with maintenance of alignment necessary to finding the pipeline in the future and avoiding obstruction of future utilities and structures.
4. Cut pieces of pressure pipe 18" or more in length may be used in fitting to the specials and valves and fitting changes in grade and alignment. Cut ends shall be even enough to make first class joints.

C. Testing Pressure Pipe

1. Pressure and leakage tests shall be conducted in accordance with ANSI/AWWA C600.
2. The CONTRACTOR shall furnish all necessary equipment for pressure testing.
3. Inspection of pipe laying shall in no way relieve the CONTRACTOR of the responsibility for passing tests, stopping leakage, or correcting poor workmanship.
4. Underground pipelines will not be finally accepted until leakage is less than allowable by ANSI/AWWA C600. In case leakage exceeds this amount, the CONTRACTOR shall locate and repair leaks until the entire pipeline will pass the required test. All leakage shall be stopped in exposed piping. The pumping equipment shall be disconnected during test.
5. The CONTRACTOR shall furnish meter or suction tank, pipe test plugs and bypassing piping and make all connections for conducting the above tests. The pumping equipment used shall be compressed air, centrifugal pump or other pumping equipment which will not place shock pressures on the pipeline. Power plunger pumps will not be permitted or us on closed pipe system for any purpose.

3.03 DUCTILE IRON PIPE INSTALLATION

- A. Pipe shall be handled with such care as necessary to prevent damage during installation. The interior of the pipe shall be kept clean and the pipe shall be laid to the lines and grades shown on the Drawings and/or as established by the ENGINEER.

KY 476 Bridge Waterline Relocation
Breathitt County Water District
Technical Specifications

- B. Whenever pipe laying is stopped, the end of the pipe shall be securely plugged or capped. Care should be taken to prevent flotation of pipe in the event the trench should flood.
- C. Fitting shall be firmly blocked to original earth or rock to prevent water pressure from springing pipe sideward or upward. Concrete or other blocking material shall be placed such that it does not cover the pipe joints, nuts and bolts.
- D. Pipes shall be free of all structures other than those planned. Openings and joints to concrete walls shall be constructed as shown on the Drawings. Any cast iron pipe entering a structure below original ground level and unsupported by original earth for a distance of more than 6 feet shall be supported by concrete to original ground where depth of such support does not exceed 3 feet. When depth exceeds 3 feet, beams with piers shall be used for support.
- E. All pipes entering buildings or basins below original earth level, which have less than 6 feet span between wall and original earth and having a cover of more than 24 inches of earth, or under roadway, must be adequately supported as approved by the ENGINEER or shown on the Drawings. All such supports are to be included in the contract price and no extra payment will be made for same.
- F. Pipes entering structures shall have a flexible joint within 18" of exterior of structure, or from point of leaving concrete support to original earth or rock bedding.
- G. Cast iron pipe shall be thoroughly cleaned at joints, then joined according to instructions and with tools recommended by the manufacturer.
- H. All pipes must be forced and held together, or "homed" at the joints, before sealing or bolting. Pipe must be aligned as each joint is placed, so as to obtain straight lines and grades. Curves and changes in grades shall be laid in such a manner that maximum allowable joint deflection is not exceeded.
- I. Cut pieces of cast iron pipe 18" or more in length, may be used in connecting valves and fittings and for changes in grade and alignment. Cut ends shall be even enough to make first class joints.
- J. Sufficient excavation for bell holes will be required for tightening of bolts. No pipe shall be laid resting on rock, blocking, or other unyielding objects except where laid above ground on piers or in permanent tunnels.

3.04 INSTALLING FLANGED OR THREADED PIPE AND FITTINGS

- A. The CONTRACTOR shall clean off all rust and dirt and paint all threads with red lead, before assembling, and the pipe shall be installed with flanges and pipes plumb and level, showing no leakage. Unions shall be

KY 476 Bridge Waterline Relocation
Breathitt County Water District
Technical Specifications

included in threaded pipe runs to allow for easy removal of pipes. All valve operating devices shall be in locations and of types shown on the Drawings. They shall be accurately plumbed, leveled, supported and braced for smooth operation. Flanged joints shall be assembled with appropriate flanges, gaskets, and bolting. The clearance between flange faces shall be such that the connections can be gasketed and bolted tight without imposing undue strain on the piping system. Flange faces shall be parallel and the bores concentric; gaskets shall be centered on the flange faces so as not to project into the bore. Bolting shall be lubricated before assembly to ensure uniform bolt stressing. The flange bolts shall be drawn up and tightened in staggered sequence in order to prevent unequal gasket flange spacing. When a raised face is joined to a companion flange with a flat face, the raised face shall be machined down to a smooth matching surface and a full face gasket shall be used.

3.05 PVC PIPE INSTALLATION

PVC pipe shall be installed in accordance with the manufacturer's instructions and the "General" provisions under 3.01 and 3.02 in this Section.

3.06 STERILIZATION OF POTABLE WATER PIPE

- A. Upon completion of the work and cleaning up, and prior to final acceptance, the CONTRACTOR shall sterilize all new distribution system improvements which will be in contact with drinking water; including potable water pipe and connections thereto (including pumps and pump piping).
- B. Sterilization shall be accomplished by filling the facilities with water containing at least fifty (50) parts per million available chlorine utilizing a contact time of 24 hours. A residual of at least 25 parts per million, at the end of the 24 hour contact time, is required. No portion of the new work shall be placed in service prior to sterilization. At the end of the sterilization period, all sterilized surfaces and areas shall be thoroughly flushed with treated water and drained from the system, as directed by the OWNER.
- C. CONTRACTOR shall make an allowance in his bid to cover cost of filling the new water mains. The CONTRACTOR shall be billed for all water used for the construction and testing at a rate equal to the rate that the OWNER must pay the supplier.
- D. CONTRACTOR will be responsible for notifying the Health Department to observe sterilization test and shall be responsible for all sampling, including coordination, mailing and retesting, if required.

3.07 TESTING WATERLINE PIPE

02600-12

KY 476 Bridge Waterline Relocation
Breathitt County Water District
Technical Specifications

1. Pressure and leakage tests shall be conducted in accordance with ANSI/AWWA C600.
2. The CONTRACTOR shall furnish all necessary equipment for pressure testing.
3. Inspection of pipe laying shall in no way relieve the CONTRACTOR of the responsibility for passing tests, stopping leakage, or correcting poor workmanship.
4. The piping shall be complete, and thrust blocks shall have been in place for less than 10 days prior to be tested.
5. Piping shall be tested at a static pressure of 150 pounds per square inch over a period of not less than eight consecutive hours. The test will be considered successful when the pressure drop over the test period is 5 psi or less. If the pressure drop exceeds 5 psi, repair the leaks and repeat the test. After repairs have been made the test shall be conducted, again. Piping will be accepted once pressure loss does not exceed 5 psi.
6. Underground pipelines will not be finally accepted until leakage is less than allowable by ANSI/AWWA C600. In case leakage exceeds this amount, the CONTRACTOR shall locate and repair leaks until the entire pipeline will pass the required test. All leakage shall be stopped in exposed piping. The pumping equipment shall be disconnected during test. Allowable leakage is calculated by the following:

 - L: Allowable leakage, gallons per hour
 - S: Length of pipe, feet
 - D: Nominal diameter, inches
 - P: Average test pressure, psi
$$L = \frac{(SD\sqrt{P})}{133,200}$$
8. The CONTRACTOR shall furnish meter or suction tank, pressure recorder, pressure gauges, pipe test plugs and bypassing piping and make all connections for conducting the above tests. The pumping equipment used shall be compressed air, centrifugal pump or other pumping equipment which will not place shock pressures on the pipeline. Power plunger pumps will not be permitted or us on closed pipe system for any purpose.
9. **SITE SPECIFIC NOTE:** Most of the pipe to be hydrostatically tested is between new isolation valves. However, a small section of pipe on the west side of the project cannot be isolated. After connection to the existing pipe is made and the new piping is put into service, this section shall be left unburied (with proper thrust restraint installed) for a period of 24 hours. If any leaks are visibly

KY 476 Bridge Waterline Relocation
Breathitt County Water District
Technical Specifications

detected, the Contractor shall make necessary repairs and this portion of line shall be retested.

3.08 BASIS FOR PAYMENT

Piping shall be paid for at the unit price bid or lump sum bid and shall include all work incidental to making a complete installation such as excavation, bedding, backfill, painting, testing, disinfection, cleanup, seeding, etc.

END OF SECTION

SECTION 02610

GENERAL PIPING

PART 1 GENERAL

1.01 SCOPE OF WORK

- A. Furnish all labor, materials, equipment and incidentals necessary to install and test pipe and fittings as shown on the Drawings and required by the Specifications.
- B. Piping shall be located substantially as shown. The ENGINEER reserves the right to make such modifications in locations as may be found desirable to avoid interference between pipes or for other reasons. Pipe fitting notation is for the CONTRACTOR'S convenience and does not relieve him from laying and jointing different or additional items where required without additional compensation.
- C. Wherever the word pipe or piping is used it shall mean pipe and fittings unless otherwise noted.
- D. All references to Standards/Specifications shall mean the latest revision.

1.02 RELATED WORK

- A. Trenching, backfilling and compacting are included in this Division, Section 02200.
- B. Concrete is included in Division 3, Section 03300.

1.03 DESCRIPTION OF SYSTEM

- A. Piping shall be installed substantially as shown on the Drawings so as to form a complete smooth flow path and workable system.
- B. The piping and materials specified herein are intended to be standard types of pipe for use in transporting the fluids as indicated on the Drawings. The pipe and fittings shall be designed, constructed, and installed in accordance with the best practices and methods and the manufacturer's recommendations.

1.04 QUALIFICATIONS

- A. All pipe and fittings under this section shall be furnished by manufacturers who are fully experienced, qualified, and regularly engaged in the manufacture of the materials to be furnished.

1.05 SUBMITTALS

- A. The CONTRACTOR shall submit to the ENGINEER for review in accordance with Division 1, Section 01300, complete sets of shop drawings showing layout and details of materials, joints and methods of construction and installation of the pipe, specials and fittings required.
- B. Before fabrication and/or shipping of the pipe is begun, the CONTRACTOR shall submit for approval a schedule of pipe lengths for the entire job. All pipe furnished under the Contract shall be fabricated in full accordance with the approved Drawings.

1.06 INSPECTION

- A. The manufacturer shall inspect all pipe joints for out-of-roundness and pipe ends for squareness. The manufacturer shall furnish to the ENGINEER a notarized affidavit stating all pipe meets the requirements of applicable ASTM Specifications, these Specifications, and the joint design with respect to square ends and out-of-round joint surfaces.

PART 2 PRODUCTS

2.01 REINFORCED CONCRETE PIPE

- A. Except as otherwise specified herein, pipe shall conform to ASTM Standard Specifications for Reinforced Concrete Culvert, Storm Drain, and Sewer Pipe, Designation C 76 latest revision, Class IV, Wall B. The tabulated reinforcement given in the tables shall be the minimum required. The pipe interior shall be smooth and even, free from roughness, projections, indentations, offsets, or irregularities of any kind. The concrete mass shall be dense and uniform. The supplier is responsible for the performance of all inspection requirements as specified in ASTM C 76 latest revision. A complete set of records of the tests shall be submitted to the ENGINEER.
- B. Non-air-entraining portland cement conforming to ASTM Specifications C 150 latest revision, Type II shall be used, except as otherwise approved in writing to the ENGINEER. The use of a non-bleeding, water-reducing, dispersing agent may be permitted subject to the specific approval of the ENGINEER. The use of any other admixture will not be permitted.
- C. Fine aggregate shall consist of washed inert natural sand conforming to the requirements of ASTM Specifications C 33 latest revision, except for gradation, with a maximum loss of 7.5 percent when subjected to 5 cycles of the soundness test using magnesium sulfate. Coarse aggregate shall consist of well-graded crushed stone or washed gravel conforming to the requirements of ASTM Specifications C 33 latest revision, except for gradation, with a maximum loss of 7.5 percent when subjected to 5 cycles of the soundness test using magnesium sulfate.

KY 476 Bridge Waterline Relocation
Breathitt County Water District
Technical Specifications

- D. The 28-day compressive strength of the concrete, as indicated by cores cut from the pipe shall be not less than 4,000 psi. The concrete mass shall be dense and uniform. The average absorption shall not exceed 5.0 percent of the dry weight and no specimen shall exceed 5.3 percent of the dry weight. Reinforcement shall be circular for all concrete pipe. Reinforcement in the bell and spigot shall be adequate to prevent damage to concrete during shipping, handling and installation. Core indicating reinforcing steel having less than 85 percent bond shall be cause for rejection of the lot of pipes.
- E. Pipe may be rejected for any of the following reasons:
1. Exposure of any wires and positioning spacers or chairs used to hold the reinforcement case in position, or steel reinforcement in any surface of the pipe, except for ends of longitudinal reinforcing.
 2. Transverse reinforcing steel found to be in excess of 1/4 inch out of specified position after the pipe is molded.
 3. Any shattering or flaking of concrete at a crack.
 4. Air bubble voids (bugholes) on the interior and exterior surfaces of the pipe exceeding 1/4 inch in depth unless properly and soundly pointed with mortar or other approved material.
 5. Unauthorized application of any wash coat of cement or grout.
 6. A deficiency greater than 1/4 inch from the specified wall thickness.
 7. A variation from the specified internal diameter in excess of 1 percent or interior surfaces which have been reworked after placing of concrete. The variation in internal diameter permitted herein does not apply to gasket contact surface in gasketed joint pipe.
 8. A hollow spot (identified by tapping the internal surface of the pipe) which is greater than 30 inches in length or wider than 3 times the specified wall thickness. Repair of such defective areas not exceeding these limitations may be made.
 9. Defects that indicate imperfect molding of concrete; or any surface defect indicating honeycomb or open texture (rock pockets) greater in size than an area equal to a square with a side dimension of 2-1/2 times the wall thickness or deeper than two times the maximum graded aggregate size; or local deficiency of cement resulting in loosely bonded concrete, the area of which exceeds, in size, the limits of area described in paragraph 8 above when the defective concrete is removed.

Repair of such defects not exceeding these limits may be made.

10. Any of the following cracks:
 - a. A crack having a width of 0.005 inch to 0.01 inch throughout a continuous length of 36 inches or more.
 - b. A crack having a width of 0.01 inch to 0.03 inch or more throughout a continuous length of 1 foot or more.
 - c. A crack greater than 0.0005 inch extending through the wall of the pipe and having a length in excess of the wall thickness.
 - d. Any crack showing two visible lines of separation for a continuous length of 2 feet or more, or an interrupted length of 3 feet or more anywhere in evidence, both inside and outside.
 - e. Cracks anywhere greater than 0.03 inch in width.
- F. Pipe shall have minimum laying length of approximately 8 feet except for closure and other special pieces as approved by the ENGINEER. The CONTRACTOR shall have available at the site of the work sufficient pipe for various lengths to affect closure at manholes or structures that cannot be relocated to accommodate standard lengths. Short lengths of pipe made for closure, etc., may be used in the pipeline at the end of construction if properly spaced. The length of the incoming and outgoing concrete pipe at each structure shall not exceed 4 feet, except where the joint is cast flush with the exterior wall of the structure. Maximum laying length shall not exceed 16 feet, but the installation of 16 foot lengths will depend upon the ability of the CONTRACTOR to handle such lengths of pipe in deep sheeted trenches, comply with trench width requirements, maintain the integrity of the sheeting and avoid disturbance to adjacent ground. If in the opinion of the ENGINEER the use of 16 foot lengths is impracticable, shorter lengths shall be used.
- G. Fittings and Bends
 1. The manufacturer shall submit the proposed method of fabrication of bends and special pieces to the ENGINEER for approval. All such fittings shall conform to all applicable requirements of this Specification.
 2. Pipe for use on curved sections shall be fabricated by beveling one or both ends sufficient to produce the radius of curvature required. Joint deflection shall not be utilized to produce the radius of curvature required. Reinforced concrete bends shall be cast to the degree of curvature required or fabricated by cutting the pipe at the required angle and then rejoining the sections.

KY 476 Bridge Waterline Relocation
Breathitt County Water District
Technical Specifications

3. Steel wall fittings to be used in the walls of the cast-in-place structures shall be equal to those manufactured by Interpace Corp., and shall be compatible with rubber and steel joints of reinforced concrete pipe and pre-stressed concrete cylinder pipe where applicable.

H. Joints for Concrete Pipe

1. Joints for concrete pipe shall be the tongue and groove or bell and spigot type of joint with provisions for using a round rubber "O-ring" gasket in a recess in the spigot end of the pipe. The bevel on the bell of the pipe shall be between 1-1/2 degrees and 2-1/2 degrees and the annular open space at the gasket when the joint is made up and pipes are centered and in line shall not exceed 3/16 inches. The faces of pipe in contact with the gasket shall be true, and free of irregularities.
2. The round rubber "O-ring" gaskets shall conform to ASTM C 443 latest revision Specifications for Joints for Circular Concrete Sewer and Culver Pipe using Rubber Gaskets. Two gaskets and a manufacturer's test report shall be submitted to the ENGINEER for tests at least 30 days before the CONTRACTOR is to joint any of the pipe. Manufacturer's test report shall state that specimens of the gaskets where subjected to tensile tests of approximately 100 psi before and after immersion and heating tests, and they showed an elongation of at least 25 percent. Upon release from the tensile tests, it shall be noted in each specimen shall return to its original length.
3. The gaskets shall be designed and manufactured so that the completed joints will withstand an internal water pressure in excess of 20 psi for a period of 10 minutes without showing any leakage by the gasket or displacement of it, see ASTM C 443-latest revision. The pipe manufacturer shall provide facilities for testing the effectiveness of the joints against leakage and one such test may be required for each 500 feet of pipe for an internal or external pressure against the joint of at least 20 psi for a period of 10 minutes.

2.02 DUCTILE IRON PIPE

A. General

1. Ductile iron pipe shall be centrifugally cast of ductile iron conforming to ASTM Specifications A 746 latest revision. The pipe design conditions shall be as follows:
 - a. Pressure: Minimum of 250 psi operating plus 100 psi surge allowance.

KY 476 Bridge Waterline Relocation
Breathitt County Water District
Technical Specifications

- b. Trench Loading: Laying condition Type 4 unless otherwise specified on Drawings. Trench depth not less than 2' nor more than that shown on the Drawings.
 - c. Metal Design Strengths:

Bursting Tensile	40,000 psi
Modulus of Rupture	90,000 psi
 - 2. The manufacturing tolerances included in the nominal thickness shall not be less than specified by ANSI/AWWA C150/A21.50, latest revision.
 - 3. Minimum wall thickness shall be 0.33 inches (Class 52), or more if required for minimum operating pressure of 250 psi.
 - 4. Pipe may be furnished in 18', or 20' nominal laying lengths; and the weight of any single pipe shall not be less than the tabulated weight by more than 5 percent for pipe 12" or smaller in diameter, nor by more than 4 percent for pipe larger than 12" in diameter.
 - 5. The hydrostatic and acceptance tests for the physical characteristics of the pipe shall be as specified in ANSI/AWWA C151/A21.51, latest revision.
 - 6. Any pipe not meeting the ANSI/AWWA specifications quotes above shall be rejected in accordance with the procedure outlined in the particular specification.
 - 7. The ENGINEER shall be provided with 3 copies of a certification by the manufacturer that the pipe supplied for this Contract has been tested in accordance with the referenced specifications and is in compliance therewith.
 - 8. The net weight, class or nominal thickness and sampling period shall be marked on each pipe. The pipe shall also be marked to show that it is ductile iron.
 - 9. Unless otherwise noted, joints for ductile iron pipe will be "push-on" type consisting of a rubber gasket installed in a recess in the bell.
 - 10. Ductile iron pipe must be used within 200 feet of underground petroleum storage tanks and shall have gaskets designed for this purpose such as Nitrile Butadiene (NBR), approved equal or better.
- B. Lining and Coating Ductile Iron Pipe
- 1. All buried ductile iron pipe shall have manufacturer's outside coal tar or asphaltic base coating and a cement lining and bituminous seal coat on the inside. Cement mortar lining and bituminous seal

KY 476 Bridge Waterline Relocation
Breathitt County Water District
Technical Specifications

coat inside shall conform to ANSI/AWWA C104/A21.4 latest revision.

- C. Fittings for Ductile Iron Pipe-3" and larger
1. Ductile Iron fittings only shall be used with the ductile iron pipe.
 2. Mechanical joint fittings shall be used with underground pipe.
 3. Rubber-gasket joints shall conform to ANSI/AWWA C111/A21.11 latest revision for centrifugally cast ductile iron water pipe.
 4. All Working Pressures - Fittings shall conform to ANSI/AWWA Specifications C110/A21.10 latest revision for 250 psi water working pressure plus water hammer. Ductile iron fittings shall be ductile cast iron per ASTM Specifications A536, latest revision.
 5. All fittings shall be cement lined and bituminous coated per Federal Specifications WW-P-421b.
- D. Ductile Iron Pipe and Fittings - Smaller than 3"
1. Small size ductile iron pipe shall conform to ANSI Specifications A21.12 (AWWA C 112) latest revision. Fittings shall conform to ANSI Specifications A21.10 (AWWA C 110) latest revision.
 2. Pipe may be furnished with either mechanical joints or slip-on joints. Buried fittings shall be furnished with mechanical joints.
- E. Flanged Cast Iron Pipe and Flanged Coupling Adapters for Flexible Couplings
1. Non-buried ductile iron pipe and fittings shall be flanged unless otherwise specified.
 2. Flanged cast iron pipe and fittings shall have dimensions facing and drilling for ANSI Class 125 flanges (125 psi steam working pressure; 250 psi water working pressure).
 3. Where flanges are pit cast integrally with pipe in vertical position in dry sand molds, flanged pipe shall be AWWA Class "B" or latest revision of ANSI Specifications A21.2, Class 50 pipe for sewage, sludge, gas and air service and Class 150 pipe for all types of water service.
 4. Where flanged pipe is made up by threading plain end, centrifugally cast pipe, screwing on specially designed long hub flanges, and refacing across both the face of the flange and the end of pipe, flange shall be per ANSI Specification B16.1 latest revision and pipe shall be Class 150 per ANSI Specification A21.6 latest revision.

KY 476 Bridge Waterline Relocation
Breathitt County Water District
Technical Specifications

5. Either of the foregoing methods of manufacture of flanged pipe will be acceptable, but when plain ends of flanged pipe are to fit into mechanical joint bells, then the outside diameter of the pipe shall be such that the joint can be made.
6. CBS (rubber and cloth both sides) gaskets 1/16" in thickness shall be used in connecting flanged piping. Nuts and bolts for use in making flanged connections shall have hexagonal heads, be of proper lengths and with U.S. standard threads. The tensile strength of steel used in the bolts shall be not less than 55,000 psi.
7. Flanged Coupling Adapters for flanged pipe shall be a mechanical joint cast to a special flanged joint using a neoprene "O-ring", in place of the usual 1/16" rubber ring gasket. The mechanical bell and special flanged joint piece shall be of high grade gray cast iron with bolt circle, bolt size and spacing conforming to ASA B16.1 Specifications latest revision. Mechanical joint follower flange shall be of ductile or malleable iron with high strength/weight ratio design. Bolts shall be fine grained, high tensile, malleable iron with malleable iron hexagon nuts.
8. Flanged Coupling Adapters for 12" and smaller cast iron pipe shall be Smith-Blair #912; Dresser style 127; or approved equal. For pipe larger than 12", flexible couplings shall be Smith-Blair #913; Dresser style 128; or approved equal. All flexible couplings shall be furnished with anchor studs.

F. Mechanical Joint Restraints

1. Gland body, wedges and wedge actuating components shall be cast from grade 65-45-12 ductile iron material in accordance with ASTM A536.
2. Ductile iron gripping wedges shall be heat treated within a range of 370 to 470 BHN.
3. Three (3) test bars shall be incrementally poured per production shift as per Underwriter's Laboratory (U.L.) specifications and ASTM A536. Testing for tensile, yield and elongation shall be done in accordance with ASTM E8.
4. Chemical and nodularity tests shall be performed as recommended by the Ductile Iron Society, on a per ladle basis.

2.03 POLYVINYL CHLORIDE (PVC) PIPE AND FITTINGS

- A. PVC pipe shall comply with ASTM D01784 and shall be Type 1, Grade 1, with pressure and SDR rating as shown on the drawings or indicated in the proposal form. All PVC pipe shall conform to the latest revisions of the following specifications:

KY 476 Bridge Waterline Relocation
Breathitt County Water District
Technical Specifications

ASTM D2241 (PVC plastic pipe SDR-PR and Class T)
Commercial Standard CS 256 (pressure rated type)
National Sanitation Foundation Testing Laboratories (NSF)

- B. The name of the manufacturer of the plastic pipe to be used must be found on the current listing of Plastic Materials for Potable Water Application, published by the NSF (National Sanitation Foundation), Ann Arbor, Michigan, and must meet the requirements of the Standard Specifications for Polyvinyl Chloride (PVC) Plastic Pipe, D1785, published by ASTM (American Society for Testing and Materials).
- C. Pipe lengths shall not exceed 40 feet. Wall thickness shall be in accordance with CS-256 and ASTM D-2241. Pipe ends shall be beveled to accept the gasketed coupling. Rubber gasketing shall conform to ASTM 1869.
- D. Samples of pipe, physical and chemical data sheets shall be submitted to the ENGINEER for approval and his approval shall be obtained before pipe is purchased. The pipe shall be homogenous throughout and free from cracks, holes, foreign inclusions or other defects. The pipe shall be as uniform as commercially practical in color. Pipe shall have a ring painted around spigot ends in such a manner as to allow field checking of setting depth of pipe in the socket.
- E. Pipe must be delivered to the job site by means which will adequately support it, and not subject it to undue stresses. In particular, the load shall be so supported that the bottom rows of pipe are not damaged by crushing. Pipe shall be unloaded carefully and strung or stored as close to the final point of placement as is practical.
- F. The couplings and fittings shall be furnished by the pipe manufacturer and shall accommodate the pipe for which they are to be used. They shall have a minimum pressure rating of 200 psi. Insertion depth of the pipe in the coupling shall be controlled by an internal PVC mechanical stop in the coupling which will allow for a thermal expansion and contraction. Couplings method shall allow for half of each end of the pipe. Couplings shall permit 5 degree deflection (2-1/2 degrees each side) of the pipe without any evidence of infiltration, cracking or breaking. Couplings shall have rubber seals factory installed.
- G. Pipe markings shall include the following, marked continuously down the length:

Manufacturer's Name
Nominal Size
Class Pressure Rating
PVC 1120
NSF Logo, and
Identification Code

KY 476 Bridge Waterline Relocation
Breathitt County Water District
Technical Specifications

- H. Lubricant shall be water soluble, nontoxic, be non-objectionable in taste and odor imparted to the fluid, be non-supporting of bacteria growth and have no deteriorating effect on the PVC or rubber gaskets.

2.04 POLYVINYL CHLORIDE (PVC) PIPE AND FITTINGS (SCHEDULE 80)

A. General

Schedule 80 PVC pipe shall be as manufactured by the Celanese Piping Systems, Inc., or approved equal. To ensure installation uniformity, all piping system components shall be the products of one manufacturer.

B. Materials

1. Pipe and fittings shall be manufactured from a PVC compound which meets the requirements of Type 1, Grade 1 polyvinyl chloride as outlined in ASTM D-1784. A Type 1, Grade 1 compound is characterized as having the highest requirements for mechanical properties and chemical resistance. Fittings shall be socket type and shall conform to the requirements of ASTM D-2467.
2. Compound from which pipe is produced shall have a design stress rating of 200 psi at 73° F., listed by the Plastics Pipe Institute (PPI).
3. Materials from which pipe and fittings are manufactured shall have been tested and approved for conveying potable water by the National Sanitation Foundation (NSF).

C. Solvent Cement

All socket type connections shall be joined with PVC solvent cement complying to ASTM D-2564. Cement shall have a minimum viscosity of 2000 cps.

D. Installation

Installation shall be in strict accordance with the manufacturer's printed instructions. Printed installation instructions shall be submitted and approved by the ENGINEER prior to shipment of the pipe.

E. Testing

1. Pressure Pipe - Refer to Paragraph 3.02 of this Division.
2. Vacuum Pipe - All pipe intended for use under partial vacuum shall be tested by subjection to 24 inches of mercury vacuum; allowing 15 minutes to stabilize and thereafter lose not more than 1% vacuum pressure per hour over a minimum 4 hour test period. This test must be met or exceed prior to final acceptance.

2.05 HIGH DENSITY POLYETHYLENE PIPE

A. General

1. High density polyethylene pipe shall be Adyl "D" polyethylene pipe manufactured by E.I. DuPont DeNemours and Co., Inc., or "Driscopipe" as manufactured by Phillips Product Co., Inc., or approved equal.

B. Materials for Polyethylene Pipe

1. The polyethylene pipe and fittings shall be made of polyethylene resins classified in ASTM D 1248 as Type III, Category 5, Grade P34 (pipe designation PE 3408 defined per ASTM D 3035 latest revision), having specific base resin densities of 0.942 g/cc minimum and 0.955 g/cc maximum, respectively; and having melt indexes of 0.4 g/10 min. maximum and 0.15 g/0.10 min. minimum, respectively.
2. Pipe made from these resins must have a long-term strength rating of 1,600 psi or more.
3. The polyethylene resin shall contain antioxidants and shall be stabilized with carbon black against ultra-violet degradation to provide protection during processing and subsequent weather exposure.
4. The polyethylene resin compound shall have a resistance to environmental stress cracking as determined by the procedure detailed in ASTM D 16930 latest revision, Condition B with sample preparation by procedure C of not less than 200 hours.

C. Polyethylene Pipe and Fittings

1. Polyethylene pipe furnished and installed under this Contract shall be of nominal outside diameter shown on the Drawings, and shall be designed for a normal internal working pressure and earth cover over top of the pipe to suit the conditions of proposed use.
2. Each length of pipe shall be marked, at no more than 10 foot intervals, with the following information:

Nominal pipe size
Type plastic material - PE3408
Pipe pressure rating
Manufacturer's name, trademark and code

3. All pipe shall be made from virgin material. No rework compound.
4. Pipe shall be homogenous throughout, and be free of visible cracks, holes, foreign material, blisters, or other deleterious faults.

KY 476 Bridge Waterline Relocation
Breathitt County Water District
Technical Specifications

5. Fittings for the polyethylene pipe line shall be molded for fabricated from the same material as specified hereinbefore for the high density polyethylene pipe.
6. Fittings for bends 22-1/2 degrees or greater shall be provided as shown on the Drawings. For alignment changes of less than 20 degrees deflection, the pipe may be laid in curves with a radius of 80 feet or greater.
7. All run-of-the-pipe fittings shall be fusion welded into the pipe line. Tee branches shall be of the size shown on the Drawings and shall be furnished with flanged ends per ANSI B-16.1. All fittings shall be factory made.
8. Fittings shall be capable of withstanding the same pressure and loading conditions specified for the pipe.
9. Wye Branches shall be true wyes.

D. Pipe Jointing

1. Pipe to be joined by leak-proof, thermal, butt fusion joints. All fusion must be done by personnel trained by the pipe supplier using tools approved by the pipe supplier.
2. The fusion machine shall have hydraulic pressure control for fusing 2 pipe ends together; it shall include pressure fusion indicating gauges to correctly monitor fusion pressures. The machines shall be equipped with an electric or gasoline engine powered facing unit to trim irregularities from the pipe ends. The heating plate on the fusion machine shall be electrically heated and thermostatically controlled and shall contain a temperature gauge for monitoring temperature.
3. Joint strength must be equal to that of adjacent pipe as demonstrated by tensile test. In addition, results of tensile impact testing of joint should indicate a ductile rather than a brittle fracture. External appearance of fusion bead should be smooth without significant juncture groove.
4. Threaded or solvent cement joints and connections are not permitted.

E. Joining, Terminating or Adapting by Mechanical Means

1. The polyethylene pipe shall be connected to systems or fittings of other materials by means of an assembly consisting of a polyethylene flange adapter butt-fused to the pipe, a backup ring of either cast iron, steel, or high silica aluminum alloy made to ANSI B-16.1 dimensional standards (with modified pressure

KY 476 Bridge Waterline Relocation
Breathitt County Water District
Technical Specifications

ratings), bolts of compatible material (insulated from the fittings where necessary) and a gasket of reinforced black rubber, asbestos-rubber compound or other material approved by the ENGINEER, cut to fit the joint. In all cases, the bolts shall be drawn up evenly and in line.

2. Termination of valves, or fittings such as tees, bonds, etc., made of other materials shall be by the flange assemblies specified hereinbefore. The pipe adjacent to these joints and to joints themselves must be rigidly supported for a distance of one pipe diameter or 1 foot, whichever is greater, beyond the flange assembly.

F. Tools and Procedures

1. Fusion jointing and other procedures necessary for correct assembly of the polyethylene pipe and fittings will be done only by personnel trained in those skills by the pipe supplier.
2. Only those tools designed for aforementioned procedures and approved by the pipe supplier shall be used for assembly of pipe and fittings to ensure proper installation.

2.06 COPPER PIPE AND FITTINGS

- A. Exterior copper pipe shall be Type K pipe (ASTM B88 latest revision), with compression fittings. Joints shall be drawn up firmly and shall be tested before backfilling and any leakage stopped.
- B. Wherever copper pipes pass through walls or floors, they shall have wrought or cast iron sleeves, for easy removal. Pipes passing through structural beams shall be placed as near as possible to the top of the beam under the floor slab.

2.07 PRE-STRESSED CONCRETE PRESSURE PIPE, AWWA C-301 LATEST REVISION

A. General

1. Pre-stressed concrete pressure pipe shall be of the pre-stressed steel cylinder type, conforming to AWWA C301, latest revision. This standard covers two types of pre-stressed pipe: (a) pipe with steel cylinder lined with a concrete core (lined cylinder pipe, 16"-48"), and (b) pipe with a steel cylinder embedded in a concrete core (embedded cylinder pipe, 54" - 192").
2. All concrete pipe supplied for this project shall have internal cores placed as specified in either paragraph 3.6.9 (centrifugal method of 16" - 48" LCP) or paragraph 3.6.10 (vertical method for 54" - 192" ECP) of AWWA C301. Concrete pipe manufactured using other methods of core placement will not be approved.

KY 476 Bridge Waterline Relocation
Breathitt County Water District
Technical Specifications

3. The pipe shall be made by a manufacturer experienced in producing pipe of the type and size specified herein.

B. Design

1. The pipe shall be designed to withstand, with bedding and backfill as detailed in these documents (Drawings and Specifications), the indicated design pressure and the maximum trench loading which will be applied after the backfill is in place, plus an allowance of 50% for water hammer.
2. The laying condition for the pipeline shall be as is indicated on the Contract Drawings. Unless otherwise indicated, the live load shall be computed according to AASHTO H-20 for one truck including AASHTO recommended impact factors. The resulting design live loading is to be reduced by the load factors shown for the laying condition specified, to achieve the equivalent 3-edge bearing load.

C. Shop Drawings and Markings on Pipeline Materials

1. The CONTRACTOR shall furnish to the ENGINEER for his review sepia copies of the shop drawings, design calculations and complete laying schedule, prior to the manufacture of any materials. Pipe, fittings and specials shall not be made until the ENGINEER has reviewed these drawings.
2. The laying schedule shall be followed, in detail, during installation of the pipeline and appurtenances. The pipe and fitting identification shown on the schedule shall coincide with markings on the pipe and fittings.

D. Fittings and Specials

1. The drawings show the location of outlets, connections and appurtenances to be installed along the pipeline. The pipe manufacturer shall furnish all fittings and special pieces required for closures, curves, bends, and branches, together with connections or adapters for air valves, blow-offs, main line valves, and other pipe connections where shown on the Drawings.
2. The fittings and specials shall conform to the requirements of AWWA C301 Type "B" and shall be furnished and installed as shown on the Drawings or as required.
3. Bevel pipe may be used where the required deflection of the pipeline is more than is allowed by the joint opening method in straight pipe, yet less than that required for an elbow or special fitting. The difference in length of opposite sides (Laying length) shall be no more than one inch per foot of internal diameter of the pipe.

E. Material

1. Pre-stressing wire shall conform to ASTM A648 and will be 6 gauge minimum thickness and Class III.

F. Joints

1. Joints for pipe and fittings shall be of steel ring, bell and spigot, rubber gasket type and shall conform to AWWA C301, latest revision. Exposed portions of the joint rings shall be protected by a zinc metalized coating, having a minimum thickness of 0.004 inch.
2. Where required by the Contact Drawings, the CONTRACTOR shall furnish and install restrained joints designed to meet the same specifications as the pipe. Restrained joints for concrete pressure pie shall be "Snap Ring" or "Harness Clamp" as manufactured by Price Brothers Company and/or GHA-Lock Joint. If requested, the CONTRACTOR shall also furnish calculations supporting the restrained joint design, all at no additional cost to the OWNER.

G. Testing and Certifications

1. The manufacturer of the pipe shall furnish to the ENGINEER five copies of certified reports containing the results of control test of cement, concrete (standard test cylinders), steel sheet, pre-stressing wire and hydrostatic test on all steel cylinders (except plain end pieces).
2. Each steel cylinder, with joint ring welded to its ends, shall be subjected to a hydrostatic test which stresses the steel to a unit stress of at least 20,000 psi, but not greater than 25,000 psi and all welds shall be inspected for soundness and water-tightness.
3. The test shall comply with AWWA C301 in all respects and the pipe manufacturer shall submit an affidavit of compliance to the OWNER stating that the pipe and fittings have been designed, manufactured and tested according to Specifications.
4. The OWNER reserves the right to witness the testing of materials by the pipe manufacturer or have same performed by an independent testing service. The manufacturer shall make all laboratory facilities available to the OWNER and shall notify the ENGINEER at least 24 hours in advance of start of production of the pipeline materials for the project.

2.08 HIGH STRENGTH TRACER WIRE & LOCATOR

A. Conductor for High Strength Tracer Wire

1. Material Description: Copperweld® Copper-clad steel wire or approved equal composed of a steel core with a uniform and continuous copper cladding thoroughly bonded to the steel throughout. Wire must conform with ASTM B910/B910M.
 - i. Cladding: The steel and copper interface must have a metallurgical bond achieved through a high heat and pressure bonding process. Established process for porosity-free material
 - ii. Steel: High Strength with 0.54 carbon or greater. Verified to meet required mechanical properties.
 - iii. Copper: UNS-C10200; of Copper according to ASTM B-170 (latest revision). High conductivity, oxygen free copper to achieve optimal signal performance.
2. Surface Condition: Wire surface shall be free of any defects, including flakes, grooves, pits, and voids. Wire surface shall be smooth, bright and shiny and free of excessive copper dust and residual drawing lubricants.
3. Physical, Mechanical, & Electrical Properties
The wire shall conform to the properties listed in Table below:

#10 CCS 1055 Soft Drawn 21% Conductivity	CCS Conductor
Size (AWG)	10 AWG
Conductor Type	Copper Clad Steel (CCS)
Temper	Dead Soft Annealed (DSA)
Average Break Load	600 lbs.
Minimum Tensile Strength	67,000 psi
Minimum Elongation	15.0%
Copper Thickness (% of Diameter)	3.0%
Minimum Copper Weight	13%
Nominal DC Resistance (ohms/1000 ft)	4.7564

B. Insulating Jacket for High Strength Tracer Wire

1. Material Description: Insulating jacket is comprised of a co-polymer high molecular weight natural high density polyethylene (HDPE) designed specifically for high-speed copper wire insulating. It contains the required levels and types of primary antioxidant and metal deactivator additives to satisfy most Wire and Cable industry requirements. HDPE material will be produced with an excellent balance of surface smoothness, processing ease, tensile and

KY 476 Bridge Waterline Relocation
Breathitt County Water District
Technical Specifications

elongation properties, abrasion toughness, environmental stress crack, thermal stress crack resistance, and electrical consistency.

C. Locator

1. Not required for this project

D. Above Ground Markers

1. Above Ground Markers shall be made of a plastic blend that will withstand fading in the sun. Marker shall be installed above the force main at location dictated by termination of tracer wire (approximately every 500 LF). Marker shall be a three sided marking post with each face being 3-1/2" wide.
2. Marker shall have a decal placed on all three sides. Decals and marker color must be specific to their intended use per APWA Uniform Color Code. Decals shall be fade resistant and remain legible after a minimum of 2,000 hours in a QUV Weatherometer. Decal graphics shall include the international 811 Dig symbol.

Red – Electric	Orange - Communication
Yellow – Gas	Blue – Potable Water
Green – Sewer	Purple – Reclaimed water

3. The marker shall be capable of withstanding a minimum of 10 vehicle impacts at 55 M.P.H. with a car bumper.
4. Markers shall have an internal tracer wire terminals with specifically designed end caps of same color as the main body of marker.
5. Marker shall be Rhino Triview Test Stations, or approved equal.

E. At-Grade Tracer Boxes

Specifications apply to materials, design and performance requirements for plastic tracer boxes, herein referred to as box(es), which provide access to underground service and mainline corrosion or locator/tracer wire systems.

1. Material Requirements

- i. Materials used to construct products in above specifies scope shall be non-corrosive or corrosion resistant.
- ii. Tube material shall be of high grade ABS, or equivalent rigid plastic that meets or exceeds ASTM D-1788, Type 1 requirements.
- iii. Lid material shall be of cast iron or ductile iron. Tensile strength or ductility of such material shall be equal or superior to hi-tensile cast iron ASTM A-126-B requirements.
- iv. Lid-locking bolt material shall be made of aluminum material equal or superior to ASTM B-253.
- v. Lid-locking mechanism material shall be made of plastic to meet or exceed ASTM A-126-B requirements.

2. MATERIAL REQUIREMENTS:

- i. Materials used to construct products in above specifies scope shall be non-corrosive or corrosion resistant.
- ii. Tube material shall be of high grade ABS, or equivalent rigid plastic that meets or exceeds ASTM D-1788, Type 1 requirements.
- iii. Lid material shall be of cast iron or ductile iron. Tensile strength or ductility of such material shall be equal or superior to hi-tensile cast iron ASTM A-126-B requirements.
- iv. Lid-locking bolt material shall be made of aluminum material equal or superior to ASTM B-253.
- v. Lid-locking mechanism material shall be made of plastic to meet or exceed ASTM A-126-B requirements.

3. DESIGN REQUIREMENTS:

- i. Detection
 1. Box shall be designed to be easily detected by magnetic and electronic locators even when box is covered by a minimum of four (4) inches of soil, sod and / or paving material.
 2. A magnet shall be securely attached at the top of the upper tube of the box for locating purposes. Material used to retain magnet in place shall remain effective at minus 15 degrees Fahrenheit. **NOTE: A MAGNETIZED LID OR MAGNET ATTACHED TO THE LID IS NOT ACCEPTABLE.**
- ii. Security
 1. Locking Mechanism

KY 476 Bridge Waterline Relocation
Breathitt County Water District
Technical Specifications

- a. Lid of valve box shall be designed to employ a locking mechanism that will clamp it to the box collar in a closed position.
- b. Locking mechanism shall incorporate a standard pentagon-shaped head bolt which when measured from flat to vertex shall not be less than 0.830 inches or greater than 0.875 inches.
- c. Locking mechanism shall be such that the lid cannot be removed without using the proper wrench.
Collar.
- d. Collar is designed for support of the lid and shall be securely attached to the upper tube to prevent separation after installation.
- e. Collar shall be designed to withstand an applied impact force of two (2) foot pounds without failure at -15 degrees Fahrenheit.

2. Shape

- a. Box shall be of a tubular construction (cylindrical) with removable round lid.
- b. Box shall have a support flange at the base of the lower tube bell at least one-half (1/2) inch wide. If box is designed for use with an integral valve support, flange may be omitted.

3. Length Adjustment

- a. Box shall have be of telescoping design with upper and lower tubes overlapping three (3) inches when the box is extended to its maximum overall length.
- b. Box of sliding design shall be made to maintain tension in the range of 40-80 pounds at any length between minimum and maximum lengths.
- c. Tension system shall be designed to allow upper portion of lower tube to be sawed off without loss of tension.
- d. Tension requirements must be met after box has been removed from storage and telescoped ten (10) times.

4. Wire connection

- a. Brass screw running through brass wire harness will be used as connection for locator transmitter hook-up.
- b. Brass wire harness shall be used to secure tracer wire leads to brass screw enabling locator equipment hoop-up.
- c. Petrolatum wax tape incorporated with magnetized tracer box to encapsulate tracer wire leads and brass wire harness.
- i. Petrolatum wax tape must be formed around brass wire harness connection after tracer wire leads are connected to prevent oxidation of wire ends.
- ii. In order to ensure proper long term locatibility and signal strength, the petrolatum wax tape must be utilized to prevent oxidation.

5. Access Box shall be designed for operational access to underground tracer wire systems.

6. Lid

- a. Box shall be designed so that when installed, the collar will be flush with the surface and contain the lid so that it will not be in contact with the adjoining backfill or pavement.
- b. The cavity which holds the lid shall be designed so that water drains into the inside of the box.
- c. The top surface of the box lid shall be flush with the top of the box. The top of the bolt or locking device when in the locked position shall be flush with or below the lid surface.

PART 3 EXECUTION

3.01 LAYING PIPE IN COMMON TRENCH

- A. Pipelines, force mains and sewers laid in same trench shall, in all cases, be laid on original earth, regardless of divergence in their elevations. Pipe shall never be laid in backfill or one above the other. The CONTRACTOR shall include payment for all trenching and backfilling in his lump sum bid.

3.02 PRESSURE PIPE INSTALLATION - GENERAL

- A. General
 1. Pipe shall be handled with such care as necessary to prevent damage during installation. The interior of the pipe shall be kept clean and the pipe shall be installed to the lines and grades shown on the Drawings. Pipe shall be installed according to instructions and with tools recommended by the manufacturer. Whenever pipe laying is stopped, the end of the pipe shall be securely plugged or capped.
 2. Ductile Iron fittings only shall be used with the PVC pipe.
 3. Mechanical joint fittings shall be used with underground pipe.
 4. Fittings less than 4-inches in diameter shall be of the mechanical joint type and be firmly blocked to original earth or rock to prevent water pressure from springing pipe sideward or upward. Concrete or other blocking material approved by the ENGINEER shall be placed such that it does not cover the pipe joints, nuts, and bolts.
 5. Fittings 4-inches in diameter and greater shall be of the mechanical joint type and firmly restrained to prevent water pressure from springing pipe sideward or upward. The mechanical restraint shall be the Series 2000PV produced by EBAA Iron, Inc. or approved equal.
 6. Pipes shall be free of all structures other than those planned. Openings and joints to concrete walls shall be constructed as shown on the Drawings.

KY 476 Bridge Waterline Relocation
Breathitt County Water District
Technical Specifications

7. Ductile iron or steel pressure pipe, 4 inch diameter or larger, entering a structure below original earth level, unsupported by original earth for a distance of more than 6 feet shall be supported by Class "2500" concrete, where depth of such support does not exceed 3 feet, and by Class "4000" concrete piers each 6 feet, where depth exceeds 3 feet. All other pressure pipe entering buildings or basins below original earth and having a cover of more than 24 inches of earth, or under roadway, shall be supported as shown in detail on the Drawings. All piers required will be paid for in accordance with the appropriate specification hereinbefore. Class "2500" concrete required will be included in the payment for furnishing and laying the particular pipe, in order to discourage excessive excavation outside the limits of structures. Pipes entering structures shall have flexible joint within 18 inches of exterior of structure, and also from point of leaving concrete support to original earth or crushed stone bedding.

B. Pressure Pipe Laying

1. Pressure pipe shall first be thoroughly cleaned at joints, then joined according to instructions and with tools recommended by the manufacturer. A copy of such instructions shall be available at all times at the site of the work.
2. All pipes must be forced and held together, or "homed" at the joints, before sealing ground level and unsupported by original earth for a distance of more than 6 feet shall be supported by concrete to original ground where depth of such support does not exceed 3 feet. When depth exceeds 3 feet, beams with piers shall be used for support.
3. Trench excavation for pipe laying must be of sufficient width to allow the proper jointing and alignment of the pipe. Trenches in earth or rock shall be dug deep enough to ensure 30" minimum cover over top of the pipe, unless otherwise indicated on the Drawings.
4. Trench line stations shall be set ahead of the trenching at least each 100 feet of pipeline. Trenches shall be dug true to alignment of stakes. Alignment of trenches or pipes in trench must not be changed to pass around obstacles such as poles, fences and other evident obstructions without the approval of the ENGINEER. Lines will be laid out to avoid obstacles as far as possible, consistent with maintenance of alignment necessary to finding the pipeline in the future and avoiding obstruction of future utilities and structures.
5. Cut pieces of pressure pipe 18" or more in length may be used in fitting to the specials and valves and fitting changes in grade and alignment. Cut ends shall be even enough to make first class joints.

C. Testing Pressure Pipe

1. Pressure and leakage tests shall be conducted in accordance with ANSI/AWWA C600.
2. The CONTRACTOR shall furnish all necessary equipment for pressure testing.
3. Inspection of pipe laying shall in no way relieve the CONTRACTOR of the responsibility for passing tests, stopping leakage, or correcting poor workmanship.
4. Underground pipelines will not be finally accepted until leakage is less than allowable by ANSI/AWWA C600. In case leakage exceeds this amount, the CONTRACTOR shall locate and repair leaks until the entire pipeline will pass the required test. All leakage shall be stopped in exposed piping. The pumping equipment shall be disconnected during test.
5. The CONTRACTOR shall furnish meter or suction tank, pipe test plugs and bypassing piping and make all connections for conducting the above tests. The pumping equipment used shall be compressed air, centrifugal pump or other pumping equipment which will not place shock pressures on the pipeline. Power plunger pumps will not be permitted or us on closed pipe system for any purpose.

3.03 DUCTILE IRON PIPE INSTALLATION

- A. Pipe shall be handled with such care as necessary to prevent damage during installation. The interior of the pipe shall be kept clean and the pipe shall be laid to the lines and grades shown on the Drawings and/or as established by the ENGINEER.
- B. Whenever pipe laying is stopped, the end of the pipe shall be securely plugged or capped. Care should be taken to prevent flotation of pipe in the event the trench should flood.
- C. Fitting shall be firmly blocked to original earth or rock to prevent water pressure from springing pipe sideward or upward. Concrete or other blocking material shall be placed such that it does not cover the pipe joints, nuts and bolts.
- D. Pipes shall be free of all structures other than those planned. Openings and joints to concrete walls shall be constructed as shown on the Drawings. Any cast iron pipe entering a structure below original ground level and unsupported by original earth for a distance of more than 6 feet shall be supported by concrete to original ground where depth of such support does not exceed 3 feet. When depth exceeds 3 feet, beams with piers shall be used for support.

KY 476 Bridge Waterline Relocation
Breathitt County Water District
Technical Specifications

- E. All pipes entering buildings or basins below original earth level, which have less than 6 feet span between wall and original earth and having a cover of more than 24 inches of earth, or under roadway, must be adequately supported as approved by the ENGINEER or shown on the Drawings. All such supports are to be included in the contract price and no extra payment will be made for same.
- F. Pipes entering structures shall have a flexible joint within 18" of exterior of structure, or from point of leaving concrete support to original earth or rock bedding.
- G. Cast iron pipe shall be thoroughly cleaned at joints, then joined according to instructions and with tools recommended by the manufacturer.
- H. All pipes must be forced and held together, or "homed" at the joints, before sealing or bolting. Pipe must be aligned as each joint is placed, so as to obtain straight lines and grades. Curves and changes in grades shall be laid in such a manner that maximum allowable joint deflection is not exceeded.
- I. Cut pieces of cast iron pipe 18" or more in length, may be used in connecting valves and fittings and for changes in grade and alignment. Cut ends shall be even enough to make first class joints.
- J. Sufficient excavation for bell holes will be required for tightening of bolts. No pipe shall be laid resting on rock, blocking, or other unyielding objects except where laid above ground on piers or in permanent tunnels.

3.04 CONCRETE PIPE INSTALLATION

- A. Bedding shall be placed and compacted to give complete vertical and lateral support for the lower section of the pipe as indicated on the Drawings. A depression shall be left in the supporting material at the joint to prevent contamination of the rubber gasket immediately before being forced home. Before the pipe is lowered into the trench, the spigot and bell must be cleaned and free from dirt. Gasket and bell shall be lubricated by a vegetable lubricant which is not soluble in water, furnished by the pipe manufacturer, and harmless to the rubber gasket. The pipe shall be properly aligned in the trench to lessen the possibility of fouling the gasket. As soon as the spigot is centered in the bell of the previously installed pipe, it shall be forced home with jacks or come-alongs. After the gasket is compressed and before the pipe is brought fully home, each gasket shall be carefully checked for proper position around the full circumference of the joint. Steel inserts shall be used to check the final position of the gasket. The jacks or come-alongs shall be anchored sufficiently back along the pipeline (a minimum of 5 lengths) so that the pulling force will not dislodge the pieces of pipe already in place. Only a jack or come-along shall be employed to force the pipe home smoothly and evenly and hold the pipe while backfilling is in progress. Under no circumstances shall crowbars alone be used nor shall any of the motor-driven equipment be used.

KY 476 Bridge Waterline Relocation
Breathitt County Water District
Technical Specifications

- B. As soon as the pipe is in place and before the come-along is released backfill shall be placed and compacted as indicated on the drawings for at least one-half the length of pipe. Not until this backfill is placed shall the come-along be released. If any motion at joints can be detected, a greater amount of backfill shall be placed before pressure is released.
- C. The CONTRACTOR shall carefully regulate his equipment and construction operations such that the loading of the pipe does not exceed the loads for which the pipe is designed and manufactured. Any pipe damaged during construction operations shall promptly and satisfactorily be repaired at the CONTRACTOR'S expense.

3.05 HIGH DENSITY POLYETHYLENE PIPE INSTALLATION

- A. General
 - 1. High density polyethylene pipe shall be installed in strict accordance with the manufacturer's recommendations and these Specifications.
 - 2. The CONTRACTOR shall have the manufacturer furnish all necessary technical assistance, installation instruction and jointing supervision required to ensure that the pipe is properly installed. The CONTRACTOR shall furnish the services of a technical representative of the manufacturer to supervise the joining, bedding, laying and backfilling of at least the first 200 feet of pipe.
 - 3. Upon satisfactory completion of the initial jointing, bedding, laying and backfilling of the first 300 feet of pipe, the CONTRACTOR shall furnish the ENGINEER a written statement from the manufacturer's technical representative certifying that he has witnessed the work in progress and approves the techniques being used and the results obtained by the CONTRACTOR.
 - 4. The manufacturer's technical representative shall have had previous experience with similar work, and be fully qualified to supervise and demonstrate proper procedures for jointing and laying the high density polyethylene pipe.
- B. Bedding
 - 1. The laying condition for the high density polyethylene pipe will be on a 6" pad of loose soil with mechanically compacted earth (to a 90 percent of maximum density as determined by Standard Proctor density test) to the centerline of the pipe.
 - 2. At the CONTRACTOR'S option, he may substitute a 6" pad of No. 8 crushed stone below the bottom of the pipe and backfill to the centerline of the pie with No. 8 crushed stone.

C. Grade and Alignment

1. Polyethylene pipe shall be laid to predetermined grades and lines as indicated by the Contract Drawings. Grade lines shall be established either by means of offset grade stakes or by direct levels.

3.06 INSTALLING FLANGED OR THREADED PIPE AND FITTINGS

- A. The CONTRACTOR shall clean off all rust and dirt and paint all threads with red lead, before assembling, and the pipe shall be installed with flanges and pipes plumb and level, showing no leakage. Unions shall be included in threaded pipe runs to allow for easy removal of pipes. All valve operating devices shall be in locations and of types shown on the Drawings. They shall be accurately plumbed, leveled, supported and braced for smooth operation. Flanged joints shall be assembled with appropriate flanges, gaskets, and bolting. The clearance between flange faces shall be such that the connections can be gasketed and bolted tight without imposing undue strain on the piping system. Flange faces shall be parallel and the bores concentric; gaskets shall be centered on the flange faces so as not to project into the bore. Bolting shall be lubricated before assembly to ensure uniform bolt stressing. The flange bolts shall be drawn up and tightened in staggered sequence in order to prevent unequal gasket flange spacing. When a raised face is joined to a companion flange with a flat face, the raised face shall be machined down to a smooth matching surface and a full face gasket shall be used.

3.07 INSTALLATION OF AWWA C301 PRE-STRESSED CONCRETE RESSURE PIPE

- A. The interior of the pipe shall, as the work progresses, be cleaned of all dirt, jointing materials and superfluous materials of every description. When laying of pipe is stopped for any reason, the exposed end of the pipe shall be closed with a plug or cap (plywood used if neat fitting) fitted into each open pipe end. Precautions must be taken to prevent flotation of the pipe, should water enter the trench prior to putting the pipeline in operation.
- B. Before assembling a joint, the spigot end of the pipe shall be thoroughly cleaned. The inside of the bell end of the pipe and the gasket shall be cleaned and lubricated with lubricant as recommended by the manufacturer. The gasket shall then be placed around the spigot end so it is properly seated in the circumferential groove to maintain uniform tension in the gasket all around the pipe. The spigot end shall then be aligned with the bell end of the pipe and carefully entered into the bell.
- C. The joint shall be checked to determine if the gasket is in the proper position. The joints of pipe 24 inches or larger shall be checked from the inside of the pipe. Before the spigot is thrust completely home, steel spacers shall be inserted in the seat of the bell to leave a half-inch clearance. A feeler gauge shall then be inserted into the recess to check

KY 476 Bridge Waterline Relocation
Breathitt County Water District
Technical Specifications

the position of the gasket. If the gasket cannot be felt all around the pipe, the spigot shall be removed. If the gasket is not damaged it may be reused, but both the gasket and the joint shall be relubricated. After it has been determined the gasket is in its proper position, the joint spacers shall be removed and the pipe pushed or pulled completely home. The joints of pipe smaller than 24 inches may be checked from the outside of the pipe by inserting a feeler gauge into the flare of the bell to assure that no portion of the gasket is protruding.

- D. After the joint is assembled, a cloth band is placed around the joint recess and wired or strapped in position to provide a means of pouring grout in the recess. A grout composed of one part cement and two parts sand is poured into the joint recess beneath the band. Measures should be taken to assure the entire recess around the pipe is completely filled.
- E. As an alternative to placing grout around the outside of the joint, the CONTRACTOR may install a polyurethane foam loop impregnated with cement. The installed foam loop shall be under compression around the entire circumference of the pipe. The foam loop shall be Flex-Protex, as manufactured by Alva-Tech, or approved equal. Joints located next to valves shall be grouted for three joints each direction from the valve and all restrained joints shall also be grouted only.
- F. When a change in alignment or grade is required by articulating the joint, in accordance with the manufacturer's laying schedule, then the joint shall be opened the specified amount.

3.08 PVC PIPE INSTALLATION

PVC pipe shall be installed in accordance with the manufacturer's instructions and the "General" provisions under 3.01 and 3.02 in this Section.

3.09 STERILIZATION OF POTABLE WATER PIPE

- A. Upon completion of the work and cleaning up, and prior to final acceptance, the CONTRACTOR shall sterilize all new distribution system improvements which will be in contact with drinking water, including potable water pipe and connections thereto (including pumps and pump piping).
- B. Sterilization shall be accomplished by filling the facilities with water containing at least fifty (50) parts per million available chlorine utilizing a contact time of 24 hours. A residual of at least 25 parts per million, at the end of the 24 hour contact time, is required. No portion of the new work shall be placed in service prior to sterilization. At the end of the sterilization period, all sterilized surfaces and areas shall be thoroughly flushed with treated water and drained from the system, as directed by the OWNER.

KY 476 Bridge Waterline Relocation
Breathitt County Water District
Technical Specifications

- C. CONTRACTOR shall make an allowance in his bid to cover cost of filling the new water mains. The CONTRACTOR shall be billed for all water used for the construction and testing at a rate equal to the rate that the OWNER must pay the supplier.
- D. CONTRACTOR will be responsible for notifying the Health Department to observe sterilization test and shall be responsible for all sampling, including coordination, mailing and retesting, if required.

3.10 Testing Waterline Pipe

- 1. Pressure and leakage tests shall be conducted in accordance with ANSI/AWWA C600.
- 2. The CONTRACTOR shall furnish all necessary equipment for pressure testing.
- 3. Inspection of pipe laying shall in no way relieve the CONTRACTOR of the responsibility for passing tests, stopping leakage, or correcting poor workmanship.
- 4. The piping shall be complete, and thrust blocks shall have been in place for less than 10 days prior to be tested.
- 5. Piping shall be tested at a static pressure of 150 pounds per square inch over a period of not less than eight consecutive hours. The test will be considered successful when the pressure drop over the test period is 5 psi or less. If the pressure drop exceeds 5 psi, repair the leaks and repeat the test. After repairs have been made the test shall be conducted, again. Piping will be accepted once pressure loss does not exceed 5 psi.
- 6. Underground pipelines will not be finally accepted until leakage is less than allowable by ANSI/AWWA C600. In case leakage exceeds this amount, the CONTRACTOR shall locate and repair leaks until the entire pipeline will pass the required test. All leakage shall be stopped in exposed piping. The pumping equipment shall be disconnected during test. Allowable leakage is calculated by the following:

- L: Allowable leakage, gallons per hour
- S: Length of pipe, feet
- D: Nominal diameter, inches
- P: Average test pressure, psi

$$L = \frac{(SD\sqrt{P})}{133,200}$$

- 7. The CONTRACTOR shall furnish meter or suction tank, pressure recorder, pressure gauges, pipe test plugs and bypassing piping and make all connections for conducting the above tests. The

KY 476 Bridge Waterline Relocation
Breathitt County Water District
Technical Specifications

pumping equipment used shall be compressed air, centrifugal pump or other pumping equipment which will not place shock pressures on the pipeline. Power plunger pumps will not be permitted or us on closed pipe system for any purpose.

3.11 BASIS FOR PAYMENT

Piping shall be paid for at the unit price bid or lump sum bid and shall include all work incidental to making a complete installation such as excavation, bedding, warning tape, tracer wire, backfill, painting, testing, disinfection, cleanup, seeding, etc.

END OF SECTION

SECTION 02640

METERS, INDIVIDUAL PRESSURE REDUCING VALVES, AND SERVICE LINES

PART 1 GENERAL

1.01 SCOPE OF WORK

- A. This Section describes the service meters, individual pressure reducing valves, and service lines to be provided, their materials, construction, type, and installation.
- B. All meters shown on the plan sheets shall be 5/8 inch by 3/4 inch, unless otherwise noted.
- C. All meters and appurtenances shall be compatible with the OWNERS existing Radio Read System as shown in Section 11500 of these Specifications.

PART 2 PRODUCTS

2.01 INDIVIDUAL PRESSURE REDUCING VALVES

- A. Individual pressure reducing valves shall be installed with service meters where shown on the plan sheets.
- B. Individual pressure reducing valves shall be Mueller, Model No. H-9001, or approved equal, and shall include a bronze strainer. Every regulator shall have an adjustable pressure range of 50 to 125 pounds per square inch. Upon installation, the outlet pressure shall be set at 65 pounds per square inch.
- C. Individual pressure reducing valves shall be installed on the inlet/supply side of the service meter using a tandem coppersetter. The CONTRACTOR shall ensure the meter boxes proposed for installation will accommodate the tandem coppersetter, reducing valve and service meter.
- D. The reducing valve shall not be buried or otherwise housed outside the meter box.

2.02 METERS

A. SERVICE METER ASSEMBLY

- 1. Service meters to be furnished under this Contract shall be cold water rotating disc type with hermetically sealed and magnetically driven registers. Meters shall be first-line quality of the

KY 476 Bridge Waterline Relocation
Breathitt County Water District
Technical Specifications

manufacturer and be in compliance with AWWA Standard C700, or latest revisions. Any type or make of meter supplied must have been manufactured and marketed in the U.S.A. for at least five (5) years. A bond may be submitted to waive this experience clause. The bond, if needed, shall be of an amount adequate for replacement of the meters and shall be held for five (5) years.

2. The main case shall be high grade waterworks bronze, with hinged, single lid cover and raised characters cast on them to indicate the direction of flow. Each meter must have the manufacturer's serial number stamped on the lid. Working pressure shall be not less than 150 pounds per square inch. Standard frost bottom meters with non-ferrous strainers snug against the main case shall be provided.
3. The measuring chamber shall be of corrosion-resistant thermoplastic material. The chamber shall be of the two piece design, equipped with a disc made of hard rubber and as near to the specific gravity of water as possible. Discs shall be of the three piece design of the thrust roller type.
4. The register shall be straight reading U.S. gallon type. The register unit shall be completely encased and hermetically sealed, and driven by permanent magnets. There shall be a test index circle, divided into 100 equal parts, and shall have a red center sweep test hand. Water meters shall be Badger Recordall Model 25, or approved equal. Registers shall be guaranteed by the manufacturer for a period of at least fifteen (15) years.
5. New Service Meters shall include meter box and cover, meter, coppersetter, four feet (4') of pipe and corporation stop, plus six feet (6') of pipe and adapter on the customer's side of meter. (This latter item is to prevent the customer or his plumber from disarranging or loosening the meter after the CONTRACTOR has already set the meter in its proper position.) Where the main line is in the highway right-of-way, meter shall be set as close to the right-of-way fence as practicable, but no meter on the same side of the road as the main line shall be set with more than ten feet (10') of service line unless prior approval has been obtained from the ENGINEER or his representative.
6. Meters shall be installed at each service connection unless directed otherwise by the ENGINEER. Meter boxes shall be concrete or PVC pipe twenty-four inches (24") deep. The box shall be twenty inches (20") in diameter. Meter box cover shall be eleven and one-half inches (11 1/2") diameter by four inches (4") deep, Ford No. XT-3 (Touch-Read), or approved equal. Meters shall be five-eighths inch by three-fourths inch (5/8" x 3/4"), unless shown otherwise on the plans. Meter connections shall be made by means of Ford coppersettors having a cutoff and three-fourths inch (3/4") spud. When shown on the plans (Standard Details) an

KY 476 Bridge Waterline Relocation
Breathitt County Water District
Technical Specifications

angle check valve shall be furnished on the meter outlet side of the coppersetter. (The size of meter box stated is for five-eighths inch by three-fourths inch (5/8" x 3/4") meter.) For larger meters, meter box size shall be in accordance with standard practice). Alternative boxes may be considered upon submittal of shop drawings and performance data.

7. Meters shall be set in a workmanlike manner with backfill neatly compacted in place. In yards, pastures and other grassed areas, top of meter box will be one-half inch (1/2") above grade, otherwise two inches (2") above grade.

2.03 SERVICE LINES

- A. Unless indicated otherwise on the plans, all service lines shall be three quarter inch (3/4-inch) 200 psi Polyethylene tubing. A generous loop of Polyethylene tubing shall be included with the length required for the meter setting. A corporation stop, Mueller H-15000 or approved equal, shall be used on each service line at the main line connection.
- B. Service lines crossing a county road or city street will be jacked beneath paved or black topped city streets or county roads, unless rock prevents using this method. Open cut shall be used on all unpaved city streets, county roads and private driveways. Black topped private driveways shall also be jacked under. In all cases where lines are under traffic, a minimum cover of thirty inches (30") shall be provided. All backfill shall be puddled or compacted by air tampers in layers no greater than six inches (6") in depth.
- C. Existing service meters shall be disconnected from existing water mains where indicated, and shall be reconnected to the new line. This work shall include up to thirty (30) lineal feet of matching type/diameter service line in the unit price bid for meter reconnection. Compression couplings with inserts shall be used to reconnect flexible (plastic) service line and sweat joints used for copper service line.

END OF SECTION

SECTION 05540

CASTINGS

PART 1 GENERAL

1.01 SCOPE OF WORK

- A. Furnish all labor, materials, and equipment required to install castings as shown on the Drawings and specified herein. Included in this section are manhole covers, steps, valve boxes, and hatch covers.

1.02 RELATED WORK NOT INCLUDED

- A. Concrete work is included in Division 3.
- B. Surface preparation and furnishing of castings is included in Division 9, Section 09900.

1.03 SUBMITTALS

The CONTRACTOR shall submit to the ENGINEER, in accordance with Division 1, Section 01300, copies of construction details of castings proposed for use.

PART 2 MATERIALS

2.01 GENERAL

- A. All castings shall be gray iron, conforming to the requirements of the ASTM Standards, Designation A48 - latest revision, Class 35B.

2.02 MANHOLE CASTINGS

- A. Frames and Covers
 - 1. Sanitary sewer manhole castings shall consist of cast iron frames and 22-3/4 inch diameter covers, having a combined weight of not less than 350 pounds for out of traffic locations and 460 pounds for traffic locations. The frame shall be at least 7 inches high overall. Manhole covers must set neatly in the frame, with contact surfaces machined smooth for even bearing. The top of the cover shall be flush with the frame edge. The top of the cover shall sufficient corrugations to prevent slipperiness and be marked in large letters "SANITARY SEWER." Covers shall have one pick hole only, about 1-1/2 inches wide and 3/4 inch deep with 3/8 inch square undercut at rear and 3/4 inch square undercut on sides. Covers on sanitary sewer manholes must not be perforated and shall be as manufactured by J.R. Hoe & Sons, Inc. or approved equal.

KY 476 Bridge Waterline Relocation
Breathitt County Water District
Technical Specifications

2. Storm sewer manhole castings shall consist of cast iron frames and 22-3/4 inch diameter grate type covers, having a combined weight of not less than 460 pounds. The frames shall be at least 7 inches high overall. Manhole covers must set neatly in the frame with contact surfaces machined smooth for even bearing. The top of the cover shall be flush with the frame edge. The castings shall be Neenah Foundry Company with type "D" grate, or approved equal.

B. Steps

1. Cast iron or polypropylene plastic encapsulated steel manhole steps shall be patterns shown on the detail Drawings, and have corrugated treads. In case of need for non-protruding steps, shop drawings of special inset cast iron steps shall be reviewed by and be acceptable to the ENGINEER.
2. If a step constructed of another material is going to be considered, shop drawings will need to be submitted far enough in advance to allow consideration.
3. It is intended that the cast iron step be Neenah Foundry Company's R-1980-E, or equal, and the polypropylene plastic encapsulated steel step be M.A. Industries PS-1, or equal.

2.03 VALVE BOXES

A. Slip Type for Iron Body Gate Valves

1. Valve boxes for 2 inch through 10 inch valves shall be the 2 piece slip type, without screw, of sufficient length to allow for 36 inches of cover over the top of the pipe, Tyler 6855 series, model #562-A, or approved equal. The inner section shall have a minimum inside diameter of 5-1/4 inches with a hood type base that will cover the packing gland on a 2 inch through 10 inch valve (minimum of 8 inches inside diameter). The base of the top section shall be flanged at least 1-1/4 inches. The caps shall be circular with a corrugated surface and have pick holes in the periphery and be marked "Water", "Gas", "Sewer", or "Air" according to use. For 12 inch through 16 inch valves, the valve boxes shall be Opelika Foundry Company No. 4907 for cast iron or approved equal.
2. Valve boxes for valves in the horizontal position shall be Opelika Foundry Company No. 4907 for cast iron or approved equal, with a base that is sized to allow covering of the bevel gear case and centering of the operating nut in the valve box.

05540-2

PART 3 EXECUTION

3.01 INSTALLATION

- A. The installation of castings is generally covered under specifications for pipe work and manholes. Castings shall be leveled, plumbed, secured, and installed in accordance with the Drawings.

END OF SECTION

SECTION 15018

POLYVINYL CHLORIDE (PVC) PIPE

PART I GENERAL

1.01 SUBMITTALS

A. Product Data:

1. Product data for pipe, fittings, flanges, gaskets, and bolting.
2. Proposed gasket material for each service. Submit document confirming gasket material selection is appropriate for fluid carried in system.

B. Shop Drawings:

1. Layout for PVC piping systems in accordance with and transmitted under appropriate piping system Specification section.

C. Submit in accordance with Section 01340.

PART 2 PRODUCTS

2.01 PIPE MATERIAL

- ###### A. PVC pipe shall be Type I/Grade 1 conforming to ASTM D1784.

2.02 PIPE

- ###### A. Schedule 80 PVC conforming to ASTM D 1785.

2.03 FITTINGS

- ###### A. Schedule 80 PVC.

1. ASTM D2464 for threaded joint type.
2. ASTM D2467 for socket joint type.

2.04 JOINTS

- ###### A. Provide socket type at all locations except unions, valves, and equipment with threaded or flanged end connections.
- ###### B. Threaded connections are not acceptable.

2.05 FLANGES

- ###### A. PVC, 1 piece socket type, flat faced, conforming to ANSI B16.5 150 lb bolt hole drilling pattern.

KY 476 Bridge Waterline Relocation
Breathitt County Water District
Technical Specifications

2.06 Gaskets

- A. Full-face, 1/8 in. thick flat type.
- B. When mating flange has raised face, use flat ring gasket and provide filler gasket between outside dia of raised face and flange outside dia to protect flange from bolting moment.
- C. Material compatible with fluid carried in system.

2.07 Bolting

- A. Type 316 Stainless Steel, ASTM A193, Grade B8M hex head bolts and ASTM A194, Grade 8M hex head nuts.
- B. Bolts shall conform to ANSI B.I.20.1.
- C. Provide washers same material as bolts.

2.08 SOLVENT CEMENT

- A. Join PVC socket connections with PVC solvent cement conforming to ASTM D2564.
- B. As recommended by pipe and fitting manufacturer to assure compatibility.

2.09 THREAD LUBRICANT

- A. Teflon tape.

2.10 COATING

- A. Surface preparation and coating of non-buried piping shall be in accordance with Section 09961 as follows:
 - 1. Interior Piping: System 8C.
 - 2. Exterior Piping: System 9C.

PART 3 EXECUTION

3.01 INSTALLATION

- A. Install products as shown on Drawings, and as specified in applicable piping system specification section(s).
- B. Install products in accordance with manufacturer's written instructions.

END OF SECTION

15018-2

SECTION 15100

VALVES AND PLUMBING SPECIALTIES

PART 1 GENERAL

1.01 WORK INCLUDED

- A. Furnish all labor, materials, equipment, and incidentals required, and install complete and ready for operation, all valves and appurtenances as show on the Drawings and as specified herein.

1.02 RELATED WORK

- A. Excavation, backfill and grading are included in Division 2
- B. Painting is included in Division 9, Section 09900.
- C. Electrical is included in Division 16.

1.03 SYSTEM DESCRIPTION

- A. All of the equipment and materials specified herein is intended to be standard for use in controlling the flow of potable water or drainage as shown on the drawings.

1.04 QUALITY ASSURANCE

- A. All of the types of valves and appurtenances shall be products of well established firms who are fully experienced, reputable and qualified in the manufacture of the particular equipment to be furnished. All materials of construction shall be of an acceptable type and shall be designated for the pressure and temperature at which they are to be operated, for the materials they are to handle and for the use for which they are intended. The materials shall meet established technical standards of quality and strength necessary to assure safe installations and conform to applicable standards. The equipment shall be designed, constructed and installed in accordance with the best practices and methods and shall comply with these Specifications as applicable.

1.05 REFERENCES

- A. Kentucky Basic Building Code.
- B. Kentucky State Plumbing Law, Regulations and Code

1.06 SUBMITTALS

KY 476 Bridge Waterline Relocation
Breathitt County Water District
Technical Specifications

- A. Copies of all materials required to establish compliance with these Specifications shall be submitted in accordance with the provisions of Division 1, Section 01300. Submittals shall include at least the following:
1. Certified drawings showing all important details of construction and dimensions.
 2. Descriptive literature, bulletins, and/or catalogs of the equipment.
 3. The total weight of each item.
 4. A complete total bill of materials.
 5. A list of the manufacturer's recommended spare parts.

1.07 OPERATING INSTRUCTIONS

- A. Operating and maintenance instructions shall be furnished to the ENGINEER as provided in Division 1. The instructions shall be prepared specifically for this installation and shall include all required cuts, drawings, equipment lists, descriptions, etc., that are required to instruct operating and maintenance personnel unfamiliar with such equipment.

PART 2 PRODUCTS

2.01 MATERIALS AND EQUIPMENT

- A. General
1. All valves and appurtenances shall be of the size shown on the Drawings and as far as possible all equipment of the same type shall be from one manufacturer.
 2. All valves and appurtenances shall have the name of the maker, flow directional arrows, and the working pressure for which they are designed cast in raised letters on some appropriate part of the body.
 3. All buried valves shall open left (counterclockwise). Insofar as possible, all valves shall open counterclockwise.

2.02 VALVES

A. Gate Valves

Gate valves shall be used in shut-off applications and where the valves are scheduled for infrequent use.

1. Gate Valves – 2-1/2 Inches and Smaller

KY 476 Bridge Waterline Relocation
Breathitt County Water District
Technical Specifications

- a. Gate valves shall be for 125-pound water working pressure, 2-1/2 inches and 3 inches for air release. Valves 3 inches and smaller shall be standard brass construction, rising stem, double disc, parallel seat, with handwheel where exposed or key operated when in the ground. The valves shall be Crane No. 440, Jenkins 62U or approved equal.
 - b. In copper-solder-joint piping, Chase Style 1334 or approved equal, gate valves are preferred with solder joint connections.
2. Gate Valves and Appurtenances for Yard Piping – 3 to 14 inches
- a. Gate valves for water shall meet the requirements of AWWA C509 covering resilient seated gate valves. Valves shall be rated for 200-psi working pressure and a minimum of 400-psi test pressure. The wedge shall be of cast iron completely encapsulated with rubber. The sealing rubber shall be permanently bonded to the cast iron wedge to meet ASTM tests for rubber metal bond ASTM D429. They shall have non-rising cast bronze stems (unless otherwise shown on the PLANS) and be fitted with “O-ring” seals. The operating nuts shall be 2-inch square. All valves shall open left, or counterclockwise. Stuffing boxes shall be the “O-ring” type with two rings located above thrust collar; the two rings shall be replaceable with valve fully open and subjected to full rated working pressure. Gate valves shall be mechanical joint, ANSI Standard 21.11 except where shown otherwise. The body and bonnet shall be coated with a fusion coating both interior and exterior to meet C50. Each valve shall have maker’s name, pressure rating and year in which manufactured cast on the body. Gate valves shall be as manufactured by Mueller Co., or approved equal.
 - b. Tapping sleeves shall be as manufactured by the Ford Meter Box Company, Inc., with cadmium-plated cast iron nuts and bolts. Sleeves shall be of cast iron, designated for working pressures not less than 200 psi. Lead gaskets shall be provided for the full area of the sleeve flanges.
 - b. Tapping valves shall conform to the requirements specified above for gate valves except that one end shall be flanged and one mechanical. Tapping valves shall be provided with an over-sized opening to permit the use of full sized cutters.
 - c. Four tee-handled gate wrenches of suitable length shall be furnished to operate all valves with valve boxes.

KY 476 Bridge Waterline Relocation
Breathitt County Water District
Technical Specifications

3. Gate Valves for Inside Service – 3 to 14 inches

Gate valves 3" and larger in size, unless otherwise specified shall be iron body, bronze mounted, solid wedge gate valves with flanged ends and conforming to the AWWA Standard Specification for Gate Valve for Water and Sewage Systems, Designation C509-latest revision, insofar as applicable and in addition to the following requirements:

- a. Valve shall be outside screw and yoke type with rising stem (unless otherwise shown on the PLANS).
- b. Flanges shall be faced and drilled to ANSI B16.1 125 pound template, unless otherwise shown on the PLANS.
- c. Bronze gate rings shall be fitted into grooves of dovetail or similar shape in the gates. For grooves or other shapes, the rings shall be firmly attached to the gates with bronze rivets.
- d. Handwheels shall turn counterclockwise to open the valves. Handwheels shall be of ample size and shall have an arrow and the word "OPEN" cast thereon to indicate the direction of opening.
- e. Stuffing box follower bolts shall be of steel and the nuts shall be of bronze.
- f. The design of the valves shall permit packing the valves without undue leakage while they are wide open and in service.
- g. O-ring stuffing boxes may be used.
- h. Gate valves for pipeline installation shall be housed in an adjustable two-piece cast iron valve box and have a cover with the word "Water" or "Sewer" stamped or cast.
- i. Gate valves with spur gears shall be housed to accommodate the offset of the operating nut.

B. Ball Valves

Ball valves shall normally be used in quick shut-off and frequent use applications. Specified valves shall be as indicated on the drawings.

1. Ball Valves - bronze

KY 476 Bridge Waterline Relocation
Breathitt County Water District
Technical Specifications

- a. Ball valves shall be for 125-pound water working pressure, 2 inches and smaller, standard bronze construction, with precision machined bronze ball, twin Buna-N seats, and handle operator with integral stop where exposed. Buried ball valves shall be as above with key or nut operators. Valves shall be Lunkenheimer No. 700-SB, Ford, or approved equal.
2. Ball Valves - PVC
 - a. Ball valves shall be for 150 pound water working pressure, 140 degree Fahrenheit maximum temperature, 3 inches and smaller, standard PVC "True Union" construction, with PVC ball, Viton seats, and handle operator where exposed. Buried ball valves shall be as above with key, nut, pneumatic, or electric operators as shown on the DRAWINGS. Valves shall be Utilities Supply Corp., Plastic Piping Systems, or approved equal.
- C. Individual Pressure Reducing Valves
1. Individual pressure reducing valves shall be installed where shown on the plan sheets.
 2. Individual pressure reducing valves shall be Mueller, Model No. H-9001, or approved equal, and shall include a bronze strainer. Every regulator shall have an adjustable pressure range of 50 to 125 pounds per square inch. Upon installation, the outlet pressure shall be set at 65 pounds per square inch.
 3. Individual pressure reducing valves shall be installed on the inlet/supply side of the service meter using a tandem coppersetter. The CONTRACTOR shall ensure the meter boxes proposed for installation will accommodate the tandem coppersetter, reducing valve and service meter.
 4. The reducing valve shall not be buried or otherwise housed outside the meter box.
- D. Large Pressure Reducing Valves
1. Pressure reducing valves shall be of the single seated balanced design type globe body with threaded inlet and outlet ports. It shall be diaphragm operated, spring loaded permitted adjustment over a range of no less than 30 psi.
 2. The body shall be bronze construction with bronze or stainless steel stem and furnished with a replacement rubber seat.

KY 476 Bridge Waterline Relocation
Breathitt County Water District
Technical Specifications

3. The pressure reducing valves shall be Mermad, G-A Industries, APCO, or approved equal.

E. Pressure Relief Valves

The pressure relief valve shall relieve excessive system pressure when this pressure rises above pre-set value. It shall immediately, accurately, and with high repeatability respond to system pressure rise by fully opening as well as provide smooth drip-tight closing.

1. Main Valve: The main valve shall be a center guided, diaphragm actuated globe valve of angle pattern design. The body shall have a replaceable, raised, stainless steel seat ring. The valve shall have an unobstructed flow path, with no stem guides, bearings, or supporting ribs. The body and cover shall be ductile iron. All external bolts, nuts, and studs shall be Duplex® coated. All valve components shall be accessible and serviceable without removing the valve from the pipeline. End connections shall be ANSI-300 flange fittings. Valves shall receive a factory-applied epoxy coating.
2. Actuator: The actuator assembly shall be double chambered with an inherent separating partition between the lower surface of the diaphragm and the main valve. The entire actuator assembly (seal disk to top cover) shall be removable from the valve as an integral unit. The stainless steel valve shaft shall be center guided by a bearing in the separating partition. The replaceable radial seal disk shall include a resilient seal and shall be capable of accepting a V-Port Throttling Plug by bolting.
3. Control System: The control system shall consist of a 2-Way adjustable, direct acting, quick pressure relief pilot valve, a testing cock valve, and a filter. All fittings shall be forged brass or stainless steel. The assembled valve shall be hydraulically tested and factory adjusted to customer requirements.
4. Quality Assurance: The valve manufacturer shall be certified according to the ISO 9001 Quality Assurance Standard. The main valve shall be certified as a complete drinking water valve according to NSF, WRAS, and other recognized standards.
5. Valves shall be Bermad 73Q Quick Pressure Relief Valve or approved equal.

F. Check Valves - Drainage

Check valves for backflow prevention in drainage (non-pressure) pipes shall be EPDM "duckbill" style construction utilizing 316 SS mounting bands for piping connection. Valves shall be designed for a maximum

cracking pressure of 2" water column. Valves shall be Tideflex TF-2 or approved equal.

2.03 SPECIALTIES AND ACCESSORIES

A. Strainers, Filters, and Dryers

1. Strainers for Water Service

- a. Strainers shall be "Y" type with a cast iron body manufactured in accordance with ASTM A126-latest revision Class B steel, sizes 3/4 inch thru 12 inches. Strainer shall be rated at 200 psi pressure @ -20 to 150 deg F, and 125 @ 450 deg F., with a 304 stainless steel 0.125" perforated screen.
- b. Cover shall be carbon steel manufactured in accordance with ASTM A126-B latest revision. Cover shall contain a blow off outlet with an NPT outlet for connection of a drain valve.
- c. Contractor shall furnish and install on the blow off outlet, a stainless steel ball valve and cast iron piping directed to the floor drain.
- d. Strainers shall be Mueller, Model 758, Bermad or approved equal.

B. Dielectric Pipe Couplings

1. Dielectric pipe couplings shall be used wherever copper pipe connects to steel or cast iron pipe and appurtenances. Couplings shall have steel bodies with non-conducting bushings on both ends. Ends shall have standard pipe threads. Couplings shall be rated for at least 200 psi at 225°F. Couplings shall be as manufactured by Thermodynamics Corporation, Needham, MA; Water Vallett Company, Detroit, MI; or approved equal.

C. Valve Boxes

1. Slip Type for Iron Body Gate Valves

- a. Valve boxes for 2 inch through 10 inch valves shall be the 2 piece slip type, without screw, of sufficient length to allow for 36 inches of cover over the top of the pipe, Tyler 6855 series, model #562-A, or approved equal. The inner section shall have a minimum inside diameter of 5-1/4 inches with a hood type base that will cover the packing gland on a 2 inch through 10 inch valve (minimum of 8 inches inside diameter). The base of the top section shall

KY 476 Bridge Waterline Relocation
Breathitt County Water District
Technical Specifications

be flanged at least 1-1/4 inches. The caps shall be circular with a corrugated surface and have pick holes in the periphery and be marked "Water", "Gas", "Sewer", or "Air" according to use. For 12 inch through 16 inch valves, the valve boxes shall be Opelika Foundry Company No. 4907 for cast iron or approved equal.

- b. Valve boxes for valves in the horizontal position shall be Opelika Foundry Company No. 4907 for cast iron or approved equal, with a base that is sized to allow covering of the bevel gear case and centering of the operating nut in the valve box.

PART 3 EXECUTION

3.01 INSTALLATION

- A. All valves and appurtenances shall be installed in the locations shown, true to alignment and rigidly supported. Any damage to the above items shall be repaired to the satisfaction of the ENGINEER before they are installed.
- B. Control valves in all locations shall be so grouped and located that they may be easily operated, through access panels, doors, or adjacent to equipment.
- C. After installation, all valves and appurtenances shall be tested at least one hour at the working pressure corresponding to the class of pipe, unless a different test pressure is specified. If any joint proves to be defective, it shall be repaired to the satisfaction of the ENGINEER.
- D. Install all brackets, extension rods, guides, the various types of operators and appurtenances as shown on the DRAWINGS in masonry floors or walls, and install concrete inserts for hangers and supports as soon as forms are erected and before concrete is poured. Before setting these items, the CONTRACTOR shall check all DRAWINGS and figures which have a direct bearing on their location and he shall be responsible for the proper location of these valves and appurtenances during the construction of the structures.
- E. All materials shall be carefully inspected for defects in workmanship and materials; all debris and foreign material cleaned out of valve openings, etc.; all operating mechanisms operated to check their proper functioning, and all nuts and bolts checked for tightness. Valves and other equipment which do not operate easily, or are otherwise defective, shall be repaired or replaced at no additional cost to the OWNER.

KY 476 Bridge Waterline Relocation
Breathitt County Water District
Technical Specifications

- F. Fire hydrants and yard hydrants shall be set at the locations as shown on the DRAWINGS and bedded on a firm foundation. A drainage pit as detailed on the DRAWINGS shall be filled with screened gravel and satisfactorily compacted.
- G. During backfilling, additional screened gravel shall be brought up around, and 6-inches over, the drain port. Each hydrant shall be set in true vertical alignment and properly braced. Concrete thrust blocks shall be placed between the back of the hydrant inlet and undisturbed soil at the end of the trench. Minimum bearing area shall be as shown on the DRAWINGS. Felt roofing paper shall be placed around hydrant elbow before placing concrete. CARE SHALL BE TAKEN TO INSURE THAT CONCRETE DOES NOT PLUG THE DRAIN PORTS.
- H. If directed, the hydrant shall be tied to the pipe with suitable rods or clamps, galvanized, painted, or otherwise rustproof treated. Concrete used for backing shall be no leaner than 1 part cement, 2-1/2 parts sand, and 5-1/2 parts stone. Hydrant paint shall be touched up as required after installation.
- I. Buried flanged or mechanical joints shall be made with cadmium-plated bolts. All exposed bolts and nuts shall be cadmium-plated. All exposed bolts and nuts shall be heavily coated with two coats of bituminous paint.
- J. Yard hydrants shall be installed in accordance with manufacturer's recommendation and applicable requirements of the fire hydrants above.
- K. Buried valves and valve boxes shall be set with the valve stem vertically aligned in the center of the box. Valves shall be set on firm foundation and supported by tamping selected excavated material under the sides of the valve. The valve box shall be supported during backfilling and maintained in vertical alignment with the top flush with finish grade.

3.02 SHOP PAINTING

- A. Interior surfaces of all valves, the exterior surfaces of buried valves, and miscellaneous piping appurtenances shall be given a shop finish of an asphalt varnish conforming to Federal Specification TT-V51e for Varnish Asphalt.
- B. The exterior surface of various parts of the valves, operators, floor stands and miscellaneous piping shall be thoroughly cleaned of all scale, dirt, grease or other foreign matter and thereafter one shop coat of an approved rust-inhibitive primer, such as Inertol Primer No. 621, shall be applied in accordance with the instructions of the paint manufacturer.
- C. Ferrous surfaces obviously not to be painted shall be given a shop coat of grease or other suitable rust-resistant coating.
- D. Field painting is specified under Division 9, Section 09900.

KY 476 Bridge Waterline Relocation
Breathitt County Water District
Technical Specifications

3.03 INSPECTION AND TESTING

- A. The various pipelines in which the valves and appurtenances are to be installed are specified to be field-tested. During these tests any defective valve or appurtenance shall be adjusted, removed and replaced, or otherwise made acceptable to the ENGINEER.
- B. Various regulating valves, strainer, or other appurtenances shall be tested to demonstrate their conformance with the specified operational capabilities and any deficiencies shall be corrected or the device replaced or otherwise made acceptable to the ENGINEER.

END OF SECTION

SECTION 15101

LARGE VALVES AND APPURTENANCES

PART 1 GENERAL

1.01 SCOPE OF WORK

- A. Furnish all labor, materials, equipment, and incidentals required and install complete and ready for operation all valves and appurtenances where shown on the Drawings as specified herein.
- B. The equipment specified herein includes the following:
 - 1. Gate valves with boxes for yard piping
 - 2. Gate valves for inside service
 - 3. Butterfly valves for yard piping
 - 4. Butterfly valves for inside service
 - 5. Plug valves for yard piping
 - 6. Plug valves for interior or above ground service
 - 7. Ball valves
 - 8. Check valves
 - 9. Air and vacuum relief valves (piping application)
 - 10. Automatic air release valves
 - 11. Shock absorbers
 - 12. Service clamps
 - 13. Expansion joints
 - 14. Pressure-reducing valves
 - 15. Back Pressure Sustaining Valves
- C. The work of this Section shall include the installation of valve tags furnished by the CONTRACTOR. All exposed valves provided under this Section shall be tagged.

1.02 RELATED WORK NOT INCLUDED

- A. Excavation, backfill, fill and grading is included in Division 2.
- B. Piping is included in the respective sections of Division 2 and 15.
- C. Valves, hydrants, meters and service lines for distribution system application are included in Division 2.
- D. Valves and service accessories on all plumbing systems are included in this Division, Section 15100.
- E. Pipe hangers and supports are included in this Division, Section 15094.

- F. Electrical is included in Division 16.

1.03 DESCRIPTION OF SYSTEMS

- A. All of the equipment and materials specified herein is intended to be standard for use in controlling the flow of wastewater, sludges, water, air or chemicals, depending on the applications.

1.04 QUALIFICATIONS

- A. All of the types of valves and appurtenances shall be products of well-established firms who are fully experienced, reputable and qualified in the manufacture of the particular equipment to be furnished. The equipment shall be designed, constructed and installed in accordance with the best practices and methods and shall comply with these SPECIFICATIONS as applicable.

1.05 SUBMITTALS

- A. Complete shop drawings of all valves and appurtenances shall be submitted to the ENGINEER in accordance with the requirements of Division 1.
- B. Furnish all information required in Division 1.

1.06 OPERATING INSTRUCTIONS

- A. Manufacturer's operating and maintenance instructions as set forth in Division 1 shall be furnished to the ENGINEER for equipment furnished under this Section.

1.07 TOOLS

- A. Special tools, if required for normal operation and maintenance, shall be supplied with the equipment.

PART 2 PRODUCTS

2.01 MATERIALS AND EQUIPMENT

- A. General
 - 1. All valves and appurtenances shall be of the size shown on the PLANS and as far as possible all equipment of the same type shall be from one manufacturer.
 - 2. All valves and appurtenances shall have the name of the maker, flow-directional arrows, and the working pressure for which they are designed cast in raised letters on some appropriate part of the body.

KY 476 Bridge Waterline Relocation
Breathitt County Water District
Technical Specifications

3. Handwheel operator shall be no less than 12-inch diameter.
4. Except as otherwise shown on the PLANS or specified herein, all valves with operators located 7 feet or more above the operating floor shall be provided with chain-wheel operators complete with chain guides and galvanized steel chain.
5. All buried valves shall open left (counterclockwise). Insofar as possible, all valves shall open counterclockwise.
6. All butterfly valves, gate valves and plug valves 8 inches or larger shall be furnished with gear operators and gear cases conforming to the requirements of AWWA C504 or as shown on the PLANS.

2.02 VALVES

A. Butterfly Valves for Buried Service

1. Butterfly valves and operators for buried service shall conform to AWWA C504, except as hereinafter provided. Butterfly valves shall be rated for Class 150B and both valve and operator shall be especially designed for service buried in the ground where the ground water may at times completely submerge the valve and operator, and shall be of the totally enclosed type.
2. The valve bodies shall be of cast iron conforming to ASTM A48-CL 40. Valve ends shall be mechanical joint meeting ANSI Specification A21.11.
3. Except as otherwise specified herein, valve shafts shall be of Type 304 stainless steel. Shaft seals shall be rubber O-ring seals. Shafts having a minimum torsional strength equivalent to shafts specified in Section 3.3 of AWWA C504 and completely isolated from the pipeline contents shall be furnished. Connections between shafts and discs shall be designed to transmit full shaft torque.
4. If the rubber seat is in the body, the disc shall be of an alloy cast iron conforming to ASTM A436 Type I with the periphery machined to a smooth spherical surface. If the rubber seat is mounted on the disc edge it shall be held in place by a one-piece Type 304 stainless steel retaining ring and stainless steel screws, the disc shall be of ASTM A48, Class 40 cast iron and a mating Type 304 stainless steel ring shall be installed in the valve body.
5. The unit shall be permanently lubricated with grease or oil. A standard AWWA 2 inch square operating nut shall be provided on the input shaft and it shall have a cap to center the valve box. Valves shall open to the left (counterclockwise).

KY 476 Bridge Waterline Relocation
Breathitt County Water District
Technical Specifications

6. Valve and operator assemblies shall be given two coats of asphalt varnish conforming to Section 4 of AWWA C504.
7. An Affidavit of Compliance in accordance with Section 1.5 of AWWA C504 shall be furnished to the ENGINEER prior to shipment of valves to the job site.
8. Valve boxes shall be provided for each buried valves. Valve boxes and appurtenances are specified in Division 5, Section 05540.
9. Four tee-handled gate wrenches of suitable length shall be furnished to operate all valves with valve boxes.

B. Butterfly Valves (for Interior Service)

1. Butterfly valves and operators shall conform to the AWWA Standard Specification for rubber seated butterfly valves Designation C504, except as hereinafter specified. Valves shall have a minimum 150-psi pressure rating and be equal to those manufactured by Allis-Chalmers, Henry Pratt Company, or equal.
2. Butterfly valves shall be flanged end with face-to-face dimensions in accordance with Table 3 of the above mentioned AWWA Specification for short-body valve, or wafer type.
3. Valve seats shall be full resilient seats retained in the body or the disc edge in accordance with Section 3.5 of the above mentioned AWWA Specification. If the resilient seat is in the body, the disc shall be of an alloy cast iron conforming to ASTM A436 Type 1 with the periphery machined to a smooth spherical surface. If the resilient seat is mounted on the disc edge, it shall be held in place by a one-piece Type 304 stainless steel retaining ring and stainless screws, the disc shall be of ASTM A48, Class 40 cast iron and a mating Type 304 stainless steel ring shall be installed in the valve body. Resilient seats shall be Hycar or equal for water service and Nordel or equal for air service.
4. The valve body shall be constructed of close grain cast iron per ASTM A126, Class B with integrally cast hubs for shaft bearing housings of the through boss-type. Permanently self-lubricating body bushings shall be provided and shall be sized to withstand bearing loads. Stuffing box of liberal dimensions shall be provided at the operator end of the vane shaft, arranged so that the packing can be replaced by removing the bronze follower without removing the operator. Packing shall be of the Chevron type as manufactured by Garlock Packing Company. A sealing element utilizing O-rings shall also be acceptable.

KY 476 Bridge Waterline Relocation
Breathitt County Water District
Technical Specifications

5. The valve shaft shall be of Type 304 stainless steel and designed for both torsional and shearing stresses when the valve is operated under its greater dynamic or seating torque.
6. In general, the butterfly valve operators shall conform to the requirements of Section 3.8 of the AWWA Standard Specifications for Rubber Seated Butterfly Valves, Designation C504, insofar as applicable and as herein specified.
7. Gearing for the operators where required shall be totally enclosed in a gear case in accordance with Section 3.8.3 of the above mentioned AWWA Standard Specification.
8. The manual operators shall conform to Section 3.8.2 of the above mentioned AWWA Standard Specifications, insofar as applicable. Valves shall have Handwheel or lever operators and open left, or counterclockwise. Operators shall have indicators to show position of the valve disc. Operators shall be rigidly attached to the valve body.

C. Gate Valves and Appurtenances for Yard Piping

1. Gate valves for water shall meet the requirements of AWWA C509 covering resilient seated gate valves. Valves shall be rated for 200-psi working pressure and a minimum of 400-psi test pressure. The wedge shall be of cast iron completely encapsulated with rubber. The sealing rubber shall be permanently bonded to the cast iron wedge to meet ASTM tests for rubber metal bond ASTM D429. They shall have non-rising cast bronze stems (unless otherwise shown on the PLANS) and be fitted with "O-ring" seals. The operating nuts shall be 2-inch square. All valves shall open left, or counterclockwise. Stuffing boxes shall be the "O-ring" type with two rings located above thrust collar; the two rings shall be replaceable with valve fully open and subjected to full rated working pressure. Gate valves shall be mechanical joint, ANSI Standard 21.11 except where shown otherwise. The body and bonnet shall be coated with a fusion coating both interior and exterior to meet C50. Each valve shall have maker's name, pressure rating and year in which manufactured cast on the body. Gate valves shall be as manufactured by Mueller Co., or approved equal.
2. Tapping sleeves shall be as manufactured by the Ford Meter Box Company, Inc., with cadmium-plated cast iron nuts and bolts. Sleeves shall be of cast iron, designated for working pressures not less than 200 psi. Lead gaskets shall be provided for the full area of the sleeve flanges.

KY 476 Bridge Waterline Relocation
Breathitt County Water District
Technical Specifications

3. Tapping valves shall conform to the requirements specified above for gate valves except that one end shall be flanged and one mechanical. Tapping valves shall be provided with an over-sized opening to permit the use of full sized cutters.
4. Four tee-handled gate wrenches of suitable length shall be furnished to operate all valves with valve boxes.

D. Gate Valves for Inside Service

1. See Section 15100 of these SPECIFICATIONS for gate valves 2-1/2" in diameter and smaller.
2. Gate valves 3" and larger in size, unless otherwise specified shall be iron body, bronze mounted, solid wedge gate valves with flanged ends and conforming to the AWWA Standard Specification for Gate Valve for Water and Sewage Systems, Designation C509-latest revision, insofar as applicable and in addition to the following requirements:
 - a. Valve shall be outside screw and yoke type with rising stem (unless otherwise shown on the PLANS).
 - b. Flanges shall be faced and drilled to ANSI B16.1 125 pound template, unless otherwise shown on the PLANS.
 - c. Bronze gate rings shall be fitted into grooves of dovetail or similar shape in the gates. For grooves or other shapes, the rings shall be firmly attached to the gates with bronze rivets.
 - d. Handwheels shall turn counterclockwise to open the valves. Handwheels shall be of ample size and shall have an arrow and the word "OPEN" cast thereon to indicate the direction of opening.
 - e. Stuffing box follower bolts shall be of steel and the nuts shall be of bronze.
 - f. The design of the valves shall permit packing the valves without undue leakage while they are wide open and in service.
 - g. O-ring stuffing boxes may be used.
 - h. Gate valves for pipeline installation shall be housed in an adjustable two-piece cast iron valve box and have a cover with the word "Water" or "Sewer" stamped or cast.
 - i. Gate valves with spur gears shall be housed to accommodate the offset of the operating nut.

E. Gate Valves For 16 and 24 Inch Distribution Mains

1. General

Valves to be installed on 16 and 24-inch high service and transmission lines shall conform to the latest revision of AWWA Standard C-509 covering resilient seated gate valves. These large diameter valves shall be as manufactured by Clow Valve Co., M & H Valve Co., or approved equal.

2. Design

The valves shall be either, **non-rising stem**, opening by turning stem left or right and provided with **2" square operating nut or handwheel** with the word Open and an Arrow cast in the metal to indicate direction to open.

The wedge shall be of cast iron completely encapsulated with rubber.

The sealing rubber shall be permanently bonded to the cast iron wedge to meet ASTM tests for rubber metal bond ASTM D429.

Stems for NRS assemblies shall be cast bronze with integral collars in full compliance with AWWA. OS & Y stems shall be on bronze bar stock. The NRS stem stuffing box shall be the o-ring seal type with two rings located above thrust collar; the two rings shall be replaceable with valve fully open and subjected to full rated working pressure.

There shall be two low torque thrust bearings located above and below the stem collar. The stem nut shall be independent of wedge and shall be made of solid bronze. There shall be a smooth unobstructed waterway free of all pockets, cavities and depressions in the seat area.

3. Materials

All cast iron shall conform to ASTM-A-126 Class C. Castings shall be clean and sound without defects that will impair their service. No plugging or welding of such defects will be allowed.

Stems shall be manganese bronze having a minimum tensile strength of 60,000 psi, a minimum yield of 20,000 psi.

Bolts shall be electro-zinc plated steel with hex heads and hex nuts in accordance with ASTM A-307 and A-563, respectively.

4. Testing

KY 476 Bridge Waterline Relocation
Breathitt County Water District
Technical Specifications

Prior to shipment from factory, each valve shall be tested by hydrostatic pressure equal to twice the specified working pressure of 250 psi.

5. Coating AWWA

The body and bonnet shall be coated with a fusion coating both interior and exterior to meet C550.

6. Marking

Valves shall be marked with name of manufacturer, the year of manufacture, the maximum working pressure and size of valve.

F. Plug Valves for Interior or Above Ground Service

1. Plug valves shall be manufactured in accordance with AWWA C-504, shall be of the 1/4 turn, eccentric, non-lubricated type, serviceable under full line pressure, and capable of sealing in both directions at the rated pressure. Valves shall have a minimum port area of 80% of the nominal pipe size. The valve body shall be of cast iron, 30,000 psi tensile strength with added nickel and chromium, ASTM A-126, Class B, 175 psi rating. Valve ends shall be flanged. The valve plug shall be ductile iron conforming to ASTM A-536, Grade 65-45-12 with neoprene resilient facing. The valve seating design shall be resilient and of the continuous interface type having consistent opening/closing torques and shall be non-jamming in the closed position. Closure shall be accomplished by means of an off-set plug design with a resilient seating face that achieves full 360 degree seating contact. Valves shall be of the bolted bonnet design. The resilient faced plug shall be replaceable without removing the valve body from the line. The valve body seating area shall be corrosion resistant by a welded-in overlay of high nickel content. Sprayed or plated seating surfaces will not be acceptable. Valves shall have permanently lubricated Type 316 stainless steel bearings on the upper and lower plug stem journal. Bearings shall be replaceable. Packing shall be Buna N (Vee Type) rated for 150 psig working pressure. Packing shall be adjustable and valves shall be designed such that they can be repacked without removing the bonnet. All exposed nuts, bolts, springs, and washers shall be zinc plated, except exposed hardware for submerged valves that shall be of stainless steel.
2. All valves shall be equipped with gear actuators and handwheel operators (unless otherwise shown on the PLANS). All gearing shall be enclosed suitable for running in oil with seals provided on all shafts to prevent entry of dirt and water into the actuator. All shaft bearings shall be furnished with permanently lubricated bronze bearing bushings. Actuator shall clearly indicate valve position and an adjustable stop shall be provided. Construction of

KY 476 Bridge Waterline Relocation
Breathitt County Water District
Technical Specifications

actuator housing shall be semi-steel. Hardware on actuators shall be of the same materials as the valves.

3. All valves and actuators shall be as manufactured by DeZurik Corporation or equal.
4. All plug valves shall be installed so that the direction of flow through the valve is in accordance with the manufacturer's recommendations.

G. 3-Way Plug Valves

1. Valves shall be of the non-lubricated taper plug type and shall have resilient faced plugs for drip tight shutoff. End connections shall be flanged and shall be drilled to ANSI 125 pound standard. Valves shall be semi-steel and shall have stainless steel bearings in the upper and lower journal areas. The three-way valve shall be furnished as standard with a plug to shut off one port at a time.
2. The valve shall be furnished with a resilient facing bonded to the plug sealing surface and shall have double handwheel actuators. The actuator shall be of the worm and gear type and shall have one handwheel to lift and reseal the plug and one handwheel to rotate the plug. Handwheel actuators shall be totally enclosed and shall have seals and gaskets to prevent entry of dirt, water or corrosive atmosphere. Actuators shall have corrosion resistant bearings on the gear sector. Actuators shall provide plug rotation up to 360°.
3. The 3-way valves, actuators and accessories shall be as manufactured by DeZurik Corporation, or equal.

H. Plug Valves for Yard Piping

1. Plug valves for yard piping shall be as specified above for interior plug valves, except valves shall have mechanical joint ends and stainless steel hardware. Buried actuators shall be as specified above and shall be of buried, submerged service with seals on all covers and shafts and all exposed hardware of stainless steel. Provide valve box, stem extension, and operating nut as specified above for gate valves.

I. Ball Valves

1. See Section 15100 of these SPECIFICATIONS.

J. Check Valves

1. Check valves for cast iron and ductile iron pipelines shall be swing type and shall meet the material requirements of AWWA Specification C508-latest revision Swing-Check Valves for ordinary

KY 476 Bridge Waterline Relocation
Breathitt County Water District
Technical Specifications

water-works service. The valves shall be iron body, bronze mounted, single disc, 150 psi working water pressure, non-shock, and hydrostatically tested at 300 psi. Ends shall be 125 lb. ANSI B16.1 flanges.

- a. When there is no flow through the line the disc shall hang lightly against its seat in practically a vertical position. When open, the disc shall swing clear of the water-way.
- b. Check valves shall have bronze seat and body rings, extended bronze hinge pins and bronze nuts on the bolts of bolted covers.
- c. Valves shall be so constructed that disc and body seat may easily be removed and replaced without removing the valve from the line. Valves shall be fitted with an extended hinge arm with outside lever and spring. Springs with various tensions shall be provided and springs approved by the ENGINEER shall be installed.

K. Automatic Air and Vacuum Relief Valves for Vertical Turbine Pumps

1. Combination air and vacuum valves for vertical turbine pumps shall be equal to APCO Air Valves for Vertical Turbine Pumps, per APCO Bulletin 586, as manufactured by Valve and Primer Corp., Schaumburg, Illinois, or approved equal.
2. Valves shall be the size shown on the drawings and shall be equipped with an automatic air release valve, such as APCO Valve No. 55, or approved equal.
3. Air valves for vertical turbine pumps shall be designed to allow large quantities of air to escape out the orifice when the pump is started and close water tight when the liquid enters the valve. The air valve shall also permit large quantities of air to re-enter through the orifice when the pump is stopped to prevent a vacuum from forming in the pump column.
4. The valve shall consist of a body, cover, baffle, float and seat. The valve shall be designed to prevent prematurely shut-off. The seat shall be fastened into the valve cover, without distortion, and shall be easily removed, if necessary.
5. The entire float and baffle assembly must be shrouded with a perforated water diffuser to prevent the water column entering the valve, from slamming the float shut and eliminate water hammer in the system.
6. The float shall be stainless steel, designed to withstand a minimum of 1,000 psi, or approved equal. The float shall be center guided and not free floating for positive seating.

KY 476 Bridge Waterline Relocation
Breathitt County Water District
Technical Specifications

7. The discharge orifice shall be fitted with an automatic air release valve in order to vent small pockets of air. This valve shall consist of a body, cover, float and seat, and shall be rated at a working pressure of 150 psi.
8. The body, cover, and baffle of this valve assembly shall be constructed of cast iron, conforming to ASTM A48 Class 30, or approved equal. The float shall be stainless steel, conforming to ASTM A240, or approved equal. The seats shall be BUNA-N and the water diffuser shall be brass, or approved equal. All flanges shall be 125# ANSI.

L. Air Release Valves

1. Combination Air Valve Assemblies

- a. Sizes 1-inch through 6-inch. Valve shall be single body, double orifice, allowing air to exit when filling a pipeline, and air to enter when draining. Orifices shall operate independently; the smaller release orifice shall be capable of opening when the larger is in the closed position.
- b. The valve shall be designed to prevent premature closing. The closing mechanism shall be either needle and seat and be Buna-N, or of the rolling seal type made of Rubber E.P.D.M., and attached to the valve cover to ensure drop-tight shut-off. The float shall be stainless steel, hermetically sealed, and designed to withstand pressures up to 1000 pounds per square inch, or approved equal. The float shall be of corrosion resistant materials in accordance with ASTM A240, or approved equal. The plug shall be bronze and in accordance with ASTM B124, or approved equal. The body, cover, and leverage frame shall be cast iron/Delrin and shall be in accordance with ASTM A126 GR, B and ASTM D2133, reinforced Nylon, or approved equal.
- c. Valve exterior shall be painted with Red Oxide Phenolic Primer, or approved equal as accepted by the FDA for use in contact with potable water.
- d. Valve to be APCO Model (corresponding to size) Combination Air Valve as manufactured by Valve & Primer Corp., Schaumburg, Illinois, U.S.A., or approved equal.
- e. Air valves shall be installed as shown in the plans, housed in a valve box with cover. Valve boxes for air valves shall be carefully set to grade with covers at grade.

2. Air Release (Vent) Valve Assemblies

KY 476 Bridge Waterline Relocation
Breathitt County Water District
Technical Specifications

- a. Air Vent Valve No. 50, or approved equal. Valve shall operate under pressure, allowing entrapped air to escape from a pipeline. Orifices shall operate by means of a simple lever mechanism (stainless steel, ASTM A240), rolling seal mechanism, or approved equal to prevent water from escaping as or after air is expelled.
 - b. The closing mechanism shall be either needle and seat and be Buna-N, or of the rolling seal type made of Rubber E.P.D.M., and attached to the valve cover to ensure drop-tight shut-off. The float shall be stainless steel, hermetically sealed, and designed to withstand pressures up to 1000 pounds per square inch, or approved equal. The float shall be of corrosion resistant materials in accordance with ASTM A240, or approved equal. The seat shall be of stainless steel, or approved equal. The seat shall have an orifice of 3/32 inches, or approved equal to operate up to 175 pounds per square inch (psi), or a 1/16 inch orifice when operation at pressures higher than 175 psi, or approved equal. The body shall be cast iron, ASTM A48, Class 30, or approved equal, and shall have a ½ inch NPT female threaded inlet and outlet, and be rated for 350 psi test pressure.
 - c. Valve exterior shall be painted with Red Oxide Phenolic Primer, or approved equal as accepted by the FDA for use in contact with potable water.
 - d. Valve to be APCO Model 50 Air Vent Valve as manufactured by Valve & Primer Corp., Schaumburg, Illinois, U.S.A., or approved equal.
- M. Shock Absorbers
1. Shock absorbers shall be supplied on the plant water distribution piping where shown on the PLANS. The shock absorbers shall be Model 1485-1 as manufactured by Josam Manufacturing Company, Michigan City, Indiana or approved equal.
- N. Service Clamps
1. Service clamps shall have malleable or ductile iron bodies, which extend at least 160 degrees around the circumference of the pipe and shall have neoprene gaskets cemented to the saddle body. Bodies shall be tapped for either corporation stop threads of IPS as required. Clamps with tap sizes 1 inch and smaller shall be of the single strap design. Clamps with tap sizes larger than 1 inch shall be of the double strap design.

KY 476 Bridge Waterline Relocation
Breathitt County Water District
Technical Specifications

2. Service clamps shall be Style 91 or 291 as manufactured by Dresser Industries, Inc., Type 311 or 313 as manufactured by Smith-Blair, Inc. or equal.

O. Expansion Joints

1. Expansion joints shall be single arch type of butyl rubber construction with carcass of high grade woven cotton or suitable synthetic fiber and individual solid steel ring reinforcement. Soft rubber fillers shall be integrally cured into the arches to prevent settling of material into the arch. Joints shall be constructed to pipeline size and to meet working pressure and corrosive conditions similar to the line where installed. Joints shall have full faced fabric reinforced butyl flanges integral with body. Split type steel backup rings shall be provided to ensure a good joint. Rings shall be designed for mating the ANSI Standard 150 lb. flanges. Joints shall have a working pressure rating of 140 psig (minimum). All joints shall be finish coated with Hypalon paint.
2. Expansion joints shall be furnished with control units. Control units shall consist of two (2) drilled plates, stretcher bolts, and rubber washers backed by metal washers. The stretcher bolts shall prevent over-elongation of the joint. Extra nuts shall be provided on the stretcher bolts on the inside of the plate to prevent over-compression. All nuts, bolts and plates shall be galvanized.
3. Expansion joints shall be Style 500B as manufactured by Mercer Rubber Company, Style 4140 by Uniroyal Company, or equal.

P. Pressure Reducing Valves

1. Pressure reducing valves shall be of the single seated balanced design type globe body with threaded inlet and outlet ports. It shall be diaphragm operated, spring loaded permitted adjustment over a range of no less than 30 psi.
2. The body shall be bronze construction with bronze or stainless steel stem and furnished with a replacement rubber seat.
3. The pressure reducing valves shall be G-A Industries, APCO, or equal.

Q. Mud Valves

1. Mud valves shall be flanged end, rising stem type.
2. Bodies shall be cast iron. The stem, stem nut, disk ring, and seat ring shall be bronze. Bolts and nuts shall be rustproof steel.
3. Handwheel operator and floorstand shall be furnished where shown on the PLANS.

4. Provide stem guides for maximum unsupported stem length of 5 feet.
5. The valves shall be Clow F-3085, or equal.

PART 3 EXECUTION

3.01 INSTALLATION

- A. All valves and appurtenances shall be installed in the locations shown on the PLANS, true to alignment and rigidly supported. Any damage to the above items shall be repaired to the satisfaction of the ENGINEER before they are installed.
- B. After installation, all valves and appurtenances shall be tested at least 1 hour at the working pressure corresponding to the class of pipe, unless a different test pressure is specified. If a joint proves to be defective, it shall be repaired to the satisfaction of the ENGINEER.
- C. Install all brackets, extension rods, guides, the various types of operators and appurtenances as shown on the PLANS that are in masonry floors or walls, and install concrete inserts for hangers and supports as soon as forms are erected and before concrete is poured. Before setting these items, the CONTRACTOR shall check all plans and figures, which have a direct bearing on their location and he shall be responsible for the proper location of these valves and appurtenances during the construction of the structures.
- D. All materials shall be carefully inspected for defects in workmanship and materials; all debris and foreign material cleaned out of valve openings, etc.; all operating mechanisms operated to check their proper functioning, and all nuts and bolts checked for tightness. Valves and other equipment, which do not operate easily or are otherwise defective, shall be repaired or replaced at no additional cost the OWNER.
- E. Buried flanged or mechanical joints shall be made with cadmium plated bolts. All exposed bolts and nuts shall be cadmium plated. All exposed bolts and nuts shall be heavily coated with two (2) coats of bituminous paint comparable to Inertol No. 66 Special Heavy.
- F. Buried valves and valve boxes shall be set with the stem vertically aligned in the center of the gate box. Valves shall be set on a firm foundation and supported by tamping selected excavated material under the sides of the valve. The valve box shall be supported during backfilling and maintained in vertical alignment with the top flush with finish grade.

3.02 SHOP PAINTING

- A. Interior surfaces of all valves, the exterior surfaces of buried valves and miscellaneous piping appurtenances shall be given a shop finish of an asphalt varnish conforming to Federal Specification TT-V51e for Varnish Asphalt.
- B. The exterior surface of various parts of valves, operators, floor stands and miscellaneous piping shall be thoroughly cleaned of all scale, dirt, grease or other foreign matter and thereafter on shop coat an approved rust-inhibitive primer (such as specified in Section 09900) shall be applied in accordance with the instructions of the paint manufacturer.
- C. Ferrous surfaces obviously not to be painted shall be given a shop coat of grease or other suitable rust-resistant coating.
- D. Field painting is included under Division 9.

3.03 INSPECTION AND TESTING

- A. The various pipe lines in which the valves and appurtenances are to be installed are specified to be field tested. During these tests any defective valve or appurtenance shall be adjusted, removed and replaced, or otherwise made acceptable to the ENGINEER.
- B. Various regulating valves, strainer, or other appurtenances shall be tested to demonstrate their conformance with the specified operational capabilities and any deficiencies shall be corrected or the device replaced or otherwise made acceptable to the ENGINEER.

END OF SECTION

SECTION 15123

COUPLINGS, FLANGED COUPLING ADAPTERS, AND SERVICE SADDLES

PART 1 GENERAL

1.01 SUMMARY

- A. Section Includes:
 - 1. Couplings, flanged coupling adapters, and service saddles required for piping connections. Some products specified in this Section may not be required for this Contract. Refer to piping system specification section(s) and Drawings to determine particular products to be provided under this Contract.

1.02 SUBMITTALS

- A. Not required for products identical to those specified by name of manufacturer and model type.
- B. For products other than those specified by name of manufacturer and model number, submit information in accordance with requests for substitutions or "Or Equal" items in Section 01300.
- C. Submit information for products that vary from specified requirements regardless of manufacturer name.

PART 2 PRODUCTS

2.01 COUPLINGS

- A. Couplings for connecting plain-end steel or ductile iron pipe of same outside diameter;
 - 1. Dresser Style 38.
 - 2. Smith-Blair Product No. 411.
 - 3. or approved equal
- B. Stainless steel couplings for stainless steel aeration piping:
 - 1. Brico Depend-0-Lok Air Master Couplings or approved equal
 - a. Housing and closure plates: ASTM A-240-T-304L stainless

15123-1

KY 476 Bridge Waterline Relocation
Breathitt County Water District
Technical Specifications

- steel.
 - b. Sealing plates: T-304 stainless steel.
 - c. Gaskets: ASTM D2000-EPDM for -20 deg. to 300 deg. F.
 - d. Hardware: ASTM A-276 T-304 stainless steel.
- C. Transition couplings for connecting plain-end steel or ductile iron pipe of different outside diameter:
- 1. Dresser Style 162.
 - 2. Smith-Blair Product No. 413.
 - 3. or approved equal.
- D. Insulating couplings for connecting plain-end steel or ductile iron pipe and stopping flow of electrical current:
- 1. Dresser Style 39.
 - 2. Smith-Blair Product No. 416.
 - 3. or approved equal.
- E. Pressure rating shall be greater than test pressure of piping system.
- F. Materials:
- 1. Middle Ring and Gaskets: As selected by manufacturer. Suitable for fluid service and maximum operating temperature of piping system,
 - 2. Followers: Ductile iron or steel.
 - 3. Bolts and Nuts: Manufacturer's standard.

2.02 FLANGED COUPLING ADAPTERS

- A. Flanged coupling adapters for connecting plain-end steel or ductile iron pipe to flanged pipe, fitting, valve, instrument, or equipment item:
- 1. Dresser Style 128.
 - 2. Smith-Blair Product No. 913.
 - 3. or approved equal.

15123-2

KY 476 Bridge Waterline Relocation
Breathitt County Water District
Technical Specifications

- B. Pressure rating shall be greater than test pressure of piping system.
- C. Materials:
 - 1. Flange: Steel, faced and drilled to 150 lb. class in conformance with ANSI B16.5.
 - 2. Body: Steel.
 - 3. Follower: Ductile iron or steel.
 - 4. Gasket: As selected by manufacturer. Suitable for fluid service and maximum operating temperature of piping system.
 - 5. Bolts and Nuts: Manufacturer's standard.

2.03 SERVICE SADDLES

- A. Service saddles for tapping pipe sizes 18 in. and smaller shall be double strap design.
 - 1. Dresser Style 91.
 - 2. Smith-Blair Product No. 313.
 - 3. or approved equal.
- B. Service saddles for tapping pipe sizes larger than 18 in. shall be triple strap design.
 - 1. Smith-Blair Product No. 366. or approved equal
- C. "Materials:
 - 1. Body: Malleable iron or ductile iron.
 - 2. Straps: Steel.
 - 3. Nuts and Washers: Manufacturer's standard.
 - 4. Gasket: As selected by manufacturer. Suitable for fluid service and maximum operating temperature of piping system.

2.04 ANCHORS

- A. Provide anchors including, but not limited to, tie rods, lugs, harness assemblies, flanged spool pieces, friction collars and hardware for each

15123-3

KY 476 Bridge Waterline Relocation
Breathitt County Water District
Technical Specifications

coupling, and flanged coupling adapter. Anchors shall restrain pipe to prevent movement out of each coupling and flanged coupling adapter.

- B. Design each anchor to sustain force developed by test pressure of piping system.
- C. Anchor studs placed perpendicular to longitudinal axis of pipe is unacceptable.
- D. Anchorage with welded attachments to ductile iron piping is unacceptable.

2.05 COATINGS

- A. Coatings for couplings, flanged coupling adapters, and service saddles shall be same material as coatings for connected pipe.

PART 3 EXECUTION

3.01 INSTALLATION

- A. Install in accordance with manufacturer's written instructions.

END OF SECTION

15123-4



227 North Upper Street
Lexington, Kentucky
40507-1016
Tel (859) 233-3111
Fax (859) 259-2717

N O T I C E

DEPARTMENT OF THE ARMY CORPS OF ENGINEERS

NATIONWIDE PERMIT AUTHORIZATION

PROJECT: Breathitt County, Item No. 10-1100.00
Bridge Replacement on KY 476 over Caney Creek

The Section 404 activities for this project have been previously permitted under the authority of the Department of the Army Nationwide Permit No. 14 “Linear Transportation Project”. In order for this authorization to be valid, the attached conditions must be followed. The contractor shall post a copy of this Nationwide Permit in a conspicuous location at the project site for the duration of construction and comply with the general conditions as required.

To more readily expedite construction, the contractor may elect to alter the design or perform the work in a manner different from what was originally proposed and specified. Prior to commencing such alternative work, the contractor shall obtain **written** permission from the Division of Construction and the Corps of Engineers. A copy of any request to the Corps of Engineers to alter this proposal and subsequent responses shall be forwarded to the Division of Environmental Analysis, DA Permit Coordinator, for office records and for informational purposes.

**BREATHITT COUNTY
KYTC ITEM NO. 10-1100.00**

Bridge Replacement on KY 476 over Caney Creek

SUMMARY OF SECTION 404 IMPACTS

1. **Station 103+88 (37.458459 / -83.263031):** Construct a 30-sided culvert on Caney Creek, replacing the existing deficient 10' x 10' culvert. Impacts to U.S. Waters at this location would be 84 linear feet upstream from the existing culvert and approximately 73 linear feet downstream for a temporary traffic diversion. The diversion would be required during the construction phase to accommodate motorists along KY 476 and all approach roads. It would consist of 10 feet lanes with 4 feet shoulders and be designed to accommodate normal flow of the Caney Creek. Disturbance areas from the traffic diversion would be contemporaneously reclaimed and restored to original contour and conditions. Total impacts at this location would be less than 0.10 acre.



US Army Corps of Engineers

Nationwide Permit No. 14, Linear Transportation Projects

Activities required for the construction, expansion, modification, or improvement of linear transportation projects (e.g., roads, highways, railways, trails, airport runways, and taxiways) in waters of the United States.

- a. For linear transportation projects in non-tidal waters, the discharge cannot cause the loss of greater than 1/2-acre of waters of the United States. For linear transportation projects in tidal waters, the discharge cannot cause the loss of greater than 1/3-acre of waters of the United States.
- b. Any stream channel modification, including bank stabilization, is limited to the minimum necessary to construct or protect the linear transportation project; such modifications must be in the immediate vicinity of the project.
- c. This NWP also authorizes temporary structures, fills, and work necessary to construct the linear transportation project. Appropriate measures must be taken to maintain normal downstream flows and minimize flooding to the maximum extent practicable, when temporary structures, work, and discharges, including cofferdams, are necessary for construction activities, access fills, or dewatering of construction sites. Temporary fills must consist of materials, and be placed in a manner, that will not be eroded by expected high flows. Temporary fills must be removed in their entirety and the affected areas returned to pre-construction elevations. The areas affected by temporary fills must be revegetated, as appropriate.
- d. This NWP cannot be used to authorize non-linear features commonly associated with transportation projects, such as vehicle maintenance or storage buildings, parking lots, train stations, or aircraft hangars.

Notification: The permittee must submit a pre-construction notification to the district engineer prior to commencing the activity if: (1) the loss of waters of the United States exceeds 1/10-acre; or (2) there is a discharge in a special aquatic site, including wetlands. (See general condition 31.) (Sections 10 and 404)

Note: Some discharges for the construction of farm roads or forest roads, or temporary roads for moving mining equipment, may qualify for an exemption under Section 404(f) of the Clean Water Act (see 33 CFR 323.4).

Valid from March 19, 2012 through March 18, 2017

Nationwide Permit General Conditions

Note: To qualify for NWP authorization, the prospective permittee must comply with the following general conditions, as applicable, in addition to any regional or case-specific conditions imposed by the division engineer or district engineer. Prospective permittees should contact the appropriate Corps district office to determine if regional conditions have been imposed on an NWP. Prospective permittees should also contact the appropriate Corps district office to determine the status of Clean Water Act Section 401 water quality certification and/or Coastal Zone Management Act consistency for an NWP. Every person who may wish to obtain permit authorization under one or more NWPs, or who is currently relying on an existing or prior permit authorization under one or more NWPs, has been and is on notice that all of the provisions of 33 CFR §§ 330.1 through 330.6 apply to every NWP authorization. Note especially 33 CFR § 330.5 relating to the modification, suspension, or revocation of any NWP authorization.

1. Navigation. (a) No activity may cause more than a minimal adverse effect on navigation.

(b) Any safety lights and signals prescribed by the U.S. Coast Guard, through regulations or otherwise, must be installed and maintained at the permittee's expense on authorized facilities in navigable waters of the United States.

(c) The permittee understands and agrees that, if future operations by the United States require the removal, relocation, or other alteration, of the structure or work herein authorized, or if, in the opinion of the Secretary of the Army or his authorized representative, said structure or work shall cause unreasonable obstruction to the free navigation of the navigable waters, the permittee will be required, upon due notice from the Corps of Engineers, to remove, relocate, or alter the structural work or obstructions caused thereby, without expense to the United States. No claim shall be made against the United States on account of any such removal or alteration.

2. Aquatic Life Movements. No activity may substantially disrupt the necessary life cycle movements of those species of aquatic life indigenous to the waterbody, including those species that normally migrate through the area, unless the activity's primary purpose is to impound water. All permanent and temporary crossings of waterbodies shall be suitably culverted, bridged, or otherwise designed and constructed to maintain low flows to sustain the movement of those aquatic species.

3. Spawning Areas. Activities in spawning areas during spawning seasons must be avoided to the maximum extent practicable. Activities that result in the physical destruction (e.g., through excavation, fill, or downstream smothering by substantial turbidity) of an important spawning area are not authorized.

4. Migratory Bird Breeding Areas. Activities in waters of the United States that serve as breeding areas for migratory birds must be avoided to the maximum extent practicable.

5. Shellfish Beds. No activity may occur in areas of concentrated shellfish populations, unless the activity is directly related to a shellfish harvesting activity authorized by NWPs 4 and 48, or is a shellfish seeding or habitat restoration activity authorized by NWP 27.

6. Suitable Material. No activity may use unsuitable material (e.g., trash, debris, car

bodies, asphalt, etc.). Material used for construction or discharged must be free from toxic pollutants in toxic amounts (see Section 307 of the Clean Water Act).

7. Water Supply Intakes. No activity may occur in the proximity of a public water supply intake, except where the activity is for the repair or improvement of public water supply intake structures or adjacent bank stabilization.

8. Adverse Effects From Impoundments. If the activity creates an impoundment of water, adverse effects to the aquatic system due to accelerating the passage of water, and/or restricting its flow must be minimized to the maximum extent practicable.

9. Management of Water Flows. To the maximum extent practicable, the pre-construction course, condition, capacity, and location of open waters must be maintained for each activity, including stream channelization and storm water management activities, except as provided below. The activity must be constructed to withstand expected high flows. The activity must not restrict or impede the passage of normal or high flows, unless the primary purpose of the activity is to impound water or manage high flows. The activity may alter the pre-construction course, condition, capacity, and location of open waters if it benefits the aquatic environment (e.g., stream restoration or relocation activities).

10. Fills Within 100-Year Floodplains. The activity must comply with applicable FEMA-approved state or local floodplain management requirements.

11. Equipment. Heavy equipment working in wetlands or mudflats must be placed on mats, or other measures must be taken to minimize soil disturbance.

12. Soil Erosion and Sediment Controls. Appropriate soil erosion and sediment controls must be used and maintained in effective operating condition during construction, and all exposed soil and other fills, as well as any work below the ordinary high water mark or high tide line, must be permanently stabilized at the earliest practicable date. Permittees are encouraged to perform work within waters of the United States during periods of low-flow or no-flow.

13. Removal of Temporary Fills. Temporary fills must be removed in their entirety and the affected areas returned to pre-construction elevations. The affected areas must be revegetated, as appropriate.

14. Proper Maintenance. Any authorized structure or fill shall be properly maintained, including maintenance to ensure public safety and compliance with applicable NWP general conditions, as well as any activity-specific conditions added by the district engineer to an NWP authorization.

15. Single and Complete Project. The activity must be a single and complete project. The same NWP cannot be used more than once for the same single and complete project.

16. Wild and Scenic Rivers. No activity may occur in a component of the National Wild and Scenic River System, or in a river officially designated by Congress as a "study river" for possible inclusion in the system while the river is in an official study status, unless the appropriate Federal agency with direct management responsibility for such river, has determined in writing that the proposed activity will not adversely affect the Wild and Scenic River

designation or study status. Information on Wild and Scenic Rivers may be obtained from the appropriate Federal land management agency responsible for the designated Wild and Scenic River or study river (e.g., National Park Service, U.S. Forest Service, Bureau of Land Management, U.S. Fish and Wildlife Service).

17. Tribal Rights. No activity or its operation may impair reserved tribal rights, including, but not limited to, reserved water rights and treaty fishing and hunting rights.

18. Endangered Species. (a) No activity is authorized under any NWP which is likely to directly or indirectly jeopardize the continued existence of a threatened or endangered species or a species proposed for such designation, as identified under the Federal Endangered Species Act (ESA), or which will directly or indirectly destroy or adversely modify the critical habitat of such species. No activity is authorized under any NWP which "may affect" a listed species or critical habitat, unless Section 7 consultation addressing the effects of the proposed activity has been completed.

(b) Federal agencies should follow their own procedures for complying with the requirements of the ESA. Federal permittees must provide the district engineer with the appropriate documentation to demonstrate compliance with those requirements. The district engineer will review the documentation and determine whether it is sufficient to address ESA compliance for the NWP activity, or whether additional ESA consultation is necessary.

(c) Non-federal permittees must submit a pre-construction notification to the district engineer if any listed species or designated critical habitat might be affected or is in the vicinity of the project, or if the project is located in designated critical habitat, and shall not begin work on the activity until notified by the district engineer that the requirements of the ESA have been satisfied and that the activity is authorized. For activities that might affect Federally-listed endangered or threatened species or designated critical habitat, the pre-construction notification must include the name(s) of the endangered or threatened species that might be affected by the proposed work or that utilize the designated critical habitat that might be affected by the proposed work. The district engineer will determine whether the proposed activity "may affect" or will have "no effect" to listed species and designated critical habitat and will notify the non-Federal applicant of the Corps' determination within 45 days of receipt of a complete pre-construction notification. In cases where the non-Federal applicant has identified listed species or critical habitat that might be affected or is in the vicinity of the project, and has so notified the Corps, the applicant shall not begin work until the Corps has provided notification the proposed activities will have "no effect" on listed species or critical habitat, or until Section 7 consultation has been completed. If the non-Federal applicant has not heard back from the Corps within 45 days, the applicant must still wait for notification from the Corps.

(d) As a result of formal or informal consultation with the FWS or NMFS the district engineer may add species-specific regional endangered species conditions to the NWPs.

(e) Authorization of an activity by a NWP does not authorize the "take" of a threatened or endangered species as defined under the ESA. In the absence of separate authorization (e.g., an ESA Section 10 Permit, a Biological Opinion with "incidental take" provisions, etc.) from the U.S. FWS or the NMFS, The Endangered Species Act prohibits any person subject to the jurisdiction of the United States to take a listed species, where "take" means to harass, harm, pursue, hunt, shoot, wound, kill, trap, capture, or collect, or to attempt to engage in any such conduct. The word "harm" in the definition of "take" means an act which actually kills or injures wildlife. Such an act may include significant habitat modification or degradation where it actually kills or injures wildlife by significantly impairing essential behavioral patterns, including breeding, feeding or sheltering.

(f) Information on the location of threatened and endangered species and their critical habitat can be obtained directly from the offices of the U.S. FWS and NMFS or their world wide web pages at <http://www.fws.gov/> or <http://www.fws.gov/ipac> and <http://www.noaa.gov/fisheries.html> respectively.

19. Migratory Birds and Bald and Golden Eagles. The permittee is responsible for obtaining any “take” permits required under the U.S. Fish and Wildlife Service’s regulations governing compliance with the Migratory Bird Treaty Act or the Bald and Golden Eagle Protection Act. The permittee should contact the appropriate local office of the U.S. Fish and Wildlife Service to determine if such “take” permits are required for a particular activity.

20. Historic Properties. (a) In cases where the district engineer determines that the activity may affect properties listed, or eligible for listing, in the National Register of Historic Places, the activity is not authorized, until the requirements of Section 106 of the National Historic Preservation Act (NHPA) have been satisfied.

(b) Federal permittees should follow their own procedures for complying with the requirements of Section 106 of the National Historic Preservation Act. Federal permittees must provide the district engineer with the appropriate documentation to demonstrate compliance with those requirements. The district engineer will review the documentation and determine whether it is sufficient to address section 106 compliance for the NWP activity, or whether additional section 106 consultation is necessary.

(c) Non-federal permittees must submit a pre-construction notification to the district engineer if the authorized activity may have the potential to cause effects to any historic properties listed on, determined to be eligible for listing on, or potentially eligible for listing on the National Register of Historic Places, including previously unidentified properties. For such activities, the pre-construction notification must state which historic properties may be affected by the proposed work or include a vicinity map indicating the location of the historic properties or the potential for the presence of historic properties. Assistance regarding information on the location of or potential for the presence of historic resources can be sought from the State Historic Preservation Officer or Tribal Historic Preservation Officer, as appropriate, and the National Register of Historic Places (see 33 CFR 330.4(g)). When reviewing pre-construction notifications, district engineers will comply with the current procedures for addressing the requirements of Section 106 of the National Historic Preservation Act. The district engineer shall make a reasonable and good faith effort to carry out appropriate identification efforts, which may include background research, consultation, oral history interviews, sample field investigation, and field survey. Based on the information submitted and these efforts, the district engineer shall determine whether the proposed activity has the potential to cause an effect on the historic properties. Where the non-Federal applicant has identified historic properties on which the activity may have the potential to cause effects and so notified the Corps, the non-Federal applicant shall not begin the activity until notified by the district engineer either that the activity has no potential to cause effects or that consultation under Section 106 of the NHPA has been completed.

(d) The district engineer will notify the prospective permittee within 45 days of receipt of a complete pre-construction notification whether NHPA Section 106 consultation is required. Section 106 consultation is not required when the Corps determines that the activity does not have the potential to cause effects on historic properties (see 36 CFR §800.3(a)). If NHPA section 106 consultation is required and will occur, the district engineer will notify the non-Federal applicant that he or she cannot begin work until Section 106 consultation is completed. If the non-Federal applicant has not heard back from the Corps within 45 days, the applicant must

still wait for notification from the Corps.

(e) Prospective permittees should be aware that section 110k of the NHPA (16 U.S.C. 470h-2(k)) prevents the Corps from granting a permit or other assistance to an applicant who, with intent to avoid the requirements of Section 106 of the NHPA, has intentionally significantly adversely affected a historic property to which the permit would relate, or having legal power to prevent it, allowed such significant adverse effect to occur, unless the Corps, after consultation with the Advisory Council on Historic Preservation (ACHP), determines that circumstances justify granting such assistance despite the adverse effect created or permitted by the applicant. If circumstances justify granting the assistance, the Corps is required to notify the ACHP and provide documentation specifying the circumstances, the degree of damage to the integrity of any historic properties affected, and proposed mitigation. This documentation must include any views obtained from the applicant, SHPO/THPO, appropriate Indian tribes if the undertaking occurs on or affects historic properties on tribal lands or affects properties of interest to those tribes, and other parties known to have a legitimate interest in the impacts to the permitted activity on historic properties.

21. Discovery of Previously Unknown Remains and Artifacts. If you discover any previously unknown historic, cultural or archeological remains and artifacts while accomplishing the activity authorized by this permit, you must immediately notify the district engineer of what you have found, and to the maximum extent practicable, avoid construction activities that may affect the remains and artifacts until the required coordination has been completed. The district engineer will initiate the Federal, Tribal and state coordination required to determine if the items or remains warrant a recovery effort or if the site is eligible for listing in the National Register of Historic Places.

22. Designated Critical Resource Waters. Critical resource waters include, NOAA-managed marine sanctuaries and marine monuments, and National Estuarine Research Reserves. The district engineer may designate, after notice and opportunity for public comment, additional waters officially designated by a state as having particular environmental or ecological significance, such as outstanding national resource waters or state natural heritage sites. The district engineer may also designate additional critical resource waters after notice and opportunity for public comment.

(a) Discharges of dredged or fill material into waters of the United States are not authorized by NWPs 7, 12, 14, 16, 17, 21, 29, 31, 35, 39, 40, 42, 43, 44, 49, 50, 51, and 52 for any activity within, or directly affecting, critical resource waters, including wetlands adjacent to such waters.

(b) For NWPs 3, 8, 10, 13, 15, 18, 19, 22, 23, 25, 27, 28, 30, 33, 34, 36, 37, and 38, notification is required in accordance with general condition 31, for any activity proposed in the designated critical resource waters including wetlands adjacent to those waters. The district engineer may authorize activities under these NWPs only after it is determined that the impacts to the critical resource waters will be no more than minimal.

23. Mitigation. The district engineer will consider the following factors when determining appropriate and practicable mitigation necessary to ensure that adverse effects on the aquatic environment are minimal:

(a) The activity must be designed and constructed to avoid and minimize adverse effects, both temporary and permanent, to waters of the United States to the maximum extent practicable at the project site (i.e., on site).

(b) Mitigation in all its forms (avoiding, minimizing, rectifying, reducing, or compensating for resource losses) will be required to the extent necessary to ensure that the adverse effects to the aquatic environment are minimal.

(c) Compensatory mitigation at a minimum one-for-one ratio will be required for all wetland losses that exceed 1/10-acre and require pre-construction notification, unless the district engineer determines in writing that either some other form of mitigation would be more environmentally appropriate or the adverse effects of the proposed activity are minimal, and provides a project-specific waiver of this requirement. For wetland losses of 1/10-acre or less that require pre-construction notification, the district engineer may determine on a case-by-case basis that compensatory mitigation is required to ensure that the activity results in minimal adverse effects on the aquatic environment. Compensatory mitigation projects provided to offset losses of aquatic resources must comply with the applicable provisions of 33 CFR part 332.

(1) The prospective permittee is responsible for proposing an appropriate compensatory mitigation option if compensatory mitigation is necessary to ensure that the activity results in minimal adverse effects on the aquatic environment.

(2) Since the likelihood of success is greater and the impacts to potentially valuable uplands are reduced, wetland restoration should be the first compensatory mitigation option considered.

(3) If permittee-responsible mitigation is the proposed option, the prospective permittee is responsible for submitting a mitigation plan. A conceptual or detailed mitigation plan may be used by the district engineer to make the decision on the NWP verification request, but a final mitigation plan that addresses the applicable requirements of 33 CFR 332.4(c)(2) – (14) must be approved by the district engineer before the permittee begins work in waters of the United States, unless the district engineer determines that prior approval of the final mitigation plan is not practicable or not necessary to ensure timely completion of the required compensatory mitigation (see 33 CFR 332.3(k)(3)).

(4) If mitigation bank or in-lieu fee program credits are the proposed option, the mitigation plan only needs to address the baseline conditions at the impact site and the number of credits to be provided.

(5) Compensatory mitigation requirements (e.g., resource type and amount to be provided as compensatory mitigation, site protection, ecological performance standards, monitoring requirements) may be addressed through conditions added to the NWP authorization, instead of components of a compensatory mitigation plan.

(d) For losses of streams or other open waters that require pre-construction notification, the district engineer may require compensatory mitigation, such as stream rehabilitation, enhancement, or preservation, to ensure that the activity results in minimal adverse effects on the aquatic environment.

(e) Compensatory mitigation will not be used to increase the acreage losses allowed by the acreage limits of the NWPs. For example, if an NWP has an acreage limit of 1/2-acre, it cannot be used to authorize any project resulting in the loss of greater than 1/2-acre of waters of the United States, even if compensatory mitigation is provided that replaces or restores some of the lost waters. However, compensatory mitigation can and should be used, as necessary, to ensure that a project already meeting the established acreage limits also satisfies the minimal impact requirement associated with the NWPs.

(f) Compensatory mitigation plans for projects in or near streams or other open waters will normally include a requirement for the restoration or establishment, maintenance, and legal protection (e.g., conservation easements) of riparian areas next to open waters. In some cases, riparian areas may be the only compensatory mitigation required. Riparian areas should consist

of native species. The width of the required riparian area will address documented water quality or aquatic habitat loss concerns. Normally, the riparian area will be 25 to 50 feet wide on each side of the stream, but the district engineer may require slightly wider riparian areas to address documented water quality or habitat loss concerns. If it is not possible to establish a riparian area on both sides of a stream, or if the waterbody is a lake or coastal waters, then restoring or establishing a riparian area along a single bank or shoreline may be sufficient. Where both wetlands and open waters exist on the project site, the district engineer will determine the appropriate compensatory mitigation (e.g., riparian areas and/or wetlands compensation) based on what is best for the aquatic environment on a watershed basis. In cases where riparian areas are determined to be the most appropriate form of compensatory mitigation, the district engineer may waive or reduce the requirement to provide wetland compensatory mitigation for wetland losses.

(g) Permittees may propose the use of mitigation banks, in-lieu fee programs, or separate permittee-responsible mitigation. For activities resulting in the loss of marine or estuarine resources, permittee-responsible compensatory mitigation may be environmentally preferable if there are no mitigation banks or in-lieu fee programs in the area that have marine or estuarine credits available for sale or transfer to the permittee. For permittee-responsible mitigation, the special conditions of the NWP verification must clearly indicate the party or parties responsible for the implementation and performance of the compensatory mitigation project, and, if required, its long-term management.

(h) Where certain functions and services of waters of the United States are permanently adversely affected, such as the conversion of a forested or scrub-shrub wetland to a herbaceous wetland in a permanently maintained utility line right-of-way, mitigation may be required to reduce the adverse effects of the project to the minimal level.

24. Safety of Impoundment Structures. To ensure that all impoundment structures are safely designed, the district engineer may require non-Federal applicants to demonstrate that the structures comply with established state dam safety criteria or have been designed by qualified persons. The district engineer may also require documentation that the design has been independently reviewed by similarly qualified persons, and appropriate modifications made to ensure safety.

25. Water Quality. Where States and authorized Tribes, or EPA where applicable, have not previously certified compliance of an NWP with CWA Section 401, individual 401 Water Quality Certification must be obtained or waived (see 33 CFR 330.4(c)). The district engineer or State or Tribe may require additional water quality management measures to ensure that the authorized activity does not result in more than minimal degradation of water quality.

26. Coastal Zone Management. In coastal states where an NWP has not previously received a state coastal zone management consistency concurrence, an individual state coastal zone management consistency concurrence must be obtained, or a presumption of concurrence must occur (see 33 CFR 330.4(d)). The district engineer or a State may require additional measures to ensure that the authorized activity is consistent with state coastal zone management requirements.

27. Regional and Case-By-Case Conditions. The activity must comply with any regional conditions that may have been added by the Division Engineer (see 33 CFR 330.4(e)) and with

any case specific conditions added by the Corps or by the state, Indian Tribe, or U.S. EPA in its section 401 Water Quality Certification, or by the state in its Coastal Zone Management Act consistency determination.

28. Use of Multiple Nationwide Permits. The use of more than one NWP for a single and complete project is prohibited, except when the acreage loss of waters of the United States authorized by the NWPs does not exceed the acreage limit of the NWP with the highest specified acreage limit. For example, if a road crossing over tidal waters is constructed under NWP 14, with associated bank stabilization authorized by NWP 13, the maximum acreage loss of waters of the United States for the total project cannot exceed 1/3-acre.

29. Transfer of Nationwide Permit Verifications. If the permittee sells the property associated with a nationwide permit verification, the permittee may transfer the nationwide permit verification to the new owner by submitting a letter to the appropriate Corps district office to validate the transfer. A copy of the nationwide permit verification must be attached to the letter, and the letter must contain the following statement and signature:

“When the structures or work authorized by this nationwide permit are still in existence at the time the property is transferred, the terms and conditions of this nationwide permit, including any special conditions, will continue to be binding on the new owner(s) of the property. To validate the transfer of this nationwide permit and the associated liabilities associated with compliance with its terms and conditions, have the transferee sign and date below.”

(Transferee)

(Date)

30. Compliance Certification. Each permittee who receives an NWP verification letter from the Corps must provide a signed certification documenting completion of the authorized activity and any required compensatory mitigation. The success of any required permittee-responsible mitigation, including the achievement of ecological performance standards, will be addressed separately by the district engineer. The Corps will provide the permittee the certification document with the NWP verification letter. The certification document will include:

- (a) A statement that the authorized work was done in accordance with the NWP authorization, including any general, regional, or activity-specific conditions;
- (b) A statement that the implementation of any required compensatory mitigation was completed in accordance with the permit conditions. If credits from a mitigation bank or in-lieu fee program are used to satisfy the compensatory mitigation requirements, the certification must include the documentation required by 33 CFR 332.3(l)(3) to confirm that the permittee secured the appropriate number and resource type of credits; and
- (c) The signature of the permittee certifying the completion of the work and mitigation.

31. Pre-Construction Notification. (a) Timing. Where required by the terms of the NWP, the prospective permittee must notify the district engineer by submitting a pre-construction notification (PCN) as early as possible. The district engineer must determine if the PCN is complete within 30 calendar days of the date of receipt and, if the PCN is determined to be incomplete, notify the prospective permittee within that 30 day period to request the additional information necessary to make the PCN complete. The request must specify the information needed to make the PCN complete. As a general rule, district engineers will request additional information necessary to make the PCN complete only once. However, if the prospective permittee does not provide all of the requested information, then the district engineer will notify the prospective permittee that the PCN is still incomplete and the PCN review process will not commence until all of the requested information has been received by the district engineer. The prospective permittee shall not begin the activity until either:

(1) He or she is notified in writing by the district engineer that the activity may proceed under the NWP with any special conditions imposed by the district or division engineer; or
(2) 45 calendar days have passed from the district engineer's receipt of the complete PCN and the prospective permittee has not received written notice from the district or division engineer. However, if the permittee was required to notify the Corps pursuant to general condition 18 that listed species or critical habitat might be affected or in the vicinity of the project, or to notify the Corps pursuant to general condition 20 that the activity may have the potential to cause effects to historic properties, the permittee cannot begin the activity until receiving written notification from the Corps that there is "no effect" on listed species or "no potential to cause effects" on historic properties, or that any consultation required under Section 7 of the Endangered Species Act (see 33 CFR 330.4(f)) and/or Section 106 of the National Historic Preservation (see 33 CFR 330.4(g)) has been completed. Also, work cannot begin under NWPs 21, 49, or 50 until the permittee has received written approval from the Corps. If the proposed activity requires a written waiver to exceed specified limits of an NWP, the permittee may not begin the activity until the district engineer issues the waiver. If the district or division engineer notifies the permittee in writing that an individual permit is required within 45 calendar days of receipt of a complete PCN, the permittee cannot begin the activity until an individual permit has been obtained. Subsequently, the permittee's right to proceed under the NWP may be modified, suspended, or revoked only in accordance with the procedure set forth in 33 CFR 330.5(d)(2).

(b) Contents of Pre-Construction Notification: The PCN must be in writing and include the following information:

(1) Name, address and telephone numbers of the prospective permittee;
(2) Location of the proposed project;
(3) A description of the proposed project; the project's purpose; direct and indirect adverse environmental effects the project would cause, including the anticipated amount of loss of water of the United States expected to result from the NWP activity, in acres, linear feet, or other appropriate unit of measure; any other NWP(s), regional general permit(s), or individual permit(s) used or intended to be used to authorize any part of the proposed project or any related activity. The description should be sufficiently detailed to allow the district engineer to determine that the adverse effects of the project will be minimal and to determine the need for compensatory mitigation. Sketches should be provided when necessary to show that the activity complies with the terms of the NWP. (Sketches usually clarify the project and when provided results in a quicker decision. Sketches should contain sufficient detail to provide an illustrative

description of the proposed activity (e.g., a conceptual plan), but do not need to be detailed engineering plans);

(4) The PCN must include a delineation of wetlands, other special aquatic sites, and other waters, such as lakes and ponds, and perennial, intermittent, and ephemeral streams, on the project site. Wetland delineations must be prepared in accordance with the current method required by the Corps. The permittee may ask the Corps to delineate the special aquatic sites and other waters on the project site, but there may be a delay if the Corps does the delineation, especially if the project site is large or contains many waters of the United States. Furthermore, the 45 day period will not start until the delineation has been submitted to or completed by the Corps, as appropriate;

(5) If the proposed activity will result in the loss of greater than 1/10-acre of wetlands and a PCN is required, the prospective permittee must submit a statement describing how the mitigation requirement will be satisfied, or explaining why the adverse effects are minimal and why compensatory mitigation should not be required. As an alternative, the prospective permittee may submit a conceptual or detailed mitigation plan.

(6) If any listed species or designated critical habitat might be affected or is in the vicinity of the project, or if the project is located in designated critical habitat, for non-Federal applicants the PCN must include the name(s) of those endangered or threatened species that might be affected by the proposed work or utilize the designated critical habitat that may be affected by the proposed work. Federal applicants must provide documentation demonstrating compliance with the Endangered Species Act; and

(7) For an activity that may affect a historic property listed on, determined to be eligible for listing on, or potentially eligible for listing on, the National Register of Historic Places, for non-Federal applicants the PCN must state which historic property may be affected by the proposed work or include a vicinity map indicating the location of the historic property. Federal applicants must provide documentation demonstrating compliance with Section 106 of the National Historic Preservation Act.

(c) Form of Pre-Construction Notification: The standard individual permit application form (Form ENG 4345) may be used, but the completed application form must clearly indicate that it is a PCN and must include all of the information required in paragraphs (b)(1) through (7) of this general condition. A letter containing the required information may also be used.

(d) Agency Coordination: (1) The district engineer will consider any comments from Federal and state agencies concerning the proposed activity's compliance with the terms and conditions of the NWP's and the need for mitigation to reduce the project's adverse environmental effects to a minimal level.

(2) For all NWP activities that require pre-construction notification and result in the loss of greater than 1/2-acre of waters of the United States, for NWP 21, 29, 39, 40, 42, 43, 44, 50, 51, and 52 activities that require pre-construction notification and will result in the loss of greater than 300 linear feet of intermittent and ephemeral stream bed, and for all NWP 48 activities that require pre-construction notification, the district engineer will immediately provide (e.g., via e-mail, facsimile transmission, overnight mail, or other expeditious manner) a copy of the complete PCN to the appropriate Federal or state offices (U.S. FWS, state natural resource or water quality agency, EPA, State Historic Preservation Officer (SHPO) or Tribal Historic Preservation Office (THPO), and, if appropriate, the NMFS). With the exception of NWP 37, these agencies will have 10 calendar days from the date the material is transmitted to telephone or fax the district engineer notice that they intend to provide substantive, site-specific comments.

The comments must explain why the agency believes the adverse effects will be more than minimal. If so contacted by an agency, the district engineer will wait an additional 15 calendar days before making a decision on the pre-construction notification. The district engineer will fully consider agency comments received within the specified time frame concerning the proposed activity's compliance with the terms and conditions of the NWP, including the need for mitigation to ensure the net adverse environmental effects to the aquatic environment of the proposed activity are minimal. The district engineer will provide no response to the resource agency, except as provided below. The district engineer will indicate in the administrative record associated with each pre-construction notification that the resource agencies' concerns were considered. For NWP 37, the emergency watershed protection and rehabilitation activity may proceed immediately in cases where there is an unacceptable hazard to life or a significant loss of property or economic hardship will occur. The district engineer will consider any comments received to decide whether the NWP 37 authorization should be modified, suspended, or revoked in accordance with the procedures at 33 CFR 330.5.

(3) In cases of where the prospective permittee is not a Federal agency, the district engineer will provide a response to NMFS within 30 calendar days of receipt of any Essential Fish Habitat conservation recommendations, as required by Section 305(b)(4)(B) of the Magnuson-Stevens Fishery Conservation and Management Act.

(4) Applicants are encouraged to provide the Corps with either electronic files or multiple copies of pre-construction notifications to expedite agency coordination.

D. District Engineer's Decision

1. In reviewing the PCN for the proposed activity, the district engineer will determine whether the activity authorized by the NWP will result in more than minimal individual or cumulative adverse environmental effects or may be contrary to the public interest. For a linear project, this determination will include an evaluation of the individual crossings to determine whether they individually satisfy the terms and conditions of the NWP(s), as well as the cumulative effects caused by all of the crossings authorized by NWP. If an applicant requests a waiver of the 300 linear foot limit on impacts to intermittent or ephemeral streams or of an otherwise applicable limit, as provided for in NWPs 13, 21, 29, 36, 39, 40, 42, 43, 44, 50, 51 or 52, the district engineer will only grant the waiver upon a written determination that the NWP activity will result in minimal adverse effects. When making minimal effects determinations the district engineer will consider the direct and indirect effects caused by the NWP activity. The district engineer will also consider site specific factors, such as the environmental setting in the vicinity of the NWP activity, the type of resource that will be affected by the NWP activity, the functions provided by the aquatic resources that will be affected by the NWP activity, the degree or magnitude to which the aquatic resources perform those functions, the extent that aquatic resource functions will be lost as a result of the NWP activity (e.g., partial or complete loss), the duration of the adverse effects (temporary or permanent), the importance of the aquatic resource functions to the region (e.g., watershed or ecoregion), and mitigation required by the district engineer. If an appropriate functional assessment method is available and practicable to use, that assessment method may be used by the district engineer to assist in the minimal adverse effects determination. The district engineer may add case-specific special conditions to the NWP authorization to address site-specific environmental concerns.

2. If the proposed activity requires a PCN and will result in a loss of greater than 1/10-acre of wetlands, the prospective permittee should submit a mitigation proposal with the PCN. Applicants may also propose compensatory mitigation for projects with smaller impacts. The district engineer will consider any proposed compensatory mitigation the applicant has included in the proposal in determining whether the net adverse environmental effects to the aquatic environment of the proposed activity are minimal. The compensatory mitigation proposal may be either conceptual or detailed. If the district engineer determines that the activity complies with the terms and conditions of the NWP and that the adverse effects on the aquatic environment are minimal, after considering mitigation, the district engineer will notify the permittee and include any activity-specific conditions in the NWP verification the district engineer deems necessary. Conditions for compensatory mitigation requirements must comply with the appropriate provisions at 33 CFR 332.3(k). The district engineer must approve the final mitigation plan before the permittee commences work in waters of the United States, unless the district engineer determines that prior approval of the final mitigation plan is not practicable or not necessary to ensure timely completion of the required compensatory mitigation. If the prospective permittee elects to submit a compensatory mitigation plan with the PCN, the district engineer will expeditiously review the proposed compensatory mitigation plan. The district engineer must review the proposed compensatory mitigation plan within 45 calendar days of receiving a complete PCN and determine whether the proposed mitigation would ensure no more than minimal adverse effects on the aquatic environment. If the net adverse effects of the project on the aquatic environment (after consideration of the compensatory mitigation proposal) are determined by the district engineer to be minimal, the district engineer will provide a timely written response to the applicant. The response will state that the project can proceed under the terms and conditions of the NWP, including any activity-specific conditions added to the NWP authorization by the district engineer.

3. If the district engineer determines that the adverse effects of the proposed work are more than minimal, then the district engineer will notify the applicant either: (a) that the project does not qualify for authorization under the NWP and instruct the applicant on the procedures to seek authorization under an individual permit; (b) that the project is authorized under the NWP subject to the applicant's submission of a mitigation plan that would reduce the adverse effects on the aquatic environment to the minimal level; or (c) that the project is authorized under the NWP with specific modifications or conditions. Where the district engineer determines that mitigation is required to ensure no more than minimal adverse effects occur to the aquatic environment, the activity will be authorized within the 45-day PCN period, with activity-specific conditions that state the mitigation requirements. The authorization will include the necessary conceptual or detailed mitigation or a requirement that the applicant submit a mitigation plan that would reduce the adverse effects on the aquatic environment to the minimal level. When mitigation is required, no work in waters of the United States may occur until the district engineer has approved a specific mitigation plan or has determined that prior approval of a final mitigation plan is not practicable or not necessary to ensure timely completion of the required compensatory mitigation.

E. Further Information

1. District Engineers have authority to determine if an activity complies with the terms and conditions of an NWP.
2. NWPs do not obviate the need to obtain other federal, state, or local permits, approvals, or authorizations required by law.
3. NWPs do not grant any property rights or exclusive privileges.
4. NWPs do not authorize any injury to the property or rights of others.
5. NWPs do not authorize interference with any existing or proposed Federal project.



STEVEN L. BESHEAR
GOVERNOR

LEONARD K. PETERS
SECRETARY

ENERGY AND ENVIRONMENTAL PROTECTION CABINET

DEPARTMENT FOR ENVIRONMENTAL PROTECTION

DIVISION OF WATER

200 FAIR OAKS LANE

FRANKFORT, KENTUCKY 40601

www.kentucky.gov

**General Certification--Nationwide Permit # 14
Linear Transportation Projects**

This General Certification is issued March 19, 2012, in conformity with the requirements of Section 401 of the Clean Water Act of 1977, as amended (33 U.S.C. §1341), as well as Kentucky Statute KRS 224.16-050.

For this and all nationwide permits, the definition of surface water is as per 401 KAR 10:001 Chapter 10, Section 1(80): Surface Waters means those waters having well-defined banks and beds, either constantly or intermittently flowing; lakes and impounded waters; marshes and wetlands; and any subterranean waters flowing in well-defined channels and having a demonstrable hydrologic connection with the surface. Lagoons used for waste treatment and effluent ditches that are situated on property owned, leased, or under valid easement by a permitted discharger are not considered to be surface waters of the commonwealth.

Agricultural operations, as defined by KRS 224.71-100(1) conducting activities pursuant to KRS 224.71-100 (3), (4), (5), (6), or 10 are deemed to have certification if they are implementing an Agriculture Water Quality Plan pursuant to KRS 224.71-145.

For all other operations, the Commonwealth of Kentucky hereby certifies under Section 401 of the Clean Water Act (CWA) that it has reasonable assurances that applicable water quality standards under Kentucky Administrative Regulations Title 401, Chapter 10, established pursuant to Sections 301, 302, 304, 306 and 307 of the CWA, will not be violated for the activity covered under NATIONWIDE PERMIT 14, namely Linear Transportation Projects, provided that the following conditions are met:

1. The activity will not occur within surface waters of the Commonwealth identified by the Kentucky Division of Water as Outstanding State or National Resource Water, Cold Water Aquatic Habitat, or Exceptional Waters.
2. The activity will not occur within surface waters of the Commonwealth identified as perpetually-protected (e.g. deed restriction, conservation easement) mitigation sites.
3. The activity will impact less than 1/2 acre of wetland/marsh.
4. The activity will impact less than 300 linear feet of surface waters of the Commonwealth. Stream realignment greater than 100 feet is not covered under this general water quality certification.

General Certification--Nationwide Permit # 14
Linear Transportation Projects
Page 2

5. For a single and complete linear transportation project, the cumulative length of impacts less than 300 linear feet of surface waters within each Hydrologic Unit Code (HUC) 14 watershed will not exceed 500 linear feet.
6. Stream impacts covered under this General Water Quality Certification and undertaken by those persons defined as an agricultural operation under the Agricultural Water Quality Act must be completed in compliance with the Kentucky Agricultural Water Quality Plan (KWQP).
7. The Kentucky Division of Water may require submission of a formal application for an individual certification for any project if the project has been determined to likely have a significant adverse effect upon water quality or degrade the waters of the Commonwealth so that existing uses of the water body or downstream waters are precluded.
8. Activities that do not meet the conditions of this General Water Quality Certification require an Individual Section 401 Water Quality Certification.
9. Activities qualifying for coverage under this General Water Quality Certification are subject to the following conditions:
 - Erosion and sedimentation pollution control plans and Best Management Practices must be designed, installed, and maintained in effective operating condition at all times during construction activities so that violations of state water quality standards do not occur (401 KAR 10:031 Section 2 and KRS 224.70-100).
 - Sediment and erosion control measures, such as check-dams constructed of any material, silt fencing, hay bales, etc., shall not be placed within surface waters of the Commonwealth, either temporarily or permanently, without prior approval by the Kentucky Division of Water's Water Quality Certification Section. If placement of sediment and erosion control measures in surface waters is unavoidable, design and placement of temporary erosion control measures shall not be conducted in such a manner that may result in instability of streams that are adjacent to, upstream, or downstream of the structures. All sediment and erosion control devices shall be removed and the natural grade restored within the completion timeline of the activities.
 - Measures shall be taken to prevent or control spills of fuels, lubricants, or other toxic materials used in construction from entering the watercourse.
 - Removal of riparian vegetation in the utility line right-of-way shall be limited to that necessary for equipment access.
 - To the maximum extent practicable, all in-stream work under this certification shall be performed under low-flow conditions.

General Certification--Nationwide Permit # 14
Linear Transportation Projects
Page 2

- Heavy equipment, e.g. bulldozers, backhoes, draglines, etc., if required for this project, should not be used or operated within the stream channel. In those instances in which such in-stream work is unavoidable, then it shall be performed in such a manner and duration as to minimize turbidity and disturbance to substrates and bank or riparian vegetation.
- Any fill shall be of such composition that it will not adversely affect the biological, chemical, or physical properties of the receiving waters and/or cause violations of water quality standards. If rip-rap is utilized, it should be of such weight and size that bank stress or slump conditions will not be created because of its placement.
- If there are water supply intakes located downstream that may be affected by increased turbidity and suspended solids, the permittee shall notify the operator when such work will be done.
- Should evidence of stream pollution or jurisdictional wetland impairment and/or violations of water quality standards occur as a result of this activity (either from a spill or other forms of water pollution), the KDOW shall be notified immediately by calling (800) 928-2380.

Non-compliance with the conditions of this general certification or violation of Kentucky state water quality standards may result in civil penalties.

KyTC BMP Plan for Project PCN ## - ####
SYP Item # 10-1100.0



Kentucky Transportation Cabinet

Highway District _10

And

_____ **(2), Construction**

**Kentucky Pollutant Discharge Elimination System
Permit KYR10**

Best Management Practices (BMP) plan

Groundwater protection plan

For Highway Construction Activities

For

**[Bridge Replacement on KY 476 between
Hardshell Caney Creek Road and Nix Branch
Road]**

Project: PCN ## - ####

KyTC BMP Plan for Project PCN ## - ####
SYP Item # 10-1100.0

Project information

Note – (1) = Design (2) = Construction (3) = Contractor

1. Owner – Kentucky Transportation Cabinet, District _10_
2. Resident Engineer: (2)
3. Contractor name: (2)
Address: (2)

Phone number: (2)
Contact: (2)
Contractors agent responsible for compliance with the KPDES permit requirements (3):
4. Project Control Number (2)
5. Route (Address) (1) KY 476
6. Latitude/Longitude (project mid-point) 37°27'31", -83°15'46" (1)
7. County (project mid-point) (1) Breathitt
8. Project start date (date work will begin): (2)
9. Projected completion date: (2)

A. Site description:

1. Nature of Construction Activity (from letting project description) (1)
Replace bridge on KY 476 over Caney Creek between Hardshell Caney Creek Road and Nix Branch Road.
2. Order of major soil disturbing activities (2) and (3)
3. Projected volume of material to be moved (1)
464 cubic yards

KyTC BMP Plan for Project PCN ## - #####
SYP Item # 10-1100.0

4. Estimate of total project area (acres) (1) 1.5 acres
5. Estimate of area to be disturbed (acres) (1) 1.16 acres
6. Post construction runoff coefficient will be included in the project drainage folder. Persons needing information pertaining to the runoff coefficient will contact the resident engineer to request this information.
7. Data describing existing soil condition (2)
8. Data describing existing discharge water quality (if any) (1) & (2)
9. Receiving water name (1) Troublesome Creek and Caney Creek
10. TMDLs and Pollutants of Concern in Receiving Waters: (1 DEA)
11. Site map – Project layout sheet plus the erosion control sheets in the project plans that depict Disturbed Drainage Areas (DDAs) and related information. These sheets depict the existing project conditions with areas delineated by DDA (drainage area bounded by watershed breaks and right of way limits), the storm water discharge locations (either as a point discharge or as overland flow) and the areas that drain to each discharge point. These plans define the limits of areas to be disturbed and the location of control measures. Controls will be either site specific as designated by the designer or will be annotated by the contractor and resident engineer before disturbance commences. The project layout sheet shows the surface waters and wetlands.
12. Potential sources of pollutants:

The primary source of pollutants is solids that are mobilized during storm events. Other sources of pollutants include oil/fuel/grease from servicing and operating construction equipment, concrete washout water, sanitary wastes and trash/debris. (3)

B. Sediment and Erosion Control Measures:

1. Plans for highway construction projects will include erosion control sheets that depict Disturbed Drainage Areas (DDAs) and related information. These plan sheets will show the existing project conditions with areas delineated by DDA within the right of way limits, the discharge points and the areas that drain to each discharge point. Project managers and designers will analyze the DDAs and identify Best Management Practices

KyTC BMP Plan for Project PCN ## - ####
SYP Item # 10-1100.0

(BMPs) that are site specific. The balance of the BMPs for the project will be listed in the bid documents for selection and use by the contractor on the project with approval by the resident engineer.

Projects that do not have DDAs annotated on the erosion control sheets will employ the same concepts for development and managing BMP plans.

2. Following award of the contract, the contractor and resident engineer will annotate the erosion control sheets showing location and type of BMPs for each of the DDAs that will be disturbed at the outset of the project. This annotation will be accompanied by an order of work that reflects the order or sequence of major soil moving activities. The remaining DDAs are to be designated as “Do Not Disturb” until the contractor and resident engineer prepare the plan for BMPs to be employed. The initial BMP’s shall be for the first phase (generally Clearing and Grubbing) and shall be modified as needed as the project changes phases. The BMP Plan will be modified to reflect disturbance in additional DDA’s as the work progresses. All DDA’s will have adequate BMP’s in place before being disturbed.

3. As DDAs are prepared for construction, the following will be addressed for the project as a whole or for each DDA as appropriate:
 - Construction Access – This is the first land-disturbing activity. As soon as construction begins, bare areas will be stabilized with gravel and temporary mulch and/or vegetation.
 - At the beginning of the project, all DDAs for the project will be inspected for areas that are a source of storm water pollutants. Areas that are a source of pollutants will receive appropriate cover or BMPs to arrest the introduction of pollutants into storm water. Areas that have not been opened by the contractor will be inspected periodically (once per month) to determine if there is a need to employ BMPs to keep pollutants from entering storm water.
 - Clearing and Grubbing – The following BMP’s will be considered and used where appropriate.
 - Leaving areas undisturbed when possible.
 - Silt basins to provide silt volume for large areas.
 - Silt Traps Type A for small areas.
 - Silt Traps Type C in front of existing and drop inlets which are to be saved
 - Diversion ditches to catch sheet runoff and carry it to basins or traps or to divert it around areas to be disturbed.

KyTC BMP Plan for Project PCN ## - #####
SYP Item # 10-1100.0

- Brush and/or other barriers to slow and/or divert runoff.
- Silt fences to catch sheet runoff on short slopes. For longer slopes, multiple rows of silt fence may be considered.
- Temporary Mulch for areas which are not feasible for the fore mentioned types of protections.
- Non-standard or innovative methods.
- Cut & Fill and placement of drainage structures - The BMP Plan will be modified to show additional BMP's such as:
 - Silt Traps Type B in ditches and/or drainways as they are completed
 - Silt Traps Type C in front of pipes after they are placed
 - Channel Lining
 - Erosion Control Blanket
 - Temporary mulch and/or seeding for areas where construction activities will be ceased for 21 days or more.
 - Non-standard or innovative methods
- Profile and X-Section in place – The BMP Plan will be modified to show elimination of BMP's which had to be removed and the addition of new BMP's as the roadway was shaped. Probably changes include:
 - Silt Trap Type A, Brush and/or other barriers, Temporary Mulch, and any other BMP which had to be removed for final grading to take place.
 - Additional Silt Traps Type B and Type C to be placed as final drainage patterns are put in place.
 - Additional Channel Lining and/or Erosion Control Blanket.
 - Temporary Mulch for areas where Permanent Seeding and Protection cannot be done within 21 days.
 - Special BMP's such as Karst Policy
- Finish Work (Paving, Seeding, Protect, etc.) – A final BMP Plan will result from modifications during this phase of construction. Probably changes include:
 - Removal of Silt Traps Type B from ditches and drainways if they are protected with other BMP's which are sufficient to control erosion, i.e. Erosion Control Blanket or Permanent Seeding and Protection on moderate grades.
 - Permanent Seeding and Protection
 - Placing Sod
 - Planting trees and/or shrubs where they are included in the project
- BMP's including Storm Water Management Devices such as velocity dissipation devices and Karst policy BMP's to be installed during construction to control the pollutants in storm water discharges that will occur after construction has been completed are : (1)

KyTC BMP Plan for Project PCN ## - #####
SYP Item # 10-1100.0

C. Other Control Measures

1. No solid materials, including building materials, shall be discharged to waters of the commonwealth, except as authorized by a Section 404 permit.

All waste materials that may leach pollutants (paint and paint containers, caulk tubes, oil/grease containers, liquids of any kind, soluble materials, etc.) will be collected and stored in appropriate covered waste containers. Waste containers shall be removed from the project site on a sufficiently frequent basis as to not allow wastes to become a source of pollution. All personnel will be instructed regarding the correct procedure for waste disposal. Wastes will be disposed in accordance with appropriate regulations. Notices stating these practices will be posted in the office.

2. Hazardous Waste

All hazardous waste materials will be managed and disposed of in the manner specified by local or state regulation. The contractor shall notify the Resident Engineer if there any hazardous wastes being generated at the project site and how these wastes are being managed. Site personnel will be instructed with regard to proper storage and handling of hazardous wastes when required. The Transportation Cabinet will file for generator, registration when appropriate, with the Division of Waste Management and advise the contractor regarding waste management requirements.

3. Spill Prevention

The following material management practices will be used to reduce the risk of spills or other exposure of materials and substances to the weather and/or runoff.

➤ **Good Housekeeping:**

The following good housekeeping practices will be followed onsite during the construction project.

- An effort will be made to store only enough product required to do the job
- All materials stored onsite will be stored in a neat, orderly manner in their appropriate containers and, if possible, under a roof or other enclosure
- Products will be kept in their original containers with the original manufacturer's label
- Substances will not be mixed with one another unless recommended by the manufacturer

KyTC BMP Plan for Project PCN ## - #####
SYP Item # 10-1100.0

- Whenever possible, all of the product will be used up before disposing of the container
- Manufacturers' recommendations for proper use and disposal will be followed
- The site contractor will inspect daily to ensure proper use and disposal of materials onsite

➤ **Hazardous Products:**

These practices will be used to reduce the risks associated with any and all hazardous materials.

- Products will be kept in original containers unless they are not resealable
- Original labels and material safety data sheets (MSDS) will be reviewed and retained
- Contractor will follow procedures recommended by the manufacturer when handling hazardous materials
- If surplus product must be disposed of, manufacturers' or state/local recommended methods for proper disposal will be followed

The following product-specific practices will be followed onsite:

➤ **Petroleum Products:**

Vehicles and equipment that are fueled and maintained on site will be monitored for leaks, and receive regular preventative maintenance to reduce the chance of leakage. Petroleum products onsite will be stored in tightly sealed containers, which are clearly labeled and will be protected from exposure to weather.

The contractor shall prepare an Oil Pollution Spill Prevention Control and Countermeasure plan when the project that involves the storage of petroleum products in 55 gallon or larger containers with a total combined storage capacity of 1,320 gallons. This is a requirement of 40 CFR 112.

This project (will / will not) (3) have over 1,320 gallons of petroleum products with a total capacity, sum of all containers 55 gallon capacity and larger.

➤ **Fertilizers:**

Fertilizers will be applied at rates prescribed by the contract, standard specifications or as directed by the resident engineer. Once applied, fertilizer will be covered with mulch or blankets or worked into the soil to limit exposure to storm water. Storage will be in a covered shed. The contents of any partially used bags of fertilizer will be transferred to a sealable plastic bin to avoid spills.

KyTC BMP Plan for Project PCN ## - #####
SYP Item # 10-1100.0

➤ **Paints:**

All containers will be tightly sealed and stored indoors or under roof when not being used. Excess paint or paint wash water will not be discharged to the drainage or storm sewer system but will be properly disposed of according to manufacturers' instructions or state and local regulations.

➤ **Concrete Truck Washout:**

Concrete truck mixers and chutes will not be washed on pavement, near storm drain inlets, or within 75 feet of any ditch, stream, wetland, lake, or sinkhole. Where possible, excess concrete and wash water will be discharged to areas prepared for pouring new concrete, flat areas to be paved that are away from ditches or drainage system features, or other locations that will not drain off site. Where this approach is not possible, a shallow earthen wash basin will be excavated away from ditches to receive the wash water

➤ **Spill Control Practices**

In addition to the good housekeeping and material management practices discussed in the previous sections of this plan, the following practices will be followed for spill prevention and cleanup:

- Manufacturers' recommended methods for spill cleanup will be clearly posted. All personnel will be made aware of procedures and the location of the information and cleanup supplies.
- Materials and equipment necessary for spill cleanup will be kept in the material storage area. Equipment and materials will include as appropriate, brooms, dust pans, mops, rags, gloves, oil absorbents, sand, sawdust, and plastic and metal trash containers.
- All spills will be cleaned up immediately after discovery.
- The spill area will be kept well ventilated and personnel will wear appropriate protective clothing to prevent injury from contact with a hazardous substance.
- Spills of toxic or hazardous material will be reported to the appropriate state/local agency as required by KRS 224 and applicable federal law.
- The spill prevention plan will be adjusted as needed to prevent spills from reoccurring and improve spill response and cleanup.
- Spills of products will be cleaned up promptly. Wastes from spill clean up will be disposed in accordance with appropriate regulations.

D. Other State and Local Plans

This BMP plan shall include any requirements specified in sediment and erosion control plans, storm water management plans or permits that have been

KyTC BMP Plan for Project PCN ## - #####
SYP Item # 10-1100.0

approved by other state or local officials. Upon submittal of the NOI, other requirements for surface water protection are incorporated by reference into and are enforceable under this permit (even if they are not specifically included in this BMP plan). This provision does not apply to master or comprehensive plans, non-enforceable guidelines or technical guidance documents that are not identified in a specific plan or permit issued for the construction site by state or local officials. (1)

E. Maintenance

1. The BMP plan shall include a clear description of the maintenance procedures necessary to keep the control measures in good and effective operating condition.
 - Maintenance of BMPs during construction shall be a result of weekly and post rain event inspections with action being taken by the contractor to correct deficiencies.
 - Post Construction maintenance will be a function of normal highway maintenance operations. Following final project acceptance by the cabinet, district highway crews will be responsible for identification and correction of deficiencies regarding ground cover and cleaning of storm water BMPs. The project manager shall identify any BMPs that will be for the purpose of post construction storm water management with specific guidance for any non-routine maintenance. (1)

F. Inspections

Inspection and maintenance practices that will be used to maintain erosion and sediment controls:

- All erosion prevention and sediment control measures will be inspected at least once each week and following any rain of one-half inch or more.
- Inspections will be conducted by individuals that have received KyTC Grade Level II training or other qualification as prescribed by the cabinet that includes instruction concerning sediment and erosion control.
- Inspection reports will be written, signed, dated, and kept on file.
- Areas at final grade will be seeded and mulched within 14 days.
- Areas that are not at final grade where construction has ceased for a period of 21 days or longer and soil stock piles shall receive temporary

KyTC BMP Plan for Project PCN ## - ####
SYP Item # 10-1100.0

- mulch no later than 14 days from the last construction activity in that area.
- All measures will be maintained in good working order; if a repair is necessary, it will be initiated within 24 hours of being reported.
 - Built-up sediment will be removed from behind the silt fence before it has reached halfway up the height of the fence.
 - Silt fences will be inspected for bypassing, overtopping, undercutting, depth of sediment, tears, and to ensure attachment to secure posts.
 - Sediment basins will be inspected for depth of sediment, and built-up sediment will be removed when it reaches 70 percent of the design capacity and at the end of the job.
 - Diversion dikes and berms will be inspected and any breaches promptly repaired. Areas that are eroding or scouring will be repaired and re-seeded / mulched as needed.
 - Temporary and permanent seeding and mulching will be inspected for bare spots, washouts, and healthy growth. Bare or eroded areas will be repaired as needed.
 - All material storage and equipment servicing areas that involve the management of bulk liquids, fuels, and bulk solids will be inspected weekly for conditions that represent a release or possible release of pollutants to the environment.

G. Non – Storm Water discharges

It is expected that non-storm water discharges may occur from the site during the construction period. Examples of non-storm water discharges include:

- Water from water line flushings.
- Water from cleaning concrete trucks and equipment.
- Pavement wash waters (where no spills or leaks of toxic or hazardous materials have occurred).
- Uncontaminated groundwater and rain water (from dewatering during excavation).

All non-storm water discharges will be directed to the sediment basin or to a filter fence enclosure in a flat vegetated infiltration area or be filtered via another approved commercial product.

H. Groundwater Protection Plan (3)

KyTC BMP Plan for Project PCN ## - #####
SYP Item # 10-1100.0

This plan serves as the groundwater protection plan as required by 401 KAR 5:037.

➤ Contractors statement: (3)

The following activities, as enumerated by 401 KAR 5:037 Section 2 that require the preparation and implementation of a groundwater protection plan, will or may be may be conducted as part of this construction project:

_____ 2. (e) land treatment or land disposal of a pollutant;

_____ 2. (f) Storing, ..., or related handling of hazardous waste, solid waste or special waste, ..., in tanks, drums, or other containers, or in piles, (This does not include wastes managed in a container placed for collection and removal of municipal solid waste for disposal off site);

_____ 2. (g) Handling of materials in bulk quantities (equal or greater than 55 gallons or 100 pounds net dry weight transported held in an individual container) that, if released to the environment, would be a pollutant;

_____ 2. (j) Storing or related handling of road oils, dust suppressants,, at a central location;

_____ 2. (k) Application or related handling of road oils, dust suppressants or deicing materials, (does not include use of chloride-based deicing materials applied to roads or parking lots);

_____ 2. (m) Installation, construction, operation, or abandonment of wells, bore holes, or core holes, (this does not include bore holes for the purpose of explosive demolition);

Or, check the following only if there are no qualifying activities

_____ There are no activities for this project as listed in 401 KAR 5:037 Section 2 that require the preparation and implementation of a groundwater protection plan.

The contractor is responsible for the preparation of a plan that addresses the

401 KAR 5:037 Section 3. (3) Elements of site specific groundwater protection plan:

- (a) General information about this project is covered in the Project information;
- (b) Activities that require a groundwater protection plan have been identified above;

KyTC BMP Plan for Project PCN ## - ####
SYP Item # 10-1100.0

- (c) Practices that will protect groundwater from pollution are addressed in section C. Other control measures.
- (d) Implementation schedule – all practices required to prevent pollution of groundwater are to be in place prior to conducting the activity;
- (e) Training is required as a part of the ground water protection plan. All employees of the contractor, sub-contractor and resident engineer personnel will be trained to understand the nature and requirements of this plan as they pertain to their job function(s). Training will be accomplished within one week of employment and annually thereafter. A record of training will be maintained by the contractor with a copy provide to the resident engineer.
- (f) Areas of the project and groundwater plan activities will be inspected as part of the weekly sediment and erosion control inspections
- (g) Certification (see signature page.)

KyTC BMP Plan for Project PCN ## - ####
SYP Item # 10-1100.0

Contractor and Resident Engineer Plan certification

The contractor that is responsible for implementing this BMP plan is identified in the Project Information section of this plan.

The following certification applies to all parties that are signatory to this BMP plan:

I certify under penalty of law that this document and all attachments were prepared under my direction or supervision in accordance with a system designed to assure that qualified personnel properly gathered and evaluated the information submitted. Based on my inquiry of the person or persons who manage the system, or those persons directly responsible for gathering the information, the information submitted is, to the best of my knowledge and belief, true, accurate, and complete. I am aware that there are significant penalties for submitting false information, including the possibility of fine and imprisonment for knowing violations. Further, this plan complies with the requirements of 401 KAR 5:037. By this certification, the undersigned state that the individuals signing the plan have reviewed the terms of the plan and will implement its provisions as they pertain to ground water protection.

Resident Engineer and Contractor Certification:

(2) Resident Engineer signature

Signed _____ title _____, _____
Typed or printed name² signature

(3) Signed _____ title _____, _____
Typed or printed name¹ signature

1. Contractors Note: to be signed by a person who is the owner, a responsible corporate officer, a general partner or the proprietor or a person designated to have the authority to sign reports by such a person in accordance with 401 KAR 5:060 Section 9. This delegation shall be in writing to: Manager, KPDES Branch, Division of Water, 14 Reilly Road, Frankfort Kentucky 40601. Reference the Project Control Number (PCN) and KPDES number when one has been issued.

2. KyTC note: to be signed by the Chief District Engineer or a person designated to have the authority to sign reports by such a person (usually the resident engineer) in accordance with 401 KAR 5:060 Section 9. This delegation shall be in writing to: Manager, KPDES Branch, Division of Water, 14 Reilly Road, Frankfort Kentucky 40601 Reference the Project Control Number (PCN) and KPDES number when one has been issued.

EXHIBIT #2

PCN #

KY 476 Culvert Replacement

**KPDES NOI for Stormwater Discharges Associated with
Construction Activity Under the KPDES General Permit**

Transaction ID:

29ce5fdd-8a83-4faf-8ac0-9b1e0b1fb09d

(has not been filed)

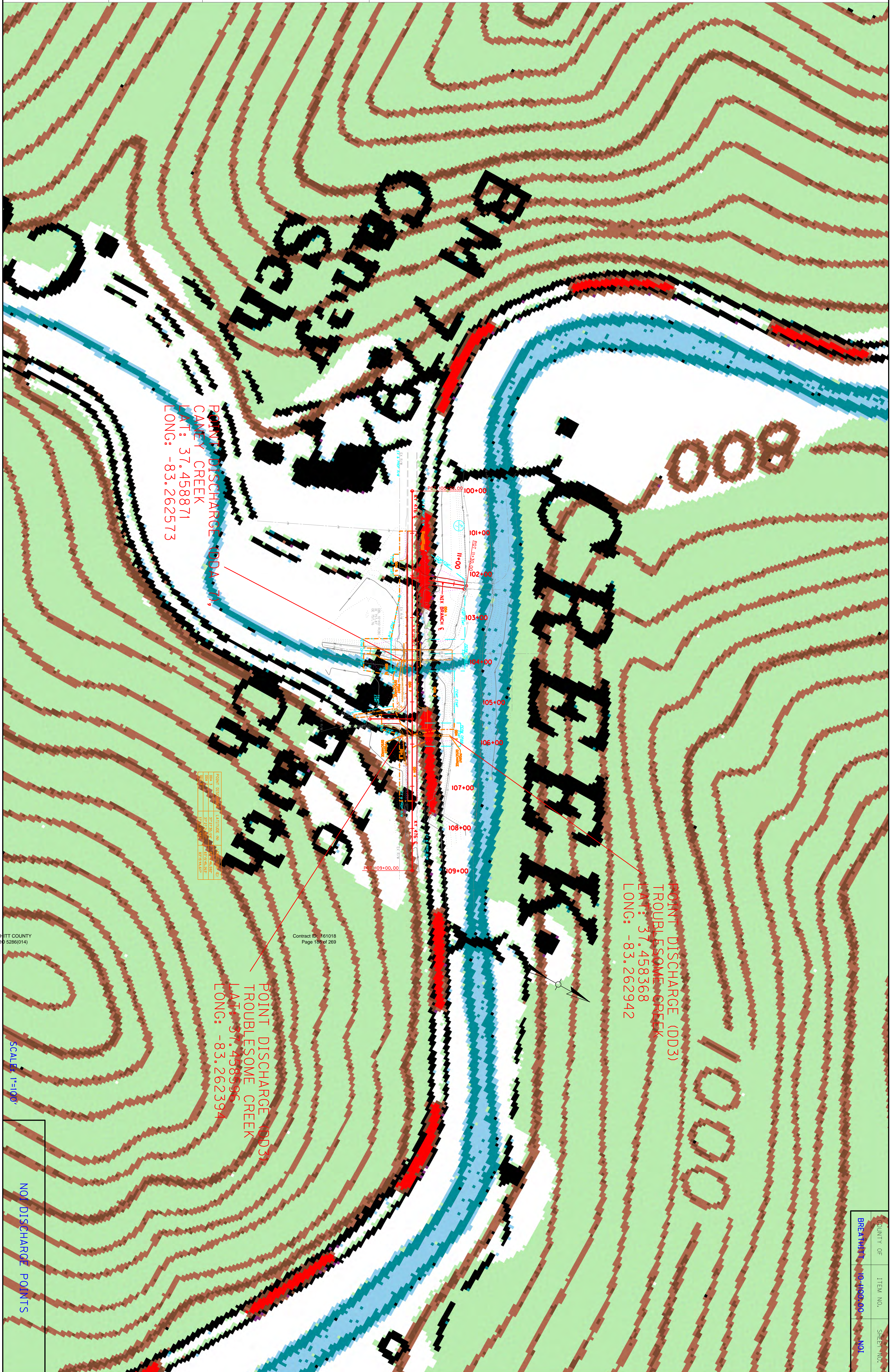

Contract ID: 161018
Page 188 of 269

BREATHITT COUNTY
STP BRD 5286(014)

SCALE: 1"=100'

NO DISCHARGE POINTS

COUNTY OF	ITEM NO.	SHEET NO.
BREATHITT	10-4190-00	101

PART II
SPECIFICATIONS AND STANDARD DRAWINGS

SPECIFICATIONS REFERENCE

Any reference in the plans or proposal to previous editions of the *Standard Specifications for Road and Bridge Construction* and *Standard Drawings* are superseded by *Standard Specifications for Road and Bridge Construction, Edition of 2012* and *Standard Drawings, Edition of 2012 with the 2012 Revision*.

**Supplemental Specifications to the
 Standard Specifications for Road and Bridge Construction, 2012 Edition
 Effective with the April 29, 2016 Letting**

<p>Subsection: Revision:</p>	<p>101.03 DEFINITIONS</p> <p>Add the following Definitions to this section:</p> <p>Superpave Mix Design Technologist (SMDT) - An inspector qualified by the KYTC to submit, adjust, or approve asphalt mix designs.</p> <p>Superpave Plant Technologist (SPT) - An inspector qualified by the KYTC to perform routine inspection and process control, acceptance, or verification testing on asphalt mixtures.</p>
<p>Subsection: Revision:</p>	<p>102.15 Process Agent.</p> <p>Replace the 1st paragraph with the following: Every corporation doing business with the Department shall submit evidence of compliance with KRS Sections 14A.4-010, 271B.11-010, 271B.11-070, 271B.11-080, 271B.5-010 and 271B.16-220, and file with the Department the name and address of the process agent upon whom process may be served.</p>
<p>Subsection: Revision:</p>	<p>105.13 Claims Resolution Process.</p> <p>Delete all references to TC 63-34 and TC 63-44 from the subsection as these forms are no longer available through the forms library and are forms generated within the AASHTO SiteManager software.</p>
<p>Subsection: Revision:</p>	<p>108.01 Subcontracting of Contract.</p> <p>Replace the section with the following: Do not subcontract, sell, transfer, assign, or otherwise dispose of the Contract or any portion of the Contract or Contracts, or of the right, title, or interest therein, without the Engineer's written consent. If the Contractor chooses to subcontract any portion of the Contract, a written request to sublet work must be submitted on the Subcontract Request (TC 63-35) form for the Engineer's approval. When directed by the Engineer, submit a certified copy of the actual subcontract agreement executed between the parties.</p> <p>The Engineer will allow the Contractor to subcontract a portion, but the Contractor must perform with his own organization work amounting to no less than 30 percent of the total Contract cost. The Engineer will not allow any subcontractor to exceed the percentage to be performed by the Contractor and will require the Contractor to maintain a supervisory role over the entire project.</p> <p>Do not allow any subcontractor to further subcontract any portion of the work without obtaining written consent from the Engineer. When the Engineer gives such consent, the first tier subcontractor may further subcontract a portion of his work not to exceed 50 percent of the work originally subcontracted to him by the Contractor. Do not allow any second tier subcontractor to subcontract any portion of the work.</p> <p>Extra work performed by subcontractors in accordance with Section 109 will not be utilized in the computation of total dollar amount subcontracted. Subcontract percentages are based upon the original contract amount.</p> <p>Payment to subcontractors for satisfactory performance of their work or materials supplied must be made within 7 calendar days from receipt of payment from the Engineer. Upon request by the Engineer, provide proof that payment has been made to the subcontractor within the 7 calendar days. Progress payments may be withheld for failure to comply with this request</p>

**Supplemental Specifications to the
 Standard Specifications for Road and Bridge Construction, 2012 Edition
 Effective with the April 29, 2016 Letting**

	<p>The Engineer’s written consent to subcontract, assign, or otherwise dispose of any portion of the Contract does not, under any circumstances, relieve the Contractor or the surety of their respective liabilities and obligations under the Contract. The Engineer will make transactions only with the Contractor. The Engineer will recognize subcontractors only in the similar capacity of employees or workers of the Contractor who are subject to the same requirements as to character and competence as specified in Subsection 108.06.</p> <p>Lease agreements are acceptable on Department projects. No additional paperwork is needed when equipment is rented from a commercial rental company unless the leased equipment comes with an operator. In these circumstances, payroll records for the operator of the leased equipment must be maintained and submitted by the contractor in accordance with Department policy.</p> <p>Lease agreements between contractors that involve equipment only will require the submittal of a TC 63-71 Department Equipment Rental Form. If a Contractor is found to be in violation of these requirements, the Engineer reserves the right to withhold payment for the work which was performed in violation of these requirements. This provision does not include the lease or use of equipment from a corporation or company wholly owned by the Contractor. The Contractor shall not use equipment in the performance of the Contract to which title is not held by the Contractor or an approved subcontractor without a submitted lease agreement.</p> <p>If a public official has provided a documented Declaration of Emergency, then the Engineer may verbally waive the requirement of submitting a TC 63-71 Department Equipment Rental Form until the situation has ended. After the emergency situation ends, immediately remove the equipment from the project or submit a completed TC 63-71 Department Equipment Rental Form to the Engineer.</p>
Subsection:	108.03 Preconstruction Conference.
Revision:	Replace 8) Staking with the following: 8) Staking (designated by a Professional Engineer or Land Surveyor licensed in the Commonwealth of Kentucky.
Subsection:	109.07.02 Fuel.
Revision:	Revise item Crushed Aggregate Used for Embankment Stabilization to the following: Crushed Aggregate Used for Stabilization of Unsuitable Materials Used for Embankment Stabilization
	Delete the following item from the table. Crushed Sandstone Base (Cement Treated)
Subsection:	110.02 Demobilization.
Revision:	Replace the first part of the first sentence of the second paragraph with the following: Perform all work and operations necessary to accomplish final clean-up as specified in the first paragraph of Subsection 105.12;
Subsection:	112.03.12 Project Traffic Coordinator (PTC).
Revision:	Replace the last paragraph of this subsection with the following: Ensure the designated PTC has sufficient skill and experience to properly perform the task assigned and has successfully completed the qualification courses.

**Supplemental Specifications to the
 Standard Specifications for Road and Bridge Construction, 2012 Edition
 Effective with the April 29, 2016 Letting**

Subsection:	112.04.18 Diversions (By-Pass Detours).
Revision:	Insert the following sentence after the 2nd sentence of this subsection. The Department will not measure temporary drainage structures for payment when the contract documents provide the required drainage opening that must be maintained with the diversion. The temporary drainage structures shall be incidental to the construction of the diversion. If the contract documents fail to provide the required drainage opening needed for the diversion, the cost of the temporary drainage structure will be handled as extra work in accordance with section 109.04.
Subsection:	201.03.01 Contractor Staking.
Revision:	Replace the first paragraph with the following: Perform all necessary surveying under the general supervision of a Professional Engineer or Land Surveyor licensed in the Commonwealth of Kentucky.
Subsection:	201.04.01 Contractor Staking.
Revision:	Replace the last sentence of the paragraph with the following: Complete the general layout of the project under the supervision of a Professional Engineer or Land Surveyor licensed in the Commonwealth of Kentucky.
Subsection:	206.04.01 Embankment-in-Place.
Revision:	Replace the fourth paragraph with the following: The Department will not measure suitable excavation included in the original plans that is disposed of for payment and will consider it incidental to Embankment-in-Place.
Subsection:	208.02.01 Cement.
Revision:	Replace paragraph with the following: Select Type I or Type II cement conforming to Section 801. Use the same type cement throughout the work.
Subsection:	208.03.06 Curing and Protection.
Revision:	Replace the fourth paragraph with the following: Do not allow traffic or equipment on the finished surface until the stabilized subgrade has cured for a total of 7-days with an ambient air temperature above 40 degrees Fahrenheit. A curing day consists of a continuous 24-hour period in which the ambient air temperature does not fall below 40 degrees Fahrenheit. Curing days will not be calculated consecutively, but must total seven (7) , 24-hour days with the ambient air temperature remaining at or above 40 degrees Fahrenheit before traffic or equipment will be allowed to traverse the stabilized subgrade. The Department may allow a shortened curing period when the Contractor requests. The Contractor shall give the Department at least 3 day notice of the request for a shortened curing period. The Department will require a minimum of 3 curing days after final compaction. The Contractor shall furnish cores to the treated depth of the roadbed at 500 feet intervals for each lane when a shortened curing time is requested. The Department will test cores using an unconfined compression test. Roadbed cores must achieve a minimum strength requirement of 80 psi.
Subsection:	208.03.06 Curing and Protection.
Revision:	Replace paragraph eight with the following: At no expense to the Department, repair any damage to the subgrade caused by freezing.

**Supplemental Specifications to the
Standard Specifications for Road and Bridge Construction, 2012 Edition
Effective with the April 29, 2016 Letting**

Subsection:	212.03.03 Permanent Seeding and Protection.
Part:	A) Seed Mixtures for Permanent Seeding.
Revision:	Revise Seed Mix Type I to the mixture shown below: 50% Kentucky 31 Tall Fescue (<i>Festuca arundinacea</i>) 35% Hard Fescue (<i>Festuca (Festuca longifolia)</i>) 10% Ryegrass, Perennial (<i>Lolium perenne</i>) 5% White Dutch Clover (<i>Trifolium repens</i>)
Subsection:	212.03.03 Permanent Seeding and Protection.
Part:	A) Seed Mixtures for Permanent Seeding.
Number:	2)
Revision:	Replace the paragraph with the following: Permanent Seeding on Slopes Greater than 3:1 in Highway Districts 4, 5, 6, and 7. Apply seed mix Type II at a minimum application rate of 100 pounds per acre. If adjacent to a golf course replace the crown vetch with Kentucky 31 Tall Fescue.
Subsection:	212.03.03 Permanent Seeding and Protection.
Part:	A) Seed Mixtures for Permanent Seeding.
Number:	3)
Revision:	Replace the paragraph with the following: Permanent Seeding on Slopes Greater than 3:1 in Highway Districts 1, 2, 3, 8, 9, 10, 11, and 12. Apply seed mix Type III at a minimum application rate of 100 pounds per acre. If adjacent to crop land or golf course, replace the <i>Sericea Lespedeza</i> with Kentucky 31 Fescue.
Subsection:	212.03.03 Permanent Seeding and Protection.
Part:	B) Procedures for Permanent Seeding.
Revision:	Delete the first sentence of the section.
Subsection:	212.03.03 Permanent Seeding and Protection.
Part:	B) Procedures for Permanent Seeding.
Revision:	Replace the second and third sentence of the section with the following: Prepare a seedbed and apply an initial fertilizer that contains a minimum of 100 pounds of nitrogen, 100 pounds of phosphate, and 100 pounds of potash per acre. Apply agricultural limestone to the seedbed when the Engineer determines it is needed. When required, place agricultural limestone at a rate of 3 tons per acre.
Subsection:	212.03.03 Permanent Seeding and Protection.
Part:	D) Top Dressing.
Revision:	Change the title of part to D) Fertilizer.
Subsection:	212.03.03 Permanent Seeding and Protection.
Part:	D) Fertilizer.
Revision:	Replace the first paragraph with the following: Apply fertilizer at the beginning of the seeding operation and after vegetation is established. Use fertilizer delivered to the project in bags or bulk. Apply initial fertilizer to all areas prior to the seeding or sodding operation at the application rate specified in 212.03.03 B). Apply 20-10-10 fertilizer to the areas after vegetation has been established at a rate of 11.5 pounds per 1,000 square feet. Obtain approval from the Engineer prior to the 2nd fertilizer application. Reapply fertilizer to any area that has a streaked appearance. The reapplication shall be at no additional cost to the Department. Re-establish any vegetation severely damaged or destroyed because of an excessive application of fertilizer at no cost to the Department.
Subsection:	212.03.03 Permanent Seeding and Protection.
Part:	D) Fertilizer.
Revision:	Delete the second paragraph.

**Supplemental Specifications to the
Standard Specifications for Road and Bridge Construction, 2012 Edition
Effective with the April 29, 2016 Letting**

Subsection:	212.04.04 Agricultural Limestone.												
Revision:	Replace the entire section with the following: The Department will measure the quantity of agricultural limestone in tons.												
Subsection:	212.04.05 Fertilizer.												
Revision:	Replace the entire section with the following: The Department will measure fertilizer used in the seeding or sodding operations for payment. The Department will measure the quantity by tons.												
Subsection:	212.05 PAYMENT.												
Revision:	Delete the following item code: <table border="1" style="width: 100%; border-collapse: collapse;"> <thead> <tr> <th style="text-align: left;"><u>Code</u></th> <th style="text-align: left;"><u>Pay Item</u></th> <th style="text-align: left;"><u>Pay Unit</u></th> </tr> </thead> <tbody> <tr> <td>05966</td> <td>Topdressing Fertilizer</td> <td>Ton</td> </tr> </tbody> </table>	<u>Code</u>	<u>Pay Item</u>	<u>Pay Unit</u>	05966	Topdressing Fertilizer	Ton						
<u>Code</u>	<u>Pay Item</u>	<u>Pay Unit</u>											
05966	Topdressing Fertilizer	Ton											
Subsection:	212.05 PAYMENT.												
Revision:	Add the following pay items: <table border="1" style="width: 100%; border-collapse: collapse;"> <thead> <tr> <th style="text-align: left;"><u>Code</u></th> <th style="text-align: left;"><u>Pay Item</u></th> <th style="text-align: left;"><u>Pay Unit</u></th> </tr> </thead> <tbody> <tr> <td>05963</td> <td>Initial Fertilizer</td> <td>Ton</td> </tr> <tr> <td>05964</td> <td>20-10-10 Fertilizer</td> <td>Ton</td> </tr> <tr> <td>05992</td> <td>Agricultural Limestone</td> <td>Ton</td> </tr> </tbody> </table>	<u>Code</u>	<u>Pay Item</u>	<u>Pay Unit</u>	05963	Initial Fertilizer	Ton	05964	20-10-10 Fertilizer	Ton	05992	Agricultural Limestone	Ton
<u>Code</u>	<u>Pay Item</u>	<u>Pay Unit</u>											
05963	Initial Fertilizer	Ton											
05964	20-10-10 Fertilizer	Ton											
05992	Agricultural Limestone	Ton											
Subsection:	213.03.02 Progress Requirements.												
Revision:	Replace the third paragraph with the following: After exposing areas of erodible material, make every effort to stabilize and protect the areas as quickly as possible. Permanently seed and mulch all areas at final grade within 14 days. Temporary stabilization practices on those portions of the project where construction activities have temporarily ceased shall be initiated within 14 days of the date of activity cessation. The Engineer will suspend grading operations for instances where the Contractor fails to sustain erosion control measures to effectively control erosion and to prevent water pollution in accordance with the KPDES Permit. In addition, the Engineer will withhold monies due on current estimates until corrective work has been initiated and is continuously progressing to remediate noted deficiencies. Additionally, should noted deficiencies not be adequately addressed to the satisfaction of the Engineer within 7 calendar days of receipt of written notification of deficiencies, the Department will apply a penalty equal to the daily liquidated damages rate until all aspects of the work have been completed.												
Subsection:	213.03.05 Temporary Control Measures.												
Part:	E) Temporary Seeding and Protection.												
Revision:	Delete the second sentence of the first paragraph.												
Subsection:	304.02.01 Physical Properties.												
Table:	Required Geogrid Properties												
Revision:	Replace all references to Test Method "GRI-GG2-87" with ASTM D 7737.												
Subsection:	402.03.02 Contractor Quality Control and Department Acceptance.												
Part:	B) Sampling.												
Revision:	Replace the second sentence with the following: The Department will determine when to obtain the quality control samples using the random-number feature of the mix design submittal and approval spreadsheet. The Department will randomly determine when to obtain the verification samples required in Subsections 402.03.03 and 402.03.04 using the Asphalt Mixture Sample Random Tonnage Generator.												

**Supplemental Specifications to the
 Standard Specifications for Road and Bridge Construction, 2012 Edition
 Effective with the April 29, 2016 Letting**

Subsection:	402.03.02 Contractor Quality Control and Department Acceptance.
Part:	D) Testing Responsibilities.
Number:	3) VMA.
Revision:	Add the following paragraph below Number 3) VMA: Retain the AV/VMA specimens and one additional corresponding G_{mm} sample for 5 working days for mixture verification testing by the Department. For Specialty Mixtures, retain a mixture sample for 5 working days for mixture verification testing by the Department. When the Department's test results do not verify that the Contractor's quality control test results are within the acceptable tolerances according to Subsection 402.03.03, retain the samples and specimens from the affected subplot(s) for the duration of the project.
Subsection:	402.03.02 Contractor Quality Control and Department Acceptance.
Part:	D) Testing Responsibilities.
Number:	4) Density.
Revision:	Replace the second sentence of the Option A paragraph with the following: Perform coring by the end of the following work day.
Subsection:	402.03.02 Contractor Quality Control and Department Acceptance.
Part:	D) Testing Responsibilities.
Number:	5) Gradation.
Revision:	Delete the second paragraph.
Subsection:	402.03.02 Contractor Quality Control and Department Acceptance.
Part:	H) Unsatisfactory Work.
Number:	1) Based on Lab Data.
Revision:	Replace the second paragraph with the following: When the Engineer determines that safety concerns or other considerations prohibit an immediate shutdown, continue work and the Department will make an evaluation of acceptability according to Subsection 402.03.05.
Subsection:	402.03.03 Verification.
Revision:	Replace the first paragraph with the following: 402.03.03 Mixture Verification. For volumetric properties, the Department will perform a minimum of one verification test for AC, AV, and VMA according to the corresponding procedures as given in Subsection 402.03.02. The Department will randomly determine when to obtain the verification sample using the Asphalt Mixture Sample Random Tonnage Generator. For specialty mixtures, the Department will perform one AC and one gradation determination per lot according to the corresponding procedures as given in Subsection 402.03.02. However, Department personnel will not perform AC determinations according to KM 64-405. The Contractor will obtain a quality control sample at the same time the Department obtains the mixture verification sample and perform testing according to the procedures given in Subsection 402.03.02. If the Contractor's quality control sample is verified by the Department's test results within the tolerances provided below, the Contractor's sample will serve as the quality control sample for the affected subplot. The Department may perform the mixture verification test on the Contractor's equipment or on the Department's equipment.
Subsection:	402.03.03 Verification.
Part:	A) Evaluation of Subplot(s) Verified by Department.
Revision:	Replace the third sentence of the second paragraph with the following: When the paired t -test indicates that the Contractor's data and Department's data are possibly not from the same population, the Department will investigate the cause for the difference according to Subsection 402.03.05 and implement corrective measures as the Engineer deems appropriate.

**Supplemental Specifications to the
Standard Specifications for Road and Bridge Construction, 2012 Edition
Effective with the April 29, 2016 Letting**

Subsection:	402.03.03 Verification.
Part:	B) Evaluation of Sublots Not Verified by Department.
Revision:	Replace the third sentence of the first paragraph with the following: When differences between test results are not within the tolerances listed below, the Department will resolve the discrepancy according to Subsection 402.03.05.
Subsection:	402.03.03 Verification.
Part:	B) Evaluation of Sublots Not Verified by Department.
Revision:	Replace the third sentence of the second paragraph with the following: When the <i>F</i> -test or <i>t</i> -test indicates that the Contractor's data and Department's data are possibly not from the same population, the Department will investigate the cause for the difference according to Subsection 402.03.05 and implement corrective measures as the Engineer deems appropriate.
Subsection:	402.03.03 Verification.
Part:	C) Test Data Patterns.
Revision:	Replace the second sentence with the following: When patterns indicate substantial differences between the verified and non-verified sublots, the Department will perform further comparative testing according to subsection 402.03.05.
Subsection:	402.03 CONSTRUCTION.
Revision:	Add the following subsection: 402.03.04 Testing Equipment and Technician Verification. For mixtures with a minimum quantity of 20,000 tons and for every 20,000 tons thereafter, the Department will obtain an additional verification sample at random using the Asphalt Mixture Sample Random Tonnage Generator in order to verify the integrity of the Contractor's and Department's laboratory testing equipment and technicians. The Department will obtain a mixture sample of at least 150 lb at the asphalt mixing plant according to KM 64-425 and split it according to AASHTO R 47. The Department will retain one split portion of the sample and provide the other portion to the Contractor. At a later time convenient to both parties, the Department and Contractor will simultaneously reheat the sample to the specified compaction temperature and test the mixture for AV and VMA using separate laboratory equipment according to the corresponding procedures given in Subsection 402.03.02. The Department will evaluate the differences in test results between the two laboratories. When the difference between the results for AV or VMA is not within ± 2.0 percent, the Department will investigate and resolve the discrepancy according to Subsection 402.03.05.
Subsection:	402.03.04 Dispute Resolution.
Revision:	Change the subsection number to 402.03.05.
Subsection:	402.05 PAYMENT.
Part:	Lot Pay Adjustment Schedule Compaction Option A Base and Binder Mixtures
Table:	AC
Revision:	Replace the Deviation from JMF(%) that corresponds to a Pay Value of 0.95 to ± 0.6 .
Subsection:	403.01 Description.
Revision:	Replace the sentence three and four of the first paragraph with the following: Provide a Superpave Plant Technologist (SPT) or Superpave Mix Design Technician (SMDT) qualified by the Laboratories' Quality Acceptance program. Be available to address all Quality Control concerns arising during work performed under section 403.
Subsection:	403.02.10 Material Transfer Vehicle (MTV).
Revision:	Replace the first sentence with the following: In addition to the equipment specified above, provide a MTV with the following minimum characteristics:

**Supplemental Specifications to the
 Standard Specifications for Road and Bridge Construction, 2012 Edition
 Effective with the April 29, 2016 Letting**

Subsection:	403.03.03 Preparation of Mixture
Part:	C) Mix Design Criteria
Number:	2)
Revision:	Revise part 2) to read as follows: Selection of Optimum AC. Normally, the Department will approve the AC at an air-void content of 4.0 percent. The Engineer may assign an AC corresponding to other air-void levels as deemed appropriate. Ensure the optimum AC is a minimum of 5.2 percent by weight of the total mixture for all 0.5-inch nominal surface mixtures and 5.5 percent by weight of the total mixture for all 0.38-inch nominal surface mixtures.
Subsection:	412.02.09 Material Transfer Vehicle (MTV).
Revision:	Replace the paragraph with the following: Provide and utilize a MTV with the minimum characteristics outlined in section 403.02.10.
Subsection:	412.03.07 Placement and Compaction.
Revision:	Replace the first paragraph with the following: Use a MTV when placing SMA mixture in the driving lanes. The MTV is not required on ramps and/or shoulders unless specified in the contract. When the Engineer determines the use of the MTV is not practical for a portion of the project, the Engineer may waive its requirement for that portion of pavement by a letter documenting the waiver.
Subsection:	412.04 MEASUREMENT.
Revision:	Add the following subsection: 412.04.03. Material Transfer Vehicle (MTV). The Department will not measure the MTV for payment and will consider its use incidental to the asphalt mixture.
Subsection:	501.03.19 Surface Tolerances and Testing Surface.
Part:	B) Ride Quality.
Revision:	Add the following to the end of the first paragraph: The Department will specify if the ride quality requirements are Category A or Category B when ride quality is specified in the Contract. Category B ride quality requirements shall apply when the Department fails to classify which ride quality requirement will apply to the Contract.
Subsection:	501.03.05 Weather Limitations and Protection.
Revision:	Replace the reference to Subsection 501.03.19 in Paragraph 5, with Subsection 501.03.20.
Subsection:	601.02.02 Cement
Revision:	Replace the third sentence with the following: The Department will allow the use of Type IP(\leq 20), Type IS(\leq 30), Type IL, Type II, and Type III when the Engineer approves.
Subsection:	601.02.02 Cement
Revision:	Replace the fifth sentence with the following: If unsatisfactory test results are obtained using Type IP(\leq 20), Type IS(\leq 30), Type IL, Type II, or Type III cement complete the work using Type I cement.

**Supplemental Specifications to the
Standard Specifications for Road and Bridge Construction, 2012 Edition
Effective with the April 29, 2016 Letting**

Subsection: 601.03.02 Concrete Producer Responsibilities.
Part: E) Trip Tickets.
Revision: Replace the section with the following:
 Furnish a trip ticket containing the minimum information shown in the table below. Certify that the data on the ticket is correct and that the mixture conforms to the approved mix design. Ensure that the plant manager or a Level II concrete technician signs the ticket. The Department's jobsite inspector will complete all other necessary information on the back of the trip ticket.

Contract Id:	Proj. Number:	Date:	County:	
Truck No:	Producer Name:	SiteManager Sample Id:		
Qty(Yds ³):	Time Loaded (Non Agitated Concrete Only):			
Begin Mixing Time: _____ AM ____ PM ____ REV _____				
Set Retarder Used		Yes ___	Type ___	No ___
Water Reducer Used		Yes ___	Type ___	No ___
Water Underrun _____ Gal/Yd ³		Total Gallons _____		
Design W/C:	Actual W/C:	Slump (inches)		
Batch Weight Information:				
<u>Material:</u>	<u>Description:</u>	<u>Design Qty:</u>	<u>Required:</u>	<u>Batched:</u>
			<u>%Var:</u>	<u>%Moisture:</u>
			<u>Actual:</u>	
Remarks:				
The data on this ticket is correct for the approved concrete mix design.				
Signature: _____			Date: _____	
KRMCA Level II Technician or Plant Manager				

Subsection: 601.03.03 Proportioning and Requirements
Part: A) Concrete
Revision: Revise Table for INGREDIENT PROPORTIONS AND REQUIREMENTS FOR VARIOUS CLASSES OF CONCRETE as follows: Replace "M1 w/ Type 1 cement" with "M1 w/ Type 1 or blended hydraulic cement"

Subsection: 601.03.03 Proportioning and Requirements
Part: C) Mixtures Using Type IP, IS, and I(SM) Cement or Mineral Admixtures
Revision: Revise part C) header to read as follows: Mixtures Using Type IP(≤20), IS(≤30), and IL Cement and Mineral Admixtures.

Subsection: 601.03.03 Proportioning and Requirements
Part: C) Mixtures Using Type IP, IS, and I(SM) Cement or Mineral Admixtures
Number: 1)
Revision: Revise first sentence to read as follows: Type IP(≤20), IS(≤30), IL Cement.

Subsection: 601.03.03 Proportioning and Requirements
Part: C) Mixtures Using Type IP, IS, and I(SM) Cement or Mineral Admixtures
Number: 2)
Revision: Revise second sentence to read as follows: The use of fly ash, blast furnace slag cement, or micosilica in concrete is the Contractor's option.

**Supplemental Specifications to the
Standard Specifications for Road and Bridge Construction, 2012 Edition
Effective with the April 29, 2016 Letting**

Subsection:	601.03.03 Proportioning and Requirements
Part:	C) Mixtures Using Type IP, IS, and I(SM) Cement or Mineral Admixtures
Number:	2)
Revision:	Revise the first sentence in the second paragraph to read as follows: When the ability to use blast furnace slag cement or microsilica has not been demonstrated have the concrete producer provide trial batches in accordance with Subsection 601.03.02 G) 1).
Subsection:	601.03.03 Proportioning and Requirements
Part:	C) Mixtures Using Type IP, IS, and I(SM) Cement or Mineral Admixtures
Number:	2)
Part:	b)
Revision:	Revise first sentence to read as follows: Blast Furnace Slag Cement
Subsection:	601.03.03 Proportioning and Requirements
Part:	C) Mixtures Using Type IP, IS, and I(SM) Cement or Mineral Admixtures
Number:	2)
Part:	b)
Revision:	Revise second sentence to read as follows: When added as a separate ingredient, use Grade 120 or Grade 100 slag to reduce the quantity of cement, except do not use blast furnace slag cement to reduce the quantity of Type IS(\leq 30) cement.
Subsection:	601.03.03 Proportioning and Requirements
Part:	C) Mixtures Using Type IP, IS, and I(SM) Cement or Mineral Admixtures
Number:	2)
Part:	b)
Revision:	In part b), replace all references to "GGBF slag" with "blast furnace slag cement".
Subsection:	601.03.04 Classes and Primary Uses
Part:	H) Class M1
Revision:	Revise part H) to read as follows: High early strength for bridge joint repair and full or partial depth bridge deck patching. (Type 1 cement or blended hydraulic cement)
Subsection:	603.03.06 Cofferdams.
Revision:	Replace the seventh sentence of paragraph one with the following: Submit drawings that are stamped by a Professional Engineer licensed in the Commonwealth of Kentucky.
Subsection:	605.03.04 Tack Welding.
Revision:	Insert the subsection and the following: 605.03.04 Tack Welding. The Department does not allow tack welding.
Subsection:	606.03.17 Special Requirements for Latex Concrete Overlays.
Part:	A) Existing Bridges and New Structures.
Number:	1) Prewetting and Grout-Bond Coat.
Revision:	Add the following sentence to the last paragraph: Do not apply a grout-bond coat on bridge decks prepared by hydrodemolition.
Subsection:	609.03 Construction.
Revision:	Replace Subsection 609.03.01 with the following: 609.03.01 A) Swinging the Spans. Before placing concrete slabs on steel spans or precast concrete release the temporary erection supports under the bridge and swing the span free on its supports. 609.03.01 B) Lift Loops. Cut all lift loops flush with the top of the precast beam once the beam is placed in the final location and prior to placing steel reinforcement. At locations where lift loops are cut, paint the top of the beam with galvanized or epoxy paint.

**Supplemental Specifications to the
Standard Specifications for Road and Bridge Construction, 2012 Edition
Effective with the April 29, 2016 Letting**

Subsection:	611.03.02 Precast Unit Construction.
Revision:	Replace the first sentence of the subsection with the following: Construct units according to ASTM C1577, replacing Table 1 (Design Requirements for Precast Concrete Box Sections Under Earth, Dead and HL-93 Live Load Conditions) with KY Table 1 (Precast Culvert KYHL-93 Design Table) , and Section 605 with the following exceptions and additions:
Subsection:	613.03.01 Design.
Number:	2)
Revision:	Replace "AASHTO Standard Specifications for Highway Bridges" with "AASHTO LRFD Bridge Design Specifications"
Subsection:	615.06.02
Revision:	Add the following sentence to the end of the subsection. The ends of units shall be normal to walls and centerline except exposed edges shall be beveled $\frac{3}{4}$ inch.
Subsection:	615.06.03 Placement of Reinforcement in Precast 3-Sided Units.
Revision:	Replace the reference of 6.6 in the section to 615.06.06.
Subsection:	615.06.04 Placement of Reinforcement for Precast Endwalls.
Revision:	Replace the reference of 6.7 in the section to 615.06.07.
Subsection:	615.06.06 Laps, Welds, and Spacing for Precast 3-Sided Units.
Revision:	Replace the subsection with the following: Tension splices in the circumferential reinforcement shall be made by lapping. Laps may not be tack welded together for assembly purposes. For smooth welded wire fabric, the overlap shall meet the requirements of AASHTO 2012 Bridge Design Guide Section 5.11.2.5.2 and AASHTO 2012 Bridge Design Guide Section 5.11.6.3. For deformed welded wire fabric, the overlap shall meet the requirements of AASHTO 2012 Bridge Design Guide Section 5.11.2.5.1 and AASHTO 2012 Bridge Design Guide Section 5.11.6.2. The overlap of welded wire fabric shall be measured between the outer most longitudinal wires of each fabric sheet. For deformed billet-steel bars, the overlap shall meet the requirements of AASHTO 2012 Bridge Design Guide Section 5.11.2.1. For splices other than tension splices, the overlap shall be a minimum of 12" for welded wire fabric or deformed billet-steel bars. The spacing center to center of the circumferential wires in a wire fabric sheet shall be no less than 2 inches and no more than 4 inches. The spacing center to center of the longitudinal wires shall not be more than 8 inches. The spacing center to center of the longitudinal distribution steel for either line of reinforcing in the top slab shall be not more than 16 inches.
Subsection:	615.06.07 Laps, Welds, and Spacing for Precast Endwalls.
Revision:	Replace the subsection with the following: Splices in the reinforcement shall be made by lapping. Laps may not be tack welded together for assembly purposes. For smooth welded wire fabric, the overlap shall meet the requirements of AASHTO 2012 Bridge Design Guide Section 5.11.2.5.2 and AASHTO 2012 Bridge Design Guide Section 5.11.6.3. For deformed welded wire fabric, the overlap shall meet the requirements of AASHTO 2012 Bridge Design Guide Section 5.11.2.5.1 and AASHTO 2012 Bridge Design Guide Section 5.11.6.2. For deformed billet-steel bars, the overlap shall meet the requirements of AASHTO 2012 Bridge Design Guide Section 5.11.2.1. The spacing center-to-center of the wire fabric sheet shall not be less than 2 inches or more than 8 inches.

**Supplemental Specifications to the
Standard Specifications for Road and Bridge Construction, 2012 Edition
Effective with the April 29, 2016 Letting**

Subsection:	615.08.01 Type of Test Specimen.
Revision:	Replace the subsection with the following: Start-up slump, air content, unit weight, and temperature tests will be performed each day on the first batch of concrete. Acceptable start-up results are required for production of the first unit. After the first unit has been established, random acceptance testing is performed daily for each 50 yd ³ (or fraction thereof). In addition to the slump, air content, unit weight, and temperature tests, a minimum of one set of cylinders shall be required each time plastic property testing is performed.
Subsection:	615.08.02 Compression Testing.
Revision:	Delete the second sentence.
Subsection:	615.08.04 Acceptability of Core Tests.
Revision:	Delete the entire subsection.
Subsection:	615.12 Inspection.
Revision:	Add the following sentences to the end of the subsection: Units will arrive at jobsite with the "Kentucky Oval" stamped on the unit which is an indication of acceptable inspection at the production facility. Units shall be inspected upon arrival for any evidence of damage resulting from transport to the jobsite.
Subsection:	701.04.16 Deduction for Pipe Deflection.
Revision:	Insert the following at the end of the paragraph: The section length is determined by the length of the pipe between joints where the failure occurred.
Subsection:	716.02.02 Paint.
Revision:	Replace sentence with the following: Conform to Section 821.
Subsection:	716.03 CONSTRUCTION.
Revision:	Replace bullet 5) with the following: 5) AASHTO Standard Specifications for Structural Supports for Highway Signs, Luminaires, and Traffic Signals, 2013-6th Edition with current interims,
Subsection:	716.03.02 Lighting Standard Installation.
Revision:	Replace the paragraph with the following: Locate poles to avoid trees, drainage, structures, etc. Regardless of the station & offset noted, locate all poles/bases behind guardrail a minimum of 4 feet behind the face of the guardrail. All poles shall be placed as close to stations and offsets as stated on Plans to provide proper illumination. If any pole needs to be relocated from stations indicated, the Division of Traffic Operations shall be contacted. When submitting brochures for suggested luminaires include iso lux curves, IES type distribution, lamp lumens, and typical ballast factor used for each type of luminaire. Submit the photometric data in a digital IES format to the Division of Traffic Operations. Include with the submittal a point of contact and phone number to answer technical questions about the luminaire.
Subsection:	716.03.02 Lighting Standard Installation.
Part:	A) Conventional Installation.
Revision:	Replace the third sentence with the following: Orient the transformer base so the door is positioned on the side away from on-coming traffic.
Subsection:	716.03.02 Lighting Standard Installation.
Part:	A) Conventional Installation.
Number:	1) Breakaway Installation and Requirements.
Revision:	Replace the first sentence with the following: For breakaway supports, conform to Section 12 of the AASHTO Standard Specifications for Structural Supports for Highway Signs, Luminaires, and Traffic Signals, 2013-6th Edition with current interims.

**Supplemental Specifications to the
Standard Specifications for Road and Bridge Construction, 2012 Edition
Effective with the April 29, 2016 Letting**

Subsection: 716.03.02 Lighting Standard Installation.
Part: B) High Mast Installation
Revision: Replace the first three sentences of the first paragraph with the following: Install each high mast pole as noted on Plans. Install each high mast pole on a separate circuit and use luminaires with light patterns as indicated. Orient luminaires as shown in Plans.

Subsection: 716.03.02 Lighting Standard Installation.
Part: B) High Mast Installation
Number: 2) Concrete Base Installation
Revision: Modification of Chart and succeeding paragraphs within this section:

Drilled Shaft Depth Data							
Level Ground		3:1 Ground Slope		2:1 Ground Slope		1.5:1 Ground Slope ⁽²⁾	
Soil	Rock	Soil	Rock	Soil	Rock	Soil	Rock
17 ft	7 ft	19 ft	7 ft	20 ft	7 ft	(1)	7 ft
Steel Requirements							
Vertical Bars		Ties or Spiral					
Size	Total	Size	Spacing or Pitch				
#10	16	#4	12 inch				

Note 1: Shaft length is 22 feet for cohesive soil only. For cohesionless soil, contact Geotechnical Branch for design.

Note 2: Do not construct high mast drilled shafts on ground slopes steeper than 1.5:1 without the approval of the Division of Traffic Operations.

If rock is encountered during drilling operations and confirmed by the Engineer to be of sound quality, the shaft is only required to be further advanced into the rock by the length of rock socket shown in the design table. The total length of the shaft need not be longer than that of soil alone. Both longitudinal rebar length and number of ties or spiral length shall be adjusted

If a shorter depth is desired for the drilled shaft, the Contractor shall provide, for the state's review and approval, a detailed column design with individual site specific soil and rock analysis performed and approved by a Professional Engineer licensed in the Commonwealth of Kentucky.

Spiral reinforcement may be substituted for ties. If spiral reinforcement is used, one and one-half closed coils shall be provided at the ends of each spiral unit. Subsurface conditions consisting of very soft clay or very loose saturated sand could result in soil parameters weaker than those assumed. Engineer shall consult with the Geotechnical Branch if such conditions

The bottom of the drilled hole shall be firm and thoroughly cleaned so no loose or compressible materials are present at the time of the concrete placement. If the drilled hole contains standing water, the concrete shall be placed using a tremie to displace water. Continuous concrete flow will be required to insure full displacement of any water.

The reinforcement and anchor bolts shall be adequately supported in the proper positions so no movement occurs during concrete placement. Welding of anchor bolts to the reinforcing cage is unacceptable, templates shall be used. Exposed portions of the foundation shall be formed to create a smooth finished surface. All forming shall be removed upon completion of foundation construction.

**Supplemental Specifications to the
Standard Specifications for Road and Bridge Construction, 2012 Edition
Effective with the April 29, 2016 Letting**

Subsection:	716.03.03 Trenching.
Part:	A) Trenching of Conduit for Highmast Ducted Cables.
Revision:	Add the following after the first sentence: If depths greater than 24 inches are necessary, obtain the Engineer's approval and maintain the required conduit depths coming into the junction boxes. No payment for additional junction boxes for greater depths will be allowed.
Subsection:	716.03.03 Trenching.
Part:	B) Trenching of Conduit for Non-Highmast Cables.
Revision:	Add the following after the second sentence: If depths greater than 24 inches are necessary for either situation listed previously, obtain the Engineer's approval and maintain the required conduit depths coming into the junction boxes.
Subsection:	716.03.04 Conduit Installation.
Revision:	Replace the first two sentences of the paragraph with the following: Provide rigid steel conduit encasement for all conductors except as specified in the Contract. Provide conduit that is listed on the Department's List of Approved Materials.
Subsection:	716.03.04 Conduit Installation.
Part:	A) Conduit Requirements in Junction Boxes.
Number:	1) Highmast Ducted Cable.
Revision:	Replace the first two sentences with the following: Install conduit horizontally through the junction box. Conduit shall be 4 inches from the bottom and 4 inches from the side of the junction box.
Subsection:	716.03.04 Conduit Installation.
Revision:	Add the following to the Part to the Subsection: G) Bore and Jack. Construction methods shall be in accordance with Subsections 706.03.02, paragraphs 1, 2 and 4.
Subsection:	716.03.08 Splicing.
Revision:	Replace the last sentence of the paragraph with the following: Ensure the splices are of the correct size for the wire being used.
Subsection:	716.03.10 Junction Boxes.
Revision:	Replace subsection title with the following: Electrical Junction Box and replace the last sentence of the paragraph with the following: Any additional junction boxes shall be approved by the Engineer.
Subsection:	716.03.13 Temporary Lighting.
Revision:	Change subsection heading to the following: 716.03.13 Temporary/Maintain Lighting.
Subsection:	716.03.13 Temporary /Maintain Lighting.
Revision:	Replace the entire section with the following: The Contractor shall furnish and install all materials necessary to temporarily light the proposed roadway to design standards in Subsection 716.03. The Contractor shall submit his proposed design of temporary lighting to the Division of Traffic Operations for approval at least 30 days before installation. Maintain all lighting elements impacted within or outside the project limits until new lighting elements are installed and a functional inspection has been performed on the new lighting elements. The Contractor shall submit a proposed design for maintaining lighting to the Division of Traffic Operations for approval at least 30 days before installation.

**Supplemental Specifications to the
Standard Specifications for Road and Bridge Construction, 2012 Edition
Effective with the April 29, 2016 Letting**

Subsection: Revision:	716.03.14 Remove Lighting. Replace the section with the following: Remove all lighting equipment that is identified by the Engineer as no longer necessary including, but not limited to, the following: pole bases, poles, junction boxes, cabinets, and wood poles. Pole bases shall be removed a minimum of one foot below finished grade by chipping off or other method that is approved by the Engineer. Dispose of all removed concrete off right-of-way. Wood poles shall be removed a minimum of one foot below finished grade. Backfill holes with material approved by the Engineer. Conduit may be abandoned in the ground. All materials shall be removed from the project as directed by the Engineer. Transformers not owned by a utility shall be tested for PCB's and disposed of in accordance with state regulations.
Subsection: Revision:	716.03.15 Painting. Replace the first sentence with the following: Clean non-galvanized or damaged surfaces of exposed junction boxes, pull boxes, control panels, poles, and similar equipment, and apply one coat of an inhibiting paint and two coats of aluminum paint.
Subsection: Revision:	716.04.01. Poles. Change the subsection heading to 716.04.01 Pole and replace the last sentence of the subsection with the following: The Department will not measure anchor bolts, washers, nuts, anchor bolt covers, ground lugs, and any associated hardware for payment and will consider them incidental to this item of work.
Subsection: Revision:	716.04.02 High Mast Pole. Replace the second sentence with the following: The Department will not measure the lowering device, anchor bolts, head frame assembly, cables, winch unit, power cables, wiring, connectors, circuit breakers, grounding lugs, ground wire, ground rods, conduits, test plugs,, adjustment and calibration of the unit to provide the desired operation, and any associated hardware for payment and will consider them incidental to this item of work.
Subsection: Revision:	716.04.03 Bracket. Replace the second sentence with the following: The Department will not measure any associated hardware needed for attaching the bracket to the pole for payment and will consider them incidental to this item of work.
Subsection: Revision:	716.04.04 Pole Base. Change the subsection heading to 716.04.04 Pole Bases and delete the paragraph.
Subsection: Revision:	716.04.04 Pole Bases. Insert the following: A. Pole Base. The Department will measure the quantity as each individual unit furnished and installed. The Department will not measure excavation, concrete, conduits, fittings, ground rods, ground wires, ground lugs, reinforcing steel, restoring disturbed areas to the satisfaction of the Engineer, and any associated hardware for payment and will consider them incidental to this item of work. B. Pole Base High Mast. The Department will measure the quantity in cubic yards furnished and installed. The Department will not measure excavation, concrete, conduits, fittings, ground rods, ground wires, ground lugs, reinforcing steel, restoring disturbed areas to the satisfaction of the Engineer, and any associated hardware for payment and will consider them incidental to this item of work.

**Supplemental Specifications to the
 Standard Specifications for Road and Bridge Construction, 2012 Edition
 Effective with the April 29, 2016 Letting**

Subsection:	716.04.05 Pole Base in Median Wall.
Revision:	Replace the last sentence with the following: The Department will not measure conduits, fittings, junction boxes, additional reinforcing steel, ground rods, ground wire, ground lugs, and aluminum cover plates (if specified) for payment, and will consider them incidental to this item of work.
Subsection:	716.04.06 Transformer Base.
Revision:	Replace the last sentence with the following: The Department will not measure transformer door, ground lug, anchoring bolts, nuts, washers, and any associated hardware for payment and will consider them incidental to this item of work. The filling of any unused holes will also be considered incidental to this item of work.
Subsection:	716.04.07 Pole with Secondary Equipment.
Revision:	Replace the heading with the following: 716.04.07 Pole with Secondary Control Equipment.
Subsection:	716.04.07 Pole with Secondary Control Equipment.
Revision:	Replace the second and third sentence with the following: The Department will not measure mounting the cabinet to the pole, backfilling, restoration, any necessary hardware to anchor pole, electrical inspection fees, and required building fees involving utility secondary, and primary service for payment and will consider them incidental to this item of work. The Department will also not measure furnishing and installing electrical service conductors, specified conduits, meter base, transformer, service panel, fused cutout, fuses, lighting arrestors, photoelectrical control, circuit breaker, contactor, manual switch, ground rods, ground lugs, and ground wires for payment and will consider them incidental to this item of work. The filling of unused holes will also be considered incidental to this item of work.
Subsection:	716.04.08 Lighting Control Equipment.
Revision:	Replace the paragraph with the following: The Department will measure the quantity as each individual unit furnished and installed. The Department will not measure the concrete base, excavation, backfilling, restoration, any necessary anchors, electrical inspection fees, and required building fees involving utility secondary/primary service for payment and will consider them incidental to this item of work. The Department will also not measure furnishing and installing electrical service conductors, specified conduits, meter base, transformer, service panel, fused cutout, fuses, lighting arrestors, photoelectrical control, circuit breakers, contactor, manual switch, ground rods, ground lugs, and ground wires for payment and will consider them incidental to this item of work. The Department will not measure the filling of any unused holes with and will consider them incidental to this item of work.
Subsection:	716.04.09 Luminaire.
Revision:	Replace the paragraph with the following: The Department will measure the quantity as each individual unit furnished and installed. The Department will not measure lamps, starters, ballasts, drivers, surge protection, dimming modules, photo-control receptacle, specified shielding (if required), and any adjustments necessary to provide the desired lighting pattern for payment and will consider them incidental to this item of work.
Subsection:	716.04.10 Fused Connector Kits.
Revision:	Replace the heading with the following: 716.04.10 Fuse Connector Kits.

**Supplemental Specifications to the
 Standard Specifications for Road and Bridge Construction, 2012 Edition
 Effective with the April 29, 2016 Letting**

Subsection:	716.04.10 Fuse Connector Kits.
Revision:	Replace the paragraph with the following: The Department will measure the quantity as each individual unit furnished and installed. The Department will not measure fuses/lugs for payment and will consider them incidental to this item of work.
Subsection:	716.04.11 Conduit.
Revision:	Replace the second sentence with the following: The Department will not measure installation in ground or on structures, conduit fittings, test plugs, expansion joints with bonding straps, grounding lugs, drill anchors, clamps, and any additional hardware required for payment and will consider them incidental to this item of work.
Subsection:	716.04.12 Markers.
Revision:	Replace the section with the following: The Department will measure the quantity as each individual unit furnished and installed.
Subsection:	716.04.13 Junction Box.
Revision:	Replace the subsection title with the following: Electrical Junction Box Type Various.
Subsection:	716.04.13 Electrical Junction Box Type Various.
Revision:	Replace the section with the following: The Department will measure the quantity as each individual unit furnished and installed. The Department will not measure additional junction boxes for greater depths than those identified in Plans, #57 aggregate, backfilling, restoration of disturbed areas to the satisfaction of the Engineer, geotextile filter fabric, concrete, hot dipped galvanized cover, stainless steel screws, rubber gasket, and any associated hardware for payment , and will consider them incidental to this item of work.
Subsection:	716.04.13 Junction Box.
Part:	A) Junction Electrical.
Revision:	Delete Part A.
Subsection:	716.04.14 Trenching and Backfilling.
Revision:	Replace the section with the following: The Department will measure the quantity in linear feet. The Department will not measure excavation, backfilling, underground utility warning tape (if required), and the restoration of disturbed areas to original condition for payment and will consider them incidental to this item of work.
Subsection:	716.04.15 Wire or Cable.
Revision:	Replace the section with the following: The Department will measure the quantity in linear feet furnished and installed. The Department will not measure installation within conduit, splice boots, and any other hardware required for installing cable for payment and will consider them incidental to this item of work.
Subsection:	716.04.16 Ducted Cable.
Revision:	Replace the second sentence of the paragraph with the following: The Department will not measure installation within trench or conduit and any other necessary hardware for payment and will consider them incidental to this item of work.
Subsection:	716.04.17 Temporary Lighting
Revision:	Rename the subsection as follows: 716.04.17 Temporary Lighting/Maintain Lighting.

**Supplemental Specifications to the
Standard Specifications for Road and Bridge Construction, 2012 Edition
Effective with the April 29, 2016 Letting**

Subsection:	716.04.17 Temporary Lighting/Maintain Lighting.																														
Revision:	Delete the paragraph and add the following parts: A) Temporary Lighting. The Department will measure the quantity by lump sum. The Department will not measure poles, luminaires, wire, conduit, trenching and backfilling, control equipment, all relocations and removal, design (if required), and any other necessary hardware to make a complete installation for payment and will consider them incidental to this item of work. B) Maintain Lighting. The Department will measure the quantity by lump sum. The Department will not measure maintenance of lighting elements and design (if required) for payment and will consider them incidental to this item of work.																														
Subsection:	716.04.18 Remove Lighting.																														
Revision:	Replace the paragraph with the following: The Department will measure the quantity by lump sum. The Department will not measure backfilling and the disposal or transportation of equipment and materials associated with any structural or electrical component of the lighting system including, but not limited to pole bases, poles, junction boxes, cabinets, and wood poles for payment and will consider them incidental to this item of work.																														
Subsection:	716.04.19 Remove Pole Base.																														
Revision:	Delete Subsection.																														
Subsection:	716.04.20 Bore and Jack Conduit.																														
Revision:	Renumber Subsection to 716.04.19 Bore and Jack Conduit.																														
Subsection:	716.04.19 Bore and Jack Conduit.																														
Revision:	Replace the paragraph with the following: The Department will measure the quantity in linear feet. This item shall include all work necessary for boring and installing conduit under an existing roadway.																														
Subsection:	716.05 PAYMENT.																														
Revision:	Revise the following under <u>Code</u> , <u>Pay Item</u> , and <u>Pay Unit</u> with the following:																														
	<table border="0"> <thead> <tr> <th><u>Code</u></th> <th><u>Pay Item</u></th> <th><u>Pay Unit</u></th> </tr> </thead> <tbody> <tr> <td>04700-04701</td> <td>Pole(Various)Mtg Ht</td> <td>Each</td> </tr> <tr> <td>04710-04714</td> <td>Pole(Various)Mtg Ht High Mast</td> <td>Each</td> </tr> <tr> <td>04810-04811</td> <td>Electrical Junction Box (Various)</td> <td>Each</td> </tr> <tr> <td>20391NS835</td> <td>Electrical Junction Box Type A</td> <td>Each</td> </tr> <tr> <td>20392NS835</td> <td>Electrical Junction Box Type C</td> <td>Each</td> </tr> <tr> <td>04770-04773</td> <td>Luminaire (Various)</td> <td>Each</td> </tr> <tr> <td>04780</td> <td>Fuse Connector Kit</td> <td>Each</td> </tr> <tr> <td>20410ED</td> <td>Maintain Lighting</td> <td>Lump Sum</td> </tr> <tr> <td>04941</td> <td>Remove Pole Base</td> <td>Each</td> </tr> </tbody> </table>	<u>Code</u>	<u>Pay Item</u>	<u>Pay Unit</u>	04700-04701	Pole(Various)Mtg Ht	Each	04710-04714	Pole(Various)Mtg Ht High Mast	Each	04810-04811	Electrical Junction Box (Various)	Each	20391NS835	Electrical Junction Box Type A	Each	20392NS835	Electrical Junction Box Type C	Each	04770-04773	Luminaire (Various)	Each	04780	Fuse Connector Kit	Each	20410ED	Maintain Lighting	Lump Sum	04941	Remove Pole Base	Each
<u>Code</u>	<u>Pay Item</u>	<u>Pay Unit</u>																													
04700-04701	Pole(Various)Mtg Ht	Each																													
04710-04714	Pole(Various)Mtg Ht High Mast	Each																													
04810-04811	Electrical Junction Box (Various)	Each																													
20391NS835	Electrical Junction Box Type A	Each																													
20392NS835	Electrical Junction Box Type C	Each																													
04770-04773	Luminaire (Various)	Each																													
04780	Fuse Connector Kit	Each																													
20410ED	Maintain Lighting	Lump Sum																													
04941	Remove Pole Base	Each																													
Subsection:	723.02.02 Paint.																														
Revision:	Replace sentence with the following: Conform to Section 821.																														
Subsection:	723.03 CONSTRUCTION.																														
Revision:	Replace bullet 5) with the following: 5) AASHTO Standard Specifications for Structural Supports for Highway Signs, Luminaires, and Traffic Signals, 2013-6th Edition with current interims,																														
Subsection:	723.03.02 Poles and Bases Installation.																														
Revision:	Replace the title with the following: 723.03.02 Pole and Base Installation.																														

**Supplemental Specifications to the
 Standard Specifications for Road and Bridge Construction, 2012 Edition
 Effective with the April 29, 2016 Letting**

Subsection:	723.03.02 Pole and Base Installation.
Revision:	Replace the first paragraph with the following: Regardless of the station and offset noted, locate all poles/bases behind the guardrail a minimum of four feet from the front face of the guardrail to the front face of the pole base. Orient the handhole door away from traffic travel path. If pole base is installed within a sidewalk the top of the pole base shall be the same grade as the sidewalk.
Subsection:	723.03.02 Poles and Bases Installation.
Part:	A) Steel Strain and Mastarm Poles Installation
Revision:	Replace the title of Part A) Steel Strain and Mast Arm Pole Installation.
Subsection:	723.03.02 Pole and Base Installation.
Part:	A) Steel Strain and Mast Arm Pole Installation.
Revision:	Insert the following sentence at the beginning of the first paragraph: Install pole bases 4 to 6 inches above grade.
Subsection:	723.03.02 Pole and Base Installation.
Part:	A) Steel Strain and Mast Arm Pole Installation.
Revision:	Replace the second paragraph with the following: For concrete base installation, see Subsection 716.03.02 B), 2), Paragraphs 2-6. Drilled shaft depth shall be based on the soil conditions encountered during drilling and slope condition at the site. Refer to the design chart below:
Subsection:	723.03.02 Pole and Base Installation.
Part:	B) Pedestal or Pedestal Post Installation.
Revision:	Replace the second sentence with the following: If over 12 feet high the base shall have the minimum depth and diameter as Subsection 716.03.02 (A), paragraph 2.
Subsection:	723.03.02 Poles and Bases Installation.
Part:	B) Pedestal or Pedestal Post Installation.
Revision:	Replace the fourth sentence of the paragraph with the following: For breakaway supports, conform to Section 12 of the AASHTO Standard Specifications for Structural Supports for Highway Signs, Luminaires, and Traffic Signals, 2013-6th Edition with current interims.
Subsection:	723.03.03 Trenching.
Revision:	Replace the first sentence with the following: See Subsection 716.03.03 (B).
Subsection:	723.03.03 Trenching.
Part:	A) Under Roadway.
Revision:	Delete Part A) Under Roadway.
Subsection:	723.03.05 Conduit Requirements in Junction Boxes.
Revision:	Delete the Subsection and replace with the following: 723.03.05 Fuse Connector Kits. See Subsection 716.03.09.
Subsection:	723.03.06 Coupling Installation.
Revision:	Delete the Subsection and replace with the following: 723.03.06 Painting. See Subsection 716.03.15.
Subsection:	723.03.07 Bonding Requirements.
Revision:	Delete the Subsection and replace with the following: 723.03.07 Electrical Junction Boxes. See Subsection 716.03.10.

**Supplemental Specifications to the
 Standard Specifications for Road and Bridge Construction, 2012 Edition
 Effective with the April 29, 2016 Letting**

Subsection:	723.03.08 Painting.
Revision:	Replace with 723.03.06 Painting. See Subsection 716.03.15.
Subsection:	723.03.09 Underground Warning Tape.
Revision:	Renumber Subsection to 723.03.08 Underground Warning Tape.
Subsection:	723.03.10 Backfilling and Disturbed Areas.
Revision:	Renumber Subsection to 723.03.09 Backfilling and Disturbed Areas.
Subsection:	723.03.11 Wiring Installation.
Revision:	Renumber Subsection to 723.03.10 Wiring Installation.
Subsection:	723.03.10 Wiring Installation.
Revision:	Add the following sentence between the fifth and sixth sentences: Provide an extra two feet of loop wire and lead-in past the installed conduit in poles, pedestals, and junction boxes.
Subsection:	723.03.12 Loop Installation.
Revision:	Renumber Subsection to 723.03.11 Loop Installation.
Subsection:	723.03.11 Loop Installation.
Revision:	Replace the fourth sentence of the 2nd paragraph with the following: Provide an extra two feet of loop wire and lead-in past the installed conduit in poles, pedestals, and junction boxes.
Subsection:	723.03.13 Grounding Installation.
Revision:	Renumber Subsection to 723.03.12 Grounding Installation.
Subsection:	723.03.12 Grounding Installation.
Revision:	Replace the reference to "Standard Detail Sheets" in the first sentence with "Plans".
Subsection:	723.03.14 Splicing.
Revision:	Renumber Subsection to 723.03.13 Splicing.
Subsection:	723.03.13 Splicing.
Revision:	Delete the reference to (IMSA 19-2) from the 5th sentence of the paragraph.
Subsection:	723.03.15 Painting.
Revision:	Delete Subsection.
Subsection:	723.03.14 Splicing.
Revision:	Replace with new Subsection 723.03.14 Remove Signal Equipment.
Subsection:	723.03.14 Remove Signal Equipment.
Revision:	Insert the following for the new subsection: Remove all traffic signal equipment that is identified by the Engineer as no longer necessary including, but not limited to, the following: pole bases, poles, junction boxes, cabinets, wood poles, and advance warning flashers. Pole bases shall be removed a minimum of one foot below finished grade by chipping off or other method that is approved by the Engineer. Dispose of all removed concrete off right-of-way. Wood poles shall be removed a minimum of one foot below finished grade. Backfill holes with material approved by the Engineer. Conduit may be abandoned in the ground. Contact the district traffic Engineer to determine if any removed signal equipment needs to be returned to the district and to determine the location/time for such deliveries.
Subsection:	723.05.16 Drawings.
Revision:	Renumber the Subsection to 723.03.15 Drawings.

**Supplemental Specifications to the
Standard Specifications for Road and Bridge Construction, 2012 Edition
Effective with the April 29, 2016 Letting**

Subsection:	723.03.15 Drawings.
Revision:	Replace Subsection with the following: Before final inspection of the traffic control device, provide a complete set of reproducible as-built drawings that show the arrangement and locations of all equipment including: junction boxes, conduits, spare conduits, etc. Keep a daily record of all conduits placed in trenches, showing the distance from the pavement edge, the depth, and the length of runs, and indicate this information on the as-built drawings.
Subsection:	723.03.17 Acceptance and Inspection Requirements.
Revision:	Renumber Subsection to 723.03.16 Acceptance and Inspection Requirements.
Subsection:	723.03.16 Acceptance and Inspection Requirements.
Revision:	Replace the first paragraph of the section with the following: See Subsection 105.12. In coordination with the District Traffic Engineer, energize traffic control device as soon as it is fully functional and ready for inspection. After the work has been completed, conduct an operational test demonstrating that the system operates in accordance with the Plans in the presence of the Engineer. The Department will also conduct its own tests with its own equipment before final acceptance. Ensure that the traffic control device remains operational until the Division of Traffic Operations has provided written acceptance of the electrical work.
Subsection:	723.04.01 Conduit.
Revision:	Replace the second sentence of the subsection with the following: The Department will not measure conduit fittings, ground lugs, test plugs, expansion joints, and clamps for payment and will consider them incidental to this item of work.
Subsection:	723.04.02 Junction Box.
Revision:	Replace subsection title with the following: Electrical Junction Box Type Various.
Subsection:	723.04.02 Electrical Junction Box Type Various.
Revision:	Replace the subsection with the following: The Department will measure the quantity as each individual unit furnished and installed. The Department will not measure additional junction boxes for greater depths than those identified in Plans, Aggregate (#57), backfilling, restoration of disturbed areas to the satisfaction of the Engineer, geotextile fabric, concrete, hot dipped galvanized cover, stainless steel screws, rubber gasket, and any associated hardware for payment and will consider them incidental to this item of work.
Subsection:	723.04.03 Trenching and Backfilling.
Revision:	Replace the second sentence with the following: The Department will not measure excavation, backfilling, underground utility warning tape, and the restoration of disturbed areas to original condition for payment and will consider them incidental to this item of work.
Subsection:	723.04.04 Open Cut Roadway.
Revision:	Replace the second sentence of the subsection with the following: The Department will not measure concrete, reinforcing steel, and asphalt for payment and will consider them incidental to this item of work.
Subsection:	723.04.05 Loop Wire.
Revision:	Replace the second sentence of the subsection with the following: The Department will not measure splice boots, cable rings, and any other necessary hardware for payment and will consider them incidental to this item of work.
Subsection:	723.04.06 Cable.
Revision:	Replace the second sentence of the subsection with the following: The Department will not measure splice boots, cable rings, and any other hardware for payment and will consider them incidental to this item of work.

**Supplemental Specifications to the
 Standard Specifications for Road and Bridge Construction, 2012 Edition
 Effective with the April 29, 2016 Letting**

Subsection:	723.04.07 Pole-Wooden.
Revision:	Replace the second sentence of the subsection with the following: The Department will not measure excavation, backfilling, and restoring disturbed areas for payment and will consider them incidental to this item of work.
Subsection:	723.04.08 Steel Strain Pole.
Revision:	Replace the second sentence of the subsection with the following: The Department will not measure excavation, backfilling, and restoring disturbed areas for payment and will consider them incidental to this item of work.
Subsection:	723.04.09 Mast Arm Pole.
Revision:	Replace the second sentence of the subsection with the following: The Department will not measure anchor bolts, arms, mounting brackets, and any other necessary hardware for payment and will consider them incidental to this item of work.
Subsection:	723.04.10 Signal Pedestal.
Revision:	Replace the second sentence of the subsection with the following: The Department will not measure excavation, concrete, reinforcing steel, conduits, fittings, ground rods, ground wire, ground lugs, backfilling, restoring disturbed areas, and other necessary hardware for payment and will consider them incidental to this item of work.
Subsection:	723.04.11 Post.
Revision:	Replace the second sentence of the subsection with the following: The Department will not measure excavation, backfilling, and restoring disturbed areas for payment and will consider them incidental to this item of work.
Subsection:	723.04.12 Anchor.
Revision:	Replace the second sentence of the subsection with the following: . The Department will not measure down-guy, messenger, clamps, guy guard, or insulators, and possible installation in various soil conditions for payment and will consider them incidental to this item of work.
Subsection:	723.04.13 Messenger.
Revision:	Replace the second sentence of the subsection with the following: The Department will not measure strand vises, bolts, washers, and other necessary hardware for payment and will consider them incidental to this item of work.
Subsection:	723.04.14 Install Signal LED.
Revision:	Revise subsection title to 723.04.14 Install Beacon Controller - 2 Circuit.
Subsection:	723.04.14 Install Beacon Controller - 2 Circuit.
Revision:	Replace the subsection with the following: The Department will measure the quantity as each individual unit furnished and installed. The Department will not measure the controller housing, mounting equipment, S5-1 school zone sign, time clock, nema flasher, ground rods, ground wires, ground lugs, metering disconnect hardware, electrical inspection fees, and required building fees involving utility secondary/primary service for payment and will consider them incidental to this item of work.

**Supplemental Specifications to the
 Standard Specifications for Road and Bridge Construction, 2012 Edition
 Effective with the April 29, 2016 Letting**

Subsection:	723.04.15 Loop Saw Slot and Fill.
Revision:	Replace the second sentence of the subsection with the following: The Department will not measure sawing, cleaning, filling induction loop saw slot, loop sealant, backer rod, drilling hole for conduit, and grout for payment and will consider them incidental to this item of work.
Subsection:	723.04.16 Pedestrian Detector.
Revision:	Replace the subsection with the following: The Department will measure the quantity as each individual unit furnished, installed and connected to pole/pedestal. The Department will not measure installing R10-3e signs, detector housing, and installing mounting hardware for sign for payment and will consider them incidental to this item of work.
Subsection:	723.04.17 Signal.
Revision:	Replace the second sentence of the subsection with the following: The Department will not measure furnishing and installing LED modules, retroreflective tape, back plates, and any other hardware for payment and will consider them incidental to this item of work.
Subsection:	723.04.18 Signal Controller- Type 170.
Revision:	Replace the second sentence of the subsection with the following: The Department will not measure the concrete base, mounting the cabinet, connecting the signal and detectors, excavation, backfilling, restoration, any necessary pole mounting hardware, electric service, electrical inspection fees, and building fees involving secondary/primary service for payment and will consider them incidental to this item of work. The Department will also not measure furnishing and connecting the induction of loop amplifiers, pedestrian isolators, load switches, model 400 modem card, electrical service conductors, conduits, anchors, meter base, fused cutout, fuses, ground rods, ground wires, and ground lugs for payment and will consider them incidental to this item of work.
Subsection:	723.04.19 Beacon Controller - 2 Circuit.
Revision:	Replace the second sentence of the subsection with the following: The Department will not measure the controller housing, mounting equipment, S5-1 school zone sign, time clock, nema flasher, ground rods, ground wires, ground lugs, metering disconnect hardware, electrical inspection fees, and required building fees involving utility secondary/primary service for payment and will consider them incidental to this item of work.
Subsection:	723.04.20 Install Signal Controller - Type 170.
Revision:	Replace the paragraph with the following: The Department will measure the quantity as each individual unit installed. The Department will not measure the concrete base, mounting the cabinet, connecting the signal and detectors, excavation, backfilling, restoration, any necessary pole mounting hardware, electric service, electrical inspection fees, and required building fees involving utility secondary/primary service for payment and will consider them incidental to this item of work. The Department will also not measure connecting the induction loop amplifiers, pedestrian isolators, load switches, model 400 modem card for payment and will consider them incidental to this item of work. The Department will also not measure furnishing and installing electrical service conductors, conduits, anchors, meter base, fused cutout, fuses, ground rods, ground lugs, and ground wires for payment and will consider them incidental to this item of work.
Subsection:	723.04.21 Install Steel Strain Pole.
Revision:	Replace the second sentence of the subsection with the following: The Department will not measure any necessary clamp assemblies for payment and will consider them incidental to this item of work.

**Supplemental Specifications to the
 Standard Specifications for Road and Bridge Construction, 2012 Edition
 Effective with the April 29, 2016 Letting**

Subsection:	723.04.22 Remove Signal Equipment.
Revision:	Replace the paragraph with the following: The Department will measure the quantity by lump sum. The Department will not measure backfilling and the disposal or transportation of equipment and materials associated with any structural or electrical component of the signal system including, but not limited to pole bases, poles, junction boxes, cabinets, and wood poles for payment and will consider them incidental to this item of work.
Subsection:	723.04.23 Install Span/Pole Mounted Sign.
Revision:	Replace the second sentence of the subsection with the following: The Department will not measure the hanger or any other hardware necessary to install the sign for payment and will consider them incidental to this item of work.
Subsection:	723.04.24 Install Pedestrian Head LED.
Revision:	Insert the following sentence at the end of the paragraph: The Department will not measure the installation of LED modules and any other necessary hardware for payment and will consider them incidental to this item of work.
Subsection:	723.04.25 Install Signal LED.
Revision:	Insert the following sentence at the end of the paragraph: The Department will not measure the installation of LED modules, retroreflective tape, back plates, and any other necessary hardware for payment and will consider them incidental to this item of work.
Subsection:	723.04.26 Install Coordinating Unit.
Revision:	Replace the subsection with the following: The Department will measure the quantity as each individual unit installed. The Department will not measure radio, modem, cable(s), antenna(s), router, repeater, and any other necessary hardware for payment and will consider them incidental to this item of work.
Subsection:	723.04.27 Video Camera.
Revision:	Replace the second sentence of the subsection with the following: The Department will not measure video modules, mounting bracket, truss type arm, power cable, coaxial cable, and any other necessary hardware for payment and will consider them incidental to this item of work.
Subsection:	723.04.28 Install Pedestrian Detector Audible.
Revision:	Replace the second sentence with the following: The Department will not measure installing R10-3e sign, detector housing, and installing mounting hardware for payment and will consider them incidental to this item of work.
Subsection:	723.04.29 Audible Pedestrian Detector.
Revision:	Replace the second sentence with the following: The Department will not measure furnishing and installing the R10-3e sign, detector housing, and installing mounting hardware for payment and will consider them incidental to this item of work.
Subsection:	723.04.30 Bore and Jack Conduit.
Revision:	Replace the paragraph with the following: The Department will measure the quantity in linear feet. This item shall include all work necessary for boring and installing conduit under an existing roadway.

**Supplemental Specifications to the
Standard Specifications for Road and Bridge Construction, 2012 Edition
Effective with the April 29, 2016 Letting**

Subsection:	723.04.31 Install Pedestrian Detector.
Revision:	Replace the paragraph with the following: The Department will measure the quantity as each individual unit installed and connected to pole/pedestal. The Department will not measure installing R 10-3e sign, detector housing, and installing mounting hardware for payment and will consider them incidental to this item of work.
Subsection:	723.04.32 Install Mast Arm Pole.
Revision:	Replace the second sentence with the following: The Department will not measure installation of arms, signal mounting brackets, anchor bolts, and any other necessary hardware for payment and will consider them incidental to this item of work.
Subsection:	723.04.33 Pedestal Post.
Revision:	Replace the second sentence with the following: The Department will not measure excavation, backfilling, restoration, furnishing and installing concrete, reinforcing steel, anchor bolts, conduit, fittings, ground rod, ground wire, ground lugs, or any other necessary hardware for payment and will consider them incidental to this item of work.
Subsection:	723.04.34 Span Mounted Sign.
Revision:	Revise subsection title to 723.04.34 Span/Pole-Mounted Sign.
Subsection:	723.04.34 Span/Pole-Mounted Sign.
Revision:	Replace the second sentence of the subsection with the following: The Department will not measure the hanger, sign, and any other necessary hardware for payment and will consider them incidental to this item of work.
Subsection:	723.04.35 Remove and Reinstall Coordinating Unit.
Revision:	Add the following sentence to the end of the subsection: The Department will not measure removing, storage, reinstalling, and connecting radio, modem, cable(s), antenna(s), router, repeater, and any other necessary hardware for payment and will consider them incidental to this item of work.
Subsection:	723.04.36 Traffic Signal Pole Base.
Revision:	Replace the second sentence of the subsection with the following: The Department will not measure excavation, backfilling, restoration, furnishing and installing reinforcing steel, anchor bolts, conduits, ground rods, ground wires, and ground lugs for payment and will consider them incidental to this item of work.
Subsection:	723.04.37 Install Signal Pedestal.
Revision:	Replace the second sentence of the subsection with the following: . The Department will not measure excavation, backfilling, restoration, furnishing and installing concrete, reinforcing steel, conduits, fittings, ground rod, ground wire, ground lugs, and any other necessary hardware for payment and will consider them incidental to this item of work.
Subsection:	723.04.38 Install Pedestal Post.
Revision:	Replace the second sentence of the subsection with the following: The Department will not measure excavation, backfilling, restoration, furnishing and installing concrete, reinforcing steel, conduit, fittings, ground rod, ground wire, ground lugs, and any other necessary hardware for payment and will consider them incidental to this item of work.
Subsection:	723.04.39 Install Antenna.
Revision:	Replace the second sentence of the subsection with the following: The Department will not measure any other materials necessary to complete the installation for payment and will consider them incidental to this item of work.

**Supplemental Specifications to the
Standard Specifications for Road and Bridge Construction, 2012 Edition
Effective with the April 29, 2016 Letting**

Subsection:	723.05 PAYMENT.																					
Revision:	Replace items 04810-04811, 20391NS835, 20392NS835,23052NN and add item number 24526ED under <u>Code</u> , <u>Pay Item</u> , and <u>Pay Unit</u> with the following:																					
	<table border="1"> <thead> <tr> <th><u>Code</u></th> <th><u>Pay Item</u></th> <th><u>Pay Unit</u></th> </tr> </thead> <tbody> <tr> <td>04810</td> <td>Electrical Junction Box</td> <td>Each</td> </tr> <tr> <td>04811</td> <td>Electrical Junction Box Type B</td> <td>Each</td> </tr> <tr> <td>20391NS835</td> <td>Electrical Junction Box Type A</td> <td>Each</td> </tr> <tr> <td>20392NS835</td> <td>Electrical Junction Box Type C</td> <td>Each</td> </tr> <tr> <td>23052NN</td> <td>Span/Pole-Mounted Sign</td> <td>Each</td> </tr> <tr> <td>24526ED</td> <td>Install Beacon Controller 2 Cir</td> <td>Each</td> </tr> </tbody> </table>	<u>Code</u>	<u>Pay Item</u>	<u>Pay Unit</u>	04810	Electrical Junction Box	Each	04811	Electrical Junction Box Type B	Each	20391NS835	Electrical Junction Box Type A	Each	20392NS835	Electrical Junction Box Type C	Each	23052NN	Span/Pole-Mounted Sign	Each	24526ED	Install Beacon Controller 2 Cir	Each
<u>Code</u>	<u>Pay Item</u>	<u>Pay Unit</u>																				
04810	Electrical Junction Box	Each																				
04811	Electrical Junction Box Type B	Each																				
20391NS835	Electrical Junction Box Type A	Each																				
20392NS835	Electrical Junction Box Type C	Each																				
23052NN	Span/Pole-Mounted Sign	Each																				
24526ED	Install Beacon Controller 2 Cir	Each																				
Subsection:	801.01 REQUIREMENTS																					
Revision:	Replace first sentence in paragraph one with the following: Provide Portland cement <i>or blended hydraulic cement</i> from approved mills listed in the Department's List of Approved Materials.																					
Subsection:	801.01 REQUIREMENTS																					
Number:	1)																					
Revision:	Replace first sentence with the following: Type I, II, III, and IV <i>Portland cement</i> conforms to ASTM C 150.																					
Subsection:	801.01 REQUIREMENTS																					
Number:	3)																					
Revision:	Replace the first sentence with the following: Type IP (≤ 20), Portland-pozzolan cement, conforms to ASTM C595, and the following additional requirements to Type IP (≤ 20).																					
Subsection:	801.01 REQUIREMENTS																					
Number:	3)																					
Part:	b)																					
Revision:	Delete part b)																					
Subsection:	801.01 REQUIREMENTS																					
Number:	3)																					
Part:	c)																					
Revision:	Rename Part c) to Part b) and replace the text with the following: The cement manufacturer shall furnish to the Engineer reports showing the results of tests performed on the fly ash used in the manufacture of the Type IP(≤ 20) cement shipped to the project.																					
Subsection:	801.01 REQUIREMENTS																					
Number:	3)																					
Part:	d)																					
Revision:	Rename Part d) to Part c)																					
Subsection:	801.01 REQUIREMENTS																					
Number:	3)																					
Part:	e)																					
Revision:	Rename Part e) to Part d) and replace the text with the following: Use only one brand of Type IP(≤ 20) cement throughout the project, unless the Engineer approved a change in brand in writing.																					
Subsection:	801.01 REQUIREMENTS																					
Number:	4)																					
Revision:	Replace first sentence with the following: Type IS(≤ 30), Portland blast furnace slag cement, conforms to ASTM C 595 and the following requirements:																					

**Supplemental Specifications to the
 Standard Specifications for Road and Bridge Construction, 2012 Edition
 Effective with the April 29, 2016 Letting**

Subsection:	801.01 REQUIREMENTS
Number:	4)
Part:	a)
Revision:	Replace part a) with the following: Use Grade 100 or 120 blast furnace slag cement conforming to the requirements of ASTM C 989.
Subsection:	801.01 REQUIREMENTS
Number:	4)
Part:	b)
Revision:	Delete part b)
Subsection:	801.01 REQUIREMENTS
Number:	4)
Part:	c)
Revision:	Rename Part c) to Part b) and replace the text with the following: The cement manufacturer shall furnish to the Engineer reports showing the results of the tests performed on the blast furnace slag cement used in the manufacturing of the Type IS(\leq 30) shipped to the project.
Subsection:	801.01 REQUIREMENTS
Number:	4)
Part:	d)
Revision:	Rename Part d) to Part c)
Subsection:	801.01 REQUIREMENTS
Number:	4)
Part:	e)
Revision:	Rename Part e) to Part d) and replace the text with the following: Use only one brand of Type IS(\leq 30) cement throughout the project, unless the Engineer approves otherwise.
Subsection:	801.01 REQUIREMENTS
Number:	5)
Revision:	Insert part 5) as the following: Type IL(5-15), Portland-limestone cement, conforms to ASTM C 595 and the following additional requirements:
Subsection:	801.01 REQUIREMENTS
Number:	5)
Part:	a)
Revision:	Insert part a) as the following: The cement manufacturer shall furnish to the Engineer reports showing the results of test performed on the limestone used in the manufacture of the Type IL cement shipped to the project.
Subsection:	801.01 REQUIREMENTS
Number:	5)
Part:	b)
Revision:	Insert part b) as the following: Use only one brand of Type IL cement throughout the project, unless the Engineer approves a brand change in writing.
Subsection:	801.01 REQUIREMENTS
Number:	5)
Part:	c)
Revision:	Insert part c) as the following: The Type IL blended cement shall be an intimate and uniform blend produced by intergrinding of the Portland cement and limestone.
Subsection:	804.01.02 Crushed Sand.
Revision:	Delete last sentence of the section.

**Supplemental Specifications to the
Standard Specifications for Road and Bridge Construction, 2012 Edition
Effective with the April 29, 2016 Letting**

Subsection:	804.01.06 Slag.														
Revision:	Add subsection and following sentence. Provide blast furnace slag sand where permitted. The Department will allow steel slag sand only in asphalt surface applications.														
Subsection:	804.04 Asphalt Mixtures.														
Revision:	Replace the subsection with the following: Provide natural, crushed, conglomerate, or blast furnace slag sand, with the addition of filler as necessary, to meet gradation requirements. The Department will allow any combination of natural, crushed, conglomerate or blast furnace slag sand when the combination is achieved using cold feeds at the plant. The Engineer may allow other fine aggregates.														
Subsection:	806.03.01 General Requirements.														
Revision:	Replace the second sentence of the paragraph with the following: Additionally, the material must have a minimum solubility of 99.0 percent when tested according to AASHTO T 44 and PG 76-22 must exhibit a minimum recovery of 60 percent, with a J _{NR} (non-recoverable creep compliance) between 0.1 and 0.5, when tested according to AASHTO TP 70.														
Subsection:	806.03.01 General Requirements.														
Table:	PG Binder Requirements and Price Adjustment Schedule														
Revision:	Replace the Elastic Recovery, % ⁽³⁾ (AASHTO T301) and all corresponding values in the table with the following:														
	<table border="1"> <thead> <tr> <th>Test</th> <th>Specification</th> <th>100% Pay</th> <th>90% Pay</th> <th>80% Pay</th> <th>70% Pay</th> <th>50%Pay⁽¹⁾</th> </tr> </thead> <tbody> <tr> <td>MSCR recovery, %⁽³⁾ (AASHTO TP 70)</td> <td>60 Min.</td> <td>≥58</td> <td>56</td> <td>55</td> <td>54</td> <td><53</td> </tr> </tbody> </table>	Test	Specification	100% Pay	90% Pay	80% Pay	70% Pay	50%Pay ⁽¹⁾	MSCR recovery, % ⁽³⁾ (AASHTO TP 70)	60 Min.	≥58	56	55	54	<53
Test	Specification	100% Pay	90% Pay	80% Pay	70% Pay	50%Pay ⁽¹⁾									
MSCR recovery, % ⁽³⁾ (AASHTO TP 70)	60 Min.	≥58	56	55	54	<53									
Subsection:	806.03.01 General Requirements.														
Table:	PG Binder Requirements and Price Adjustment Schedule														
Superscript:	(3)														
Revision:	Replace (3) with the following: Perform testing at 64°C.														
Subsection:	808.07 Polypropylene Waterproofing Membrane.														
Revision:	Replace the paragraph and table with the following: Furnish a layered waterproofing membrane. The layers will consist of an internal puncture resistant woven polypropylene fabric sandwiched between two rubberized mastic layers. The mastic will have a heavy polyethylene membrane attached on the top and the bottom mastic layer will be covered by a protective release film.														
Subsection:	808.09 Acceptance.														
Revision:	Replace the reference to "KMIMS" in the second paragraph with SiteManager.														
Subsection:	811.10.04 Properties of the Coated Bar.														
Part:	B) Flexibility of Coating.														
Revision:	Replace the second sentence of the paragraph with the following: Ensure that the coated bars are capable of being bent to 180 degrees (after rebound) over a mandrel, without any visible evidence of cracking the coating.														
Subsection:	813.04 Gray Iron Castings.														
Revision:	Replace the reference to "AASHTO M105" with "ASTM A48".														
Subsection:	813.09.02 High Strength Steel Bolts, Nuts, and Washers.														
Number:	A) Bolts.														
Revision:	Delete first paragraph and "Hardness Number" Table. Replace with the following: A) Bolts. Conform to ASTM A325 (AASHTO M164) or ASTM A490 (AASHTO 253) as applicable.														

**Supplemental Specifications to the
 Standard Specifications for Road and Bridge Construction, 2012 Edition
 Effective with the April 29, 2016 Letting**

Subsection:	814.04.02 Timber Guardrail Posts.
Revision:	Third paragraph, replace the reference to "AWPA C14" with "AWPA U1, Section B, Paragraph 4.1".
Subsection:	814.04.02 Timber Guardrail Posts.
Revision:	Replace the first sentence of the fourth paragraph with the following: Use any of the species of wood for round or square posts covered under AWPA U1.
Subsection:	814.04.02 Timber Guardrail Posts.
Revision:	Fourth paragraph, replace the reference to "AWPA C2" with "AWPA U1, Section B, Paragraph 4.1".
Subsection:	814.04.02 Timber Guardrail Posts.
Revision:	Delete the second sentence of the fourth paragraph.
Subsection:	814.05.02 Composite Plastic.
Revision:	1) Add the following to the beginning of the first paragraph: Select composite offset blocks conforming to this section and assure blocks are from a manufacturer included on the Department's List of Approved Materials. 2) Delete the last paragraph of the subsection.
Subsection:	816.07.02 Wood Posts and Braces.
Revision:	First paragraph, replace the reference to "AWPA C5" with "AWPA U1, Section B, Paragraph 4.1".
Subsection:	816.07.02 Wood Posts and Braces.
Revision:	Delete the second sentence of the first paragraph.
Subsection:	818.07 Preservative Treatment.
Revision:	First paragraph, replace all references to "AWPA C14" with "AWPA U1, Section A".
Subsection:	833.01.02 Sheeting Signs.
Revision:	Replace the second sentence with the following: Provide a thickness of 125 mils if any single edge dimension of the sign exceeds 3 feet.
Subsection:	834.14 Lighting Poles.
Revision:	Replace the first sentence with the following: Lighting pole design shall be in accordance with loading and allowable stress requirements of the AASHTO Standard Specifications for Structural Supports for Highway Signs, Luminaires, and Traffic Signals, 2013-6th Edition with current interims, with the exception of the following: The Cabinet will waive the requirement stated in the first sentence of Section 5.14.6.2 – Reinforced Holes and Cutouts for high mast poles (only). The minimum diameter at the base of the pole shall be 22 inches for high mast poles (only).
Subsection:	834.14.03 High Mast Poles.
Revision:	Remove the second and fourth sentence from the first paragraph.
Subsection:	834.14.03 High Mast Poles.
Revision:	Replace the third paragraph with the following: Provide calculations and drawings that are stamped by a Professional Engineer licensed in the Commonwealth of Kentucky.

**Supplemental Specifications to the
 Standard Specifications for Road and Bridge Construction, 2012 Edition
 Effective with the April 29, 2016 Letting**

<p>Subsection: 834.14.03 High Mast Poles. Revision:</p>	<p>Replace paragraph six with the following: Provide a pole section that conforms to ASTM A 595 grade A with a minimum yield strength of 55 KSI or ASTM A 572 with a minimum yield strength of 55 KSI. Use tubes that are round or 16 sided with a four inch corner radius, have a constant linear taper of .144 in/ft and contain only one longitudinal seam weld. Circumferential welded tube butt splices and laminated tubes are not permitted. Provide pole sections that are telescopically slip fit assembled in the field to facilitate inspection of interior surface welds and the protective coating. The minimum length of the telescopic slip splices shall be 1.5 times the inside diameter of the exposed end of the female section. Use longitudinal seam welds as commended in Section 5.15 of the AASHTO 2013 Specifications. The thickness of the transverse base shall not be less than 2 inches. Plates shall be integrally welded to the tubes with a telescopic welded joint or a full penetration groove weld with backup bar.</p> <p>The handhole cover shall be removable from the handhole frame. On the frame side opposite the hinge, provide a mechanism on the handhole cover/frame to place the Department's standard padlock as specified in Section 834.25. The handhole frame shall have two stainless studs installed opposite the hinge to secure the handhole cover to the frame which includes providing stainless steel wing nuts and washers. The handhole cover shall be manufactured from 0.25 inch thick galvanized steel (ASTM A 153) and have a neoprene rubber gasket that is permanently secured to the handhole frame to insure weather-tight protection. The hinge shall be manufactured from 7-gauge stainless steel to provide adjustability to insure weather-tight fit for the cover. The minimum clear distance between the transverse plate and the bottom opening of the handhole shall not be less than the diameter of the bottom tube of the pole but needs to be at least 15 inches. Provide products that are hot-dip galvanized to the requirements of either ASTM A123 (fabricated products) or ASTM A 153 (hardware items).</p>
<p>Subsection: 834.16 ANCHOR BOLTS. Revision:</p>	<p>Insert the following sentence at the beginning of the paragraph: The anchor bolt design shall follow the NCHRP Report 494 Section 2.4 and NCHRP 469 Appendix A Specifications.</p>
<p>Subsection: 834.17.01 Conventional. Revision:</p>	<p>Add the following sentence after the second sentence: Provide a waterproof sticker mounted on the bottom of the housing that is legible from the ground and indicates the wattage of the fixture by providing the first two numbers of the wattage.</p>
<p>Subsection: 834.21.01 Waterproof Enclosures. Revision:</p>	<p>Replace the last five sentences in the second paragraph with the following sentences: Provide a cabinet door with a louvered air vent, filter-retaining brackets and an easy to clean metal filter. Provide a cabinet door that is keyed with a factory installed standard no. 2 corbin traffic control key. Provide a light fixture with switch and bulb. Use a 120-volt fixture and utilize a L.E.D. bulb (equivalent to 60 watts minimum). Fixture shall be situated at or near the top of the cabinet and illuminate the contents of the cabinet. Provide a 120 VAC GFI duplex receptacle in the enclosure with a separate 20 amp breaker.</p>

**Supplemental Specifications to the
Standard Specifications for Road and Bridge Construction, 2012 Edition
Effective with the April 29, 2016 Letting**

Subsection:	835.07 Traffic Poles.
Revision:	Replace the first sentence of the first paragraph with the following: Pole diameter and wall thickness shall be calculated in accordance with the AASHTO Standard Specifications for Structural Supports for Highway Signs, Luminaires, and Traffic Signals, 2013-6th Edition with current interims.
Subsection:	835.07 Traffic Poles.
Revision:	*Replace the first sentence of the fourth paragraph with the following: Ensure transverse plates have a thickness ≥ 2 inches. *Add the following sentence to the end of the fourth paragraph: The bottom pole diameter shall not be less than 16.25 inches.
Subsection:	835.07 Traffic Poles.
Revision:	Replace the third sentence of the fifth paragraph with the following: For anchor bolt design, pole forces shall be positioned in such a manner to maximize the force on any individual anchor bolt regardless of the actual anchor bolt orientation with the pole.
Subsection:	835.07 Traffic Poles.
Revision:	Replace the first and second sentence of the sixth paragraph with the following: The pole handhole shall be 25 inches by 6.5 inches. The handhole cover shall be removable from the handhole frame. On the frame side opposite the hinge, provide a mechanism on the handhole cover/frame to place the Department's standard padlock as specified in Section 834.25. The handhole frame shall have two stainless studs installed opposite the hinge to secure the handhole cover to the frame which includes providing stainless steel wing nuts and washers. The handhole cover shall be manufactured from 0.25 inch thick galvanized steel (ASTM 153) and have a neoprene rubber gasket that is permanently secured to the handhole frame to insure weather-tight protection. The hinge shall be manufactured from 7 gauge stainless steel to provide adjustability to insure a weather-tight fit for the cover. The minimum clear distance between the transverse plate and the bottom opening of the handhole shall not be less than the diameter of the bottom tube but needs to be at least 12 inches.
Subsection:	835.07 Traffic Poles.
Revision:	*Replace the first sentence of the last paragraph with the following: Provide calculations and drawings that are stamped by a Professional Engineer licensed in the Commonwealth of Kentucky. *Replace the third sentence of the last paragraph with the following: All tables referenced in 835.07 are found in the AASHTO Standard Specifications for Structural Supports for Highway Signs, Luminaires, and Traffic Signals, 2013-6th Edition with current interims.
Subsection:	835.07.01 Steel Strain Poles.
Revision:	Replace the second sentence of the second paragraph with the following: The detailed analysis shall be certified by a Professional Engineer licensed in the Commonwealth of Kentucky.
Subsection:	835.07.01 Steel Strain Poles.
Revision:	Replace number 7. after the second paragraph with the following: 7. Fatigue calculations should be shown for all fatigue related connections. Provide the corresponding detail, stress category and example from table 11.9.3.1-1.
Subsection:	835.07.02 Mast Arm Poles.
Revision:	Replace the second sentence of the fourth paragraph with the following: The detailed analysis shall be certified by a Professional Engineer licensed in the Commonwealth of Kentucky.

**Supplemental Specifications to the
Standard Specifications for Road and Bridge Construction, 2012 Edition
Effective with the April 29, 2016 Letting**

Subsection:	835.07.02 Mast Arm Poles.		
Revision:	Replace number 7) after the fourth paragraph with the following: 7) Fatigue calculations should be shown for all fatigue related connections. Provide the corresponding detail, stress category and example from table 11.9.3.1-1.		
Subsection:	835.07.03 Anchor Bolts.		
Revision:	Add the following to the end of the paragraph: There shall be two steel templates (one can be used for the headed part of the anchor bolt when designed in this manner) provided per pole. Templates shall be contained within a 26.5 inch diameter. All templates shall be fully galvanized (ASTM A 153).		
Subsection:	835.16.05 Optical Units.		
Revision:	Replace the 3rd paragraph with the following: The list of certified products can be found on the following website: http://www.intertek.com .		
Subsection:	835.19.01 Pedestrian Detector Body.		
Revision:	Replace the first sentence with the following: Provide a four holed pole mounted aluminum rectangular housing that is compatible with the pedestrian detector.		
Subsection:	843.01.01 Geotextile Fabric.		
Table:	TYPE I FABRIC GEOTEXTILES FOR SLOPE PROTECTION AND CHANNEL LINING		
Revision:	Add the following to the chart:		
	<u>Property</u>	<u>Minimum Value⁽¹⁾</u>	<u>Test Method</u>
	CBR Puncture (lbs)	494	ASTM D6241
	Permittivity (1/s)	0.7	ASTM D4491
Subsection:	843.01.01 Geotextile Fabric.		
Table:	TYPE II FABRIC GEOTEXTILES FOR UNDERDRAINS		
Revision:	Add the following to the chart:		
	<u>Property</u>	<u>Minimum Value⁽¹⁾</u>	<u>Test Method</u>
	CBR Puncture (lbs)	210	ASTM D6241
	Permittivity (1/s)	0.5	ASTM D4491
Subsection:	843.01.01 Geotextile Fabric.		
Table:	TYPE III FABRIC GEOTEXTILES FOR SUBGRADE OR EMBANKMENT STABILIZATION		
Revision:	Add the following to the chart:		
	<u>Property</u>	<u>Minimum Value⁽¹⁾</u>	<u>Test Method</u>
	CBR Puncture (lbs)	370	ASTM D6241
	Permittivity (1/s)	0.05	ASTM D4491
Subsection:	843.01.01 Geotextile Fabric.		
Table:	TYPE IV FABRIC GEOTEXTILES FOR EMBANKMENT DRAINAGE BLANKETS AND PAVEMENT EDGE DRAINS		
Revision:	Add the following to the chart:		
	<u>Property</u>	<u>Minimum Value⁽¹⁾</u>	<u>Test Method</u>
	CBR Puncture (lbs)	309	ASTM D6241
	Permittivity (1/s)	0.5	ASTM D4491

**Supplemental Specifications to the
 Standard Specifications for Road and Bridge Construction, 2012 Edition
 Effective with the April 29, 2016 Letting**

Subsection:	843.01.01 Geotextile Fabric.		
Table:	TYPE V HIGH STRENGTH GEOTEXTILE FABRIC		
Revision:	Make the following changes to the chart:		
	<u>Property</u>	<u>Minimum Value⁽¹⁾</u>	<u>Test Method</u>
	CBR Puncture (lbs)	618	ASTM D6241
	Apparent Opening Size	U.S. #40 ⁽³⁾	ASTM D4751
	⁽³⁾ Maximum average roll value.		

SPECIAL NOTE FOR PORTABLE CHANGEABLE MESSAGE SIGNS

This Special Note will apply when indicated on the plans or in the proposal.

1.0 DESCRIPTION. Furnish, install, operate, and maintain variable message signs at the locations shown on the plans or designated by the Engineer. Remove and retain possession of variable message signs when they are no longer needed on the project.

2.0 MATERIALS.

2.1 General. Use LED Variable Message Signs Class I, II, or III, as appropriate, from the Department's List of Approved Materials.

Unclassified signs may be submitted for approval by the Engineer. The Engineer may require a daytime and nighttime demonstration. The Engineer will make a final decision within 30 days after all required information is received.

2.2 Sign and Controls. All signs must:

- 1) Provide 3-line messages with each line being 8 characters long and at least 18 inches tall. Each character comprises 35 pixels.
- 2) Provide at least 40 preprogrammed messages available for use at any time. Provide for quick and easy change of the displayed message; editing of the message; and additions of new messages.
- 3) Provide a controller consisting of:
 - a) Keyboard or keypad.
 - b) Readout that mimics the actual sign display. (When LCD or LCD type readout is used, include backlighting and heating or otherwise arrange for viewing in cold temperatures.)
 - c) Non-volatile memory or suitable memory with battery backup for storing pre-programmed messages.
 - d) Logic circuitry to control the sequence of messages and flash rate.
- 4) Provide a serial interface that is capable of supporting complete remote control ability through land line and cellular telephone operation. Include communication software capable of immediately updating the message, providing complete sign status, and allowing message library queries and updates.
- 5) Allow a single person easily to raise the sign to a satisfactory height above the pavement during use, and lower the sign during travel.
- 6) Be Highway Orange on all exterior surfaces of the trailer, supports, and controller cabinet.
- 7) Provide operation in ambient temperatures from -30 to + 120 degrees Fahrenheit during snow, rain and other inclement weather.
- 8) Provide the driver board as part of a module. All modules are interchangeable, and have plug and socket arrangements for disconnection and reconnection. Printed circuit boards associated with driver boards have a conformable coating to protect against moisture.
- 9) Provide a sign case sealed against rain, snow, dust, insects, etc. The lens is UV stabilized clear plastic (polycarbonate, acrylic, or other approved material) angled to prevent glare.
- 10) Provide a flat black UV protected coating on the sign hardware, character PCB, and appropriate lens areas.
- 11) Provide a photocell control to provide automatic dimming.

- 12) Allow an on-off flashing sequence at an adjustable rate.
- 13) Provide a sight to aim the message.
- 14) Provide a LED display color of approximately 590 nm amber.
- 15) Provide a controller that is password protected.
- 16) Provide a security device that prevents unauthorized individuals from accessing the controller.
- 17) Provide the following 3-line messages preprogrammed and available for use when the sign unit begins operation:

/KEEP/RIGHT/=>=>=>/	/MIN/SPEED/**MPH/
/KEEP/LEFT/<=<=</	/ICY/BRIDGE/AHEAD/ /ONE
/LOOSE/GRAVEL/AHEAD/	LANE/BRIDGE/AHEAD/
/RD WORK/NEXT/**MILES/	/ROUGH/ROAD/AHEAD/
/TWO WAY/TRAFFIC/AHEAD/	/MERGING/TRAFFIC/AHEAD/
/PAINT/CREW/AHEAD/	/NEXT/***/MILES/
/REDUCE/SPEED/**MPH/	/HEAVY/TRAFFIC/AHEAD/
/BRIDGE/WORK/***0 FT/	/SPEED/LIMIT/**MPH/
/MAX/SPEED/**MPH/	/BUMP/AHEAD/
/SURVEY/PARTY/AHEAD/	/TWO/WAY/TRAFFIC/

*Insert numerals as directed by the Engineer.
Add other messages during the project when required by the Engineer.

2.3 Power.

- 1) Design solar panels to yield 10 percent or greater additional charge than sign consumption. Provide direct wiring for operation of the sign or arrow board from an external power source to provide energy backup for 21 days without sunlight and an on-board system charger with the ability to recharge completely discharged batteries in 24 hours.

3.0 CONSTRUCTION. Furnish and operate the variable message signs as designated on the plans or by the Engineer. Ensure the bottom of the message panel is a minimum of 7 feet above the roadway in urban areas and 5 feet above in rural areas when operating. Use Class I, II, or III signs on roads with a speed limit less than 55 mph. Use Class I or II signs on roads with speed limits 55 mph or greater.

Maintain the sign in proper working order, including repair of any damage done by others, until completion of the project. When the sign becomes inoperative, immediately repair or replace the sign. Repetitive problems with the same unit will be cause for rejection and replacement.

Use only project related messages and messages directed by the Engineer, unnecessary messages lessen the impact of the sign. Ensure the message is displayed in either one or 2 phases with each phase having no more than 3 lines of text. When no message is needed, but it is necessary to know if the sign is operable, flash only a pixel.

When the sign is not needed, move it outside the clear zone or where the Engineer directs. Variable Message Signs are the property of the Contractor and shall be removed from the project when no longer needed. The Department will not assume ownership of these signs.

4.0 MEASUREMENT. The final quantity of Variable Message Sign will be

11

the actual number of individual signs acceptably furnished and operated during the project. The Department will not measure signs replaced due to damage or rejection.

5.0 PAYMENT. The Department will pay for the Variable Message Signs at the unit price each. The Department will not pay for signs replaced due to damage or rejection. Payment is full compensation for furnishing all materials, labor, equipment, and service necessary to, operate, move, repair, and maintain or replace the variable message signs. The Department will make payment for the completed and accepted quantities under the following:

<u>Code</u>	<u>Pay Item</u>	<u>Pay Unit</u>
02671	Portable Changeable Message Sign	Each

Effective June 15, 2012

SPECIAL NOTE FOR BARCODE LABEL ON PERMANENT SIGNS

1.0 DESCRIPTION. Install barcode label on sheeting signs. Section references herein are to the Department’s 2012 Standard Specifications for Road and Bridge Construction.

2.0 MATERIALS. The Department will provide the Contractor with a 2 inch x 1 inch foil barcode label for each permanent sheeting sign. A unique number will be assigned to each barcode label.

The Contractor shall contact the Operations and Pavement Management Branch in the Division of Maintenance at (502) 564-4556 to obtain the barcode labels.

3.0 CONSTRUCTION. Apply foil barcode label in the lower right quadrant of the sign back. Signs where the bottom edge is not parallel to the ground, the lowest corner of the sign shall serve as the location to place the barcode label. The barcode label shall be placed no less than one-inch and no more than three inches from any edge of the sign. The barcode must be placed so that the sign post does not cover the barcode label.

Barcodes shall be applied in an indoor setting with a minimum air temperature of 50°F or higher. Prior to application of the barcode label, the back of the sign must be clean and free of dust, oil, etc. If the sign is not clean, an alcohol swab shall be used to clean the area. The area must be allowed to dry prior to placement of the barcode label.

Data for each sign shall include the barcode number, MUTCD reference number, sheeting manufacturer, sheeting type, manufacture date, color of primary reflective surface, installation date, latitude and longitude using the North American Datum of 1983 (NAD83) or the State Plane Coordinates using an x and y ordinate of the installed location.

Data should be provided electronically on the TC 71-229 Sign Details Information and TC 71-230 Sign Assembly Information forms. The Contractor may choose to present the data in a different format provided that the information submitted to the Department is equivalent to the information required on the Department TC forms. The forms must be submitted in electronic format regardless of which type of form is used. The Department will not accept PDF or handwritten forms. These completed forms must be submitted to the Department prior to final inspection of the signs. The Department will not issue formal acceptance for the project until the TC 71-229 and TC-230 electronic forms are completed for all signs and sign assemblies on the project.

4.0 MEASUREMENT. The Department will measure all work required for the installation of the barcode label and all work associated with completion and submission of the sign inventory data (TC 71-229 and TC 71-230).

The installation of the permanent sign will be measured in accordance to Section 715.

5.0 PAYMENT. The Department will make payment for the completed and accepted quantities under the following:

<u>Code</u>	<u>Pay Item</u>	<u>Pay Unit</u>
24631EC	Barcode Sign Inventory	Each

The Department will not make payment for this item until all barcodes are installed and sign inventory is complete on every permanent sign installed on the project. The Department will make payment for installation of the permanent sign in accordance to Section 715. The Department will consider payment as full compensation for all work required under this special note.

One Sign Post



↑
2" Wide Post

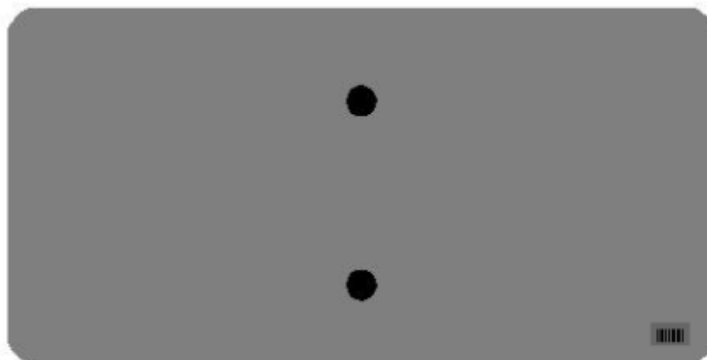
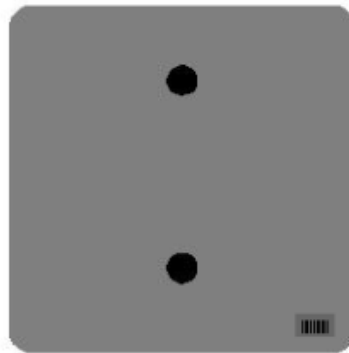

One Sign Post

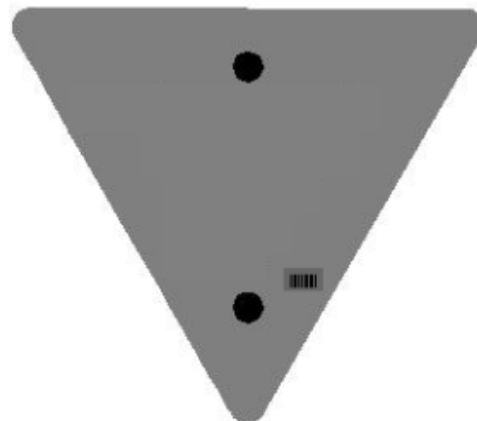
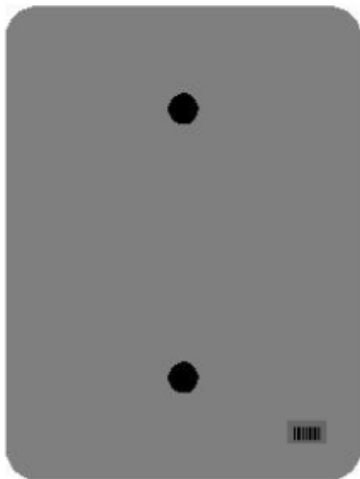
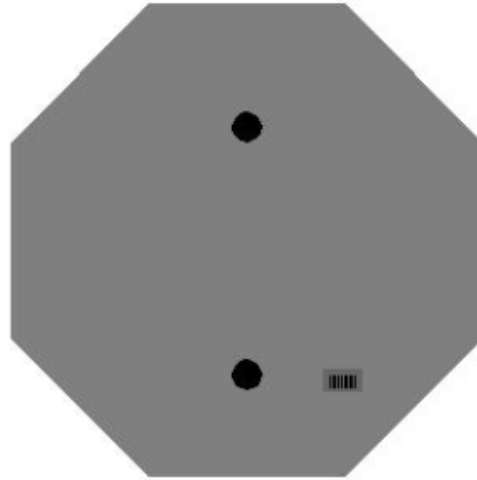
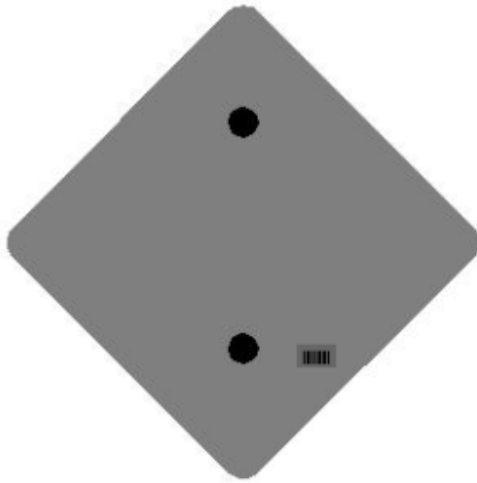

One Sign Post

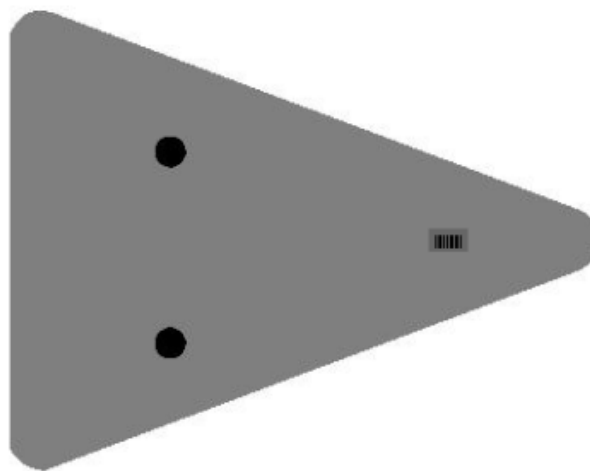
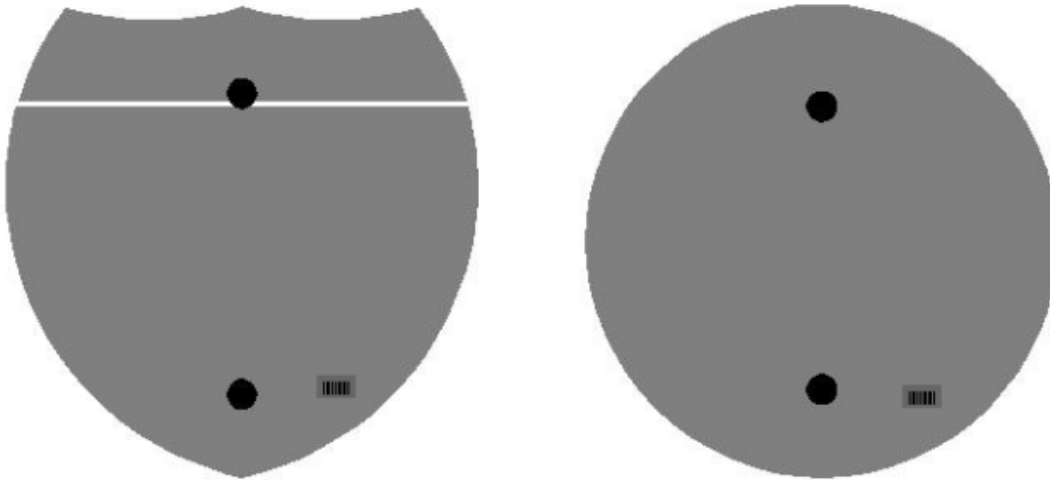

Double Sign Post

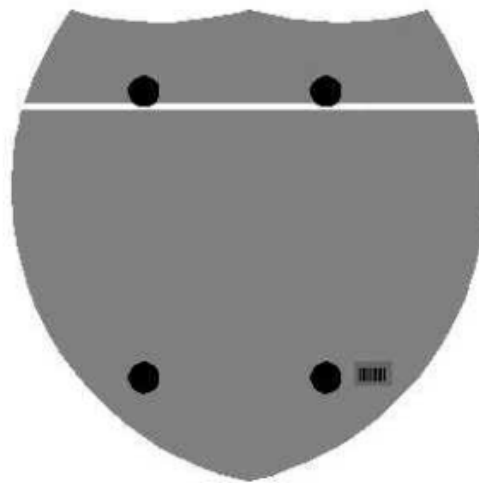

Interstate
Shield

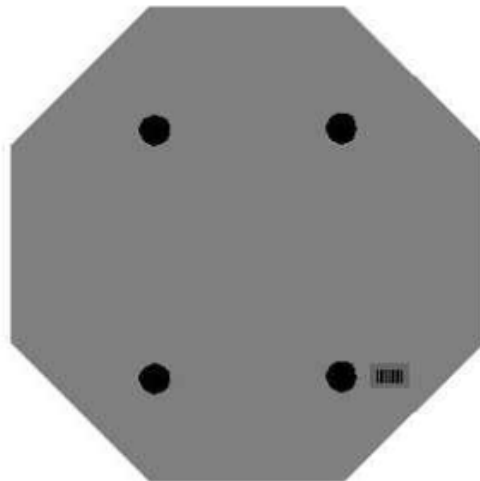

48" Stop

2 Post Signs



↑
2" Wide Post

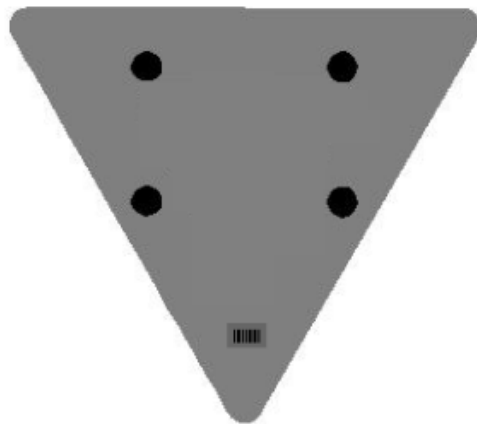

PART III

EMPLOYMENT, WAGE AND RECORD REQUIREMENTS

FHWA-1273 -- Revised May 1, 2012

**REQUIRED CONTRACT PROVISIONS
FEDERAL-AID CONSTRUCTION CONTRACTS**

- I. General
- II. Nondiscrimination
- III. Nonsegregated Facilities
- IV. Davis-Bacon and Related Act Provisions
- V. Contract Work Hours and Safety Standards Act Provisions
- VI. Subletting or Assigning the Contract
- VII. Safety: Accident Prevention
- VIII. False Statements Concerning Highway Projects
- IX. Implementation of Clean Air Act and Federal Water Pollution Control Act
- X. Compliance with Governmentwide Suspension and Debarment Requirements
- XI. Certification Regarding Use of Contract Funds for Lobbying

ATTACHMENTS

A. Employment and Materials Preference for Appalachian Development Highway System or Appalachian Local Access Road Contracts (included in Appalachian contracts only)

I. GENERAL

1. Form FHWA-1273 must be physically incorporated in each construction contract funded under Title 23 (excluding emergency contracts solely intended for debris removal). The contractor (or subcontractor) must insert this form in each subcontract and further require its inclusion in all lower tier subcontracts (excluding purchase orders, rental agreements and other agreements for supplies or services).

The applicable requirements of Form FHWA-1273 are incorporated by reference for work done under any purchase order, rental agreement or agreement for other services. The prime contractor shall be responsible for compliance by any subcontractor, lower-tier subcontractor or service provider.

Form FHWA-1273 must be included in all Federal-aid design-build contracts, in all subcontracts and in lower tier subcontracts (excluding subcontracts for design services, purchase orders, rental agreements and other agreements for supplies or services). The design-builder shall be responsible for compliance by any subcontractor, lower-tier subcontractor or service provider.

Contracting agencies may reference Form FHWA-1273 in bid proposal or request for proposal documents, however, the Form FHWA-1273 must be physically incorporated (not referenced) in all contracts, subcontracts and lower-tier subcontracts (excluding purchase orders, rental agreements and other agreements for supplies or services related to a construction contract).

2. Subject to the applicability criteria noted in the following sections, these contract provisions shall apply to all work performed on the contract by the contractor's own organization and with the assistance of workers under the contractor's immediate superintendence and to all work performed on the contract by piecework, station work, or by subcontract.

3. A breach of any of the stipulations contained in these Required Contract Provisions may be sufficient grounds for withholding of progress payments, withholding of final payment, termination of the contract, suspension / debarment or any other action determined to be appropriate by the contracting agency and FHWA.

4. Selection of Labor: During the performance of this contract, the contractor shall not use convict labor for any purpose within the limits of a construction project on a Federal-aid highway unless it is labor performed by convicts who are on parole, supervised release, or probation. The term Federal-aid highway does not include roadways functionally classified as local roads or rural minor collectors.

II. NONDISCRIMINATION

The provisions of this section related to 23 CFR Part 230 are applicable to all Federal-aid construction contracts and to all related construction subcontracts of \$10,000 or more. The provisions of 23 CFR Part 230 are not applicable to material supply, engineering, or architectural service contracts.

In addition, the contractor and all subcontractors must comply with the following policies: Executive Order 11246, 41 CFR 60, 29 CFR 1625-1627, Title 23 USC Section 140, the Rehabilitation Act of 1973, as amended (29 USC 794), Title VI of the Civil Rights Act of 1964, as amended, and related regulations including 49 CFR Parts 21, 26 and 27; and 23 CFR Parts 200, 230, and 633.

The contractor and all subcontractors must comply with: the requirements of the Equal Opportunity Clause in 41 CFR 60-1.4(b) and, for all construction contracts exceeding \$10,000, the Standard Federal Equal Employment Opportunity Construction Contract Specifications in 41 CFR 60-4.3.

Note: The U.S. Department of Labor has exclusive authority to determine compliance with Executive Order 11246 and the policies of the Secretary of Labor including 41 CFR 60, and 29 CFR 1625-1627. The contracting agency and the FHWA have the authority and the responsibility to ensure compliance with Title 23 USC Section 140, the Rehabilitation Act of 1973, as amended (29 USC 794), and Title VI of the Civil Rights Act of 1964, as amended, and related regulations including 49 CFR Parts 21, 26 and 27; and 23 CFR Parts 200, 230, and 633.

The following provision is adopted from 23 CFR 230, Appendix A, with appropriate revisions to conform to the U.S. Department of Labor (US DOL) and FHWA requirements.

1. Equal Employment Opportunity: Equal employment opportunity (EEO) requirements not to discriminate and to take affirmative action to assure equal opportunity as set forth under laws, executive orders, rules, regulations (28 CFR 35, 29 CFR 1630, 29 CFR 1625-1627, 41 CFR 60 and 49 CFR 27) and orders of the Secretary of Labor as modified by the provisions prescribed herein, and imposed pursuant to 23 U.S.C. 140 shall constitute the EEO and specific affirmative action standards for the contractor's project activities under

this contract. The provisions of the Americans with Disabilities Act of 1990 (42 U.S.C. 12101 et seq.) set forth under 28 CFR 35 and 29 CFR 1630 are incorporated by reference in this contract. In the execution of this contract, the contractor agrees to comply with the following minimum specific requirement activities of EEO:

a. The contractor will work with the contracting agency and the Federal Government to ensure that it has made every good faith effort to provide equal opportunity with respect to all of its terms and conditions of employment and in their review of activities under the contract.

b. The contractor will accept as its operating policy the following statement:

"It is the policy of this Company to assure that applicants are employed, and that employees are treated during employment, without regard to their race, religion, sex, color, national origin, age or disability. Such action shall include: employment, upgrading, demotion, or transfer; recruitment or recruitment advertising; layoff or termination; rates of pay or other forms of compensation; and selection for training, including apprenticeship, pre-apprenticeship, and/or on-the-job training."

2. EEO Officer: The contractor will designate and make known to the contracting officers an EEO Officer who will have the responsibility for and must be capable of effectively administering and promoting an active EEO program and who must be assigned adequate authority and responsibility to do so.

3. Dissemination of Policy: All members of the contractor's staff who are authorized to hire, supervise, promote, and discharge employees, or who recommend such action, or who are substantially involved in such action, will be made fully cognizant of, and will implement, the contractor's EEO policy and contractual responsibilities to provide EEO in each grade and classification of employment. To ensure that the above agreement will be met, the following actions will be taken as a minimum:

a. Periodic meetings of supervisory and personnel office employees will be conducted before the start of work and then not less often than once every six months, at which time the contractor's EEO policy and its implementation will be reviewed and explained. The meetings will be conducted by the EEO Officer.

b. All new supervisory or personnel office employees will be given a thorough indoctrination by the EEO Officer, covering all major aspects of the contractor's EEO obligations within thirty days following their reporting for duty with the contractor.

c. All personnel who are engaged in direct recruitment for the project will be instructed by the EEO Officer in the contractor's procedures for locating and hiring minorities and women.

d. Notices and posters setting forth the contractor's EEO policy will be placed in areas readily accessible to employees, applicants for employment and potential employees.

e. The contractor's EEO policy and the procedures to implement such policy will be brought to the attention of employees by means of meetings, employee handbooks, or other appropriate means.

4. Recruitment: When advertising for employees, the contractor will include in all advertisements for employees the notation: "An Equal Opportunity Employer." All such advertisements will be placed in publications having a large circulation among minorities and women in the area from which the project work force would normally be derived.

a. The contractor will, unless precluded by a valid bargaining agreement, conduct systematic and direct recruitment through public and private employee referral sources likely to yield qualified minorities and women. To meet this requirement, the contractor will identify sources of potential minority group employees, and establish with such identified sources procedures whereby minority and women applicants may be referred to the contractor for employment consideration.

b. In the event the contractor has a valid bargaining agreement providing for exclusive hiring hall referrals, the contractor is expected to observe the provisions of that agreement to the extent that the system meets the contractor's compliance with EEO contract provisions. Where implementation of such an agreement has the effect of discriminating against minorities or women, or obligates the contractor to do the same, such implementation violates Federal nondiscrimination provisions.

c. The contractor will encourage its present employees to refer minorities and women as applicants for employment. Information and procedures with regard to referring such applicants will be discussed with employees.

5. Personnel Actions: Wages, working conditions, and employee benefits shall be established and administered, and personnel actions of every type, including hiring, upgrading, promotion, transfer, demotion, layoff, and termination, shall be taken without regard to race, color, religion, sex, national origin, age or disability. The following procedures shall be followed:

a. The contractor will conduct periodic inspections of project sites to insure that working conditions and employee facilities do not indicate discriminatory treatment of project site personnel.

b. The contractor will periodically evaluate the spread of wages paid within each classification to determine any evidence of discriminatory wage practices.

c. The contractor will periodically review selected personnel actions in depth to determine whether there is evidence of discrimination. Where evidence is found, the contractor will promptly take corrective action. If the review indicates that the discrimination may extend beyond the actions reviewed, such corrective action shall include all affected persons.

d. The contractor will promptly investigate all complaints of alleged discrimination made to the contractor in connection with its obligations under this contract, will attempt to resolve such complaints, and will take appropriate corrective action within a reasonable time. If the investigation indicates that the discrimination may affect persons other than the complainant, such corrective action shall include such other persons. Upon completion of each investigation, the contractor will inform every complainant of all of their avenues of appeal.

6. Training and Promotion:

a. The contractor will assist in locating, qualifying, and increasing the skills of minorities and women who are

applicants for employment or current employees. Such efforts should be aimed at developing full journey level status employees in the type of trade or job classification involved.

b. Consistent with the contractor's work force requirements and as permissible under Federal and State regulations, the contractor shall make full use of training programs, i.e., apprenticeship, and on-the-job training programs for the geographical area of contract performance. In the event a special provision for training is provided under this contract, this subparagraph will be superseded as indicated in the special provision. The contracting agency may reserve training positions for persons who receive welfare assistance in accordance with 23 U.S.C. 140(a).

c. The contractor will advise employees and applicants for employment of available training programs and entrance requirements for each.

d. The contractor will periodically review the training and promotion potential of employees who are minorities and women and will encourage eligible employees to apply for such training and promotion.

7. Unions: If the contractor relies in whole or in part upon unions as a source of employees, the contractor will use good faith efforts to obtain the cooperation of such unions to increase opportunities for minorities and women. Actions by the contractor, either directly or through a contractor's association acting as agent, will include the procedures set forth below:

a. The contractor will use good faith efforts to develop, in cooperation with the unions, joint training programs aimed toward qualifying more minorities and women for membership in the unions and increasing the skills of minorities and women so that they may qualify for higher paying employment.

b. The contractor will use good faith efforts to incorporate an EEO clause into each union agreement to the end that such union will be contractually bound to refer applicants without regard to their race, color, religion, sex, national origin, age or disability.

c. The contractor is to obtain information as to the referral practices and policies of the labor union except that to the extent such information is within the exclusive possession of the labor union and such labor union refuses to furnish such information to the contractor, the contractor shall so certify to the contracting agency and shall set forth what efforts have been made to obtain such information.

d. In the event the union is unable to provide the contractor with a reasonable flow of referrals within the time limit set forth in the collective bargaining agreement, the contractor will, through independent recruitment efforts, fill the employment vacancies without regard to race, color, religion, sex, national origin, age or disability; making full efforts to obtain qualified and/or qualifiable minorities and women. The failure of a union to provide sufficient referrals (even though it is obligated to provide exclusive referrals under the terms of a collective bargaining agreement) does not relieve the contractor from the requirements of this paragraph. In the event the union referral practice prevents the contractor from meeting the obligations pursuant to Executive Order 11246, as amended, and these special provisions, such contractor shall immediately notify the contracting agency.

8. Reasonable Accommodation for Applicants / Employees with Disabilities: The contractor must be familiar

with the requirements for and comply with the Americans with Disabilities Act and all rules and regulations established there under. Employers must provide reasonable accommodation in all employment activities unless to do so would cause an undue hardship.

9. Selection of Subcontractors, Procurement of Materials and Leasing of Equipment: The contractor shall not discriminate on the grounds of race, color, religion, sex, national origin, age or disability in the selection and retention of subcontractors, including procurement of materials and leases of equipment. The contractor shall take all necessary and reasonable steps to ensure nondiscrimination in the administration of this contract.

a. The contractor shall notify all potential subcontractors and suppliers and lessors of their EEO obligations under this contract.

b. The contractor will use good faith efforts to ensure subcontractor compliance with their EEO obligations.

10. Assurance Required by 49 CFR 26.13(b):

a. The requirements of 49 CFR Part 26 and the State DOT's U.S. DOT-approved DBE program are incorporated by reference.

b. The contractor or subcontractor shall not discriminate on the basis of race, color, national origin, or sex in the performance of this contract. The contractor shall carry out applicable requirements of 49 CFR Part 26 in the award and administration of DOT-assisted contracts. Failure by the contractor to carry out these requirements is a material breach of this contract, which may result in the termination of this contract or such other remedy as the contracting agency deems appropriate.

11. Records and Reports: The contractor shall keep such records as necessary to document compliance with the EEO requirements. Such records shall be retained for a period of three years following the date of the final payment to the contractor for all contract work and shall be available at reasonable times and places for inspection by authorized representatives of the contracting agency and the FHWA.

a. The records kept by the contractor shall document the following:

(1) The number and work hours of minority and non-minority group members and women employed in each work classification on the project;

(2) The progress and efforts being made in cooperation with unions, when applicable, to increase employment opportunities for minorities and women; and

(3) The progress and efforts being made in locating, hiring, training, qualifying, and upgrading minorities and women;

b. The contractors and subcontractors will submit an annual report to the contracting agency each July for the duration of the project, indicating the number of minority, women, and non-minority group employees currently engaged in each work classification required by the contract work. This information is to be reported on [Form FHWA-1391](#). The staffing data should represent the project work force on board in all or any part of the last payroll period preceding the end of July. If on-the-job training is being required by special provision, the contractor

will be required to collect and report training data. The employment data should reflect the work force on board during all or any part of the last payroll period preceding the end of July.

III. NONSEGREGATED FACILITIES

This provision is applicable to all Federal-aid construction contracts and to all related construction subcontracts of \$10,000 or more.

The contractor must ensure that facilities provided for employees are provided in such a manner that segregation on the basis of race, color, religion, sex, or national origin cannot result. The contractor may neither require such segregated use by written or oral policies nor tolerate such use by employee custom. The contractor's obligation extends further to ensure that its employees are not assigned to perform their services at any location, under the contractor's control, where the facilities are segregated. The term "facilities" includes waiting rooms, work areas, restaurants and other eating areas, time clocks, restrooms, washrooms, locker rooms, and other storage or dressing areas, parking lots, drinking fountains, recreation or entertainment areas, transportation, and housing provided for employees. The contractor shall provide separate or single-user restrooms and necessary dressing or sleeping areas to assure privacy between sexes.

IV. DAVIS-BACON AND RELATED ACT PROVISIONS

This section is applicable to all Federal-aid construction projects exceeding \$2,000 and to all related subcontracts and lower-tier subcontracts (regardless of subcontract size). The requirements apply to all projects located within the right-of-way of a roadway that is functionally classified as Federal-aid highway. This excludes roadways functionally classified as local roads or rural minor collectors, which are exempt. Contracting agencies may elect to apply these requirements to other projects.

The following provisions are from the U.S. Department of Labor regulations in 29 CFR 5.5 "Contract provisions and related matters" with minor revisions to conform to the FHWA-1273 format and FHWA program requirements.

1. Minimum wages

a. All laborers and mechanics employed or working upon the site of the work, will be paid unconditionally and not less often than once a week, and without subsequent deduction or rebate on any account (except such payroll deductions as are permitted by regulations issued by the Secretary of Labor under the Copeland Act (29 CFR part 3)), the full amount of wages and bona fide fringe benefits (or cash equivalents thereof) due at time of payment computed at rates not less than those contained in the wage determination of the Secretary of Labor which is attached hereto and made a part hereof, regardless of any contractual relationship which may be alleged to exist between the contractor and such laborers and mechanics.

Contributions made or costs reasonably anticipated for bona fide fringe benefits under section 1(b)(2) of the Davis-Bacon Act on behalf of laborers or mechanics are considered wages paid to such laborers or mechanics, subject to the provisions

of paragraph 1.d. of this section; also, regular contributions made or costs incurred for more than a weekly period (but not less often than quarterly) under plans, funds, or programs which cover the particular weekly period, are deemed to be constructively made or incurred during such weekly period. Such laborers and mechanics shall be paid the appropriate wage rate and fringe benefits on the wage determination for the classification of work actually performed, without regard to skill, except as provided in 29 CFR 5.5(a)(4). Laborers or mechanics performing work in more than one classification may be compensated at the rate specified for each classification for the time actually worked therein: Provided, That the employer's payroll records accurately set forth the time spent in each classification in which work is performed. The wage determination (including any additional classification and wage rates conformed under paragraph 1.b. of this section) and the Davis-Bacon poster (WH-1321) shall be posted at all times by the contractor and its subcontractors at the site of the work in a prominent and accessible place where it can be easily seen by the workers.

b.(1) The contracting officer shall require that any class of laborers or mechanics, including helpers, which is not listed in the wage determination and which is to be employed under the contract shall be classified in conformance with the wage determination. The contracting officer shall approve an additional classification and wage rate and fringe benefits therefore only when the following criteria have been met:

- (i) The work to be performed by the classification requested is not performed by a classification in the wage determination; and
- (ii) The classification is utilized in the area by the construction industry; and
- (iii) The proposed wage rate, including any bona fide fringe benefits, bears a reasonable relationship to the wage rates contained in the wage determination.

(2) If the contractor and the laborers and mechanics to be employed in the classification (if known), or their representatives, and the contracting officer agree on the classification and wage rate (including the amount designated for fringe benefits where appropriate), a report of the action taken shall be sent by the contracting officer to the Administrator of the Wage and Hour Division, Employment Standards Administration, U.S. Department of Labor, Washington, DC 20210. The Administrator, or an authorized representative, will approve, modify, or disapprove every additional classification action within 30 days of receipt and so advise the contracting officer or will notify the contracting officer within the 30-day period that additional time is necessary.

(3) In the event the contractor, the laborers or mechanics to be employed in the classification or their representatives, and the contracting officer do not agree on the proposed classification and wage rate (including the amount designated for fringe benefits, where appropriate), the contracting officer shall refer the questions, including the views of all interested parties and the recommendation of the contracting officer, to the Wage and Hour Administrator for determination. The Wage and Hour Administrator, or an authorized representative, will issue a determination within 30 days of receipt and so advise the contracting officer or

will notify the contracting officer within the 30-day period that additional time is necessary.

(4) The wage rate (including fringe benefits where appropriate) determined pursuant to paragraphs 1.b.(2) or 1.b.(3) of this section, shall be paid to all workers performing work in the classification under this contract from the first day on which work is performed in the classification.

c. Whenever the minimum wage rate prescribed in the contract for a class of laborers or mechanics includes a fringe benefit which is not expressed as an hourly rate, the contractor shall either pay the benefit as stated in the wage determination or shall pay another bona fide fringe benefit or an hourly cash equivalent thereof.

d. If the contractor does not make payments to a trustee or other third person, the contractor may consider as part of the wages of any laborer or mechanic the amount of any costs reasonably anticipated in providing bona fide fringe benefits under a plan or program. Provided, That the Secretary of Labor has found, upon the written request of the contractor, that the applicable standards of the Davis-Bacon Act have been met. The Secretary of Labor may require the contractor to set aside in a separate account assets for the meeting of obligations under the plan or program.

2. Withholding

The contracting agency shall upon its own action or upon written request of an authorized representative of the Department of Labor, withhold or cause to be withheld from the contractor under this contract, or any other Federal contract with the same prime contractor, or any other federally-assisted contract subject to Davis-Bacon prevailing wage requirements, which is held by the same prime contractor, so much of the accrued payments or advances as may be considered necessary to pay laborers and mechanics, including apprentices, trainees, and helpers, employed by the contractor or any subcontractor the full amount of wages required by the contract. In the event of failure to pay any laborer or mechanic, including any apprentice, trainee, or helper, employed or working on the site of the work, all or part of the wages required by the contract, the contracting agency may, after written notice to the contractor, take such action as may be necessary to cause the suspension of any further payment, advance, or guarantee of funds until such violations have ceased.

3. Payrolls and basic records

a. Payrolls and basic records relating thereto shall be maintained by the contractor during the course of the work and preserved for a period of three years thereafter for all laborers and mechanics working at the site of the work. Such records shall contain the name, address, and social security number of each such worker, his or her correct classification, hourly rates of wages paid (including rates of contributions or costs anticipated for bona fide fringe benefits or cash equivalents thereof of the types described in section 1(b)(2)(B) of the Davis-Bacon Act), daily and weekly number of hours worked, deductions made and actual wages paid. Whenever the Secretary of Labor has found under 29 CFR 5.5(a)(1)(iv) that the wages of any laborer or mechanic include the amount of any costs reasonably anticipated in providing benefits under a plan or program described in section 1(b)(2)(B) of the Davis-

Bacon Act, the contractor shall maintain records which show that the commitment to provide such benefits is enforceable, that the plan or program is financially responsible, and that the plan or program has been communicated in writing to the laborers or mechanics affected, and records which show the costs anticipated or the actual cost incurred in providing such benefits. Contractors employing apprentices or trainees under approved programs shall maintain written evidence of the registration of apprenticeship programs and certification of trainee programs, the registration of the apprentices and trainees, and the ratios and wage rates prescribed in the applicable programs.

b.(1) The contractor shall submit weekly for each week in which any contract work is performed a copy of all payrolls to the contracting agency. The payrolls submitted shall set out accurately and completely all of the information required to be maintained under 29 CFR 5.5(a)(3)(i), except that full social security numbers and home addresses shall not be included on weekly transmittals. Instead the payrolls shall only need to include an individually identifying number for each employee (e.g., the last four digits of the employee's social security number). The required weekly payroll information may be submitted in any form desired. Optional Form WH-347 is available for this purpose from the Wage and Hour Division Web site at <http://www.dol.gov/esa/whd/forms/wh347instr.htm> or its successor site. The prime contractor is responsible for the submission of copies of payrolls by all subcontractors. Contractors and subcontractors shall maintain the full social security number and current address of each covered worker, and shall provide them upon request to the contracting agency for transmission to the State DOT, the FHWA or the Wage and Hour Division of the Department of Labor for purposes of an investigation or audit of compliance with prevailing wage requirements. It is not a violation of this section for a prime contractor to require a subcontractor to provide addresses and social security numbers to the prime contractor for its own records, without weekly submission to the contracting agency..

(2) Each payroll submitted shall be accompanied by a "Statement of Compliance," signed by the contractor or subcontractor or his or her agent who pays or supervises the payment of the persons employed under the contract and shall certify the following:

(i) That the payroll for the payroll period contains the information required to be provided under §5.5 (a)(3)(ii) of Regulations, 29 CFR part 5, the appropriate information is being maintained under §5.5 (a)(3)(i) of Regulations, 29 CFR part 5, and that such information is correct and complete;

(ii) That each laborer or mechanic (including each helper, apprentice, and trainee) employed on the contract during the payroll period has been paid the full weekly wages earned, without rebate, either directly or indirectly, and that no deductions have been made either directly or indirectly from the full wages earned, other than permissible deductions as set forth in Regulations, 29 CFR part 3;

(iii) That each laborer or mechanic has been paid not less than the applicable wage rates and fringe benefits or cash equivalents for the classification of work performed, as specified in the applicable wage determination incorporated into the contract.

(3) The weekly submission of a properly executed certification set forth on the reverse side of Optional Form WH-347 shall satisfy the requirement for submission of the "Statement of Compliance" required by paragraph 3.b.(2) of this section.

(4) The falsification of any of the above certifications may subject the contractor or subcontractor to civil or criminal prosecution under section 1001 of title 18 and section 231 of title 31 of the United States Code.

c. The contractor or subcontractor shall make the records required under paragraph 3.a. of this section available for inspection, copying, or transcription by authorized representatives of the contracting agency, the State DOT, the FHWA, or the Department of Labor, and shall permit such representatives to interview employees during working hours on the job. If the contractor or subcontractor fails to submit the required records or to make them available, the FHWA may, after written notice to the contractor, the contracting agency or the State DOT, take such action as may be necessary to cause the suspension of any further payment, advance, or guarantee of funds. Furthermore, failure to submit the required records upon request or to make such records available may be grounds for debarment action pursuant to 29 CFR 5.12.

4. Apprentices and trainees

a. Apprentices (programs of the USDOL).

Apprentices will be permitted to work at less than the predetermined rate for the work they performed when they are employed pursuant to and individually registered in a bona fide apprenticeship program registered with the U.S. Department of Labor, Employment and Training Administration, Office of Apprenticeship Training, Employer and Labor Services, or with a State Apprenticeship Agency recognized by the Office, or if a person is employed in his or her first 90 days of probationary employment as an apprentice in such an apprenticeship program, who is not individually registered in the program, but who has been certified by the Office of Apprenticeship Training, Employer and Labor Services or a State Apprenticeship Agency (where appropriate) to be eligible for probationary employment as an apprentice.

The allowable ratio of apprentices to journeymen on the job site in any craft classification shall not be greater than the ratio permitted to the contractor as to the entire work force under the registered program. Any worker listed on a payroll at an apprentice wage rate, who is not registered or otherwise employed as stated above, shall be paid not less than the applicable wage rate on the wage determination for the classification of work actually performed. In addition, any apprentice performing work on the job site in excess of the ratio permitted under the registered program shall be paid not less than the applicable wage rate on the wage determination for the work actually performed. Where a contractor is performing construction on a project in a locality other than that in which its program is registered, the ratios and wage rates (expressed in percentages of the journeyman's hourly rate) specified in the contractor's or subcontractor's registered program shall be observed.

Every apprentice must be paid at not less than the rate specified in the registered program for the apprentice's level of progress, expressed as a percentage of the journeymen hourly

rate specified in the applicable wage determination. Apprentices shall be paid fringe benefits in accordance with the provisions of the apprenticeship program. If the apprenticeship program does not specify fringe benefits, apprentices must be paid the full amount of fringe benefits listed on the wage determination for the applicable classification. If the Administrator determines that a different practice prevails for the applicable apprentice classification, fringes shall be paid in accordance with that determination.

In the event the Office of Apprenticeship Training, Employer and Labor Services, or a State Apprenticeship Agency recognized by the Office, withdraws approval of an apprenticeship program, the contractor will no longer be permitted to utilize apprentices at less than the applicable predetermined rate for the work performed until an acceptable program is approved.

b. Trainees (programs of the USDOL).

Except as provided in 29 CFR 5.16, trainees will not be permitted to work at less than the predetermined rate for the work performed unless they are employed pursuant to and individually registered in a program which has received prior approval, evidenced by formal certification by the U.S. Department of Labor, Employment and Training Administration.

The ratio of trainees to journeymen on the job site shall not be greater than permitted under the plan approved by the Employment and Training Administration.

Every trainee must be paid at not less than the rate specified in the approved program for the trainee's level of progress, expressed as a percentage of the journeyman hourly rate specified in the applicable wage determination. Trainees shall be paid fringe benefits in accordance with the provisions of the trainee program. If the trainee program does not mention fringe benefits, trainees shall be paid the full amount of fringe benefits listed on the wage determination unless the Administrator of the Wage and Hour Division determines that there is an apprenticeship program associated with the corresponding journeyman wage rate on the wage determination which provides for less than full fringe benefits for apprentices. Any employee listed on the payroll at a trainee rate who is not registered and participating in a training plan approved by the Employment and Training Administration shall be paid not less than the applicable wage rate on the wage determination for the classification of work actually performed. In addition, any trainee performing work on the job site in excess of the ratio permitted under the registered program shall be paid not less than the applicable wage rate on the wage determination for the work actually performed.

In the event the Employment and Training Administration withdraws approval of a training program, the contractor will no longer be permitted to utilize trainees at less than the applicable predetermined rate for the work performed until an acceptable program is approved.

c. Equal employment opportunity. The utilization of apprentices, trainees and journeymen under this part shall be in conformity with the equal employment opportunity requirements of Executive Order 11246, as amended, and 29 CFR part 30.

d. Apprentices and Trainees (programs of the U.S. DOT).

Apprentices and trainees working under apprenticeship and skill training programs which have been certified by the Secretary of Transportation as promoting EEO in connection with Federal-aid highway construction programs are not subject to the requirements of paragraph 4 of this Section IV. The straight time hourly wage rates for apprentices and trainees under such programs will be established by the particular programs. The ratio of apprentices and trainees to journeymen shall not be greater than permitted by the terms of the particular program.

5. Compliance with Copeland Act requirements. The contractor shall comply with the requirements of 29 CFR part 3, which are incorporated by reference in this contract.

6. Subcontracts. The contractor or subcontractor shall insert Form FHWA-1273 in any subcontracts and also require the subcontractors to include Form FHWA-1273 in any lower tier subcontracts. The prime contractor shall be responsible for the compliance by any subcontractor or lower tier subcontractor with all the contract clauses in 29 CFR 5.5.

7. Contract termination: debarment. A breach of the contract clauses in 29 CFR 5.5 may be grounds for termination of the contract, and for debarment as a contractor and a subcontractor as provided in 29 CFR 5.12.

8. Compliance with Davis-Bacon and Related Act requirements. All rulings and interpretations of the Davis-Bacon and Related Acts contained in 29 CFR parts 1, 3, and 5 are herein incorporated by reference in this contract.

9. Disputes concerning labor standards. Disputes arising out of the labor standards provisions of this contract shall not be subject to the general disputes clause of this contract. Such disputes shall be resolved in accordance with the procedures of the Department of Labor set forth in 29 CFR parts 5, 6, and 7. Disputes within the meaning of this clause include disputes between the contractor (or any of its subcontractors) and the contracting agency, the U.S. Department of Labor, or the employees or their representatives.

10. Certification of eligibility.

a. By entering into this contract, the contractor certifies that neither it (nor he or she) nor any person or firm who has an interest in the contractor's firm is a person or firm ineligible to be awarded Government contracts by virtue of section 3(a) of the Davis-Bacon Act or 29 CFR 5.12(a)(1).

b. No part of this contract shall be subcontracted to any person or firm ineligible for award of a Government contract by virtue of section 3(a) of the Davis-Bacon Act or 29 CFR 5.12(a)(1).

c. The penalty for making false statements is prescribed in the U.S. Criminal Code, 18 U.S.C. 1001.

V. CONTRACT WORK HOURS AND SAFETY STANDARDS ACT

The following clauses apply to any Federal-aid construction contract in an amount in excess of \$100,000 and subject to the overtime provisions of the Contract Work Hours and Safety Standards Act. These clauses shall be inserted in addition to the clauses required by 29 CFR 5.5(a) or 29 CFR 4.6. As used in this paragraph, the terms laborers and mechanics include watchmen and guards.

1. Overtime requirements. No contractor or subcontractor contracting for any part of the contract work which may require or involve the employment of laborers or mechanics shall require or permit any such laborer or mechanic in any workweek in which he or she is employed on such work to work in excess of forty hours in such workweek unless such laborer or mechanic receives compensation at a rate not less than one and one-half times the basic rate of pay for all hours worked in excess of forty hours in such workweek.

2. Violation; liability for unpaid wages; liquidated damages. In the event of any violation of the clause set forth in paragraph (1.) of this section, the contractor and any subcontractor responsible therefor shall be liable for the unpaid wages. In addition, such contractor and subcontractor shall be liable to the United States (in the case of work done under contract for the District of Columbia or a territory, to such District or to such territory), for liquidated damages. Such liquidated damages shall be computed with respect to each individual laborer or mechanic, including watchmen and guards, employed in violation of the clause set forth in paragraph (1.) of this section, in the sum of \$10 for each calendar day on which such individual was required or permitted to work in excess of the standard workweek of forty hours without payment of the overtime wages required by the clause set forth in paragraph (1.) of this section.

3. Withholding for unpaid wages and liquidated damages. The FHWA or the contracting agency shall upon its own action or upon written request of an authorized representative of the Department of Labor withhold or cause to be withheld, from any moneys payable on account of work performed by the contractor or subcontractor under any such contract or any other Federal contract with the same prime contractor, or any other federally-assisted contract subject to the Contract Work Hours and Safety Standards Act, which is held by the same prime contractor, such sums as may be determined to be necessary to satisfy any liabilities of such contractor or subcontractor for unpaid wages and liquidated damages as provided in the clause set forth in paragraph (2.) of this section.

4. Subcontracts. The contractor or subcontractor shall insert in any subcontracts the clauses set forth in paragraph (1.) through (4.) of this section and also a clause requiring the subcontractors to include these clauses in any lower tier subcontracts. The prime contractor shall be responsible for compliance by any subcontractor or lower tier subcontractor with the clauses set forth in paragraphs (1.) through (4.) of this section.

VI. SUBLETTING OR ASSIGNING THE CONTRACT

This provision is applicable to all Federal-aid construction contracts on the National Highway System.

1. The contractor shall perform with its own organization contract work amounting to not less than 30 percent (or a greater percentage if specified elsewhere in the contract) of the total original contract price, excluding any specialty items designated by the contracting agency. Specialty items may be performed by subcontract and the amount of any such specialty items performed may be deducted from the total original contract price before computing the amount of work required to be performed by the contractor's own organization (23 CFR 635.116).

a. The term "perform work with its own organization" refers to workers employed or leased by the prime contractor, and equipment owned or rented by the prime contractor, with or without operators. Such term does not include employees or equipment of a subcontractor or lower tier subcontractor, agents of the prime contractor, or any other assignees. The term may include payments for the costs of hiring leased employees from an employee leasing firm meeting all relevant Federal and State regulatory requirements. Leased employees may only be included in this term if the prime contractor meets all of the following conditions:

- (1) the prime contractor maintains control over the supervision of the day-to-day activities of the leased employees;
- (2) the prime contractor remains responsible for the quality of the work of the leased employees;
- (3) the prime contractor retains all power to accept or exclude individual employees from work on the project; and
- (4) the prime contractor remains ultimately responsible for the payment of predetermined minimum wages, the submission of payrolls, statements of compliance and all other Federal regulatory requirements.

b. "Specialty Items" shall be construed to be limited to work that requires highly specialized knowledge, abilities, or equipment not ordinarily available in the type of contracting organizations qualified and expected to bid or propose on the contract as a whole and in general are to be limited to minor components of the overall contract.

2. The contract amount upon which the requirements set forth in paragraph (1) of Section VI is computed includes the cost of material and manufactured products which are to be purchased or produced by the contractor under the contract provisions.

3. The contractor shall furnish (a) a competent superintendent or supervisor who is employed by the firm, has full authority to direct performance of the work in accordance with the contract requirements, and is in charge of all construction operations (regardless of who performs the work) and (b) such other of its own organizational resources (supervision, management, and engineering services) as the contracting officer determines is necessary to assure the performance of the contract.

4. No portion of the contract shall be sublet, assigned or otherwise disposed of except with the written consent of the contracting officer, or authorized representative, and such consent when given shall not be construed to relieve the contractor of any responsibility for the fulfillment of the contract. Written consent will be given only after the contracting agency has assured that each subcontract is

evidenced in writing and that it contains all pertinent provisions and requirements of the prime contract.

5. The 30% self-performance requirement of paragraph (1) is not applicable to design-build contracts; however, contracting agencies may establish their own self-performance requirements.

VII. SAFETY: ACCIDENT PREVENTION

This provision is applicable to all Federal-aid construction contracts and to all related subcontracts.

1. In the performance of this contract the contractor shall comply with all applicable Federal, State, and local laws governing safety, health, and sanitation (23 CFR 635). The contractor shall provide all safeguards, safety devices and protective equipment and take any other needed actions as it determines, or as the contracting officer may determine, to be reasonably necessary to protect the life and health of employees on the job and the safety of the public and to protect property in connection with the performance of the work covered by the contract.

2. It is a condition of this contract, and shall be made a condition of each subcontract, which the contractor enters into pursuant to this contract, that the contractor and any subcontractor shall not permit any employee, in performance of the contract, to work in surroundings or under conditions which are unsanitary, hazardous or dangerous to his/her health or safety, as determined under construction safety and health standards (29 CFR 1926) promulgated by the Secretary of Labor, in accordance with Section 107 of the Contract Work Hours and Safety Standards Act (40 U.S.C. 3704).

3. Pursuant to 29 CFR 1926.3, it is a condition of this contract that the Secretary of Labor or authorized representative thereof, shall have right of entry to any site of contract performance to inspect or investigate the matter of compliance with the construction safety and health standards and to carry out the duties of the Secretary under Section 107 of the Contract Work Hours and Safety Standards Act (40 U.S.C.3704).

VIII. FALSE STATEMENTS CONCERNING HIGHWAY PROJECTS

This provision is applicable to all Federal-aid construction contracts and to all related subcontracts.

In order to assure high quality and durable construction in conformity with approved plans and specifications and a high degree of reliability on statements and representations made by engineers, contractors, suppliers, and workers on Federal-aid highway projects, it is essential that all persons concerned with the project perform their functions as carefully, thoroughly, and honestly as possible. Willful falsification, distortion, or misrepresentation with respect to any facts related to the project is a violation of Federal law. To prevent any misunderstanding regarding the seriousness of these and similar acts, Form FHWA-1022 shall be posted on each Federal-aid highway project (23 CFR 635) in one or more places where it is readily available to all persons concerned with the project:

18 U.S.C. 1020 reads as follows:

"Whoever, being an officer, agent, or employee of the United States, or of any State or Territory, or whoever, whether a person, association, firm, or corporation, knowingly makes any false statement, false representation, or false report as to the character, quality, quantity, or cost of the material used or to be used, or the quantity or quality of the work performed or to be performed, or the cost thereof in connection with the submission of plans, maps, specifications, contracts, or costs of construction on any highway or related project submitted for approval to the Secretary of Transportation; or

Whoever knowingly makes any false statement, false representation, false report or false claim with respect to the character, quality, quantity, or cost of any work performed or to be performed, or materials furnished or to be furnished, in connection with the construction of any highway or related project approved by the Secretary of Transportation; or

Whoever knowingly makes any false statement or false representation as to material fact in any statement, certificate, or report submitted pursuant to provisions of the Federal-aid Roads Act approved July 1, 1916, (39 Stat. 355), as amended and supplemented;

Shall be fined under this title or imprisoned not more than 5 years or both."

IX. IMPLEMENTATION OF CLEAN AIR ACT AND FEDERAL WATER POLLUTION CONTROL ACT

This provision is applicable to all Federal-aid construction contracts and to all related subcontracts.

By submission of this bid/proposal or the execution of this contract, or subcontract, as appropriate, the bidder, proposer, Federal-aid construction contractor, or subcontractor, as appropriate, will be deemed to have stipulated as follows:

1. That any person who is or will be utilized in the performance of this contract is not prohibited from receiving an award due to a violation of Section 508 of the Clean Water Act or Section 306 of the Clean Air Act.

2. That the contractor agrees to include or cause to be included the requirements of paragraph (1) of this Section X in every subcontract, and further agrees to take such action as the contracting agency may direct as a means of enforcing such requirements.

X. CERTIFICATION REGARDING DEBARMENT, SUSPENSION, INELIGIBILITY AND VOLUNTARY EXCLUSION

This provision is applicable to all Federal-aid construction contracts, design-build contracts, subcontracts, lower-tier subcontracts, purchase orders, lease agreements, consultant contracts or any other covered transaction requiring FHWA approval or that is estimated to cost \$25,000 or more – as defined in 2 CFR Parts 180 and 1200.

1. Instructions for Certification – First Tier Participants:

a. By signing and submitting this proposal, the prospective first tier participant is providing the certification set out below.

b. The inability of a person to provide the certification set out below will not necessarily result in denial of participation in this

covered transaction. The prospective first tier participant shall submit an explanation of why it cannot provide the certification set out below. The certification or explanation will be considered in connection with the department or agency's determination whether to enter into this transaction. However, failure of the prospective first tier participant to furnish a certification or an explanation shall disqualify such a person from participation in this transaction.

c. The certification in this clause is a material representation of fact upon which reliance was placed when the contracting agency determined to enter into this transaction. If it is later determined that the prospective participant knowingly rendered an erroneous certification, in addition to other remedies available to the Federal Government, the contracting agency may terminate this transaction for cause of default.

d. The prospective first tier participant shall provide immediate written notice to the contracting agency to whom this proposal is submitted if any time the prospective first tier participant learns that its certification was erroneous when submitted or has become erroneous by reason of changed circumstances.

e. The terms "covered transaction," "debarred," "suspended," "ineligible," "participant," "person," "principal," and "voluntarily excluded," as used in this clause, are defined in 2 CFR Parts 180 and 1200. "First Tier Covered Transactions" refers to any covered transaction between a grantee or subgrantee of Federal funds and a participant (such as the prime or general contract). "Lower Tier Covered Transactions" refers to any covered transaction under a First Tier Covered Transaction (such as subcontracts). "First Tier Participant" refers to the participant who has entered into a covered transaction with a grantee or subgrantee of Federal funds (such as the prime or general contractor). "Lower Tier Participant" refers any participant who has entered into a covered transaction with a First Tier Participant or other Lower Tier Participants (such as subcontractors and suppliers).

f. The prospective first tier participant agrees by submitting this proposal that, should the proposed covered transaction be entered into, it shall not knowingly enter into any lower tier covered transaction with a person who is debarred, suspended, declared ineligible, or voluntarily excluded from participation in this covered transaction, unless authorized by the department or agency entering into this transaction.

g. The prospective first tier participant further agrees by submitting this proposal that it will include the clause titled "Certification Regarding Debarment, Suspension, Ineligibility and Voluntary Exclusion-Lower Tier Covered Transactions," provided by the department or contracting agency, entering into this covered transaction, without modification, in all lower tier covered transactions and in all solicitations for lower tier covered transactions exceeding the \$25,000 threshold.

h. A participant in a covered transaction may rely upon a certification of a prospective participant in a lower tier covered transaction that is not debarred, suspended, ineligible, or voluntarily excluded from the covered transaction, unless it knows that the certification is erroneous. A participant is responsible for ensuring that its principals are not suspended, debarred, or otherwise ineligible to participate in covered transactions. To verify the eligibility of its principals, as well as the eligibility of any lower tier prospective participants, each participant may, but is not required to, check the Excluded Parties List System website (<https://www.epls.gov/>), which is compiled by the General Services Administration.

i. Nothing contained in the foregoing shall be construed to require the establishment of a system of records in order to render in good faith the certification required by this clause. The knowledge and information of the prospective participant is not required to exceed that which is normally possessed by a prudent person in the ordinary course of business dealings.

j. Except for transactions authorized under paragraph (f) of these instructions, if a participant in a covered transaction knowingly enters into a lower tier covered transaction with a person who is suspended, debarred, ineligible, or voluntarily excluded from participation in this transaction, in addition to other remedies available to the Federal Government, the department or agency may terminate this transaction for cause or default.

* * * * *

2. Certification Regarding Debarment, Suspension, Ineligibility and Voluntary Exclusion – First Tier Participants:

a. The prospective first tier participant certifies to the best of its knowledge and belief, that it and its principals:

(1) Are not presently debarred, suspended, proposed for debarment, declared ineligible, or voluntarily excluded from participating in covered transactions by any Federal department or agency;

(2) Have not within a three-year period preceding this proposal been convicted of or had a civil judgment rendered against them for commission of fraud or a criminal offense in connection with obtaining, attempting to obtain, or performing a public (Federal, State or local) transaction or contract under a public transaction; violation of Federal or State antitrust statutes or commission of embezzlement, theft, forgery, bribery, falsification or destruction of records, making false statements, or receiving stolen property;

(3) Are not presently indicted for or otherwise criminally or civilly charged by a governmental entity (Federal, State or local) with commission of any of the offenses enumerated in paragraph (a)(2) of this certification; and

(4) Have not within a three-year period preceding this application/proposal had one or more public transactions (Federal, State or local) terminated for cause or default.

b. Where the prospective participant is unable to certify to any of the statements in this certification, such prospective participant shall attach an explanation to this proposal.

2. Instructions for Certification - Lower Tier Participants:

(Applicable to all subcontracts, purchase orders and other lower tier transactions requiring prior FHWA approval or estimated to cost \$25,000 or more - 2 CFR Parts 180 and 1200)

a. By signing and submitting this proposal, the prospective lower tier is providing the certification set out below.

b. The certification in this clause is a material representation of fact upon which reliance was placed when this transaction was entered into. If it is later determined that the prospective lower tier participant knowingly rendered an erroneous certification, in addition to other remedies available to the Federal Government, the department, or agency with which

this transaction originated may pursue available remedies, including suspension and/or debarment.

c. The prospective lower tier participant shall provide immediate written notice to the person to which this proposal is submitted if at any time the prospective lower tier participant learns that its certification was erroneous by reason of changed circumstances.

d. The terms "covered transaction," "debarred," "suspended," "ineligible," "participant," "person," "principal," and "voluntarily excluded," as used in this clause, are defined in 2 CFR Parts 180 and 1200. You may contact the person to which this proposal is submitted for assistance in obtaining a copy of those regulations. "First Tier Covered Transactions" refers to any covered transaction between a grantee or subgrantee of Federal funds and a participant (such as the prime or general contract). "Lower Tier Covered Transactions" refers to any covered transaction under a First Tier Covered Transaction (such as subcontracts). "First Tier Participant" refers to the participant who has entered into a covered transaction with a grantee or subgrantee of Federal funds (such as the prime or general contractor). "Lower Tier Participant" refers any participant who has entered into a covered transaction with a First Tier Participant or other Lower Tier Participants (such as subcontractors and suppliers).

e. The prospective lower tier participant agrees by submitting this proposal that, should the proposed covered transaction be entered into, it shall not knowingly enter into any lower tier covered transaction with a person who is debarred, suspended, declared ineligible, or voluntarily excluded from participation in this covered transaction, unless authorized by the department or agency with which this transaction originated.

f. The prospective lower tier participant further agrees by submitting this proposal that it will include this clause titled "Certification Regarding Debarment, Suspension, Ineligibility and Voluntary Exclusion-Lower Tier Covered Transaction," without modification, in all lower tier covered transactions and in all solicitations for lower tier covered transactions exceeding the \$25,000 threshold.

g. A participant in a covered transaction may rely upon a certification of a prospective participant in a lower tier covered transaction that is not debarred, suspended, ineligible, or voluntarily excluded from the covered transaction, unless it knows that the certification is erroneous. A participant is responsible for ensuring that its principals are not suspended, debarred, or otherwise ineligible to participate in covered transactions. To verify the eligibility of its principals, as well as the eligibility of any lower tier prospective participants, each participant may, but is not required to, check the Excluded Parties List System website (<https://www.epls.gov/>), which is compiled by the General Services Administration.

h. Nothing contained in the foregoing shall be construed to require establishment of a system of records in order to render in good faith the certification required by this clause. The knowledge and information of participant is not required to exceed that which is normally possessed by a prudent person in the ordinary course of business dealings.

i. Except for transactions authorized under paragraph e of these instructions, if a participant in a covered transaction knowingly enters into a lower tier covered transaction with a person who is suspended, debarred, ineligible, or voluntarily excluded from participation in this transaction, in addition to other remedies available to the Federal Government, the

department or agency with which this transaction originated may pursue available remedies, including suspension and/or debarment.

* * * * *

Certification Regarding Debarment, Suspension, Ineligibility and Voluntary Exclusion--Lower Tier Participants:

1. The prospective lower tier participant certifies, by submission of this proposal, that neither it nor its principals is presently debarred, suspended, proposed for debarment, declared ineligible, or voluntarily excluded from participating in covered transactions by any Federal department or agency.

2. Where the prospective lower tier participant is unable to certify to any of the statements in this certification, such prospective participant shall attach an explanation to this proposal.

* * * * *

XI. CERTIFICATION REGARDING USE OF CONTRACT FUNDS FOR LOBBYING

This provision is applicable to all Federal-aid construction contracts and to all related subcontracts which exceed \$100,000 (49 CFR 20).

1. The prospective participant certifies, by signing and submitting this bid or proposal, to the best of his or her knowledge and belief, that:

a. No Federal appropriated funds have been paid or will be paid, by or on behalf of the undersigned, to any person for influencing or attempting to influence an officer or employee of any Federal agency, a Member of Congress, an officer or employee of Congress, or an employee of a Member of Congress in connection with the awarding of any Federal contract, the making of any Federal grant, the making of any Federal loan, the entering into of any cooperative agreement, and the extension, continuation, renewal, amendment, or modification of any Federal contract, grant, loan, or cooperative agreement.

b. If any funds other than Federal appropriated funds have been paid or will be paid to any person for influencing or attempting to influence an officer or employee of any Federal agency, a Member of Congress, an officer or employee of Congress, or an employee of a Member of Congress in connection with this Federal contract, grant, loan, or cooperative agreement, the undersigned shall complete and submit Standard Form-LLL, "Disclosure Form to Report Lobbying," in accordance with its instructions.

2. This certification is a material representation of fact upon which reliance was placed when this transaction was made or entered into. Submission of this certification is a prerequisite for making or entering into this transaction imposed by 31 U.S.C. 1352. Any person who fails to file the required certification shall be subject to a civil penalty of not less than \$10,000 and not more than \$100,000 for each such failure.

3. The prospective participant also agrees by submitting its bid or proposal that the participant shall require that the language of this certification be included in all lower tier subcontracts, which exceed \$100,000 and that all such recipients shall certify and disclose accordingly.

**ATTACHMENT A - EMPLOYMENT AND MATERIALS
PREFERENCE FOR APPALACHIAN DEVELOPMENT
HIGHWAY SYSTEM OR APPALACHIAN LOCAL ACCESS
ROAD CONTRACTS**

This provision is applicable to all Federal-aid projects funded under the Appalachian Regional Development Act of 1965.

1. During the performance of this contract, the contractor undertaking to do work which is, or reasonably may be, done as on-site work, shall give preference to qualified persons who regularly reside in the labor area as designated by the DOL wherein the contract work is situated, or the subregion, or the Appalachian counties of the State wherein the contract work is situated, except:

a. To the extent that qualified persons regularly residing in the area are not available.

b. For the reasonable needs of the contractor to employ supervisory or specially experienced personnel necessary to assure an efficient execution of the contract work.

c. For the obligation of the contractor to offer employment to present or former employees as the result of a lawful collective bargaining contract, provided that the number of nonresident persons employed under this subparagraph (1c) shall not exceed 20 percent of the total number of employees employed by the contractor on the contract work, except as provided in subparagraph (4) below.

2. The contractor shall place a job order with the State Employment Service indicating (a) the classifications of the laborers, mechanics and other employees required to perform the contract work, (b) the number of employees required in each classification, (c) the date on which the participant estimates such employees will be required, and (d) any other pertinent information required by the State Employment Service to complete the job order form. The job order may be placed with the State Employment Service in writing or by telephone. If during the course of the contract work, the information submitted by the contractor in the original job order is substantially modified, the participant shall promptly notify the State Employment Service.

3. The contractor shall give full consideration to all qualified job applicants referred to him by the State Employment Service. The contractor is not required to grant employment to any job applicants who, in his opinion, are not qualified to perform the classification of work required.

4. If, within one week following the placing of a job order by the contractor with the State Employment Service, the State Employment Service is unable to refer any qualified job applicants to the contractor, or less than the number requested, the State Employment Service will forward a certificate to the contractor indicating the unavailability of applicants. Such certificate shall be made a part of the contractor's permanent project records. Upon receipt of this certificate, the contractor may employ persons who do not normally reside in the labor area to fill positions covered by the certificate, notwithstanding the provisions of subparagraph (1c) above.

5. The provisions of 23 CFR 633.207(e) allow the contracting agency to provide a contractual preference for the use of mineral resource materials native to the Appalachian region.

6. The contractor shall include the provisions of Sections 1 through 4 of this Attachment A in every subcontract for work which is, or reasonably may be, done as on-site work.

**KENTUCKY TRANSPORTATION CABINET
DEPARTMENT OF HIGHWAYS**

**EMPLOYMENT REQUIREMENTS
RELATING TO
NONDISCRIMINATION OF EMPLOYEES
(APPLICABLE TO FEDERAL-AID SYSTEM CONTRACTS)**

**AN ACT OF THE KENTUCKY GENERAL ASSEMBLY
TO PREVENT DISCRIMINATION IN EMPLOYMENT**

**KRS CHAPTER 344
EFFECTIVE JUNE 16, 1972**

The contract on this project, in accordance with KRS Chapter 344, provides that during the performance of this contract, the contractor agrees as follows:

1. The contractor shall not fail or refuse to hire, or shall not discharge any individual, or otherwise discriminate against an individual with respect to his compensation, terms, conditions, or privileges of employment, because of such individual's race, color, religion, national origin, sex, disability or age (between forty and seventy); or limit, segregate, or classify his employees in any way which would deprive or tend to deprive an individual of employment opportunities or otherwise adversely affect his status as an employee, because of such individual's race, color, religion, national origin, sex, disability or age (between forty and seventy). The contractor agrees to post in conspicuous places, available to employees and applicants for employment, notices to be provided setting forth the provisions of this nondiscrimination clause.

2. The contractor shall not print or publish or cause to be printed or published a notice or advertisement relating to employment by such an employer or membership in or any classification or referral for employment by the employment agency, indicating any preference, limitation, specification, or discrimination, based on race, color, religion, national origin, sex, disability or age (between forty and seventy), except that such notice or advertisement may indicate a preference, limitation, or specification based on religion, or national origin when religion, or national origin is a bona fide occupational qualification for employment.

3. If the contractor is in control of apprenticeship or other training or retraining, including on-the-job training programs, he shall not discriminate against an individual because of his race, color, religion, national origin, sex, disability or age (between forty and seventy), in admission to, or employment in any program established to

provide apprenticeship or other training.

4. The contractor will send to each labor union or representative of workers with which he has a collective bargaining agreement or other contract or understanding, a notice to be provided advising the said labor union or workers' representative of the contractor's commitments under this section, and shall post copies of the notice in conspicuous places available to employees and applicants for employment. The contractor will take such action with respect to any subcontract or purchase order as the administering agency may direct as a means of enforcing such provisions, including sanctions for non-compliance.

REVISED: 12-3-92

Standard Title VI/Non-Discrimination Assurances

During the performance of this contract, the contractor, for itself, its assignees, and successors in interest (hereinafter referred to as the “contractor”) agrees as follows:

1. **Compliance with Regulations:** The contractor (hereinafter includes consultants) will comply with the Acts and the Regulations relative to Non-discrimination in Federally-assisted programs of the U.S. Department of Transportation, **Federal Highway Administration**, as they may be amended from time to time, which are herein incorporated by reference and made a part of this contract.
2. **Non-discrimination:** The contractor, with regard to the work performed by it during the contract, will not discriminate on the grounds of race, color, or national origin in the selection and retention of subcontractors, including procurements of materials and leases of equipment. The contractor will not participate directly or indirectly in the discrimination prohibited by the Acts and the Regulations, including employment practices when the contract covers any activity, project, or program set forth in Appendix B of 49 CFR Part 21.
3. **Solicitations for Subcontracts, Including Procurements of Materials and Equipment:** In all solicitations, either by competitive bidding, or negotiation made by the contractor for work to be performed under a subcontract, including procurements of materials, or leases of equipment, each potential subcontractor or supplier will be notified by the contractor of the contractor’s obligations under this contract and the Acts and the Regulations relative to Non-discrimination on the grounds of race, color, or national origin.
4. **Information and Reports:** The contractor will provide all information and reports required by the Acts, the Regulations, and directives issued pursuant thereto and will permit access to its books, records, accounts, other sources of information, and its facilities as may be determined by the Recipient or the **Federal Highway Administration** to be pertinent to ascertain compliance with such Acts, Regulations, and instructions. Where any information required of a contractor is in the exclusive possession of another who fails or refuses to furnish the information, the contractor will so certify to the Recipient or the **Federal Highway Administration**, as appropriate, and will set forth what efforts it has made to obtain the information.
5. **Sanctions for Noncompliance:** In the event of a contractor’s noncompliance with the Non-discrimination provisions of this contract, the Recipient will impose such contract sanctions as it or the **Federal Highway Administration** may determine to be appropriate, including, but not limited to:
 - a. withholding payments to the contractor under the contract until the contractor complies; and/or
 - b. cancelling, terminating, or suspending a contract, in whole or in part.
6. **Incorporation of Provisions:** The contractor will include the provisions of paragraphs one through six in every subcontract, including procurements of materials and leases of equipment, unless exempt by the Acts, the Regulations and directives issued pursuant thereto. The contractor will take action with respect to any subcontract or procurement as the Recipient or the **Federal Highway Administration** may direct as a means of enforcing such provisions including sanctions for noncompliance. Provided, that if the contractor becomes involved in, or is threatened with litigation by a subcontractor, or supplier because of such direction, the contractor may request the Recipient to enter into any litigation to protect the interests of the Recipient. In addition, the contractor may request the United States to enter into the litigation to protect the interests of the United States.

Standard Title VI/Non-Discrimination Statutes and Authorities

During the performance of this contract, the contractor, for itself, its assignees, and successors in interest (hereinafter referred to as the “contractor”) agrees to comply with the following non-discrimination statutes and authorities; including but not limited to:

- Title VI of the Civil Rights Act of 1964 (42 U.S.C. § 2000d *et seq.*, 78 stat. 252), (prohibits discrimination on the basis of race, color, national origin); and 49 CFR Part 21;
- The Uniform Relocation Assistance and Real Property Acquisition Policies Act of 1970, (42 U.S.C. § 4601), (prohibits unfair treatment of persons displaced or whose property has been acquired because of Federal or Federal-aid programs and projects);
- Federal-Aid Highway Act of 1973, (23 U.S.C. § 324 *et seq.*), (prohibits discrimination on the basis of sex);
- Section 504 of the Rehabilitation Act of 1973, (29 U.S.C. § 794 *et seq.*), as amended, (prohibits discrimination on the basis of disability); and 49 CFR Part 27;
- The Age Discrimination Act of 1975, as amended, (42 U.S.C. § 6101 *et seq.*), (prohibits discrimination on the basis of age);
- Airport and Airway Improvement Act of 1982, (49 USC § 471, Section 47123), as amended, (prohibits discrimination based on race, creed, color, national origin, or sex);
- The Civil Rights Restoration Act of 1987, (PL 100-209), (Broadened the scope, coverage and applicability of Title VI of the Civil Rights Act of 1964, The Age Discrimination Act of 1975 and Section 504 of the Rehabilitation Act of 1973, by expanding the definition of the terms “programs or activities” to include all of the programs or activities of the Federal-aid recipients, sub-recipients and contractors, whether such programs or activities are Federally funded or not);
- Titles II and III of the Americans with Disabilities Act, which prohibit discrimination on the basis of disability in the operation of public entities, public and private transportation systems, places of public accommodation, and certain testing entities (42 U.S.C. §§ 12131 -- 12189) as implemented by Department of Transportation regulations at 49 C.F.R. parts 37 and 38;
- The Federal Aviation Administration’s Non-discrimination statute (49 U.S.C. § 47123) (prohibits discrimination on the basis of race, color, national origin, and sex);
- Executive Order 12898, Federal Actions to Address Environmental Justice in Minority Populations and Low-Income Populations, which ensures non-discrimination against minority populations by discouraging programs, policies, and activities with disproportionately high and adverse human health or environmental effects on minority and low-income populations;
- Executive Order 13166, Improving Access to Services for Persons with Limited English Proficiency, and resulting agency guidance, national origin discrimination includes discrimination because of limited English proficiency (LEP). To ensure compliance with Title VI, you must take reasonable steps to ensure that LEP persons have meaningful access to your programs (70 Fed. Reg. at 74087 to 74100);
- Title IX of the Education Amendments of 1972, as amended, which prohibits you from discriminating because of sex in education programs or activities (20 U.S.C. 1681 *et seq.*).

EXECUTIVE BRANCH CODE OF ETHICS

In the 1992 regular legislative session, the General Assembly passed and Governor Brereton Jones signed Senate Bill 63 (codified as KRS 11A), the Executive Branch Code of Ethics, which states, in part:

KRS 11A.040 (6) provides:

No present or former public servant shall, within six (6) months of following termination of his office or employment, accept employment, compensation or other economic benefit from any person or business that contracts or does business with the state in matters in which he was directly involved during his tenure. This provision shall not prohibit an individual from returning to the same business, firm, occupation, or profession in which he was involved prior to taking office or beginning his term of employment, provided that, for a period of six (6) months, he personally refrains from working on any matter in which he was directly involved in state government. This subsection shall not prohibit the performance of ministerial functions, including, but not limited to, filing tax returns, filing applications for permits or licenses, or filing incorporation papers.

KRS 11A.040 (8) states:

A former public servant shall not represent a person in a matter before a state agency in which the former public servant was directly involved, for a period of one (1) year after the latter of:

- a) The date of leaving office or termination of employment; or
- b) The date the term of office expires to which the public servant was elected.

This law is intended to promote public confidence in the integrity of state government and to declare as public policy the idea that state employees should view their work as a public trust and not as a way to obtain private benefits.

If you have worked for the executive branch of state government within the past six months, you may be subject to the law's prohibitions. The law's applicability may be different if you hold elected office or are contemplating representation of another before a state agency.

Also, if you are affiliated with a firm which does business with the state and which employs former state executive-branch employees, you should be aware that the law may apply to them.

In case of doubt, the law permits you to request an advisory opinion from the Executive Branch Ethics Commission, Room 136, Capitol Building, 700 Capitol Avenue, Frankfort, Kentucky 40601; telephone (502) 564-7954.

General Decision Number: KY160187 01/08/2016 KY187

Superseded General Decision Number: KY20150187

State: Kentucky

Construction Type: Highway

Counties: Adair, Barren, Bell, Breathitt, Casey, Clay, Clinton, Cumberland, Estill, Floyd, Garrard, Green, Harlan, Hart, Jackson, Johnson, Knott, Knox, Laurel, Lawrence, Lee, Leslie, Letcher, Lincoln, Magoffin, Martin, McCreary, Menifee, Metcalfe, Monroe, Morgan, Owsley, Perry, Pike, Powell, Pulaski, Rockcastle, Russell, Taylor, Wayne, Whitley and Wolfe Counties in Kentucky.

HIGHWAY CONSTRUCTION PROJECTS

Note: Under Executive Order (EO) 13658, an hourly minimum wage of \$10.15 for calendar year 2016 applies to all contracts subject to the Davis-Bacon Act for which the solicitation was issued on or after January 1, 2015. If this contract is covered by the EO, the contractor must pay all workers in any classification listed on this wage determination at least \$10.15 (or the applicable wage rate listed on this wage determination, if it is higher) for all hours spent performing on the contract in calendar year 2016. The EO minimum wage rate will be adjusted annually. Additional information on contractor requirements and worker protections under the EO is available at www.dol.gov/whd/govcontracts.

Modification Number	Publication Date
0	01/08/2016

SUKY2015-047 10/20/2015

	Rates	Fringes
BOILERMAKER.....	\$ 24.65	12.94
BRICKLAYER		
Bricklayer.....	\$ 22.90	8.50
Stone Mason.....	\$ 21.50	8.50
CARPENTER		
Carpenter.....	\$ 24.90	14.50
Piledriver.....	\$ 24.55	14.50
CEMENT MASON.....	\$ 21.25	8.50
ELECTRICIAN		
Electrician.....	\$ 29.36	10.55
Equipment Operator.....	\$ 26.90	10.31
Groundsman.....	\$ 17.79	8.51
Lineman.....	\$ 30.09	10.94

When workmen are required to work from bosum chairs, trusses, stacks, tanks, scaffolds, catwalks, radio and T.V. towers,

structural steel (open, unprotected, unfloored raw steel), and bridges or similar hazardous locations where workmen are subject to fall, except where using JLG's and bucket trucks up to 75 feet: Add 25% to workman's base rate for 50 to 75 feet, and add 50% to workman's base rate for over 75 feet.

IRONWORKER.....\$ 27.56 20.57

LABORER

Group 1.....\$ 21.80 12.36
Group 2.....\$ 22.05 12.36
Group 3.....\$ 22.10 12.36
Group 4.....\$ 22.70 12.36

GROUP 1: Aging and Curing of Concrete (Any Mode or Method), Asbestos Abatement Worker, Asphalt Plant Laborers, Asphalt Laborers, Batch Truck Dumpers, Carpenter Tenders, Cement Mason Tenders, Cleaning of Machines, Concrete Laborers, Demolition Laborers, Dredging Laborers, Drill Tender, Environmental Laborer - Nuclear, Radiation, Toxic and Hazardous Waste - Level D, Flagmen, Grade Checkers, All Hand Digging and Hand Back Filling, Highway Marker Placers, Landscaping Laborers, Mesh Handlers and Placers, Puddler, Railroad Laborers, Rip-rap and Grouters, Right of Way Laborers, Sign, Guard Rail and Fence Installers (All Types), Signalmen, Sound Barrier Installer, Storm and Sanitary Sewer Laborers, Swampers, Truck Spotters and Dumpers, Wrecking of Concrete Forms, General Cleanup

GROUP 2: Batter Board Men (Sanitary and Storm Sewer), Brickmason Tenders, Mortar Mixer Operator, Scaffold Builders, Burner and Welder, Bushammers, Chain Saw Operator, Concrete Saw Operators, Deckhand Scow Man, Dry Cement Handlers, Environmental Laborers - Nuclear, Radiation, Toxic and Hazardous Waste - Level C, Forklift Operators for Masonry, Form Setters, Green Concrete Cutting, Hand Operated Grouter and Grinder Machine Operator, Jack Hammers, Lead Paint Abatement, Pavement Breakers, Paving Joint Machine, Pipe Layers - Laser Operators (Non-metallic), Plastic Pipe Fusion, Power Driven Georgia Buggy and Wheel Barrow, Power Post Hole Diggers, Precast Manhole Setters, Walk-behind Tampers, Walk-behind Trenchers, Sand Blasters, Concrete Chippers, Surface Grinders, Vibrator Operators, Wagon Drillers

GROUP 3: Air Track Driller (All Types), Asphalt Luteman and Rakers, Gunnite Nozzleman, Gunnite Operators and Mixers, Grout Pump Operator, Powderman and Blaster, Side Rail Setters, Rail Paved Ditches, Screw Operators, Tunnel Laborers (Free Air), Water Blasters

GROUP 4: Caisson Workers (Free Air), Cement Finishers, Environmental Laborer - Nuclear, Radiation, Toxic and Hazardous Waste - Level A and B, miners and Drillers (Free Air), Tunnel Blasters, and Tunnel Mockers (Free Air), Directional and Horizontal Boring, Air Track Drillers (All Types), Powder Man and Blasters, Troxler and Concrete Tester if Laborer is Utilized

PAINTER

All Excluding Bridges.....\$ 19.92 9.57
Bridges.....\$ 23.92 10.07

PLUMBER.....\$ 22.52 7.80

POWER EQUIPMENT OPERATOR:

Group 1.....\$ 29.95	14.40
Group 2.....\$ 29.95	14.40
Group 3.....\$ 27.26	14.40
Group 4.....\$ 26.96	14.40

GROUP 1: Auto Patrol, Batcher Plant, Bituminous Paver, Cable-Way, Clamshell, Concrete Mixer (21 cu ft or over), Concrete Pump, Crane, Crusher Plant, Derrick, Derrick Boat, Ditching and Trenching Machine, Dragline, Dredge Engineer, Elevator (regardless of ownership when used for hoisting any building material), Elevating Grader and all types of Loaders, Hoe-type Machine, Hoisting Engine, Locomotive, LeTourneau or Carry-all Scoop, Bulldozer, Mechanic, Orangepeel Bucket, Piledriver, Power Blade, Roller (Bituminous), Roller (Earth), Roller (Rock), Scarifier, Shovel, Tractor Shovel, Truck Crane, Well Point, Winch Truck, Push Dozer, Grout Pump, High Lift, Fork Lift (regardless of lift height), all types of Boom Cats, Multiple Operator, Core Drill, Tow or Push Boat, A-Frame Winch Truck, Concrete Paver, Grade-All, Hoist, Hyster, Material Pump, Pumpcrete, Ross Carrier, Sheepfoot, Sideboom, Throttle-Valve Man, Rotary Drill, Power Generator, Mucking Machine, Rock Spreader attached to Equipment, Scoopmobile, KeCal Loader, Tower Cranes, (French, German and other types), Hydrocrane, Tugger, Backfiller Gurries, Self-propelled Compactor, Self-Contained Hydraulic Percussion Drill

GROUP 2: All Air Compressors (200 cu ft/min or greater), Bituminous Mixer, Concrete Mixer (21 cu. ft. or over), Welding Machine, Form Grader, Tractor (50 hp and over), Bull Float, Finish Machine, Outboard Motor Boat, Brakeman, Mechanic Tender, Whirly Oiler, Tract-air, Road Widening Trencher, Articulating Trucks

GROUP 3: Greaser on Grease Facilities servicing Heavy Equipment

GROUP 4: Bituminous Distributor, Cement Gun, Conveyor, Mud Jack, Paving Joint Machine, Pump, Tamping Machine, Tractor (under 50 hp), Vibrator, Oiler, Air Compressor (under 200 cu ft per minute), Concrete Saw, Burlap and Curing Machine, Hydro Seeder, Power Form Handling Equipment, Deckhand Oiler, Hydraulic Post Driver

SHEET METAL WORKER.....\$ 20.40 7.80

TRUCK DRIVER

Driver (3 Tons and Over), Driver (Truck Mounted Rotary Drill).....\$ 23.74	14.50
Driver (3 Tons and Under), Tire Changer and Truck Mechanic Tender.....\$ 23.53	14.50
Driver (Semi-Trailer or Pole Trailer), Driver (Dump Truck, Tandem Axle), Driver of Distributor.....\$ 23.40	14.50
Driver on Mixer Trucks	

(All Types).....	\$ 23.45	14.50
Driver on Pavement Breakers.\$	23.55	14.50
Driver, Euclid and Other Heavy Earth Moving Equipment and Low Boy.....	\$ 24.31	14.50
Driver, Winch Truck and A- Frame when used in Transporting Materials.....	\$ 23.30	14.50
Greaser on Greasing Facilities.....	\$ 24.40	14.50
Truck Mechanic.....	\$ 23.50	14.50
Truck Tender and Warehouseman.....	\$ 23.20	14.50

WELDERS - Receive rate prescribed for craft performing operation to which welding is incidental.

=====
Unlisted classifications needed for work not included within the scope of the classifications listed may be added after award only as provided in the labor standards contract clauses (29CFR 5.5 (a) (1) (ii)).

The body of each wage determination lists the classification and wage rates that have been found to be prevailing for the cited type(s) of construction in the area covered by the wage determination. The classifications are listed in alphabetical order of "identifiers" that indicate whether the particular rate is a union rate (current union negotiated rate for local), a survey rate (weighted average rate) or a union average rate (weighted union average rate).

Union Rate Identifiers

A four letter classification abbreviation identifier enclosed in dotted lines beginning with characters other than "SU" or "UAVG" denotes that the union classification and rate were prevailing for that classification in the survey. Example: PLUM0198-005 07/01/2014. PLUM is an abbreviation identifier of the union which prevailed in the survey for this classification, which in this example would be Plumbers. 0198 indicates the local union number or district council number where applicable, i.e., Plumbers Local 0198. The next number, 005 in the example, is an internal number used in processing the wage determination. 07/01/2014 is the effective date of the most current negotiated rate, which in this example is July 1, 2014.

Union prevailing wage rates are updated to reflect all rate changes in the collective bargaining agreement (CBA) governing this classification and rate.

Survey Rate Identifiers

Classifications listed under the "SU" identifier indicate that no one rate prevailed for this classification in the survey and the published rate is derived by computing a weighted average rate based on all the rates reported in the survey for that classification. As this weighted average rate includes all rates reported in the survey, it may include both union and non-union rates. Example: SULA2012-007 5/13/2014. SU indicates the rates are survey rates based on a weighted average calculation of rates and are not majority rates. LA indicates the State of Louisiana. 2012 is the year of survey on which these classifications and rates are based. The next number, 007 in the example, is an internal number used in producing the wage determination. 5/13/2014 indicates the survey completion date for the classifications and rates under that identifier.

Survey wage rates are not updated and remain in effect until a new survey is conducted.

Union Average Rate Identifiers

Classification(s) listed under the UAVG identifier indicate that no single majority rate prevailed for those classifications; however, 100% of the data reported for the classifications was union data. EXAMPLE: UAVG-OH-0010 08/29/2014. UAVG indicates that the rate is a weighted union average rate. OH indicates the state. The next number, 0010 in the example, is an internal number used in producing the wage determination. 08/29/2014 indicates the survey completion date for the classifications and rates under that identifier.

A UAVG rate will be updated once a year, usually in January of each year, to reflect a weighted average of the current negotiated/CBA rate of the union locals from which the rate is based.

WAGE DETERMINATION APPEALS PROCESS

1.) Has there been an initial decision in the matter? This can be:

- * an existing published wage determination
- * a survey underlying a wage determination
- * a Wage and Hour Division letter setting forth a position on a wage determination matter
- * a conformance (additional classification and rate) ruling

On survey related matters, initial contact, including requests for summaries of surveys, should be with the Wage and Hour Regional Office for the area in which the survey was conducted because those Regional Offices have responsibility for the Davis-Bacon survey program. If the response from this initial contact is not satisfactory, then the process described in 2.) and 3.) should be followed.

With regard to any other matter not yet ripe for the formal

process described here, initial contact should be with the Branch of Construction Wage Determinations. Write to:

Branch of Construction Wage Determinations
Wage and Hour Division
U.S. Department of Labor
200 Constitution Avenue, N.W.
Washington, DC 20210

2.) If the answer to the question in 1.) is yes, then an interested party (those affected by the action) can request review and reconsideration from the Wage and Hour Administrator (See 29 CFR Part 1.8 and 29 CFR Part 7). Write to:

Wage and Hour Administrator
U.S. Department of Labor
200 Constitution Avenue, N.W.
Washington, DC 20210

The request should be accompanied by a full statement of the interested party's position and by any information (wage payment data, project description, area practice material, etc.) that the requestor considers relevant to the issue.

3.) If the decision of the Administrator is not favorable, an interested party may appeal directly to the Administrative Review Board (formerly the Wage Appeals Board). Write to:

Administrative Review Board
U.S. Department of Labor
200 Constitution Avenue, N.W.
Washington, DC 20210

4.) All decisions by the Administrative Review Board are final.

=====
END OF GENERAL DECISION

□

Fringe benefit amounts are applicable for all hours worked except when otherwise noted.

These rates are listed pursuant to the Kentucky Determination No. CR-15-II- HWY dated July 20, 2015.

NOTE: Both Kentucky Determination No. CR-15-II-HWY and Federal Decision No. KY150187 apply to this project. Both sets of wage rates are included. If there is a difference in the two wages for the same classification, the Contractor is required to pay the higher of the two listed wages.

No laborer, workman or mechanic shall be paid at a rate less than that of a Journeyman except those classified as bona fide apprentices.

Apprentices or trainees shall be permitted to work as such subject to Administrative Regulations adopted by the Commissioner of Workplace Standards. Copies of these regulations will be furnished upon request from any interested person.

Before using apprentices on the job the contractor shall present to the Contracting Officer written evidence of registration of such employees in a program of a State apprenticeship and training agency approved and recognized by the U. S. Bureau of Apprenticeship and Training. In the absence of such a State agency, the contractor shall submit evidence of approval and registration by the U. S. Bureau of Apprenticeship and Training.

The contractor shall submit to the Contracting Officer, written evidence of the established apprenticeship-journeyman ratios and wage rates in the project area, which will be the basis for establishing such ratios and rates for the project under the applicable contract provisions.

TO: EMPLOYERS/EMPLOYEES

PREVAILING WAGE SCHEDULE:

The wages indicated on this wage schedule are the least permitted to be paid for the occupations indicated. When an employee works in more than one classification, the employer must record the number of hours worked in each classification at the prescribed hourly base rate.

OVERTIME:

Overtime is to be paid after an employee works eight (8) hours a day or forty (40) hours a week, whichever gives the employee the greater wages. At least time and one-half the base rate is required for all overtime. A laborer, workman or mechanic and an employer may enter into a written agreement or a collective bargaining agreement to work more than eight (8) hours a calendar day but not more than ten (10) hours a calendar day for the straight time hourly rate. Wage violations or questions should be directed to the designated Engineer or the undersigned.

Director
Division of Construction Procurement
Frankfort, Kentucky 40622
502-564-3500

KENTUCKY LABOR CABINET
PREVAILING WAGE DETERMINATION
CURRENT REVISION
HIGHWAY CONSTRUCTION LOCALITY NO. II

Determination No. CR-15-II-HWY

Project No.
Highway

Date of Determination: July 20, 2015

This schedule of the prevailing rate of wages for Locality No. II including the counties of ADAIR, BARREN, BELL, BREATHITT, CASEY, CLAY, CLINTON, CUMBERLAND, ESTILL, FLOYD, GARRARD, GREEN, HARLAN, HART, JACKSON, JOHNSON, KNOTT, KNOX, LAUREL, LAWRENCE, LEE, LESLIE, LETCHER, LINCOLN, MCCREARY, MAGOFFIN, MARTIN, MENIFEE, METCALFE, MONROE, MORGAN, OWSLEY, PERRY, PIKE, POWELL, PULASKI, ROCKCASTLE, RUSSELL, TAYLOR, WAYNE, WHITLEY, and WOLFE has been determined in accordance with the provisions of KRS 337.505 to 337.550. This determination shall be referred to as Prevailing Wage Determination No. CR-15-II-HWY.

The following schedule of rates is to be used for highway construction projects advertised or awarded by the Kentucky Transportation Cabinet. This includes any contracts for the relocation of any utilities or other incidental construction projects advertised or awarded by public authorities as a result of the highway construction project.

Apprentices or trainees shall be permitted to work in accordance with Administrative Regulations. Copies of these regulations will be furnished upon request to any interested person.

Overtime is to be computed at not less than one and one-half (1 1/2) times the indicated BASE RATE for all hours worked in excess of eight (8) hours per day, or in excess of forty (40) hours per week. However, KRS 337.540 permits an employee and employer to agree, in writing, that the employee will be compensated at a straight time base rate for hours worked in excess of eight (8) hours in any one calendar day, but not more than ten (10) hours worked in any one calendar day, if such written agreement is prior to the over eight (8) hours in a calendar day actually being worked, or where provided for in a collective bargaining agreement. The fringe benefit rate is to be paid for each hour worked at a straight time rate for all hours worked. Fringe benefit amounts are applicable for all hours worked except when otherwise noted. Welders will receive rate for craft in which welding is incidental.

No laborer, workman or mechanic shall be paid at a rate less than that of the General Laborer except those classified as bona fide apprentices registered with the Kentucky State Apprenticeship Supervisor unless otherwise specified in this schedule of wage rates.



Anthony Russell, Commissioner
Department of Workplace Standards

<u>CLASSIFICATIONS</u>	<u>RATE AND FRINGE BENEFITS</u>	
BOILERMAKERS:	BASE RATE	\$24.65
	FRINGE BENEFIT	12.94

BRICKLAYERS:		
Bricklayers:	BASE RATE	\$22.90
	FRINGE BENEFITS	8.50
Stone Mason:	BASE RATE	\$21.50
	FRINGE BENEFITS	8.50

CARPENTERS:		
Carpenters:	BASE RATE	\$24.90
	FRINGE BENEFITS	14.50
Piledrivers:	BASE RATE	\$24.55
	FRINGE BENEFITS	14.50

CEMENT MASONS:	BASE RATE	\$21.25
	FRINGE BENEFITS	8.50

ELECTRICIANS:	*BASE RATE	\$29.36
	FRINGE BENEFITS	10.55
<p>*When workmen are required to work from bosum chairs, trusses, stacks, tanks, scaffolds, catwalks, radio and T.V. towers, structural steel (open, unprotected, unfloored raw steel), and bridges or similar hazardous locations where workmen are subject to a direct fall, except where using JLG's and bucket trucks up to 75 feet: Add 25% to workman's base rate for 50 to 75 feet, and add 50% to workman's base rate for over 75 feet.</p>		
LINEMAN:	*BASE RATE	\$30.09
	FRINGE BENEFITS	10.94
EQUIPMENT OPERATOR:	*BASE RATE	\$26.90
	FRINGE BENEFITS	10.31
GROUNDSMAN:	*BASE RATE	\$17.79
	FRINGE BENEFITS	8.51

IRONWORKERS:	BASE RATE	\$ 27.56
	FRINGE BENEFITS	20.57

CLASSIFICATIONS

RATE AND FRINGE BENEFITS

LABORERS:

GROUP 1: Aging and curing of concrete (any mode or method), asbestos abatement worker, asphalt plant laborers, asphalt laborers; batch truck dumpers; carpenter tenders, cement mason tenders, cleaning of machines, concrete laborers, demolition laborers, dredging laborers, drill helper, environmental laborer - nuclear, radiation, toxic and hazardous waste – Level D, flagmen, grade checkers, all hand digging and hand back filling, highway marker placers, landscaping laborers, mesh handlers and placers, puddler, railroad laborers, rip-rap and grouters, right of way laborers, sign, guard rail and fence installers (all types), signalmen, sound barrier installer, storm and sanitary sewer laborers, swampers, truck spotters and dumpers, wrecking of concrete forms, general cleanup:

HEAVY & HIGHWAY	BASE RATE	\$21.80
	FRINGE BENEFITS	12.36

GROUP 2: Batter board men (sanitary and storm sewer), brickmason tenders, mortar mixer operator, scaffold builders, burner and welder, bushammers, chain saw operator, concrete saw operators, deckhand scow man, dry cement handlers, environmental laborers – nuclear, radiation, toxic and hazardous waste – Level C, forklift operators for masonry, form setters, green concrete cutting, hand operated grouter and grinder machine operator, jack hammers, lead paint abatement, pavement breakers, paving joint machine, pipe layers – laser operators (non-metallic), plastic pipe fusion, power driven Georgia buggy and wheel barrow, power post hole diggers, precast manhole setters, walk-behind tampers, walk-behind trenchers, sand blasters, concrete chippers, surface grinders, vibrator operators, wagon drillers:

HEAVY & HIGHWAY	BASE RATE	\$22.05
	FRINGE BENEFITS	12.36

GROUP 3: Air track driller (all types), asphalt luteman and rakersm gunnite nozzleman, gunnite operators and mixers, grout pump operator, powderman and blaster, side rail setters, rail paved ditches, screw operators, tunnel laborers (free air), and water blasters:

HEAVY & HIGHWAY	BASE RATE	\$22.10
	FRINGE BENEFITS	12.36

GROUP 4: Caisson workers (free air), cement finishers, environmental laborer – nuclear, radiation, toxic and hazardous waste – Level A and B, miners and drillers (free air), tunnel blasters, and tunnel mockers (free air), directional and horizontal boring, air track drillers (all types), powder man and blasters, troxler and concrete tester if laborer is utilized:

HEAVY & HIGHWAY	BASE RATE	\$22.70
	FRINGE BENEFITS	12.36

OPERATING ENGINEERS:

Group A-1:
 NCCCO or OECP Certified; Crane, dragline, hoist (1 drum when used for stack or chimney construction or repair), hoisting engineer (2 or more drums), orangepeel, overhead crane, piledriver, truck crane, tower crane, hydraulic crane:

BASE RATE	\$31.08
FRINGE BENEFITS	14.40

CLASSIFICATIONS

RATE AND FRINGE BENEFITS

OPERATING ENGINEERS (CONTINUED):

Group A:

Auto patrol, batcher plant, bituminous paver, cable-way, clamshell, concrete mixer (21 cu. ft. or over), concrete pump, crane, crusher plant, derrick, derrick boat, ditching and trenching machine, dragline, dredge engineer, elevator (regardless of ownership when used for hoisting any building material), elevating grader and all types of loaders, hoe-type machine, hoisting engine, locomotive, LeTourneau or carry-all scoop, bulldozer, mechanic, orangepeel bucket, piledriver, power blade, roller (bituminous), roller (earth), roller (rock), scarifier, shovel, tractor shovel, truck crane, well points, winch truck, push dozer, grout pump, high lift, fork lift (regardless of lift height), all types of boom cats, multiple operator, core drill, tow or push boat, A-Frame winch truck, concrete paver, gradeall, hoist, hyster, material pump, pumpcrete, ross carrier, sheepfoot, sideboom, throttle-valve man, rotary drill, power generator, mucking machine, rock spreader attached to equipment, scoopmobile, KeCal loader, tower cranes (French, German and other types), hydrocrane, tugger, backfiller guries, self-propelled compactor, self-contained hydraulic percussion drill:

BASE RATE \$29.95
 FRINGE BENEFITS 14.40

Group B:

All air compressors (200 cu. ft. per min. or greater capacity), bituminous mixer, concrete mixer (under 21 cu. ft.), welding machine, form grader, tractor (50 H.P. and over), bull float, finish machine, outboard motor boat, brakeman, mechanic helper, whirly oiler, tractair and road widening trencher, articulating trucks:

BASE RATE \$27.26
 FRINGE BENEFITS 14.40

Group B2:

Greaser on grease facilities servicing heavy equipment:

BASE RATE \$27.68
 FRINGE BENEFITS 14.40

Group C:

Bituminous distributor, cement gun, conveyor, mud jack, paving joint machine, pump, tamping machine, tractors (under 50 H.P.), vibrator, oiler, air compressors (under 200 cu. ft. per min. capacity), concrete saw, burlap and curing machine, hydro seeder, power form handling equipment, deckhand oiler, hydraulic post driver:

BASE RATE \$26.96
 FRINGE BENEFITS 14.40

PAINTERS:

All Excluding Bridges:

BASE RATE \$19.92
 FRINGE BENEFITS 9.57

Bridges:

BASE RATE \$23.92
 FRINGE BENEFITS 10.07

<u>CLASSIFICATIONS</u>	<u>RATE AND FRINGE BENEFITS</u>	
PLUMBERS:	BASE RATE	\$22.52
	FRINGE BENEFITS	7.80

SHEET METAL:	BASE RATE	\$20.40
	FRINGE BENEFITS	7.80

TRUCK DRIVERS:		
Truck helper and warehouseman:	BASE RATE	\$23.20
	FRINGE BENEFITS	14.50
Driver, winch truck and A-Frame when used in transporting materials:	BASE RATE	\$23.30
	FRINGE BENEFITS	14.50
Driver, (semi-trailer or pole trailer), driver (dump truck, tandem axle), driver of distributor:	BASE RATE	\$23.40
	FRINGE BENEFITS	14.50
Driver on mixer trucks (all types):	BASE RATE	\$23.45
	FRINGE BENEFITS	14.50
Truck mechanic:	BASE RATE	\$23.50
	FRINGE BENEFITS	14.50
Driver (3 tons and under), tire changer and truck mechanic helper:	BASE RATE	\$23.53
	FRINGE BENEFITS	14.50
Driver on pavement breakers:	BASE RATE	\$23.55
	FRINGE BENEFITS	14.50
Driver (over 3 tons), driver (truck mounted rotary drill):	BASE RATE	\$23.74
	FRINGE BENEFITS	14.50
Driver, Euclid and other heavy earth moving equipment and Low Boy:	BASE RATE	\$24.31
	FRINGE BENEFITS	14.50
Greaser on greasing facilities:	BASE RATE	\$24.40
	FRINGE BENEFITS	14.50

Kentucky Determination No. CR-15-II-HWY dated July 20, 2015

Fringe benefit amounts are applicable for all hours worked except when otherwise noted.

No laborer, workman or mechanic shall be paid at a rate less than that of the General Laborer except those classified as bona fide apprentices registered with the Kentucky State Apprenticeship Supervisor unless otherwise specified in this schedule of wage rates.

These rates are listed pursuant to the Kentucky Determination No. CR-15-II-HWY dated July 20, 2015. Apprentices or trainees shall be permitted to work as such subject to Administrative Regulations adopted by the Commissioner of Workplace Standards. Copies of these regulations will be furnished upon request from any interested person.

Before using apprentices on the job the contractor shall present to the Contracting Officer written evidence of registration of such employees in a program of a State apprenticeship and training agency approved and recognized by the U. S. Bureau of Apprenticeship and Training. In the absence of such a State agency, the contractor shall submit evidence of approval and registration by the U. S. Bureau of Apprenticeship and Training.

The contractor shall submit to the Contracting Officer, written evidence of the established apprenticeship-journeyman ratios and wage rates in the project area, which will be the basis for establishing such ratios and rates for the project under the applicable contract provisions.

TO: EMPLOYERS/EMPLOYEES

PREVAILING WAGE SCHEDULE:

The wages indicated on this wage schedule are the least permitted to be paid for the occupations indicated. When an employee works in more than one classification, the employer must record the numbers of hours worked in each classification at the prescribed hourly base rate.

OVERTIME:

Overtime is to be paid after an employee works eight (8) hours a day or forty (40) hours a week, whichever gives the employee the greater wage. At least time and one-half the base rate is required for all overtime. A laborer, workman or mechanic and an employer may enter into a written agreement or a collective bargaining agreement to work more than eight (8) hours a calendar day but not more than ten (10) hours a calendar day for the straight time hourly rate. Wage violations or questions should be directed to the designated Engineer or to the undersigned.

Director
Division of Construction Procurement
Frankfort, Kentucky 40622
502-564-3500

**NOTICE OF REQUIREMENT FOR AFFIRMATIVE ACTION
TO ENSURE EQUAL EMPLOYMENT OPPORTUNITY
(Executive Order 11246)**

1. The Offeror's or Bidder's attention is called to the "Equal Opportunity Clause" and the "Standard Federal Equal Employment Specifications" set forth herein.
2. The goals and timetables for minority and female participation, expressed in percentage terms for the Contractor's aggregate work force in each trade on all construction work in the covered area, are as follows:

GOALS FOR MINORITY PARTICIPATION IN EACH TRADE	GOALS FOR FEMALE PARTICIPATION IN EACH TRADE
7.0%	6.9%

These goals are applicable to all the Contractor's construction work (whether or not it is Federal or federally-assisted) performed in the covered area. If the contractor performs construction work in a geographical area located outside of the covered area, it shall apply the goals established for such geographical area where the work is actually performed. With regard to this second area, the contractor also is subject to the goals for both its federally involved and non-federally involved construction.

The Contractor's compliance with the Executive Order and the regulations in CFR Part 60-4 shall be based on its implementation of the Equal Opportunity Clause, specific affirmative action obligations required by the specifications set forth in 41 CFR 60-4, 3(a), and its efforts to meet the goals. The hours of minority and female employment and training must be substantially uniform throughout the length of the contract, and in each trade, and the contractor shall make a good faith effort to employ minorities and women evenly on each of its projects. The transfer of minority or female employees or trainees from Contractor to Contractor or from project to project for the sole purpose of meeting the Contractor's goals shall be a violation of the contract, the Executive Order and the regulations in 41 CFR Part 60-4. Compliance with the goals will be measured against the total work hours performed.

3. The Contractor shall provide written notification to the Director of the Office of Federal Contract Compliance Programs within ten (10) working days of award of any construction subcontract in excess of \$10,000.00 at any tier for construction work under the contract resulting from this solicitation. The notification shall list the name, address and telephone number of the subcontractor; employer identification number of the subcontractor; estimated dollar amount of the subcontract; estimated starting and completion dates of the subcontract; and the geographical area in which the subcontract is to be performed. The notification shall be mailed to:

**Evelyn Teague, Regional Director
Office of Federal Contract Compliance Programs
61 Forsyth Street, SW, Suite 7B75
Atlanta, Georgia 30303-8609**

4. As used in this Notice, and in the contract resulting from this solicitation, the "**covered area**" is Breathitt County.

PART IV
INSURANCE

INSURANCE

The Contractor shall procure and maintain the following insurance in addition to the insurance required by law:

- 1) Commercial General Liability-Occurrence form – not less than \$2,000,000 General aggregate, \$2,000,000 Products & Completed Aggregate, \$1,000,000 Personal & Advertising, \$1,000,000 each occurrence.
- 2) Automobile Liability- \$1,000,000 per accident
- 3) Employers Liability:
 - a) \$100,000 Each Accident Bodily Injury
 - b) \$500,000 Policy limit Bodily Injury by Disease
 - c) \$100,000 Each Employee Bodily Injury by Disease
- 4) The insurance required above must be evidenced by a Certificate of Insurance and this Certificate of Insurance must contain one of the following statements:
 - a) "policy contains no deductible clauses."
 - b) "policy contains _____ (amount) deductible property damage clause but company will pay claim and collect the deductible from the insured."
- 5) **KENTUCKY WORKMEN'S COMPENSATION INSURANCE.** The contractor shall furnish evidence of coverage of all his employees or give evidence of self-insurance by submitting a copy of a certificate issued by the Workmen's Compensation Board.

The cost of insurance is incidental to all contract items. All subcontractors must meet the same minimum insurance requirements.

PART V
BID ITEMS

PROPOSAL BID ITEMS

161018

Page 1 of 3

Report Date 4/5/16

Section: 0001 - PAVING

LINE	BID CODE	ALT	DESCRIPTION	QUANTITY	UNIT	UNIT PRIC	FP	AMOUNT
0010	00001		DGA BASE	1,094.00	TON		\$	
0020	00100		ASPHALT SEAL AGGREGATE	12.60	TON		\$	
0030	00103		ASPHALT SEAL COAT	1.60	TON		\$	
0040	00190		LEVELING & WEDGING PG64-22	111.00	TON		\$	
0050	00212		CL2 ASPH BASE 1.00D PG64-22	746.00	TON		\$	
0060	00301		CL2 ASPH SURF 0.38D PG64-22	194.00	TON		\$	

Section: 0002 - ROADWAY

LINE	BID CODE	ALT	DESCRIPTION	QUANTITY	UNIT	UNIT PRIC	FP	AMOUNT
0070	01987		DELINEATOR FOR GUARDRAIL BI DIRECTIONAL WHITE	4.00	EACH		\$	
0080	02014		BARRICADE-TYPE III	4.00	EACH		\$	
0090	02159		TEMP DITCH	410.00	LF		\$	
0100	02160		CLEAN TEMP DITCH	205.00	LF		\$	
0110	02200		ROADWAY EXCAVATION	464.00	CUYD		\$	
0120	02242		WATER	132.00	MGAL		\$	
0130	02351		GUARDRAIL-STEEL W BEAM-S FACE	200.00	LF		\$	
0140	02360		GUARDRAIL TERMINAL SECTION NO 1	1.00	EACH		\$	
0150	02367		GUARDRAIL END TREATMENT TYPE 1	4.00	EACH		\$	
0160	02371		GUARDRAIL END TREATMENT TYPE 7	3.00	EACH		\$	
0170	02397		TEMP GUARDRAIL	725.00	LF		\$	
0180	02429		RIGHT-OF-WAY MONUMENT TYPE 1	8.00	EACH		\$	
0190	02432		WITNESS POST	8.00	EACH		\$	
0200	02483		CHANNEL LINING CLASS II	116.00	TON		\$	
0210	02484		CHANNEL LINING CLASS III	1,579.00	TON		\$	
0220	02545		CLEARING AND GRUBBING 1.16 ACRES	1.00	LS		\$	
0230	02562		TEMPORARY SIGNS	207.00	SQFT		\$	
0240	02585		EDGE KEY	66.00	LF		\$	
0250	02596		FABRIC-GEOTEXTILE TYPE I	1,762.00	SQYD		\$	
0260	02650		MAINTAIN & CONTROL TRAFFIC	1.00	LS		\$	
0270	02651		DIVERSIONS (BY-PASS DETOURS)	1.00	LS		\$	
0280	02671		PORTABLE CHANGEABLE MESSAGE SIGN	2.00	EACH		\$	
0290	02696		SHOULDER RUMBLE STRIPS-SAWED	1,280.00	LF		\$	
0300	02701		TEMP SILT FENCE	410.00	LF		\$	
0310	02703		SILT TRAP TYPE A	1.00	EACH		\$	
0320	02704		SILT TRAP TYPE B	1.00	EACH		\$	
0330	02705		SILT TRAP TYPE C	1.00	EACH		\$	
0340	02706		CLEAN SILT TRAP TYPE A	1.00	EACH		\$	
0350	02707		CLEAN SILT TRAP TYPE B	1.00	EACH		\$	
0360	02708		CLEAN SILT TRAP TYPE C	1.00	EACH		\$	
0370	02726		STAKING	1.00	LS		\$	
0380	02731		REMOVE STRUCTURE	1.00	LS		\$	
0390	02775		ARROW PANEL	2.00	EACH		\$	
0400	05950		EROSION CONTROL BLANKET	829.00	SQYD		\$	
0410	05952		TEMP MULCH	3,750.00	SQYD		\$	

PROPOSAL BID ITEMS

161018

Page 2 of 3

Report Date 4/5/16

LINE	BID CODE	ALT	DESCRIPTION	QUANTITY	UNIT	UNIT PRIC	FP	AMOUNT
0420	05953		TEMP SEEDING AND PROTECTION	4,274.00	SQYD		\$	
0430	05963		INITIAL FERTILIZER	1.00	TON		\$	
0440	05964		20-10-10 FERTILIZER	1.00	TON		\$	
0450	05985		SEEDING AND PROTECTION	2,810.00	SQYD		\$	
0460	05992		AGRICULTURAL LIMESTONE	4.00	TON		\$	
0470	06510		PAVE STRIPING-TEMP PAINT-4 IN	2,640.00	LF		\$	
0480	06514		PAVE STRIPING-PERM PAINT-4 IN	2,387.00	LF		\$	
0490	06568		PAVE MARKING-THERMO STOP BAR-24IN	30.00	LF		\$	
0500	20550ND		SAWCUT PAVEMENT	44.00	LF		\$	
0510	22664EN		WATER BLASTING EXISTING STRIPE	300.00	LF		\$	

Section: 0003 - DRAINAGE

LINE	BID CODE	ALT	DESCRIPTION	QUANTITY	UNIT	UNIT PRIC	FP	AMOUNT
0520	00441		ENTRANCE PIPE-18 IN	71.00	LF		\$	
0530	00468		CULVERT PIPE-36 IN	78.00	LF		\$	
0540	01212		PIPE CULVERT HEADWALL-36 IN	1.00	EACH		\$	
0550	01499		DROP BOX INLET TYPE 4	1.00	EACH		\$	
0560	02600		FABRIC GEOTEXTILE TY IV FOR PIPE	279.00	SQYD	\$2.00	\$	\$558.00

Section: 0004 - BRIDGE

LINE	BID CODE	ALT	DESCRIPTION	QUANTITY	UNIT	UNIT PRIC	FP	AMOUNT
0570	08003		FOUNDATION PREPARATION	1.00	LS		\$	
0580	21804EN		3-SIDED CULVERT	40.00	LF		\$	

Section: 0005 - SIGNING

LINE	BID CODE	ALT	DESCRIPTION	QUANTITY	UNIT	UNIT PRIC	FP	AMOUNT
0590	06406		SBM ALUM SHEET SIGNS .080 IN	32.00	SQFT		\$	
0600	06410		STEEL POST TYPE 1	68.00	LF		\$	
0610	20418ED		REMOVE & RELOCATE SIGNS	1.00	EACH		\$	
0620	21373ND		REMOVE SIGN	5.00	EACH		\$	
0630	24631EC		BARCODE SIGN INVENTORY	7.00	EACH		\$	

Section: 0006 - WATERLINE

LINE	BID CODE	ALT	DESCRIPTION	QUANTITY	UNIT	UNIT PRIC	FP	AMOUNT
0640	03387		PVC PIPE-8 IN SDR 17 WATERLINE	190.00	LF		\$	
0650	03438		RECONNECT TO MAIN CUT IN FITTING	4.00	EACH		\$	
0660	03528		GATE VALVE-8 IN	2.00	EACH		\$	
0670	20311EC		SERVICE LINE-3/4 IN	475.00	LF		\$	
0680	20864ND		FIRE HYDRANT ASSEMBLY TYPE 1	1.00	EACH		\$	

PROPOSAL BID ITEMS

161018

Page 3 of 3

Report Date 4/5/16

LINE	BID CODE	ALT	DESCRIPTION	QUANTITY	UNIT	UNIT PRIC	FP	AMOUNT
0690	21269ND		REMOVE-RELOCATE AND RECONNECT SERVICE	2.00	EACH		\$	
0700	22084NN		WATER MAIN PIPE MARKER	2.00	EACH		\$	
0710	22668EN		DIRECTIONAL BORE WITH 10 INCH HDPE WATERLINE	650.00	LF		\$	
0720	23129ND		VALVE BOX AND LID	2.00	EACH		\$	

Section: 0007 - DEMOBILIZATION AND/OR MOBILIZATION

LINE	BID CODE	ALT	DESCRIPTION	QUANTITY	UNIT	UNIT PRIC	FP	AMOUNT
0730	02569		DEMOBILIZATION	1.00	LS		\$	