



CALL NO. 101

CONTRACT ID. 241318

OHIO COUNTY

FED/STATE PROJECT NUMBER STP 5054 (006)

DESCRIPTION HARTFORD-SEBREE ROAD (KY 136)

WORK TYPE GRADE, DRAIN & SURFACE WITH BRIDGE

PRIMARY COMPLETION DATE 10/15/2026

LETTING DATE: October 24,2024

Sealed Bids will be received electronically through the Bid Express bidding service until 10:00 AM EASTERN DAYLIGHT TIME October 24,2024. Bids will be publicly announced at 10:00 AM EASTERN DAYLIGHT TIME.

PLANS AVAILABLE FOR THIS PROJECT.

DBE CERTIFICATION REQUIRED - 6%

REQUIRED BID PROPOSAL GUARANTY: Not less than 5% of the total bid.

TABLE OF CONTENTS

PART I	SCOPE OF WORK <ul style="list-style-type: none">• PROJECT(S), COMPLETION DATE(S), & LIQUIDATED DAMAGES• CONTRACT NOTES• FEDERAL CONTRACT NOTES• COMPACTION OPTION B• SPECIAL NOTE(S) APPLICABLE TO PROJECT• TREE REMOVAL• NON-TRACKING TACK COAT• BRIDGE DEMOLITION, RENOVATION AND ASBESTOS ABATEMENT• ASBESTOS ABATEMENT REPORT• RIGHT OF WAY CERTIFICATION• UTILITY IMPACT & RAIL CERTIFICATION NOTES• GENERAL UTILITY NOTES• WATER STANDARD UTILITY BID ITEMS• WATER SPECIFICATIONS• WATER QUALITY CERTIFICATION• KPDES STORM WATER PERMIT, BMP AND ENOI• COMMUNICATING ALL PROMISES• PERMIT(S)
PART II	SPECIFICATIONS AND STANDARD DRAWINGS <ul style="list-style-type: none">• STANDARD AND SUPPLEMENTAL SPECIFICATIONS• [SP-69] EMBANKMENT AT BRIDGE END BENT STRUCTURES
PART III	EMPLOYMENT, WAGE AND RECORD REQUIREMENTS <ul style="list-style-type: none">• FEDERAL-AID CONSTRUCTION CONTRACTS - FHWA 1273• NONDISCRIMINATION OF EMPLOYEES• EXECUTIVE BRANCH CODE OF ETHICS• PROJECT WAGE RATES LOCALITY 1 / FEDERAL• NOTICE OF REQUIREMENT FOR AFFIRMATIVE ACTION TO ENSURE EEO OHIO
PART IV	INSURANCE
PART V	BID ITEMS

PART I
SCOPE OF WORK

ADMINISTRATIVE DISTRICT - 02

CONTRACT ID - 241318
STP 5054 (006)
COUNTY - OHIO
PCN - DE09201362418
STP 5054 (006)

HARTFORD-SEBREE ROAD (KY 136) REPLACE BRIDGES OVER STILLHOUSE BRANCH (MP 0.0171), HANLEY CREEK (MP 1.07), BARNETT CREEK (MP 3.356), TOMS BRANCH (MP 5.425), LITTLE NO CREEK (MP 5.668) AND NO CREEK (MP 5.998)GRADE & DRAIN WITH BRIDGE SYP NO. 02-08812.20.
GEOGRAPHIC COORDINATES LATITUDE 37:30:56.00 LONGITUDE 87:04:25.00
ADT

COMPLETION DATE(S):
COMPLETED BY 10/15/2026 APPLIES TO THE CONTRACT

CONTRACT NOTES

PROPOSAL ADDENDA

All addenda to this proposal must be applied when calculating bid and certified in the bid packet submitted to the Kentucky Department of Highways. Failure to use the correct and most recent addenda may result in the bid being rejected.

BID SUBMITTAL

Bidder must use the Department's electronic bidding software. The Bidder must download the bid file located on the Bid Express website (www.bidx.com) to prepare a bid packet for submission to the Department. The bidder must submit electronically using Bid Express.

JOINT VENTURE BIDDING

Joint venture bidding is permissible. All companies in the joint venture must be prequalified in one of the work types in the Qualifications for Bidders for the project. The bidders must get a vendor ID for the joint venture from the Division of Construction Procurement and register the joint venture as a bidder on the project. Also, the joint venture must obtain a digital ID from Bid Express to submit a bid. A joint bid bond of 5% may be submitted for both companies or each company may submit a separate bond of 5%.

UNDERGROUND FACILITY DAMAGE PROTECTION

The contractor shall make every effort to protect underground facilities from damage as prescribed in the Underground Facility Damage Protection Act of 1994, Kentucky Revised Statute KRS 367.4901 to 367.4917. It is the contractor's responsibility to determine and take steps necessary to be in compliance with federal and state damage prevention directives. When prescribed in said directives, the contractor shall submit Excavation Locate Requests to the Kentucky Contact Center (KY811) via web ticket entry. The submission of this request does not relieve the contractor from the responsibility of contacting non-member facility owners, whom shall be contacted through their individual Protection Notification Center. Non-compliance with these directives can result in the enforcement of penalties.

REGISTRATION WITH THE SECRETARY OF STATE BY A FOREIGN ENTITY

Pursuant to KRS 176.085(1)(b), an agency, department, office, or political subdivision of the Commonwealth of Kentucky shall not award a state contract to a person that is a foreign entity required by [KRS 14A.9-010](#) to obtain a certificate of authority to transact business in the Commonwealth ("certificate") from the Secretary of State under [KRS 14A.9-030](#) unless the person produces the certificate within fourteen (14) days of the bid or proposal opening. If the foreign entity is not required to obtain a certificate as provided in [KRS 14A.9-010](#), the foreign entity should identify the applicable exception. Foreign entity is defined within [KRS 14A.1-070](#).

For all foreign entities required to obtain a certificate of authority to transact business in the Commonwealth, if a copy of the certificate is not received by the contracting agency within the time frame identified above, the foreign entity's solicitation response shall be deemed non-responsive or the awarded contract shall be cancelled.

Businesses can register with the Secretary of State at <https://secure.kentucky.gov/sos/ftbr/welcome.aspx>.

SPECIAL NOTE FOR PROJECT QUESTIONS DURING ADVERTISEMENT

Questions about projects during the advertisement should be submitted in writing to the Division of Construction Procurement. This may be done by email to kytc.projectquestions@ky.gov. The Department will attempt to answer all submitted questions. The Department reserves the right not to answer if the question is not pertinent or does not aid in clarifying the project intent.

The deadline for posting answers will be 3:00 pm Eastern Daylight Time, the day preceding the Letting. Questions may be submitted until this deadline with the understanding that the later a question is submitted, the less likely an answer will be able to be provided.

The questions and answers will be posted for each Letting under the heading "Questions & Answers" on the Construction Procurement website (www.transportation.ky.gov/construction-procurement). The answers provided shall be considered part of this Special Note and, in case of a discrepancy, will govern over all other bidding documents.

HARDWOOD REMOVAL RESTRICTIONS

The US Department of Agriculture has imposed a quarantine in Kentucky and several surrounding states, to prevent the spread of an invasive insect, the emerald ash borer. Hardwood cut in conjunction with the project may not be removed from the state. Chipping or burning on site is the preferred method of disposal.

INSTRUCTIONS FOR EXCESS MATERIAL SITES AND BORROW SITES

Identification of excess material sites and borrow sites shall be the responsibility of the Contractor. The Contractor shall be responsible for compliance with all applicable state and federal laws and may wish to consult with the US Fish and Wildlife Service to seek protection under Section 10 of the Endangered Species Act for these activities.

ACCESS TO RECORDS

The state agency certifies that it is in compliance with the provisions of KRS 45A.150, "Access to contractor's books, documents, papers, records, or other evidence directly pertinent to the contract." The Contractor, as defined in KRS 45A.030, agrees that the contracting agency, the Finance and Administration Cabinet, the Auditor of Public Accounts, and the Legislative Research Commission, or their duly authorized representatives, shall have access to any books, documents, papers, records, or other evidence, which are directly pertinent to this agreement for

the purpose of financial audit or program review. The Contractor also recognizes that any books, documents, papers, records, or other evidence, received during a financial audit or program review shall be subject to the Kentucky Open Records Act, KRS 61.870 to 61.884. Records and other prequalification information confidentially disclosed as part of the bid process shall not be deemed as directly pertinent to the agreement and shall be exempt from disclosure as provided in KRS 61.878(1)(c).

BOYCOTT PROVISIONS

If applicable, the contractor represents that, pursuant to [KRS 45A.607](#), they are not currently engaged in, and will not for the duration of the contract engage in, the boycott of a person or an entity based in or doing business with a jurisdiction with which Kentucky can enjoy open trade. **Note:** The term Boycott does not include actions taken for bona fide business or economic reasons, or actions specifically required by federal or state law.

If applicable, the contractor verifies that, pursuant to KRS 41.480, they do not engage in, and will not for the duration of the contract engage in, in energy company boycotts as defined by KRS 41.472.

LOBBYING PROHIBITIONS

The contractor represents that they, and any subcontractor performing work under the contract, have not violated the agency restrictions contained in [KRS 11A.236](#) during the previous ten (10) years, and pledges to abide by the restrictions set forth in such statute for the duration of the contract awarded.

The contractor further represents that, pursuant to [KRS 45A.328](#), they have not procured an original, subsequent, or similar contract while employing an executive agency lobbyist who was convicted of a crime related to the original, subsequent, or similar contract within five (5) years of the conviction of the lobbyist.

Revised: 9/1/2024

1.0 BUY AMERICA REQUIREMENT.

Follow the “Buy America” provisions as required by 23 U.S.C. § 313 and 23 C.F.R. § 635.410. Except as expressly provided herein all manufacturing processes of steel or iron materials including but not limited to structural steel, guardrail materials, corrugated steel, culvert pipe, structural plate, prestressing strands, and steel reinforcing bars shall occur in the United States of America, including the application of:

- Coating,
- Galvanizing,
- Painting, and
- Other coating that protects or enhances the value of steel or iron products.

The following are exempt, unless processed or refined to include substantial amounts of steel or iron material, and may be used regardless of source in the domestic manufacturing process for steel or iron material:

- Pig iron,
- Processed, pelletized, and reduced iron ore material, or
- Processed alloys.

The Contractor shall submit a certification stating that all manufacturing processes involved with the production of steel or iron materials occurred in the United States.

Produce, mill, fabricate, and manufacture in the United States of America all aluminum components of bridges, tunnels, and large sign support systems, for which either shop fabrication, shop inspection, or certified mill test reports are required as the basis of acceptance by the Department.

Use foreign materials only under the following conditions:

- 1) When the materials are not permanently incorporated into the project; or
- 2) When the delivered cost of such materials used does not exceed 0.1 percent of the total Contract amount or \$2,500.00, whichever is greater.

The Contractor shall submit to the Engineer the origin and value of any foreign material used.

2.0 – BUILD AMERICA, BUY AMERICA (BABA)

Contractor shall comply with the Federal Highway Administration (FHWA) Buy America Requirement in 23 C.F.R. § 635.410 and all relevant provisions of the Build America, Buy America Act (BABA), contained within the Infrastructure Investment and Jobs Act, Pub. L. No. 117-58, §§ 70901-52 enacted November 15, 2021. The BABA requires iron, steel, manufactured products, and construction materials used in infrastructure projects funded by federal financial assistance to be produced in the United States. Comply with 2 C.F.R § 184.

BABA permits FHWA participation in the Contract only if domestic steel and iron will be used on the Project. To be considered domestic, all steel and iron used, and all products manufactured from steel and iron must be produced in the United States and all manufacturing processes, including application of a coating, for these materials must occur in the United States. Coating includes all processes that protect or enhance the value of the material to which the coating is applied. This requirement does not preclude a minimal use of foreign steel and iron materials, provided the cost of such materials does not exceed 0.1% of the total contract amount under the Contract or \$2,500.00 whichever is greater.

BABA permits FHWA participation in the Contract only if all “construction materials” as defined in the Act are made in the United States. The Buy America preference applies to the following construction materials

SPECIAL NOTE – BUY AMERICA REQUIREMENTS AND BUILD
AMERICA, BUY AMERICA (BABA) ACT

10/26/2023

incorporated into infrastructure projects: non-ferrous metals; plastic and polymer-based products (including polyvinylchloride, composite building materials, and polymers used in fiber optic cables); glass (including optic glass); Fiber optic cable; optical fiber; lumber; engineered wood; and drywall. Contractor will be required to use construction materials produced in the United States on this Project. The Contractor shall submit a certification stating that all construction materials are certified to be BABA compliant.

Finally, BABA permits the continuation of FHWA's current general applicability waivers for manufactured products, raw materials, and ferryboat parts, but these waivers are subject to reevaluation, specifically the general applicability waiver for manufactured products.

The Contractor has completed and submitted, or shall complete and submit, to the Cabinet a Buy America/Build America, Buy America Certificate prior to the Cabinet issuing the notice to proceed, in the format below. After submittal, the Contractor is bound by its original certification.

A false certification is a criminal act in violation of 18 U.S.C. § 1001. The Contractor has the burden of proof to establish that it is in compliance.

At the Contractor's request, the Cabinet may, but is not obligated to, seek a waiver of Buy America requirements if grounds for the waiver exist under 23 C.F.R. § 635.410(c) or will comply with the applicable Buy America requirements if a waiver of those requirements is not available or not pursued by the Cabinet.

Please refer to the Federal Highway Administration's Buy America webpage for more information.

[Buy America - Construction Program Guide - Contract Administration - Construction - Federal Highway Administration \(dot.gov\)](#)

October 26, 2023 Letting

SPECIAL NOTE – BUY AMERICA REQUIREMENTS AND BUILD
AMERICA, BUY AMERICA (BABA) ACT

10/26/2023

BUY AMERICA / BUILD AMERICA, BUY AMERICA (ACT) MATERIALS CERTIFICATE OF COMPLIANCE

The Contractor hereby certifies that it will comply with all relevant provisions of the Build America, Buy America Act, contained within the Infrastructure Investment and Jobs Act, Pub. L. NO. 117-58, §§ 70901-52, the requirements of 23 U.S.C. § 313, 23 C.F.R. § 635.410 and 2 C.F.R § 184.

Date Submitted: _____

Contractor: _____

Signature: _____

Printed Name: _____

Title: _____

NOTE: THIS CERTIFICATION IS IN ADDITION TO ANY AND ALL REQUIREMENTS OUTLINED IN THE CURRENT EDITION OF THE STANDARD SPECIFICATIONS FOR ROAD AND BRIDGE CONSTRUCTION AND/OR SPECIAL NOTES CONTAINED IN THE PROJECT PROPOSAL.

FEDERAL CONTRACT NOTES

The Kentucky Department of Highways, in accordance with the Regulations of the United States Department of Transportation 23 CFR 635.112 (h), hereby notifies all bidders that failure by a bidder to comply with all applicable sections of the current Kentucky Standard Specifications, including, but not limited to the following, may result in a bid not being considered responsive and thus not eligible to be considered for award:

- | | |
|--------------------------------|--|
| 102.02 Current Rating | 102.08 Preparation and Delivery of Proposals |
| 102.13 Irregular Bid Proposals | 102.14 Disqualification of Bidders |
| 102.09 Proposal Guaranty | |

CIVIL RIGHTS ACT OF 1964

The Kentucky Transportation Cabinet, Department of Highways, in accordance with the provisions of Title VI of the Civil Rights Act of 1964 (78 Stat. 252, 42 U.S.C. §§ 2000d to 2000d-4) and the Regulations, hereby notifies all bidders that it will affirmatively ensure that any contract entered into pursuant to this advertisement, disadvantaged business enterprises will be afforded full and fair opportunity to submit bids in response to this invitation and will not be discriminated against on the grounds of race, color, national origin, sex, age (over 40), religion, sexual orientation, gender identity, veteran status, disability, income- level, or Limited English Proficiency (LEP) in consideration for an award.

NOTICE TO ALL BIDDERS

To report bid rigging activities call: 1-800-424-9071.

The U.S. Department of Transportation (DOT) operates the above toll-free “hotline” Monday through Friday, 8:00 a.m. to 5:00 p.m. eastern time. Anyone with knowledge of possible bid rigging, bidder collusion, or other fraudulent activities should use the “hotline” to report such activities.

The “hotline” is part of the DOT’s continuing effort to identify and investigate highway construction contract fraud and abuse and is operated under the direction of the DOT Inspector General. All information will be treated confidentially and caller anonymity will be respected.

SECOND TIER SUBCONTRACTS

Second tier subcontracts are acceptable per Section 108.01 of the Standard Specifications for Road and Bridge Construction. Sub-Contractors fulfilling a disadvantaged business enterprise goal on a project may enter into a 2nd tier subcontract with a Non-DBE Subcontractor. However, in this instance, none of the work subcontracted to the Non-DBE Contractor will count toward fulfilling the established Disadvantaged Goal for the project.

DISADVANTAGED BUSINESS ENTERPRISE PROGRAM

It is the policy of the Kentucky Transportation Cabinet (“the Cabinet”) that Disadvantaged Business Enterprises (“DBE”) shall have the opportunity to participate in the performance of highway construction projects financed in whole or in part by Federal Funds in order to create a level playing field for all businesses who wish to contract with the Cabinet. To that end, the Cabinet will comply with the regulations found in 49 CFR Part 26, and the definitions and requirements contained therein shall be adopted as if set out verbatim herein.

The Cabinet, contractors, subcontractors, and sub-recipients shall not discriminate on the basis of race, color, national origin, or sex in the performance of work performed pursuant to Cabinet contracts. The contractor shall carry out applicable requirements of 49 CFR 26 in the award and administration of federally assisted highway construction projects. The contractor will include this provision in all its subcontracts and supply agreements pertaining to contracts with the Cabinet.

Failure by the contractor to carry out these requirements is a material breach of its contract with the Cabinet, which may result in the termination of the contract or such other remedy as the Cabinet deems necessary.

DBE GOAL

The Disadvantaged Business Enterprise (DBE) goal established for this contract, as listed on the front page of the proposal, is the percentage of the total value of the contract.

The contractor shall exercise all necessary and reasonable steps to ensure that Disadvantaged Business Enterprises participate in a least the percent of the contract as set forth above as goals for this contract.

OBLIGATION OF CONTRACTORS

Each contractor prequalified to perform work on Cabinet projects shall designate and make known to the Cabinet a liaison officer who is assigned the responsibility of effectively administering and promoting an active program for utilization of DBEs.

If a formal goal has not been designated for the contract, all contractors are encouraged to consider DBEs for subcontract work as well as for the supply of material and services needed to perform this work.

Contractors are encouraged to use the services of banks owned and controlled by minorities and women.

CERTIFICATION OF CONTRACT GOAL

Contractors shall include the following certification in bids for projects for which a DBE goal has been established. BIDS SUBMITTED WHICH DO NOT INCLUDE CERTIFICATION OF DBE PARTICIPATION WILL NOT BE ACCEPTED. These bids will not be considered for award by the Cabinet and they will be returned to the bidder.

“The bidder certifies that it has secured participation by Disadvantaged Business Enterprises (“DBE”) in the amount of _____ percent of the total value of this contract and that the DBE participation is in compliance with the requirements of 49 CFR 26 and the policies of the Kentucky Transportation Cabinet pertaining to the DBE Program.”

The certification statement is located in the electronic bid file. All contractors must certify their DBE participation on that page. DBEs utilized in achieving the DBE goal must be certified and prequalified for the work items at the time the bid is submitted.

DBE PARTICIPATION PLAN

Lowest responsive bidders must submit the *DBE Plan/ Subcontractor Request*, form TC 14-35 DBE, within **5** days of the letting. This is necessary before the Awards Committee will review and make a recommendation. **The project will not be considered for award prior to submission and approval of the apparent low bidder’s DBE Plan/Subcontractor Request.**

The DBE Participation Plan shall include the following:

1. Name and address of DBE Subcontractor(s) and/or supplier(s) intended to be used in the proposed project;
2. Description of the work each is to perform including the work item, unit, quantity, unit price and total amount of the work to be performed by the individual DBE. The Proposal Line Number, Category Number, and the Project Line Number can be found in the “material listing” on the Construction Procurement website under the specific letting;
3. The dollar value of each proposed DBE subcontract and the percentage of total project contract value this represents. DBE participation may be counted as follows;
 - a) If DBE suppliers and manufactures assume actual and contractual responsibility, the dollar value of materials to be furnished will be counted toward the goal as follows:
 - The entire expenditure paid to a DBE manufacturer;
 - 60 percent of expenditures to DBE suppliers that are not manufacturers provided the supplier is a regular dealer in the product involved. A regular dealer must be engaged in, as its principal business and in its own name, the sale of products to the public, maintain an inventory and own and operate distribution equipment; and
 - The amount of fees or commissions charged by the DBE firms for a bona fide service, such as professional, technical, consultant, or managerial services and assistance in the procurement of essential personnel, facilities, equipment, materials, supplies, delivery of materials and supplies or for furnishing bonds, or insurance, providing such fees or commissions are determined to be reasonable and customary.
 - b) The dollar value of services provided by DBEs such as quality control testing, equipment repair and maintenance, engineering, staking, etc.;

- c) The dollar value of joint ventures. DBE credit for joint ventures will be limited to the dollar amount of the work actually performed by the DBE in the joint venture;
- 4. Written and signed documentation of the bidder's commitment to use a DBE contractor whose participation is being utilized to meet the DBE goal; and
- 5. Written and signed confirmation from the DBE that it is participating in the contract as provided in the prime contractor's commitment.

AFTER PROJECT AWARD AND BEFORE NOTICE TO PROCEED/WORK ORDER IS ISSUED (SEE SECTION 103.06, STANDARD SPECIFICATIONS FOR ROAD AND BRIDGE CONSTRUCTION)

Prime Contractors awarded a federally funded project with a DBE Goal greater than zero will be required to submit a fully executed DBE Subcontract, along with the attached FHWA 1273 and Certificate of Liability Insurance for each DBE Firm submitted as part of the previously approved DBE Utilization Plan (TC 14-35). A signed quote or purchase order shall be attached when the DBE subcontractor is a material supplier or broker.

The Certificate of Liability Insurance submitted must meet the requirements outlined in Section 107.18 of the Standard Specifications for Road and Bridge Construction.

Changes to **APPROVED** DBE Participation Plans must be approved by the Office for Civil Rights & Small Business Development. The Cabinet may consider extenuating circumstances including, but not limited to, changes in the nature or scope of the project, the inability or unwillingness of a DBE to perform the work in accordance with the bid, and/or other circumstances beyond the control of the prime contractor.

CONSIDERATION OF GOOD FAITH EFFORTS REQUESTS

If the DBE participation submitted in the bid by the apparent lowest responsive bidder does not meet or exceed the DBE contract goal, the apparent lowest responsive bidder must submit a Good Faith Effort Package to satisfy the Cabinet that sufficient good faith efforts were made to meet the contract goals prior to submission of the bid. Efforts to increase the goal after bid submission will not be considered in justifying the good faith effort, unless the contractor can show that the proposed DBE was solicited prior to the letting date. DBEs utilized in achieving the DBE goal must be certified and prequalified for the work items at the time the bid is submitted. One complete set (hard copy along with an electronic copy) of this information must be received in the Division of Contract Procurement no later than 12:00 noon of the tenth calendar day after receipt of notification that they are the apparent low bidder.

Where the information submitted includes repetitious solicitation letters it will be acceptable to submit a sample representative letter along with a distribution list of the firms solicited. Documentation of DBE quotations shall be a part of the good faith effort submittal as necessary to demonstrate compliance with the factors listed below which the Cabinet considers in judging good faith efforts. This documentation may include written subcontractors' quotations, telephone log notations of verbal quotations, or other types of quotation documentation.

The Good Faith Effort Package shall include, but may not be limited to information showing evidence of the following:

1. Whether the bidder attended any pre-bid meetings that were scheduled by the Cabinet to inform DBEs of subcontracting opportunities;
2. Whether the bidder provided solicitations through all reasonable and available means;
3. Whether the bidder provided written notice to all DBEs listed in the DBE directory at the time of the letting who are prequalified in the areas of work that the bidder will be subcontracting;
4. Whether the bidder followed up initial solicitations of interest by contacting DBEs to determine with certainty whether they were interested. If a reasonable amount of DBEs within the targeted districts do not provide an intent to quote or no DBEs are prequalified in the subcontracted areas, the bidder must notify the Disadvantaged Enterprise Business Liaison Officer (DEBLO) in the Office for Civil Rights and Small Business Development to give notification of the bidder's inability to get DBE quotes;
5. Whether the bidder selected portions of the work to be performed by DBEs in order to increase the likelihood of meeting the contract goals. This includes, where appropriate, breaking out contract work items into economically feasible units to facilitate DBE participation, even when the prime contractor might otherwise perform these work items with its own forces;
6. Whether the bidder provided interested DBEs with adequate and timely information about the plans, specifications, and requirements of the contract;
7. Whether the bidder negotiated in good faith with interested DBEs not rejecting them as unqualified without sound reasons based on a thorough investigation of their capabilities. Any rejection should be so noted in writing with a description as to why an agreement could not be reached;
8. Whether quotations were received from interested DBE firms but were rejected as unacceptable without sound reasons why the quotations were considered unacceptable. The fact that the DBE firm's quotation for the work is not the lowest quotation received will not in itself be considered as a sound reason for rejecting the quotation as unacceptable. The fact that the bidder has the ability and/or desire to perform the contract work with its own forces will not be considered a sound reason for rejecting a DBE quote. Nothing in this provision shall be construed to require the bidder to accept unreasonable quotes in order to satisfy DBE goals;
9. Whether the bidder specifically negotiated with subcontractors to assume part of the responsibility to meet the contract DBE goal when the work to be subcontracted includes potential DBE participation;
10. Whether the bidder made any efforts and/or offered assistance to interested DBEs in obtaining the necessary equipment, supplies, materials, insurance and/or bonding to satisfy the work requirements of the bid proposal; and
11. Any other evidence that the bidder submits which may show that the bidder has made reasonable good faith efforts to include DBE participation.

FAILURE TO MEET GOOD FAITH REQUIREMENT

Where the apparent lowest responsive bidder fails to submit sufficient participation by DBE firms to meet the contract goal and upon a determination by the Good Faith Committee based upon the information submitted that the apparent lowest responsive bidder failed to make sufficient reasonable efforts to meet the contract goal, the bidder will be offered the opportunity to meet in person for administrative reconsideration. The bidder will be notified of the Committee's decision within 24 hours of its decision. The bidder will have 24 hours to request reconsideration of the Committee's decision. The reconsideration meeting will be held within two days of the receipt of a request by the bidder for reconsideration.

The request for reconsideration will be heard by the Office of the Secretary. The bidder will have the opportunity to present written documentation or argument concerning the issue of whether it met the goal or made an adequate good faith effort. The bidder will receive a written decision on the reconsideration explaining the basis for the finding that the bidder did or did not meet the goal or made adequate Good Faith efforts to do so.

The result of the reconsideration process is not administratively appealable to the Cabinet or to the United States Department of Transportation.

The Cabinet reserves the right to award the contract to the next lowest responsive bidder or to rebid the contract in the event that the contract is not awarded to the low bidder as the result of a failure to meet the good faith requirement.

SANCTIONS FOR FAILURE TO MEET DBE REQUIREMENTS OF THE PROJECT

Failure by the prime contractor to fulfill the DBE requirements of a project under contract or to demonstrate good faith efforts to meet the goal constitutes a breach of contract. When this occurs, the Cabinet will hold the prime contractor accountable, as would be the case with all other contract provisions. Therefore, the contractor's failure to carry out the DBE contract requirements shall constitute a breach of contract and as such the Cabinet reserves the right to exercise all administrative remedies at its disposal including, but not limited to the following:

- Suspension of Prequalification;
- Disallow credit toward the DBE goal;
- Withholding progress payments;
- Withholding payment to the prime in an amount equal to the unmet portion of the contract goal; and/or
- Termination of the contract.

PROMPT PAYMENT

The prime contractor will be required to pay the DBE and Non-DBE Subcontractors within seven (7) working days after he or she has received payment from the Kentucky Transportation Cabinet for work performed or materials furnished.

CONTRACTOR REPORTING

All contractors must keep detailed records and provide reports to the Cabinet on their progress in meeting the DBE requirement on any highway contract. These records may include, but shall not be limited to payroll, lease agreements, cancelled payroll checks, executed subcontracting agreements, etc. Prime contractors will be required to complete and submit a **signed and notarized** Affidavit of Subcontractor Payment (TC 18-7) and copies of checks for any monies paid to each DBE subcontractor or supplier utilized to meet a DBE goal. These documents must be completed and signed within 7 days of being paid by the Cabinet.

Payment information that needs to be reported includes date the payment is sent to the DBE, check number, Contract ID, amount of payment and the check date. Before Final Payment is made on this contract, the Prime Contractor will certify that all payments were made to the DBE subcontractor and/or DBE suppliers.

***** IMPORTANT *****

Please mail the original, signed and completed TC (18-7) Affidavit of Subcontractor Payment form and all copies of checks for payments listed above to the following address:

Office for Civil Rights and Small Business Development
6th Floor West 200 Mero Street
Frankfort, KY 40622

The prime contractor should notify the KYTC Office for Civil Rights and Small Business Development seven (7) days prior to DBE contractors commencing work on the project. The contact in this office is Mr. Tony Youssefi. Mr. Youssefi's current contact information is email address – tyousseffi@ky.gov and the telephone number is (502) 564-3601.

DEFAULT OR DECERTIFICATION OF THE DBE

If the DBE subcontractor or supplier is decertified or defaults in the performance of its work, and the overall goal cannot be credited for the uncompleted work, the prime contractor may utilize a substitute DBE or elect to fulfill the DBE goal with another DBE on a different work item. If after exerting good faith effort in accordance with the Cabinet's Good Faith Effort policies and procedures, the prime contractor is unable to replace the DBE, then the unmet portion of the goal may be waived at the discretion of the Cabinet.

PROHIBITION ON TELECOMMUNICATIONS EQUIPMENT OR SERVICES

In accordance with the FY 2019 National Defense Authorization Act (NDAA), 2 CFR 200.216, and 2 CFR 200.471, Federal agencies are prohibited, after August 13, 2020, from obligating or expending financial assistance to obtain certain telecommunications and video surveillance services and equipment from specific producers. As a result of these regulations, contractors and subcontractors are prohibited, on projects with federal funding participation, from providing telecommunication or video surveillance equipment, services, or systems produced by:

- Huawei Technologies Company or ZTE Corporation (or any subsidiary or affiliate of such entities)
- Hytera Communications Corporation, Hangzhou Hikvision Digital Technology Company, or Dahua Technology Company (or any subsidiary or affiliate of such entities)

Revised: 2/29/2024

**LEGAL REQUIREMENTS AND RESPONSIBILITY TO THE PUBLIC – CARGO
PREFERENCE ACT (CPA).**

(REV 12-17-15) (1-16)

SECTION 7 is expanded by the following new Article:

102.10 **Cargo Preference Act – Use of United States-flag vessels.**

Pursuant to Title 46CFR Part 381, the Contractor agrees

- To utilize privately owned United States-flag commercial vessels to ship at least 50 percent of the gross tonnage (computed separately for dry bulk carriers, dry cargo liners, and tankers) involved, whenever shipping any equipment, material, or commodities pursuant to this contract, to the extent such vessels are available at fair and reasonable rates for United States-flag commercial vessels.
- To furnish within 20 days following the date of loading for shipments originating within the United States or within 30 working days following the date of loading for shipments originating outside the United States, a legible copy of a rated, ‘on-board’ commercial ocean bill-of-lading in English for each shipment of cargo described in paragraph 1 of this section to both the Contracting Officer (through the prime contractor in the case of subcontractor bills-of-lading) and to the Division of National Cargo, Office of Market Development, Maritime Administration, Washington, DC 20590.
- To insert the substance of the provisions of this clause in all subcontracts issued pursuant to this contract.

OPTION B

Be advised that the Department will control and accept compaction of asphalt mixtures furnished on this project under OPTION B in accordance with Sections 402 and 403.

KY 136 OVER TOMS BRANCH CULVERT SPECIFICATIONS

GENERAL NOTES

1. Provide an aluminum single radius arch culvert in accordance with Special Note 9V Aluminum and Steel Plate Box Culverts and as specified here in this note below.
2. Use Contech single radius arch culvert with a width of 18ft and a height of 8ft-11inches with a flow area of 125.9 sq. ft. Culvert barrel is to be skewed to the roadway 20 degrees left with a total length of 71ft. Install 36ft on left of roadway and 35ft on right side of the roadway centerline. Headwalls shall be perpendicular to the barrel. The culvert shall have a full aluminum invert and a 3' deep toewall on each end of the box. Provide aluminum headwalls and wings. Design culvert for KYHL-93 loading and in accordance with the AASHTO LRFD Bridge Design Specifications and any requirements in the KYTC Division of Structural Design Guidance Manual. Other manufacturers may be allowed at the Engineers discretion. Provide documentation for alternate structure for Engineers review prior to ordering any materials. Culvert shall be designed for fill heights 2' to 8' from top of crown to top of roadway grade.
3. All fasteners shall be aluminum.
4. Provide a 30 mil min. HDPE membrane draped over the structure. This membrane shall extend the full length of the barrel and must extend 2' beyond limits of the width of the select backfill. Install membrane in accordance with manufacturers recommendations and provide drain pipe to ensure membrane is drained.
5. Headwall shall extend 1'-6" minimum above top of culvert. Wingwalls shall extend to top of headwall and to bottom of toewall. Wingwalls shall be designed to flare 45 degrees from barrel. See below for minimum wing lengths and drops. Adjust wings slightly if necessary.

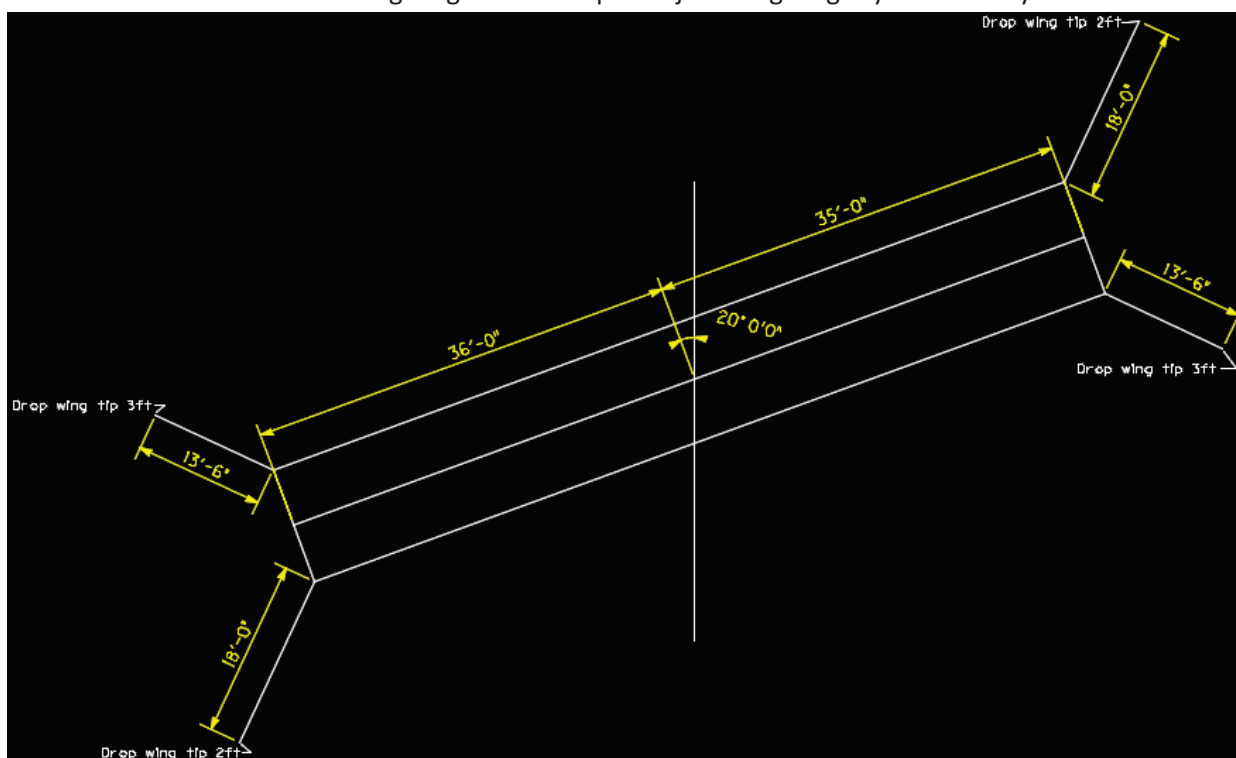

6. Payment for Aluminum Box Culvert shall be in accordance with Special Note 9V and shall also include aluminum fasteners, membrane, drain pipes, and any other material not specifically specified in this payment section, but required for installation in accordance with Special Note 9V, this note, and the Specifications.

SPECIAL NOTE FOR SEALING BRIDGE DECKS

These Notes or designated portions thereof, apply where so indicated on the plans, proposals or bidding instruction.

- I. DESCRIPTION.** Perform all work in accordance with the Department's 2019 Standard Specifications, and applicable Supplemental Specifications, the attached sketches, and these Notes. Section references are to the Standard Specifications.

This work consists of: (1) Furnish all labor, materials, tools, and equipment; (2) Clean the bridge deck; (3) Seal the bridge deck; (4) Maintain & control traffic; and, (5) Any other work specified as part of this contract.

II. MATERIALS.

- A. Sealer.** Use one of the following:

Product	Supplier
Protectosil BHN	Evonik Industries
Protectosil 300S	Evonik Industries
TK-590-40 Tri-Silane 40%	TK Products
SW-244-100	Chemical Products Industries, Inc.
TK-590-1 MS Tri-Silane	TK Products
MasterProtect H1000	BASF
Aquanil Plus 40	ChemMasters
SIL-ACT ATS-100	Advanced Chemical Technologies
Certivex Penseal BTS 100%	Vexcon
Pentreat 244-40	W.R. Meadows
Aquanil Plus 40A	ChemMasters

- B. Coverage Rate:** Follow all manufacturers recommendations for coverage rates except the application rate must not exceed the square footage coverage rate per gallon of sealer as given in the chart below. If the manufacturer recommends a coverage rate greater than given in the table below, apply sealer at the rate given in the table below for the chosen sealers silane percentage.

% Silane	Coverage rate (ft ² /gallon)
100	300
40	120
20	60

III. CONSTRUCTION.

- A. Curing Compound.** Contrary to Section 609.03.12 of the specifications, curing compound is not to be used on this deck due to potentially causing issues with the concrete sealer. During the deck pour, finishing, and tining operations the Class AA concrete shall be kept continuously moist with the use of a mister until burlap or curing blankets are applied to the surface. At no point should water be pooling or running off the surface or the surface of the concrete be allowed to become dry. After the burlap or curing blankets are installed, cure in accordance with the specifications. Include all costs in the unit price bid for Class AA concrete. Failure to properly cure the concrete in accordance with this note and the specifications may result in weakened or cracked concrete. If the concrete is weakened or cracked due to improper curing, the contractor will be responsible for providing alternates to fix the issues to the Engineer for review and the contractor will be solely responsible for all costs to do so, up to complete replacement. Do not begin any construction on fixing any issues without approval of the Engineer.
- B. Cleaning the Deck.** Dry clean the deck to remove all loose debris. Remove all visible hydrocarbons from the surface with detergent approved by the manufacturer of the deck sealant. Pressure wash all surfaces to be sealed at 2000 to 3000 psi. Install pressure gauges at each wand to verify pressure. Use 30° fan tip or as recommended by the manufacturer of the deck sealant. Hold pressure washing wand a minimum of 45° from the deck with a maximum stand-off distance of 12 inches.
- C. Sealing the Deck.** Allow new concrete to cure a minimum 28 days prior to application of sealer. Monitor weather conditions prior to sealer application. Refer to manufacturer's recommendations for proper ambient conditions. Do not apply sealer if precipitation is anticipated within the time stated by the manufacturer. Allow the deck to dry 24 hours (after washing or rain event) before sealer application. The deck can be reopened to traffic while drying. Sealer must be applied within 48 hours of washing or the deck must be rewashed. Divide the deck into predefined areas of specific square footage to aid in determining usage. Comply with manufacturer's usage recommendation. Using a low

pressure pump, apply sealer and spread evenly with broom or squeegee; do not allow pooling to remain. When each predefined area is complete, measure the amount of sealer used to verify proper usage. After sealing, follow manufacturer's recommended cure time before opening to traffic. On vertical surfaces, apply the sealer in a flooding application from the bottom up, so the material runs down 6 to 8 inches below the spray pattern.

D. Inspection: Monitor all aspects of the project to assure compliance to this specification. Observe and document general conditions during the entirety of the project. Verify that each phase of work has been satisfactorily completed prior to beginning the next phase. Phases are described as follows:

1. Dry cleaning to remove loose debris, verify and document:
 - a. All debris has been removed and disposed of properly.
2. Removal of hydrocarbons, verify and document:
 - a. The manufacturer's recommended detergent is used for removal.
 - b. Hydrocarbons have been satisfactorily removed.
3. Pressure washing, verify and document:
 - a. Washing pressure at the wand.
 - b. Tip size used.
 - c. Wash angle and stand-off distance.
 - d. The deck is satisfactorily cleaned.
4. Sealer application, verify and document:
 - a. Proper cure time for new concrete.
 - b. Deck surface is dry.
 1. Document time since washed.
 2. Was deck opened to traffic after washing?
 - c. Ambient conditions.
 1. Document ambient temperature, surface temperature, relative humidity, and dew point.
 - d. Application and distribution method.
 - e. Coverage to be complete and even.
 - f. Material is not allowed to remain pooled.
 - g. Monitor material usage.
 - h. No traffic until proper cure time is allowed.

IV. MEASUREMENT

- A. Concrete Sealing.** The Department will measure the quantity per square feet of each area sealed.

V. PAYMENT

- A. Concrete Sealing.** Payment at the contract unit price per square feet is full compensation for the following: (1) Furnish all labor, materials, tools, and equipment; (2) Clean the bridge deck; (3) Seal the bridge deck; (4) Maintain & control traffic; and, (5) Any other work specified as part of this contract.

SPECIAL NOTE

For Tree Removal

**Ohio County
REPLACE, IMPROVE ALIGNMENTS AND
APPROACHES, AND ADDRESS SAFETY ISSUES WITH
BRIDGES ON KY-136 IN OHIO COUNTY FROM THE
MCLEAN COUNTY LINE TO US-231
Item No. 2-8812.2**

NO CLEARING OF TREES 5 INCHES OR GREATER (DIAMETER BREAST
HEIGHT) FROM May 15 - JULY 31.

**If there are any questions regarding this note, please contact Danny Peake, Director,
Division of Environmental Analysis, 200 Mero Street, Frankfort, KY 40601, Phone:
(502) 564-7250.**

SPECIAL NOTE FOR NON-TRACKING TACK COAT

1. DESCRIPTION AND USEAGE. This specification covers the requirements and practices for applying a non-tracking tack asphalt coating. Place this material on the existing pavement course, prior to placement of a new asphalt pavement layer. Use when expedited paving is necessary or when asphalt tracking would negatively impact the surrounding area. This material is not suitable for other uses. Ensure material can “break” within 15 minutes under conditions listed in 3.2.
2. MATERIALS, EQUIPMENT, AND PERSONNEL.

2.1 Non-Tracking Tack. Provide material conforming to Subsection 2.1.1.

2.1.1 Provide a tack conforming to the following material requirements:

Property	Specification	Test Procedure
Viscosity, SFS, 77 ° F	20 – 100	AASHTO T 72
Sieve, %	0.3 max.	AASHTO T 59
Asphalt Residue ¹ , %	50 min.	AASHTO T 59
Oil Distillate, %	1.0 max.	AASHTO T 59
Residue Penetration, 77 ° F	0 - 30	AASHTO T 49
Original Dynamic Shear (G*/sin δ), 82 ° C	1.0 min.	AASHTO T 315
Softening Point, ° F	149 min.	AASHTO T 53
Solubility, %	97.5 min.	AASHTO T 44

¹ Bring sample to 212 °F over a 10-15 minute period. Maintain 212 °F for 15-20 minutes or until 30-40 mL of water has distilled. Continue distillation as specified in T59.

- 2.2. Equipment. Provide a distributor truck capable of heating, circulating, and spraying the tack between 170 °F and 180 °F. Do not exceed 180 °F. Circulate the material while heating. Provide the correct nozzles that is recommend by the producer to ensure proper coverage of tack is obtained. Ensure the bar can be raised to between 14” and 18” from the roadway.
- 2.3. Personnel. Ensure the tack supplier has provided training to the contractor on the installation procedures for this product. Make a technical representative from the supplier available at the request of the Engineer.

3. CONSTRUCTION.

3.1 Surface Preparation. Prior to the application of the non-tracking tack, ensure the pavement surface is thoroughly dry and free from dust or any other debris that would inhibit adhesion. Clean the surface by scraping, sweeping, and the use of compressed air. Ensure this preparation process occurs shortly before application to prevent the return of debris on to the pavement. If rain is expected within one hour after application, do not apply material. Apply material only when the surface is dry, and no precipitation is expected.

- 3.2 Non-tracking Tack Application. Placement of non-tracking tack is not permitted from October 1st to May 15th. When applying material, ensure the roadway temperature is a minimum of 40°F and rising. Prior to application, demonstrate competence in applying the tack according to this note to the satisfaction of the Engineer. Heat the tack in the distributor to between 170 – 180 °F. After the initial heating, between 170 – 180 °F, the material may be sprayed between 165 °F and 180 °F. Do not apply outside this temperature range. Apply material at a minimum rate of 0.70 pounds (0.08 gallons) per square yard. Ensure full coverage of the material on the pavement surface. Full coverage of this material is critical. Increase material application rate if needed to achieve full coverage. Schedule the work so that, at the end of the day's production, all non-tracking tack is covered with the asphalt mixture. If for some reason the non-tracking tack cannot be covered by an asphalt mixture, ensure the non-tracking tack material is clean and reapply the non-tracking tack prior to placing the asphalt mixture. Do not heat material more than twice in one day.
- 3.3 Non-tracking Tack Certification. Furnish the tack certification to the Engineer stating the material conforms to all requirements herein prior to use.
- 3.4 Sampling and Testing. The Department will require a sample of non-tracking tack be taken from the distributor at a rate of one sample per 15,000 tons of mix. Take two 1 gallon samples of the heated material and forward the sample to the Division of Materials for testing within 7 days. Ensure the product temperature is between 170 and 180 °F at the time of sampling.
4. MEASUREMENT. The Department will measure the quantity of non-tracking tack in tons. The Department will not measure for payment any extra materials, labor, methods, equipment, or construction techniques used to satisfy the requirements of this note. The Department will not measure for payment any trial applications of non-tracking tack, the cleaning of the pavement surface, or furnishing and placing the non-tracking tack. The Department will consider all such items incidental to the non-tracking tack.
5. PAYMENT. The Department will pay for the non-tracking tack at the Contract unit bid price and apply an adjustment for each manufacturer's lot of material based on the degree of compliance as defined in the following schedule. Non-tracking tack will not be permitted for use from October 1st to May 15th. During this timeframe, the department will allow the use of an approved asphalt emulsion in lieu of a non-tracking tack product but will not adjust the unit bid price of the material. When a sample fails on two or more tests, the Department may add the deductions, but the total deduction will not exceed 100 percent.

Non-Tracking Tack Price Adjustment Schedule						
Test	Specification	100% Pay	90% Pay	80% Pay	50% Pay	0% Pay
Viscosity, SFS, 77 ° F	20 – 100	19 - 102	17 - 18	15 - 16	14	≤13
			103 - 105	106 - 107	108 - 109	≥ 110
Sieve, %	0.30 max.	≤ 0.40	0.41 - 0.50	0.51 - 0.60	0.61 - 0.70	≥ 0.71
Asphalt Residue, %	50 min.	≥49.0	48.5 – 48.9	48.0 – 48.4	47.5-47.9	≤ 47.4
Oil Distillate, %	1.0 max.	≤1.0	1.1-1.5	1.6 - 1.7	1.8-1.9	>2.0
Residue Penetration, 77 ° F.	30 max.	≤ 31	32 - 33	34 - 35	36 - 37	≥ 38
Original Dynamic Shear (G*/sin δ), 82 ° C	1.0 min.	≥0.95	0.92 – 0.94	0.90 – 0.91	0.85 - 0.89	≤ 0.84
Softening Point, ° F	149 min.	≥145	142 - 144	140 - 141	138 - 139	≤ 137
Solubility, %	97.5 min.	≥ 97.0	96.8 – 96.9	96.6 – 96.7	96.4 – 96.5	≤ 96.3

<u>Code</u>	<u>Pay Item</u>	<u>Pay Unit</u>
24970EC	Asphalt Material for Tack Non-Tracking	Ton

Revised: May 23, 2022

Special Note for Bridge Demolition, Renovation and Asbestos Abatement

If the project includes any bridge demolition or renovation, the successful bidder is required to notify Kentucky Division for Air Quality (KDAQ) via filing of form (DEP 7036) a minimum of 10 working days prior to commencement of any bridge demolition or renovation work.

Any available information regarding possible asbestos containing materials (ACM) on or within bridges to be affected by the project has been included in the bid documents. These are to be included with the Contractor's notification filed with the KDAQ. If not included in the bid documents, the Department will provide that information to the successful bidder for inclusion in the KDAQ notice as soon as possible. If there are no documents stating otherwise, the bidders should assume there are no asbestos containing materials that will in any way affect the work.



COMMONWEALTH OF KENTUCKY
TRANSPORTATION CABINET
transportation.ky.gov

Andy Beshear
GOVERNOR

Jim Gray
SECRETARY

Asbestos Inspection Report

To: Tim Foreman

District: Central Office

Date: March 22, 2021

Conducted By: O'Dail Lawson

Report Prepared By: O'Dail Lawson

Project and Structure Identification

Project Number: 02-8812.00

Structure ID: 092B00083N

Structure Location: KY-136 (Livermore Road) over Big No Creek

Sample Description: Any suspect materials collected were negative for asbestos.

Inspection Date: March 8, 2021

Results and Recommendations

The results of the samples collected were negative for the presence of asbestos above 1%.
No abatement is required at this time.

It is recommended that this report accompany the 10-Day Notice of Intent for Demolition ([Notification Form DEP 7036](#)) which is to be submitted to the Kentucky Division of Air Quality prior to abatement, demolition, or renovation of any building or structure in the Commonwealth.

MRS, Inc. Analytical Laboratory Division

(502) 495-1212
Fax: (502) 491-7111

Analysis N#	# 3103196	Address:	Ohio - 02-8812 092B00083N
Client Name:	KYTC		
Sampled By:	O'Dail Lawson		

[illegible]

Date Analyzed : 19-Mar-21

Analyst : Winterford Mensah

Reviewed By: Wintgers Mendez
Signature

The test relates only to the items tested. This report does not represent endorsement by NVLAP or any agency of the U.S. Government. Partial Reproduction of any part of this report is strictly prohibited. Samples shall be retained for (30) days.

AJHA #1 02459

200 Mero Street, 5th Floor West
Frankfort, Kentucky 40622
(502) 564-7250 fax (502) 564-5655

[illegible]



CHC Training
Environmental Compliance Certification Experts

www.chctraining.com
303.412.6360
855.60.CERTIFY

Colorado State Approval No. 22651

1775 W. 55th Avenue
Denver, Colorado 80221
United States of America

CERTIFICATE OF ACHIEVEMENT

This certificate is awarded to:

O'DAIL LAWSON

In recognition of satisfactory completion of the EPA-approved annual asbestos refresher training in accordance with the Model Accreditation Plan (MAP) (40 CFR Part 763, Subpart E, Appendix C), AHERA of the Toxic Substances Control Act (TSCA), and Colorado Regulation No. 8 entitled:

BUILDING INSPECTOR

COURSE COMPLETION:

FEBRUARY 11, 2021

EXAMINATION DATE:

FEBRUARY 11, 2021

EXPIRATION DATE:

FEBRUARY 11, 2022

COURSE HOURS:

4.0



Verify this Certificate

Danaya N. Wilson
CEO & Training Program Manager

Credential License ID:
28699399



Matthew Valdez
Instructor

CHC Training Certificate No.:
R21-0204-AI



Renew this Certificate



COMMONWEALTH OF KENTUCKY
TRANSPORTATION CABINET
transportation.ky.gov

Andy Beshear
GOVERNOR

Jim Gray
SECRETARY

Asbestos Inspection Report

To: Tim Foreman

District: Central Office

Date: March 22, 2021

Conducted By: O'Dail Lawson

Report Prepared By: O'Dail Lawson

Project and Structure Identification

Project Number: 02-8812.00

Structure ID: 092B00084N

Structure Location: KY-136 (Livermore Road) over Little No Creek

Sample Description: Any suspect materials collected were negative for asbestos.

Inspection Date: March 8, 2021

Results and Recommendations

The results of the samples collected were negative for the presence of asbestos above 1%.
No abatement is required at this time.

It is recommended that this report accompany the 10-Day Notice of Intent for Demolition ([Notification Form DEP 7036](#)) which is to be submitted to the Kentucky Division of Air Quality prior to abatement, demolition, or renovation of any building or structure in the Commonwealth.

MRS, Inc. Analytical Laboratory Division

332 West Broadway, S Suite # 902 Phone # : (502) 495-1212
Louisville, Kentucky 40202 E-Mail Address : CEOMRSInc@AOL.Com

Client:	KYTC	Project No:	# 3103197 B
Address:	200 Mero Street	Sample ID:	# 84 - 2
	Frankfort, KY	Sampled:	8-Mar-21
	40601	Received:	9-Mar-21
		Analyzed:	19-Mar-21 - Point Count -
	Attention : O'Dail Lawson		

Bulk Sample Analysis	
Sampled By	: O'Dail Lawson
Facility/Location:	Ohio County - 02 - 9912 092B00084N
Field Description:	Joint Compound
Laboratory Description:	
	Black Material
Asbestos Materials:	
	Chrysotile = 1/400 = 0.25 % (< 1 %) Sample Is Negative
Non-Asbestos Fibrous Materials :	
	Cellulose 0.25 %
	Binders 99.50 %
Remarks:	The sample was analyzed for asbestos content following the EPA Methodology (600/R-93/116). The test relates only to the items tested. This report does not represent endorsement by NVLAP or any agency of the U.S. Government.
Analyst:	Winterford Mensah
Reviewed By:	 Signature

MRS, Inc. Analytical Laboratory Division

(502) 495-1212
Fax: (502) 491-7111

BULK SAMPLE ASBESTOS ANALYSIS

Analysis N#	# 3103197	Address:	Ohio - 02-8812 092B00084N
Client Name:	KYTC		
Sampled By:	O'Dail Lawson		

[illegible]

Date Analyzed : 19-Mar-21
Analyst : Winterford Mensah

Reviewed By: Winterson Mendez
Signature

The test relates only to the items tested. This report does not represent endorsement by NVLAP or any agency of the U.S. Government. Partial Reproduction of any part of this report is strictly prohibited. Samples shall be retained for (30) days.

AJHA #1 02459

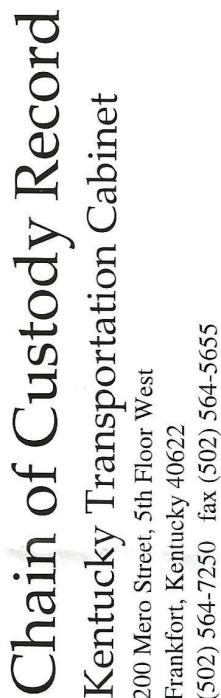
Page 1



CHC Training

Environmental Compliance Certification Experts

www.chctraining.com
303.412.6360
855.60.CERTIFY

Colorado State Approval No. 22651

1775 W. 55th Avenue
Denver, Colorado 80221
United States of America

CERTIFICATE OF ACHIEVEMENT

This certificate is awarded to:

O'DAIL LAWSON

In recognition of satisfactory completion of the EPA-approved annual asbestos refresher training in accordance with the Model Accreditation Plan (MAP) (40 CFR Part 763, Subpart E, Appendix C), AHERA of the Toxic Substances Control Act (TSCA), and Colorado Regulation No. 8 entitled:

BUILDING INSPECTOR

COURSE COMPLETION:

FEBRUARY 11, 2021

EXAMINATION DATE:

FEBRUARY 11, 2021

EXPIRATION DATE:

FEBRUARY 11, 2022

COURSE HOURS:

4.0

Danaya N. Wilson
CEO & Training Program Manager

Credential License ID:
28699399

Matthew Valdez
Instructor

CHC Training Certificate No.:
R21-0204-AI



Verify this Certificate



Renew this Certificate



COMMONWEALTH OF KENTUCKY
TRANSPORTATION CABINET
transportation.ky.gov

Andy Beshear
GOVERNOR

Jim Gray
SECRETARY

Asbestos Inspection Report

To: Tim Foreman

District: Central Office

Date: March 22, 2021

Conducted By: O'Dail Lawson

Report Prepared By: O'Dail Lawson

Project and Structure Identification

Project Number: 02-8812.00

Structure ID: 092B00085N

Structure Location: KY-136 over Barnett Creek

Sample Description: Any suspect materials collected were negative for asbestos.

Inspection Date: March 8, 2021

Results and Recommendations

The results of the samples collected were negative for the presence of asbestos above 1%.
No abatement is required at this time.

It is recommended that this report accompany the 10-Day Notice of Intent for Demolition ([Notification Form DEP 7036](#)) which is to be submitted to the Kentucky Division of Air Quality prior to abatement, demolition, or renovation of any building or structure in the Commonwealth.

MRS, Inc. Analytical Laboratory Division

(502) 495-1212
Fax: (502) 491-7111

Analysis N#	# 3103198	Address:	Ohio - 02-8812 092B00085N
Client Name:	KYTC		
Sampled By:	O'Dail Lawson		

[illegible]

Date Analyzed : 19-Mar-21

Analyst : Winterford Mensah

Reviewed By:

Winters Mensaf
Signature

The test relates only to the items tested. This report does not represent endorsement by NVLAP or any agency of the U.S. Government. Partial Reproduction of any part of this report is strictly prohibited. Samples shall be retained for (30) days.

AJHA #1 02459

MRS, Inc. Analytical Laboratory Division

332 West Broadway, S Suite # 902 Phone # : (502) 495-1212
Louisville, Kentucky 40202 E-Mail Address : CEOMRSInc@AOL.Com

Client:	KYTC	Project No:	# 3103198 B
Address:	200 Mero Street	Sample ID:	# 85 - 2
	Frankfort, KY	Sampled:	8-Mar-21
	40601	Received:	9-Mar-21
		Analyzed:	19-Mar-21 - Point Count -
	Attention : O'Dail Lawson		

Bulk Sample Analysis	
Sampled By	: O'Dail Lawson
Facility/Location:	Ohio County - 02 - 8812 092B00085N
Field Description:	Joint Compound
Laboratory Description:	Black Material
Asbestos Materials:	Chrysotile = 1/400 = 0.25 % (< 1 %) Sample Is Negative
Non-Asbestos Fibrous Materials :	Cellulose 0.25 %
	Binders 99.50 %
Remarks: The sample was analyzed for asbestos content following the EPA Methodology (600/R-93/116). The test relates only to the items tested. This report does not represent endorsement by NVLAP or any agency of the U.S. Government.	
Analyst:	Winterford Mensah
Reviewed By:	 Signature

MRS, Inc. Analytical Laboratory Division

332 West Broadway, S Suite # 902 Phone # : (502) 495-1212
Louisville, Kentucky 40202 E-Mail Address : CEOMRSInc@AOL.Com

Client:	KYTC	Project No:	# 3103198 B
Address:	200 Mero Street	Sample ID:	# 85 - 3
	Frankfort, KY	Sampled:	8-Mar-21
	40601	Received:	9-Mar-21
		Analyzed:	19-Mar-21 - Point Count -
	Attention : O'Dail Lawson		

Bulk Sample Analysis	
Sampled By :	O'Dail Lawson
Facility/Location:	Ohio County - 02 - 8812 092B00085N
Field Description:	Joint Compound
Laboratory Description:	Black Material
Asbestos Materials:	Chrysotile = 1/400 = 0.25 % (< 1 %) Sample Is Negative
Non-Asbestos Fibrous Materials :	Cellulose 0.25 % Binders 99.50 %
Remarks: The sample was analyzed for asbestos content following the EPA Methodology (600/R-93/116). The test relates only to the items tested. This report does not represent endorsement by NVLAP or any agency of the U.S. Government.	
Analyst:	Winterford Mensah
Reviewed By:	 Signature



Kentucky Transportation Cabinet

200 Mero Street, 5th Floor West
Frankfort, Kentucky 40622
(502) 564-7250 fax (502) 564-5655

Client Information **KY TRANSPORTATION CABINET**

Results Code:

Address: 200 Mero Street

Frankfort KY

Phone: 502-782-5020

Fax: 502-564-5655

PO#:

Project

02-8812 09230085N (0410)

Samplers (signature):

Project ID

[illegible]

Relinquished By:

Date/Time:

Received By:

Date/Time:

Relinquished By:

Date/Time:

Received at Lab By:

Date/Time:



CHC Training
Environmental Compliance Certification Experts

www.chctraining.com
303.412.6360
855.60.CERTIFY

Colorado State Approval No. 22651
1775 W. 55th Avenue
Denver, Colorado 80221
United States of America

CERTIFICATE OF ACHIEVEMENT

This certificate is awarded to:

O'DAIL LAWSON

In recognition of satisfactory completion of the EPA-approved annual asbestos refresher training in accordance with the Model Accreditation Plan (MAP) (40 CFR Part 763, Subpart E, Appendix C), AHERA of the Toxic Substances Control Act (TSCA), and Colorado Regulation No. 8 entitled:

BUILDING INSPECTOR

COURSE COMPLETION: FEBRUARY 11, 2021
EXAMINATION DATE: FEBRUARY 11, 2021
EXPIRATION DATE: FEBRUARY 11, 2022
COURSE HOURS: 4.0

Danaya N. Wilson
CEO & Training Program Manager

Credential License ID:
28699399

Matthew Valdez
Instructor

CHC Training Certificate No.:
R21-0204-AI



Verify this Certificate

Renew this Certificate



COMMONWEALTH OF KENTUCKY
TRANSPORTATION CABINET
transportation.ky.gov

Andy Beshear
GOVERNOR

Jim Gray
SECRETARY

Asbestos Inspection Report

To: Tim Foreman

District: Central Office

Date: March 22, 2021

Conducted By: O'Dail Lawson

Report Prepared By: O'Dail Lawson

Project and Structure Identification

Project Number: 02-8812.00

Structure ID: 092B00087N

Structure Location: KY-136 over Hanley Creek

Sample Description: Any suspect materials collected were negative for asbestos.

Inspection Date: March 8, 2021

Results and Recommendations

The results of the samples collected were negative for the presence of asbestos above 1%.
No abatement is required at this time.

It is recommended that this report accompany the 10-Day Notice of Intent for Demolition ([Notification Form DEP 7036](#)) which is to be submitted to the Kentucky Division of Air Quality prior to abatement, demolition, or renovation of any building or structure in the Commonwealth.

MRS, Inc. Analytical Laboratory Division

(502) 495-1212
Fax: (502) 491-7111

Analysis N#	# 3103199	Address:	Ohio - 02-8812 092B00087N
Client Name:	KYTC		
Sampled By:	O'Dail Lawson		

[illegible]

Date Analyzed : 19-Mar-21

Analyst : Winterford Mensah

Reviewed By: Wintgers Mendez
Signature

The test relates only to the items tested. This report does not represent endorsement by NVLAP or any agency of the U.S. Government. Partial Reproduction of any part of this report is strictly prohibited. Samples shall be retained for (30) days.

AJHA #1 02459

MRS, Inc. Analytical Laboratory Division

332 West Broadway, S Suite # 902 Phone # : (502) 495-1212
Louisville, Kentucky 40202 E-Mail Address : CEOMRSInc@AOL.Com

Client:	KYTC	Project No:	# 3103199B
Address:	200 Mero Street	Sample ID:	# 87 - 1
	Frankfort, KY	Sampled:	8-Mar-21
	40601	Received:	9-Mar-21
		Analyzed:	19-Mar-21 - Point Count -
	Attention : O'Dail Lawson		

Bulk Sample Analysis	
Sampled By :	O'Dail Lawson
Facility/Location:	Ohio County - 02 - 8812 092B00087N
Field Description:	Joint Compound
Laboratory Description:	Black Material
Asbestos Materials:	Chrysotile = 1/400 = 0.25 % (< 1 %) Sample Is Negative
Non-Asbestos Fibrous Materials :	Cellulose 0.25 % Binders 99.50 %
Remarks: The sample was analyzed for asbestos content following the EPA Methodology (600/R-93/116). The test relates only to the items tested. This report does not represent endorsement by NVLAP or any agency of the U.S. Government.	
Analyst:	Winterford Mensah
Reviewed By:	 Signature



CHC Training

Environmental Compliance Certification Experts

www.chctraining.com
303.412.6360
855.60.CERTIFY

Colorado State Approval No. 22651

1775 W. 55th Avenue
Denver, Colorado 80221
United States of America

CERTIFICATE OF ACHIEVEMENT

This certificate is awarded to:

O'DAIL LAWSON

In recognition of satisfactory completion of the EPA-approved annual asbestos refresher training in accordance with the Model Accreditation Plan (MAP) (40 CFR Part 763, Subpart E, Appendix C), AHERA of the Toxic Substances Control Act (TSCA), and Colorado Regulation No. 8 entitled:

BUILDING INSPECTOR

COURSE COMPLETION:

FEBRUARY 11, 2021

EXAMINATION DATE:

FEBRUARY 11, 2021

EXPIRATION DATE:

FEBRUARY 11, 2022

COURSE HOURS:

4.0



Verify this Certificate

Danaya N. Wilson
CEO & Training Program Manager

Credential License ID:
28699399



Matthew Valdez
Instructor

CHC Training Certificate No.:
R21-0204-AI

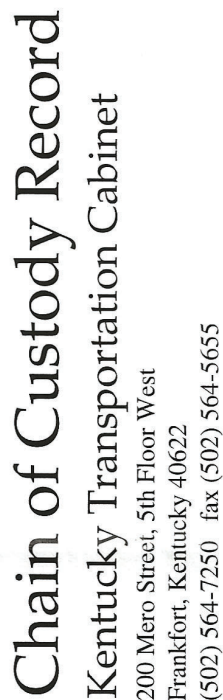

Renew this Certificate

Page 1



COMMONWEALTH OF KENTUCKY
TRANSPORTATION CABINET
transportation.ky.gov

Andy Beshear
GOVERNOR

Jim Gray
SECRETARY

Asbestos Inspection Report

To: Tim Foreman

District: Central Office

Date: March 22, 2021

Conducted By: O'Dail Lawson

Report Prepared By: O'Dail Lawson

Project and Structure Identification

Project Number: 02-8812.00

Structure ID: 092B00088N

Structure Location: KY-136 over Stillhouse Branch

Sample Description: There were no suspect materials present on this structure.

Inspection Date: March 8, 2021

Results and Recommendations

There were no suspect materials observed during this inspection; No samples collected.

*** It is recommended that this report accompany the 10-Day Notice of Intent for Demolition ([Notification Form DEP 7036](#)) which is to be submitted to the Kentucky Division of Air Quality prior to abatement, demolition, or renovation of any building or structure in the Commonwealth.



CHC Training
Environmental Compliance Certification Experts

www.chctraining.com
303.412.6360
855.60.CERTIFY

Colorado State Approval No. 22651

1775 W. 55th Avenue
Denver, Colorado 80221
United States of America

CERTIFICATE OF ACHIEVEMENT

This certificate is awarded to:

O'DAIL LAWSON

In recognition of satisfactory completion of the EPA-approved annual asbestos refresher training in accordance with the Model Accreditation Plan (MAP) (40 CFR Part 763, Subpart E, Appendix C), AHERA of the Toxic Substances Control Act (TSCA), and Colorado Regulation No. 8 entitled:

BUILDING INSPECTOR

COURSE COMPLETION:

FEBRUARY 11, 2021

EXAMINATION DATE:

FEBRUARY 11, 2021

EXPIRATION DATE:

FEBRUARY 11, 2022

COURSE HOURS:

4.0

Danaya N. Wilson

CEO & Training Program Manager

Matthew Valdez

Instructor

Credential License ID:

28699399

CHC Training Certificate No.:

R21-0204-AI



Verify this Certificate



Renew this Certificate



COMMONWEALTH OF KENTUCKY
TRANSPORTATION CABINET
transportation.ky.gov

Andy Beshear
GOVERNOR

Jim Gray
SECRETARY

Asbestos Inspection Report

To: Tim Foreman

District: Central Office

Date: March 22, 2021

Conducted By: O'Dail Lawson

Report Prepared By: O'Dail Lawson

Project and Structure Identification

Project Number: 02-8812.00

Structure ID: 092B00089N

Structure Location: KY-136 over Toms Branch

Sample Description: There were no suspect materials present on this structure.

Inspection Date: March 8, 2021

Results and Recommendations

There were no suspect materials observed during this inspection; No samples collected.

*** It is recommended that this report accompany the 10-Day Notice of Intent for Demolition ([Notification Form DEP 7036](#)) which is to be submitted to the Kentucky Division of Air Quality prior to abatement, demolition, or renovation of any building or structure in the Commonwealth.



CHC Training

Environmental Compliance Certification Experts

www.chctraining.com
303.412.6360
855.60.CERTIFY

Colorado State Approval No. 22651

1775 W. 55th Avenue
Denver, Colorado 80221
United States of America

CERTIFICATE OF ACHIEVEMENT

This certificate is awarded to:

O'DAIL LAWSON

In recognition of satisfactory completion of the EPA-approved annual asbestos refresher training in accordance with the Model Accreditation Plan (MAP) (40 CFR Part 763, Subpart E, Appendix C), AHERA of the Toxic Substances Control Act (TSCA), and Colorado Regulation No. 8 entitled:

BUILDING INSPECTOR

COURSE COMPLETION:

FEBRUARY 11, 2021

EXAMINATION DATE:

FEBRUARY 11, 2021

EXPIRATION DATE:

FEBRUARY 11, 2022

COURSE HOURS:

4.0



Verify this Certificate

Danaya N. Wilson
CEO & Training Program Manager

Credential License ID:
28699399



Matthew Valdez
Instructor

CHC Training Certificate No.:
R21-0204-AI



Renew this Certificate



KENTUCKY TRANSPORTATION CABINET

Department of Highways

DIVISION OF RIGHT OF WAY & UTILITIES

TC 62-226

Rev. 01/2016

Page 1 of 1

RIGHT OF WAY CERTIFICATION

<input checked="" type="checkbox"/>	Original	<input type="checkbox"/>	Re-Certification	RIGHT OF WAY CERTIFICATION	
ITEM #		COUNTY		PROJECT # (STATE)	PROJECT # (FEDERAL)
02-8812.20		Ohio		12F0 FD52 092 9012102R	STP 5054 (006)
PROJECT DESCRIPTION					
Replace, improve alignments, approaches and address safety issues with bridges on KY 136 from McLean Co line to US 231					
<input type="checkbox"/>	No Additional Right of Way Required				
Construction will be within the limits of the existing right of way. The right of way was acquired in accordance to FHWA regulations under the Uniform Relocation Assistance and Real Property Acquisitions Policy Act of 1970, as amended. No additional right of way or relocation assistance were required for this project.					
<input checked="" type="checkbox"/>	Condition # 1 (Additional Right of Way Required and Cleared)				
All necessary right of way, including control of access rights when applicable, have been acquired including legal and physical possession. Trial or appeal of cases may be pending in court but legal possession has been obtained. There may be some improvements remaining on the right-of-way, but all occupants have vacated the lands and improvements, and KYTC has physical possession and the rights to remove, salvage, or demolish all improvements and enter on all land. Just Compensation has been paid or deposited with the court. All relocations have been relocated to decent, safe, and sanitary housing or that KYTC has made available to displaced persons adequate replacement housing in accordance with the provisions of the current FHWA directive.					
<input type="checkbox"/>	Condition # 2 (Additional Right of Way Required with Exception)				
The right of way has not been fully acquired, the right to occupy and to use all rights-of-way required for the proper execution of the project has been acquired. Some parcels may be pending in court and on other parcels full legal possession has not been obtained, but right of entry has been obtained, the occupants of all lands and improvements have vacated, and KYTC has physical possession and right to remove, salvage, or demolish all improvements. Just Compensation has been paid or deposited with the court for most parcels. Just Compensation for all pending parcels will be paid or deposited with the court prior to AWARD of construction contract					
<input type="checkbox"/>	Condition # 3 (Additional Right of Way Required with Exception)				
The acquisition or right of occupancy and use of a few remaining parcels are not complete and/or some parcels still have occupants. All remaining occupants have had replacement housing made available to them in accordance with 49 CFR 24.204. KYTC is hereby requesting authorization to advertise this project for bids and to proceed with bid letting even though the necessary right of way will not be fully acquired, and/or some occupants will not be relocated, and/or the just compensation will not be paid or deposited with the court for some parcels until after bid letting. KYTC will fully meet all the requirements outlined in 23 CFR 635.309(c)(3) and 49 CFR 24.102(j) and will expedite completion of all acquisitions, relocations, and full payments after bid letting and prior to AWARD of the construction contract or force account construction.					
Total Number of Parcels on Project		14	EXCEPTION (S) Parcel #	ANTICIPATED DATE OF POSSESSION WITH EXPLANATION	
Number of Parcels That Have Been Acquired					
Signed Deed		14			
Condemnation					
Signed ROE					
Notes/ Comments (Text is limited. Use additional sheet if necessary.)					
LPA RW Project Manager			Right of Way Supervisor		
Printed Name				Printed Name	
Signature				Signature	
Date				Date	
Right of Way Director			FHWA		
Printed Name				Printed Name	
Signature		Digitally signed by Kelly Divine Date: 2024.07.02 10:17:03 -05'00'		Signature	
Date				Date	

UTILITIES AND RAIL CERTIFICATION NOTE

2-8812.20
Ohio County
KY 136 from MP 0 to MP 9.6
FD52 092 9012102
STP 5054006

GENERAL PROJECT NOTE ON UTILITY PROTECTION

NOTE: DO NOT DISTURB THE FOLLOWING UTILITIES LOCATED WITHIN THE PROJECT DISTURB LIMITS

N/A

The Contractor is fully responsible for protection of all utilities listed above

**THE FOLLOWING COMPANIES ARE RELOCATING/ADJUSTING THEIR UTILITIES WITHIN THE PROJECT LIMITS
AND WILL BE COMPLETE PRIOR TO CONSTRUCTION**

N/A

**THE FOLLOWING COMPANIES HAVE FACILITIES TO BE RELOCATED/ADJUSTED BY THE COMPANY OR THE
COMPANY'S SUBCONTRACTOR AND IS TO BE COORDINATED WITH THE ROAD CONTRACT**

AT&T will be relocated by the end of February 2025

Kenergy has plans to move with project one bridge at a time

**THE FOLLOWING COMPANIES HAVE FACILITIES TO BE RELOCATED/ADJUSTED BY THE ROAD
CONTRACTOR AS INCLUDED IN THIS CONTRACT**

Ohio County Water District

THE FOLLOWING RAIL COMPANIES HAVE FACILITIES IN CONJUNCTION WITH THIS PROJECT AS NOTED

☒ No Rail Involved ☐ Minimal Rail Involved (See Below) ☐ Rail Involved (See Below)

UTILITIES AND RAIL CERTIFICATION NOTE

2-8812.20
Ohio County
KY 136 from MP 0 to MP 9.6
FD52 092 9012102
STP 5054006

UNDERGROUND FACILITY DAMAGE PROTECTION – BEFORE YOU DIG

The contractor shall make every effort to protect underground facilities from damage as prescribed in the Underground Facility Damage Protection Act of 1994, Kentucky Revised Statute KRS 367.4901 to 367.4917. It is the contractor's responsibility to determine and take steps necessary to be in compliance with federal and state damage prevention directives. The contractor is instructed to contact KY 811 for the location of existing underground utilities. Contact shall be made a minimum of two (2) and no more than ten (10) business days prior to excavation.

The contractor shall submit Excavation Locate Requests to the Kentucky Contact Center (KY 811) via web ticket entry. The submission of this request does not relieve the contractor from the responsibility of contacting non-member facility owners, whom are to be contacted through their individual Protection Notification Center. It may be necessary for the contractor to contact the County Court Clerk to determine what utility companies have facilities in the area. Non-compliance with these directives can result in the enforcement of penalties.

SPECIAL CAUTION NOTE – PROTECTION OF UTILITIES

The contractor will be responsible for contacting all utility facility owners on the subject project to coordinate his activities. The contractor will coordinate his activities to minimize and, where possible, avoid conflicts with utility facilities. Due to the nature of the work proposed, it is unlikely to conflict with the existing utilities beyond minor facility adjustments. Where conflicts with utility facilities are unavoidable, the contractor will coordinate any necessary relocation work with the facility owner and Resident Engineer. The Kentucky Transportation Cabinet maintains the right to remove or alter portions of this contract if a utility conflict occurs.

The utility facilities as noted in the previous section(s) have been determined using data garnered by varied means and with varying degrees of accuracy: from the facility owners, a result of S.U.E., field inspections, and/or reviews of record drawings. The facilities defined may not be inclusive of all utilities in the project scope and are not Level A quality, unless specified as such. It is the contractor's responsibility to verify all utilities and their respective locations before excavating.

Please Note: The information presented in this Utility Note is informational in nature and the information contained herein is not guaranteed.

UTILITIES AND RAIL CERTIFICATION NOTE

2-8812.20
Ohio County
KY 136 from MP 0 to MP 9.6
FD52 092 9012102
STP 5054006

AREA UTILITIES CONTACT LIST

NOTE: The Utilities Contact List is provided as informational only, and may not be a complete list of all Utility Companies with facilities in the project area.

Kenergy	Scott Atherton	(270) 231- 7710 SAtherton@kenergycorp.com
AT&T	Lee Greathouse	(270) 302-7267 tg2580@att.com
Ohio co water	Eric Hickman	(270) 519-0885 ehickman@ocwdky.org

GENERAL UTILITY NOTES AND INSTRUCTIONS APPLICABLE TO ALL UTILITY WORK MADE A PART OF THE ROAD CONSTRUCTION CONTRACT

The contractor should be aware the following utility notes and KYTC Utility Bid Item Descriptions shall supersede, replace and take precedence over any and all conflicting information that may be contained in utility owner supplied specifications contained in the contract, on plans supplied by the utility owner, or any utility owner specifications or information externally referenced in this contract.

Where information may have been omitted from these notes, bid item descriptions, utility owner supplied specifications or plans; the KYTC Standard Specifications for Road and Bridge Construction shall be referenced.

PROTECTION OF EXISTING UTILITIES

The existing utilities shown on the plans are shown as best known at the time the plans were developed and are to be used as a guide only by the Contractor. The Contractor shall use all means at his disposal to accurately locate all existing utilities, whether shown on the plans or not, prior to excavation. The contractor shall protect these utilities during construction. Any damage to existing utilities during construction that are shown or not shown on the plans shall be repaired at the Contractor's expense.

PREQUALIFIED UTILITY CONTRACTORS

Some utility owners may require contractors that perform relocation work on their respective facilities as a part of the road contract be prequalified or preapproved by the utility owner. **Utility contractors may be added via addendum if KYTC is instructed to do so by the utility owner. Potential contractors must seek prequalification from the utility owner. Any revisions must be sent from the utility owner to KYTC a minimum of one week prior to bid opening.** Those utility owners with a prequalification or preapproval requirement are as follows:

Ohio County Water District

Scott & Ritter, Inc.
Luke Ritter
lukeritter@scottandritter.com
2385 Barren River Road
Bowling Green, KY 42101
(270) 781-9988
(270) 799-0004

Bobby Luttrell and Sons, LLC
Brett Morphew
190 Bank Circle Drive
Dundee, KY 42338
(270) 276-9439

Alltuck Contracting
Bradley Tucker
1311 Centerview Rough River Lane
Hudson, KY 40145
(270) 668-8254

The bidding contractor needs to review the above list and choose from the list of approved subcontractors at the end of these general notes as identified above before bidding. When the list of approved subcontractors is provided, only subcontractors shown on the following list(s) will be allowed to work on that utility as a part of this contract. In such instances, the utility subcontractor is not required to be prequalified with the KYTC Division of Construction Procurement.

IF A UTILITY SUPPLIED CONTRACTOR LIST IS NOT PROVIDED

When the above list of approved subcontractors for the utility work is not provided, the utility work can be completed by the prime contractor, or a prime contractor-chosen subcontractor. In such instances, the subcontractor shall be prequalified with the KYTC Division of Construction Procurement in the work type of "Utilities" (I33). Those who would like to become prequalified may contact the Division of Construction Procurement at (502) 564-3500. Please note: it could take up to 30 calendar days for prequalification to be approved. The prequalification does not have to be approved prior to the bid, but must be approved before the subcontract will be approved by KYTC and the work can be performed.

CONTRACT ADMINISTRATION RELATIVE TO UTILITY WORK

All utility work is being performed as a part of a contract administered by KYTC; there is not a direct contract between the utility contractor and utility owner. The KYTC Section Engineer is ultimately responsible for the administration of the road contract and any utility work included in the contract.

SUBMITTALS AND CORRESPONDENCE

All submittals and correspondence of any kind relative to utility work included in the road contract shall be directed to the KYTC Section Engineer, a copy of which may also be supplied to the utility owner by the contractor to expedite handling of items like material approvals and shop drawings. All approvals and correspondence generated by the utility owner shall be directed to the KYTC Section Engineer. The KYTC Section Engineer will relay any approvals or correspondence to the utility contractor as appropriate. At no time shall any direct communication between the utility owner and utility contractor without the

communication flowing through the KYTC Section Engineer be considered official and binding under the contract.

ENGINEER

Where the word “Engineer” appears in any utility owner specifications included in this proposal, utility owner specifications included as a part of this contract by reference or on the utility relocation plans, it shall be understood the “Engineer” is the Kentucky Transportation Cabinet (KYTC) Section Engineer or designated representative and the utility owner engineer or designated representative jointly. Both engineers must mutually agree upon all decisions made with regard to the utility construction. The Transportation Cabinet, Section Engineer shall make all final decisions in all disputes.

INSPECTOR OR RESIDENT PROJECT REPRESENTATIVE

Where the word “Inspector” or “Resident Project Representative” appears in the utility specifications included in this proposal, utility owner specifications included as a part of this contract by reference or on the utility relocation plans, it shall be understood the “Inspector” or “Resident Project Representative” is the utility owner inspector and KYTC inspector jointly. The Transportation Cabinet, Section Engineer shall make all final decisions in all disputes.

NOTICE TO UTILITY OWNERS OF THE START OF WORK

One month before construction is to start on a utility, the utility contractor shall make notice to the KYTC Section Engineer and the utility owner of when work on a utility is anticipated to start. The utility contractor shall again make confirmation notice to the KYTC Section Engineer and the utility owner one week before utility work is to actually start.

UTILITY SHUTDOWNS

The Contractor shall not shut down any active and in-service mains, utility lines or services for any reason unless specifically given permission to do so by the utility owner. The opening and closing of valves and operating of other active utility facilities for main, utility line or utility service shut downs are to be performed by the utility owner unless specific permission is given to the contractor by the owner to make shutdowns. If and when the utility owner gives the contractor permission to shutdown mains, utility lines or utility services, the contractor shall do so following the rules, procedures and regulations of the utility owner. Any permission given by the utility owner to the contractor to shutdown active and in-service mains, utility lines or services shall be communicated to the KYTC Section Engineer by the utility owner that such permission has been given.

Notice to customers of utility shut downs is sometimes required to be performed by the utility contractor. The contractor may be required; but, is not limited to, making notice to utility customers in a certain minimum amount of time in advance of the shut down and by whatever means of communication specified by the utility owner. The means of communication to the customer may be; but is not limited to, a door hanger, notice by newspaper ad, telephone contact, or any combination of communication methods deemed necessary, customary and appropriate by the utility owner. The contractor should refer to the utility owner specifications for requirements on customer notice.

Any procedure the utility owner may require the contractor to perform by specification or plan note and any expense the contractor may incur to comply with the utility owner’s shut down procedure and notice to customers shall be considered an incidental expense to the utility construction.

CUSTOMER SERVICE AND LATERAL ABANDONMENTS When temporary or permanent abandonment of customer water, gas, or sewer services or laterals are necessary during relocation of utilities included in the contract, the utility contractor shall perform these abandonments as part of the contract as incidental work. No separate payment will be made for service line and lateral abandonments. The contractor shall provide all labor, equipment and materials to accomplish the temporary or permanent abandonment in accordance with the plans, specifications and/or as directed by the engineer. Abandonment may include, but is not limited to, digging down on a water or gas main at the tap to turn off the tap valve

or corporation stop and/or capping or plugging the tap, digging down on a sewer tap at the main and plugging or capping the tap, digging down on a service line or lateral at a location shown on the plans or agreeable to the engineer and capping or plugging, or performing any other work necessary to abandon the service or lateral to satisfactorily accomplish the final utility relocation.

STATIONS AND DISTANCES

All stations and distances, when indicated for utility placement in utility relocation plans or specifications, are approximate; therefore, some minor adjustment may have to be made during construction to fit actual field conditions. Any changes in excess of 6 inches of plan location shall be reviewed and approved jointly by the KYTC Section Engineer or designated representative and utility owner engineer or designated representative. Changes in location without prior approval shall be remedied by the contractor at his own expense if the unauthorized change creates an unacceptable conflict or condition.

RESTORATION

Temporary and permanent restoration of paved or stone areas due to utility construction shall be considered incidental to the utility work. No separate payment will be made for this work. Temporary restoration shall be as directed by the KYTC Section Engineer. Permanent restoration shall be “in-kind” as existing.

Restoration of seed and sod areas will be measured and paid under the appropriate seeding and sodding bid items established in the contract for roadway work.

BELOW ARE NOTES FOR WHEN “INST” ITEMS ARE IN THE CONTRACT MEANING THE UTILITY COMPANY IS PROVIDING CERTAIN MATERIALS FOR UTILITY RELOCATION

MATERIAL

Contrary to Utility Bid Item Descriptions, those bid items that have the text “**Inst**” at the end of the bid item will have the major components of the bid item provided by the utility owner. No direct payment will be made for the major material component(s) supplied by the utility company. All remaining materials required to construct the bid item as detailed in utility bid item descriptions, in utility specifications and utility plans that are made a part of this contract will be supplied by the contractor. The contractor’s bid price should reflect the difference in cost due to the provided materials.

The following utility owners have elected to provide the following materials for work under this contract:

All materials are to be supplied by the contractor per bid item descriptions, utility specifications and utility plans.

SECURITY OF SUPPLIED MATERIALS

If any utility materials are to be supplied by the utility owner, it will be the responsibility of the utility contractor to secure all utility owner supplied materials after delivery to the project site. The utility contractor shall coordinate directly with the utility owner and their suppliers for delivery and security of

the supplied materials. Any materials supplied by the utility owner and delivered to the construction site that are subsequently stolen, damaged or vandalized and deemed unusable shall be replaced with like materials at the contractor's expense.

Standard Water Bid Item Descriptions

THESE BID ITEM DESCRIPTIONS SHALL SUPERCEDE ANY BID ITEM DESCRIPTIONS CONTAINED IN UTILITY OWNER SUPPLIED SPECIFICATIONS PROVIDED ELSEWHERE IN THIS PROPOSAL.

W AIR RELEASE VALVE This bid item description shall apply to all air release valve installations of every size except those defined as “Special”. This item shall include the air release valve, main to valve connecting line or piping, manhole, vault, structure, access casting or doors, tapping the main, labor, equipment, excavation, proper backfill, and restoration required to install the air release valve at the location shown on the plans or as directed, in accordance with the specifications and standard drawings, complete and ready-for-use. Please refer to the Utility Company’s Specifications. If the Company does not have specifications, KYTC’s Specifications shall be referenced. This item shall be paid EACH (EA) when complete.

BOLLARDS This item is for payment for furnishing and installing protective guard posts at above-ground utility installations. A bollard may consist of, but is not limited to, a steel post set in concrete or any other substantial post material. This item shall include all labor, equipment, and materials needed for complete installation of the bollard, as specified by the utility owner specifications and plans. If the Company does not have specifications, KYTC’s Specifications shall be referenced. This item shall be paid EACH (EA) when complete.

NOTE: A bid code for this item has been established in standard roadway bid items and shall be used for payment of this item. The bid code is 21341ND.

W CAP EXISTING MAIN This item shall include the specified cap, concrete blocking and/or mechanical anchoring, labor, equipment, excavation, backfill, and restoration required to install the cap on an existing main to be left in service at the location shown on the plans or as directed, in accordance with the specifications. This item is not to be paid to cap new main installations or mains that are to be abandoned. This pay item is only to be paid to cap existing mains to be left in service. Caps on new mains are to be considered incidental to the new main, as are other fittings, and are not to be paid under this item. All caps on existing mains shall be paid under this one bid item included in the contract, regardless of size. No separate bid items will be established for size variations. Please refer to the Utility Company’s Specifications. If the Company does not have specifications, KYTC’s Specifications shall be referenced. This item shall be paid EACH (EA) when complete.

Plugging of existing abandoned mains shall be performed and paid in accordance with Section 708.03.05 of KYTC Standard Specifications for Road and Bridge Construction, using Bid code 01314, Plug Pipe.

W CATHODIC PROTECTION This item is for providing and installing all cathodic protection materials to iron pipe and fittings, as specified in plans and specifications, complete and ready-for-use. Materials to be supplied and installed by the contractor shall include, but are not limited to, anodes, wire, fusion kits, test stations, and/or marker posts. All cathodic protection required for the entire project shall be paid under this one item. Please refer to the Utility Company’s Specifications. If the Company does not have specifications, KYTC’s Specifications shall be referenced. This item shall be paid LUMP SUM (LS) when complete.

W DIRECTIONAL BORE Payment under this item is made whenever the plans or specifications specifically show directional boring is to be utilized to minimize the impact of open-cut for the installation of water main under streets, creeks, etc. Payment under this item shall include the specified bore pipe, labor, and equipment. No separate payment shall be made for bore pipe installed in the bore, whether used as a carrier pipe or an encasement of a separate carrier pipe. This item shall also include pipe anchors at

each end of the bore, when specified, to prevent the creep or contraction of the bore pipe. Carrier pipe installed within a bore pipe shall be paid separately under pipe items. Payment under this item shall not be size specific and no separate bid items will be established for size variations. The bore pipe sizes to be included under this item shall be as shown on the plans and/or in the specifications. Any and all directional bores in each contract shall be paid under one directional bore bid item included in the contract, regardless of size. Please refer to the Utility Company's Specifications. If the Company does not have specifications, KYTC's Specifications shall be referenced. This item shall be paid LINEAR FEET (LF) when complete.

W ENCASEMENT CONCRETE This item shall include all labor, equipment, excavation, concrete, reinforcing steel, backfill, restoration, etc., to construct the concrete encasement of the water main as shown on the plans, and in accordance with the specifications and standard drawings. Payment under this item shall be in addition to the carrier pipe, as paid under separate bid items. Carrier pipe is not included in this bid item. Any and all concrete encasements shall be paid under one bid item included in the contract, regardless of the size of the carrier pipe or the volume of concrete or steel reinforcement, as specified in the plans and specifications. No separate bid items will be established for size variations. Measurement of pay quantity shall be from end of concrete to end of concrete. Please refer to the Utility Company's Specifications. If the Company does not have specifications, KYTC's Specifications shall be referenced. This item shall be paid LINEAR FEET (LF) when complete.

W ENCASEMENT STEEL BORED This item shall include the steel encasement pipe size as specified on the plans and in the specifications, casing spacers, end seals, labor, and equipment to bore and install the encasement in accordance with the plans and specifications, complete and ready-for-use. The size shall be the measured internal diameter of the encasement pipe. The sizes of encasement to be paid under the size ranges specified in the bid items shall be as follows:

- Range 1 = All encasement sizes greater than 2 inches to and including 6 inches
- Range 2 = All encasement sizes greater than 6 inches to and including 10 inches
- Range 3 = All encasement sizes greater than 10 inches to and including 14 inches
- Range 4 = All encasement sizes greater than 14 inches to and including 18 inches
- Range 5 = All encasement sizes greater than 18 inches to and including 24 inches
- Range 6 = All encasement sizes greater than 24 inches

(Encasement sizes of 2 inches internal diameter or less shall not be paid separately but shall be considered incidental to the carrier pipe.) Payment under this bid item shall not include the carrier pipe. Carrier pipe shall be paid under a separate bid item. Please refer to the Utility Company's Specifications. If the Company does not have specifications, KYTC's Specifications shall be referenced. This item shall be paid LINEAR FEET (LF) when complete.

W ENCASEMENT STEEL OPEN CUT This item shall include the steel encasement pipe size as specified on the plans and in the specifications, casing spacers, end seals, labor, and equipment to open-cut and install the encasement in accordance with the plans and specifications, complete and ready-for-use. The size shall be the measured internal diameter of the encasement pipe. The size encasement to be paid under the size ranges specified in the bid items shall be as follows:

- Range 1 = All encasement sizes greater than 2 inches to and including 6 inches
- Range 2 = All encasement sizes greater than 6 inches to and including 10 inches
- Range 3 = All encasement sizes greater than 10 inches to and including 14 inches
- Range 4 = All encasement sizes greater than 14 inches to and including 18 inches
- Range 5 = All encasement sizes greater than 18 inches to and including 24 inches
- Range 6 = All encasement sizes greater than 24 inches

(Encasement sizes of 2 inches internal diameter or less shall not be paid separately but shall be considered incidental to the carrier pipe.) Payment under this bid item shall not include the carrier pipe. Carrier pipe shall be paid under a separate bid item. Please refer to the Utility Company's Specifications. If the Company does not have specifications, KYTC's Specifications shall be referenced. This item shall be paid LINEAR FEET (LF) when complete.

W FIRE HYDRANT ADJUST This item includes all labor, equipment, excavation, materials, and backfill to adjust the existing fire hydrant using the fire hydrant manufacturer's extension kit for adjustments of 18" or less. Adjustments greater than 18" require anchoring couplings and vertical bends to adjust to grade. The Contractor will supply and install all anchor couplings, bends, fire hydrant extension, concrete blocking, restoration, granular drainage material, etc., needed to adjust the fire hydrant, complete and ready-for-use as shown on the plans, and in accordance with the specifications and standard drawings. This also includes allowing for the utility owner inspector to inspect the existing fire hydrant prior to adjusting, contractor returning unusable fire hydrants to the utility owner warehouse and picking up a replacement hydrant. No additional payment will be made for rock excavation. Please refer to the Utility Company's Specifications. If the Company does not have specifications, KYTC's Specifications shall be referenced. This item shall be paid EACH (EA) when complete and ready for use.

W FIRE HYDRANT ASSEMBLY This item includes all labor, equipment, new fire hydrant, isolating valve and valve box, concrete pad around valve box (when specified in specifications or plans), piping, anchoring tee, anchoring couplings, fire hydrant extension, excavation, concrete blocking, granular drainage material, backfill, and restoration, to install a new fire hydrant assembly as indicated on plans and standard drawings, complete and ready-for-use. No additional payment will be made for rock excavation. Please refer to the Utility Company's Specifications. If the Company does not have specifications, KYTC's Specifications shall be referenced. This item shall be paid EACH (EA) when complete.

W FIRE HYDRANT RELOCATE This item includes all labor and equipment to remove the existing fire hydrant from its existing location and to reinstall at a new location. This item shall include a new isolating valve and valve box, concrete pad around valve box (when required in specifications or plans), new piping, new anchoring tee, anchoring couplings, fire hydrant extensions, concrete blocking, restoration, granular drainage material, excavation, and backfill as indicated on plans, specifications, and standard drawings, complete and ready-for-use. This item shall also include allowing for utility owner inspector to inspect the existing fire hydrant prior to reuse, contractor returning unusable fire hydrants to the utility owner warehouse and picking up a replacement hydrant for use if the existing fire hydrant is determined unfit for reuse. No additional payment will be made for rock excavation. Please refer to the Utility Company's Specifications. If the Company does not have specifications, KYTC's Specifications shall be referenced. This item shall be paid EACH (EA) when complete.

W FIRE HYDRANT REMOVE This item includes removal of an abandoned fire hydrant, isolating valve, and valve box, to the satisfaction of the engineer. The removed fire hydrant, isolating valve, and valve box shall become the property of the contractor for his disposal as salvage or scrap. Please refer to the Utility Company's Specifications. If the Company does not have specifications, KYTC's Specifications shall be referenced. This item shall be paid EACH (EA) when complete.

W FLUSH HYDRANT ASSEMBLY This item shall include the flushing hydrant assembly, service line, tapping the main, labor, equipment, excavation, backfill, and restoration required to install the flush hydrant at the location shown on the plans and in accordance with the specifications and standard drawings, complete and ready-for-use. Please refer to the Utility Company's Specifications. If the Company does not have specifications, KYTC's Specifications shall be referenced. This item shall be paid EACH (EA) when complete.

W FLUSHING ASSEMBLY This item shall include the flushing device assembly, service line, meter box and lid, tapping the main, labor, equipment, excavation, backfill, and restoration required to install the flushing device at the location shown on the plans and in accordance with the specifications and standard drawings, complete and ready-for-use. Please refer to the Utility Company's Specifications. If the Company does not have specifications, KYTC's Specifications shall be referenced. This item shall be paid EACH (EA) when complete.

W LEAK DETECTION METER This item is for payment for installation of a water meter at main valve locations, as shown on the plans, for detection of water main leaks. The meter shall be of the size and type specified in the plans or specifications. This item shall include all labor, equipment, meter, meter box or vault, connecting pipes between main and meter, main taps, tapping saddles, casting, yoke, and any other associated material needed for installation of a functioning water meter in accordance with the plans and specifications, complete and ready-for-use. No separate payment will be made under any other contract item for connecting pipe or main taps. All leak detection meters shall be paid under one bid item included in the contract, regardless of size. No separate bid items will be established for size variations. Please refer to the Utility Company's Specifications. If the Company does not have specifications, KYTC's Specifications shall be referenced. This item shall be paid EACH (EA) when complete and ready for use.

W LINE MARKER This item is for payment for furnishing and installing a water utility line marker as specified by the utility owner specifications and plans. A line marker may consist of a post or monument of whatever materials specified and shall include markings and/or signage on same as specified by plans or specifications. This item shall include all labor, equipment, and materials needed for complete installation of the marker. This item shall be paid EACH (EA) when complete.

W LINE STOP SIZE 1 OR 2 This item shall include the line stop saddle/sleeve, valve, completion plug and any other material, labor, and equipment necessary to complete the line stop as indicated in the plans and/or specifications. This installation shall allow the waterline system to operate as usual without any interruption of service. The size shall be the measured internal diameter of the live pipe to be tapped. The line stop size to be paid under sizes 1 or 2 shall be as follows:

Size 1 = All live tapped main sizes up to and including 8 inches

Size 2 = All live tapped main sizes greater than 8 inches

Please refer to the Utility Company's Specifications. If the Company does not have specifications, KYTC's Specifications shall be referenced. This item shall be paid EACH (EA) when complete.

W MAIN POINT RELOCATE This item is intended for payment for horizontal and/or vertical relocation of a short length of an existing main at the location shown on the plans. This bid item is to be used to relocate an existing water main at point locations, such as to clear a conflict at a proposed drainage structure, pipe, or any other similar short relocation situation, and where the existing pipe material is to be reused. The contractor shall provide any additional pipe or fitting material needed to complete the work, as shown on the plans and specifications. The materials provided shall be of the same type and specifications as those that exist. Substitution of alternative materials shall be approved by the engineer in advance on a case-by-case basis. New polyethylene wrap is to be provided (if wrap exists or is specified in the specifications to be used). If it is necessary that the pipe be disassembled for relay, payment under this item shall also include replacement of joint gaskets as needed. Bedding and backfill shall be provided and performed the same as with any other pipe installation as detailed in the plans and specifications. Payment under this item shall be for each location requiring an existing main to be relocated horizontally or vertically, regardless of pipe size or relocation length. No separate pay items will be established for pipe size variations or relocation segment length variations. Water Main Relocate shall not be paid on a linear feet basis but shall be paid EACH (EA) at each location when complete and placed in service. Please refer to the Utility Company's Specifications. If the Company does not have specifications, KYTC's Specifications shall be referenced.

W METER This item is for payment for installation of all standard water meters of all sizes 2 inches in diameter or less as specified on the plans. This item shall include all labor, equipment, meter, meter box, casting, yoke, and any other associated materials needed for installation of a functioning water meter, in accordance with the plans and specifications, complete and ready-for-use. This item shall include connections to the new or existing water service line. Please refer to the Utility Company's Specifications. If the Company does not have specifications, KYTC's Specifications shall be referenced. This item shall be paid EACH (EA) when complete.

W METER ADJUST This item includes all labor, equipment, excavation, materials, backfill, restoration, etc., to adjust the meter casting to finished grade (whatever size exists) at the location shown on the plans or as directed, in accordance with the specifications and standard drawings, complete and ready-for-use. Please refer to the Utility Company's Specifications. If the Company does not have specifications, KYTC's Specifications shall be referenced. This item shall be paid EACH (EA) when complete.

W METER RELOCATE This item includes all labor, equipment, excavation, additional fittings, disinfection, testing, restoration, etc., to relocate the existing water meter (whatever size exists), meter yoke, meter box, casting, etc., from its old location to the location shown on the plans or as directed, in accordance with the specifications and standard drawings, complete and ready-for-use. The new service pipe (if required) will be paid under the short side or long side service bid item. Any and all meter relocations of 2 inches or less shall be paid under one bid item included in the contract, regardless of size. Each individual relocation shall be paid individually under this item; however, no separate bid items will be established for meter size variations of 2 inches in diameter or less. Please refer to the Utility Company's Specifications. If the Company does not have specifications, KYTC's Specifications shall be referenced. This item shall be paid EACH (EA) when complete.

W METER VAULT SIZE RANGE 1 OR 2 This item is for payment for installation of an underground structure for housing of a large water meter, fittings, and valves as required by the plans and specifications. This item shall include all labor, equipment, excavation, concrete, manhole castings or access doors, the specified meter(s) valve(s), all piping, and fitting materials associated with installing a functioning meter and vault in accordance with the plans, standard drawings, and specifications, complete and ready-for-use. The size shall be the measured internal diameter of the meter and piping to be installed. The size meter vault to be paid under size 1 or 2 shall be as follows:

Size Range 1 = All meter and piping sizes greater than 2 inches up to and including 6 inches
Size Range 2 = All meter and piping sizes greater than 6 inches

This item shall be paid EACH (EA) when complete. Please refer to the Utility Company's Specifications. If the Company does not have specifications, KYTC's Specifications shall be referenced.

W METER/FIRE SERVICE COMBO VAULT This item is for payment for installation of an underground structure for housing of a water meter and fire service piping, fittings, and valves as required by the plans and specifications. This item shall include all labor, equipment, excavation, concrete, manhole castings or access doors, the specified meter(s), valve(s), all piping, and fitting materials associated with installing a functioning meter and fire service vault, in accordance with the plans and specifications, complete and ready-for-use. Please refer to the Utility Company's Specifications. If the Company does not have specifications, KYTC's Specifications shall be referenced. This item shall be paid EACH (EA) when complete.

W METER WITH PRESSURE REDUCING VALVE (PRV) This item is for payment for installation of all standard water meters with pressure reducing valves (PRV) of all sizes 2 inches in diameter or less,

as specified on the plans. This item shall include all labor, equipment, meter, PRV, meter box, casting, yoke, and any other associated materials needed for installation of a functioning water meter with PRV, in accordance with the plans and specifications, complete and ready-for-use. This item shall include connections to the new or existing water service line. Please refer to the Utility Company's Specifications. If the Company does not have specifications, KYTC's Specifications shall be referenced. This item shall be paid EACH (EA) when complete.

W PIPE This item shall apply to all pipe of every size and type material to be used as water main, except those bid items defined as "Special". This item includes the pipe specified by the plans and specifications, all fittings (including, but not limited to, bends, tees, reducers, plugs, and caps), tracing wire with test boxes (if required by specifications), polyethylene wrap (when specified), labor, equipment, excavation, bedding, backfill, restoration, testing, sanitizing, etc., required to install the specified new pipe and new fittings at the locations shown on the plans, or as directed, in accordance with the specifications and standard drawings, complete and ready-for-use. No additional payment will be made for rock excavation. This bid item includes material and placement of flowable fill under existing and proposed pavement, and wherever else specified on the plans or in the specifications. This item shall include all temporary and permanent materials, as well as equipment required to pressure test and sanitize mains including, but not limited to, pressurization pumps, hoses, tubing, gauges, main taps, saddles, temporary main end caps or plugs and blocking, main end taps for flushing, chlorine liquids or tablets for sanitizing, water for testing/sanitizing and flushing (when not supplied by the utility), chlorine neutralization equipment and materials, and any other items needed to accomplish pressure testing and sanitizing the main installation. This item shall also include pipe anchors at each end of polyethylene pipe runs, when specified to prevent the creep or contraction of the pipe. When owner specifications require, this bid item shall include contractor preparation of as-built drawings to be provided to the engineer and/or utility owner at the end of construction. Measurement of quantities under this item shall be through fittings, encasements, and directional bores (only when a separate carrier pipe is specified within the directional bore pipe). Measurements shall be further defined to be to the center of tie-in where new pipe contacts existing pipe at the center of connecting fittings, to the outside face of vault or structure walls, or to the point of main termination at dead ends. No separate payment will be made under pipe items when the directional bore pipe is the carrier pipe. Please refer to the Utility Company's Specifications. If the Company does not have specifications, KYTC's Specifications shall be referenced. This item shall be paid LINEAR FEET (LF) when complete.

W PLUG EXISTING MAIN This item shall include the specified plug, concrete blocking and/or mechanical anchoring, labor, equipment, excavation, backfill, and restoration required to install the plug on an existing main to be left in service at the location shown on the plans or as directed, in accordance with the specifications. This item is not to be paid to plug new main installations or mains that are to be abandoned. This pay item is only to be paid to plug existing mains that are to be left in service. Plugs on new mains are to be considered incidental to the new main, as are other fittings, and are not to be paid under this item. All plugs on existing mains left in service shall be paid under this one bid item included in the contract, regardless of size. No separate bid items will be established for size variations. Please refer to the Utility Company's Specifications. If the Company does not have specifications, KYTC's Specifications shall be referenced. This item shall be paid EACH (EA) when complete.

Plugging of existing abandoned mains shall be performed and paid in accordance with Section 708.03.05 of KYTC Standard Specifications for Road and Bridge Construction, using Bid code 01314, Plug Pipe.

W PRESSURE REDUCING VALVE This item shall apply to all pressure reducing valves (PRV) of every size required in the plans and specifications, except those bid items defined as "Special". Payment under this description is to be for PRVs being installed with new main. This item includes the PRV as specified in the plans and specifications, polyethylene wrap (if required by specification), labor, equipment, excavation, anchoring (if any), pit or vault, backfill, restoration, testing, disinfection, etc., required to install the specified PRV at the location shown on the plans, in accordance with the specifications and standard

drawings, complete and ready-for-use. If required on the plans and/or proposed adjoining DIP is restrained, PRVs shall be restrained. PRV restraint shall be considered incidental to the PRV and adjoining pipe. Please refer to the Utility Company's Specifications. If the Company does not have specifications, KYTC's Specifications shall be referenced. This item shall be paid EACH (EA) when complete.

W PUMP STATION This item is for payment for installation of pumps and an above or below ground structure for housing of the pumps. This item shall include all pumps, piping, fittings, valves, electrical components, building materials, concrete, any other appurtenances, labor, equipment, excavation, and backfill, to complete the pump station installation as required by the plans, standard drawings, and specifications, complete and ready-for-use. Please refer to the Utility Company's Specifications. If the Company does not have specifications, KYTC's Specifications shall be referenced. This item shall be paid LUMP SUM (LS) when complete.

W REMOVE TRANSITE (AC) PIPE This item shall include all labor, equipment, and materials needed for removal and disposal of the pipe as hazardous material. All work shall be performed by trained and certified personnel, in accordance with all environmental laws and regulations.

Any and all transite AC pipe removed shall be paid under one bid item included in the contract, regardless of size. No separate bid items will be established for size variations. Please refer to the Utility Company's Specifications. If the Company does not have specifications, KYTC's Specifications shall be referenced. This item shall be paid LINEAR FEET (LF) when complete.

W SERVICE LONG SIDE This item shall apply to all service line installations of every size bid up to and including 2-inch inside diameter, except those service bid items defined as "Special". This item includes the specified piping material, main tap, tapping saddle (if required), corporation stop materials, coupling for connecting the new piping to the surviving existing piping, encasement of 2 inches or less internal diameter (if required by plans or specifications), labor, equipment, excavation, backfill, testing, disinfection, and restoration, at the locations shown on the plans or as directed, in accordance with the specifications and standard drawings, complete and ready-for-use. This bid item is to pay for service installations where the ends of the service connection are on opposite sides of the public roadway and the service line crosses the centerline of the public roadway, as shown on the plans. The length of the service line is not to be specified. Payment under this item shall not be restricted by a minimum or maximum length. The contractor shall draw his own conclusions as to the length of piping that may be needed. Payment under this item shall include boring, jacking, or excavating across the public roadway for placement. Placement of a service across a private residential or commercial entrance alone shall not be reason to make payment under this item. Private or commercial entrances shall not be considered a public roadway in defining payment under this item. This pay item does not include installation or relocation of meters. Meters will be paid separately. No additional payment will be made for rock excavation or for special bedding required in rock excavation. Please refer to the Utility Company's Specifications. If the Company does not have specifications, KYTC's Specifications shall be referenced. This item shall be paid EACH (EA) when complete.

W SERVICE SHORT SIDE This item shall apply to all service line installations of every size up to and including 2-inch internal diameter, except those service bid items defined as "Special". This item includes installation of the specified piping material of the size specified on plans, encasement of 2 inches or less internal diameter (if required by plans or specifications), main tap, tapping saddle (if required), corporation stop, coupling for connecting the new piping to the surviving existing piping, labor, equipment, excavation, backfill, testing, disinfection, and restoration at the locations shown on the plans or as directed, in accordance with the specifications and standard drawings, complete and ready-for-use. This bid item is to pay for service installations where both ends of the service connection are on the same side of the public roadway, or when an existing service crossing a public roadway will remain and is being extended, reconnected, or relocated, with all work on one side of the public roadway centerline as shown on the plans. The length of

the service line is not to be specified and shall not be restricted to any minimum or maximum length. Placement of a service lateral across a private residential or commercial entrance alone shall not be reason to make payment under this item. Private or commercial entrances shall not be considered a public roadway in defining payment under this item. The contractor shall draw his own conclusions as to the length of piping that may be needed. This pay item does not include installation or relocation of meters. Meters will be paid separately. No additional payment will be made for rock excavation or for bedding required in rock excavation. Please refer to the Utility Company's Specifications. If the Company does not have specifications, KYTC's Specifications shall be referenced. This item shall be paid EACH (EA) when complete.

W SERVICE RELOCATE This item is for the relocation of an existing water service line where a meter is not involved, and where an existing service line can easily be adjusted by excavating alongside and moving the line horizontally and/or vertically a short distance without cutting the service line to avoid conflicts with road construction. This item shall include excavation, labor, equipment, bedding, and backfill to relocate the line, in accordance with the plans and specifications, complete and ready-for-use. Payment under this item shall be for each location requiring relocation. Payment shall be made under this item regardless of service size or relocation length. No separate pay items will be established for size or length variations. Please refer to the Utility Company's Specifications. If the Company does not have specifications, KYTC's Specifications shall be referenced. This item shall be paid EACH (EA) when complete.

W STRUCTURE ABANDONMENT This item is to be used to pay for abandonment of larger above or below ground water structures such as meter vaults, fire pits, pump stations, tanks, etc. Payment under this item shall not be limited to size or scope; however, structures with connecting pipes of 2 inches or less shall not be paid under this item but shall be considered incidental to water construction (i.e., abandonment of standard water meters up to and including 2 inches would not be paid under this item). Payment under this item shall include all labor, equipment, and compacted fill or flowable fill for abandonment of the structure in-place and complete restoration. No separate bid items will be established for size or structure variations. Please refer to the Utility Company's Specifications. If the Company does not have specifications, KYTC's Specifications shall be referenced. This item shall be paid EACH (EA) when complete.

W STRUCTURE REMOVAL This item is to be used to pay for removal of larger above or below ground water structures such as meter vaults, fire pits, pump stations, tanks, etc. Payment under this item shall not be limited to size or scope; however, structures with connecting pipes of 2 inches or less shall not be paid under this item but shall be considered incidental to water construction (i.e., removal of standard water meters up to and including 2 inches would not be paid under this item). Payment under this item shall include all labor, equipment, and compacted backfill for removal of the structure and complete restoration. No separate bid items will be established for size or structure variations. Please refer to the Utility Company's Specifications. If the Company does not have specifications, KYTC's Specifications shall be referenced. This item shall be paid EACH (EA) when complete.

W TAPPING SLEEVE AND VALVE SIZE 1 OR 2 This item shall include the specified tapping sleeve, valve, valve box, concrete pad around valve box (when required in specifications or plans), labor, and equipment to install the specified tapping sleeve and valve, complete and ready-for-use, in accordance with the plans and specifications. The size shall be the measured internal diameter of the live pipe to be tapped. The size tapping sleeve and valve to be paid under sizes 1 or 2 shall be as follows:

- Size 1 = All live tapped main sizes up to and including 8 inches
- Size 2 = All live tapped main sizes greater than 8 inches

Please refer to the Utility Company's Specifications. If the Company does not have specifications, KYTC's Specifications shall be referenced. This item shall be paid EACH (EA) when complete.

W TIE-IN This item shall be used for all main tie-in bid items of every size, except those defined as “Special”. This item includes all labor, equipment, excavation, fittings, sleeves, reducers, couplings, blocking, anchoring, restoration, disinfection, testing, and backfill required to make the water main tie-in as shown on the plans and in accordance with the specifications, complete and ready-for-use. Pipe for tie-ins shall be paid under separate bid items. This item shall be paid EACH (EA) when complete.

Plugging of existing abandoned mains shall be performed and paid in accordance with Section 708.03.05 of KYTC Standard Specifications for Road and Bridge Construction, using Bid code 01314, Plug Pipe.

W VALVE This item shall apply to all valves of every size required in the plans and specifications, except those bid items defined as “Special”. Payment under this description is to be for gate or butterfly valves being installed with new main. This item includes the valve as specified in the plans and specifications, polyethylene wrap (if required by specifications), labor, equipment, excavation, anchoring (if any), valve box and valve stem extensions, backfill, concrete pad around valve box (if required by specifications), restoration, testing, disinfection, etc., required to install the specified valve at the location shown on the plans, in accordance with the specifications and standard drawings, complete and ready-for-use. If required on plans and/or proposed adjoining DIP is restrained, valves shall be restrained. Valve restraint shall be considered incidental to the valve and adjoining pipe. This description does not apply to cut-in valves. Please refer to the Utility Company’s Specifications. If the Company does not have specifications, KYTC’s Specifications shall be referenced. This item shall be paid EACH (EA) when complete.

W VALVE ANCHOR EXISTING This item is intended to pay for installation of restraint hardware on an existing valve where no restraint exists, to hold the valve in place to facilitate tie-ins and other procedures where restraint is prudent. This work shall be performed in accordance with water specifications and plans. This bid item shall include all labor, equipment, excavation, materials, and backfill to complete restraint of the designated valve, regardless of size, at the location shown on the plans, complete and ready-for-use. Materials to be provided may include, but are not limited to, retainer glands, lugs, threaded rod, concrete, reinforcing steel, or any other material needed to complete the restraint. Should the associated valve box require removal to complete the restraint, the contractor shall reinstall the existing valve box, the cost of which shall be considered incidental to this bid item. No separate bid items are being provided for size variations. All sizes shall be paid under one bid item. Please refer to the Utility Company’s Specifications. If the Company does not have specifications, KYTC’s Specifications shall be referenced. This item shall be paid EACH (EA) when complete.

W VALVE BOX ADJUST This item include all labor, equipment, valve box and valve stem extensions (if required), excavation, backfill, concrete pad around valve box (when specified in specifications or plans), restoration, etc., to adjust the top of the box to finished grade, complete and ready-for-use. Please refer to the Utility Company’s Specifications. If the Company does not have specifications, KYTC’s Specifications shall be referenced. This item shall be paid EACH (EA) when complete.

W VALVE BOX REMOVE This item is in payment for all labor, equipment, restoration materials, disposal, and any other effort for removal of a valve box, leaving the valve in place. Please refer to the Utility Company’s Specifications. If the Company does not have specifications, KYTC’s Specifications shall be referenced. This item shall be paid EACH (EA) when complete.

W VALVE CUT-IN This item is for new cut-in valve installations of all sizes, where installation is accomplished by cutting out a section of existing main. This item shall include cutting the existing pipe, supplying the specified valve, couplings or sleeves, valve box, concrete pad around valve box (when required in specifications or plans), labor, equipment, and materials to install the valve at the locations

shown on the plans, or as directed by the engineer, complete and ready-for-use. Any pipe required for installation shall be cut from that pipe removed or supplied new by the contractor. No separate payment will be made for pipe required for cut-in valve installation. Please refer to the Utility Company's Specifications. If the Company does not have specifications, KYTC's Specifications shall be referenced. This item shall be paid EACH (EA) when complete.

W VALVE REMOVE This item is in payment for all labor, equipment, and restoration materials for cutting of existing pipe and any other effort necessary for total removal of an existing valve and valve box. This bid item shall include disposal of the valve and box, unless plans or specifications state the valve and box are to be salvaged and delivered to the utility owner for reuse. No separate pay items are to be established for size variations. All valve removals, regardless of size, shall be paid under this one pay item. Please refer to the Utility Company's Specifications. If the Company does not have specifications, KYTC's Specifications shall be referenced. This item shall be paid EACH (EA) when complete.

If plugging of existing abandoned mains is needed after valve removal, the work shall be performed and paid in accordance with Section 708.03.05 of KYTC Standard Specifications for Road and Bridge Construction, using Bid code 01314, Plug Pipe.

W VALVE VAULT This item is for payment for installation of an underground structure for housing of specific valve(s), as required by the plans and specifications. This item shall include all labor, equipment, excavation, concrete, manhole castings or doors, the specified valve(s), all piping, and fitting materials associated with installing a functioning valve vault, in accordance with the plans, standard drawings, and specifications, complete and ready-for-use. Please refer to the Utility Company's Specifications. If the Company does not have specifications, KYTC's Specifications shall be referenced. This item shall be paid EACH (EA) when complete.

Specifications

for:

KY 136 Bridge Replacement Waterline Relocations

**Ohio County Water District
124 East Washington Street
Hartford, Kentucky 42347**

March 2024

Prepared by:



TABLE OF CONTENTS

SECTION	DESCRIPTION	PAGE
----------------	--------------------	-------------

BIDDING REQUIREMENTS, CONTRACT FORMS AND REQUIREMENTS OF THE CONTRACT

00300	BID FORM.....	1 - 3
00400	SUPPLEMENTS TO BID FORM	1 - 3
00700	GENERAL CONDITIONS.....	1 - 39

DIVISION 1 - GENERAL REQUIREMENTS

01010	SUMMARY OF WORK.....	1 - 2
01015	WORK SEQUENCE.....	1 - 2
01025	MEASUREMENT AND PAYMENT	1 - 6
01030	LABOR PROVISIONS.....	1 - 1
01040	COORDINATION	1 - 1
01045	CUTTING AND PATCHING	1 - 1
01070	ABBREVIATIONS AND SYMBOLS	1 - 2
01300	SUBMITTALS.....	1 - 4
01400	QUALITY CONTROL	1 - 2
01500	CONSTRUCTION FACILITIES AND TEMPORARY CONTROLS	1 - 2
01535	PROTECTION OF INSTALLED WORK.....	1 - 1
01540	SECURITY	1 - 1
01550	ACCESS ROADS AND PARKING AREAS.....	1 - 2
01560	TEMPORARY CONTROLS	1 - 1
01565	EROSION AND SEDIMENT CONTROL.....	1 - 3
01570	TRAFFIC REGULATION.....	1 - 2
01600	MATERIAL AND EQUIPMENT	1 - 2
01620	STORAGE AND PROTECTION.....	1 - 2
01700	PROJECT CLOSEOUT	1 - 3
01710	CLEANING	1 - 2
01720	PROJECT RECORD DOCUMENTS.....	1 - 2
01740	WARRANTIES AND BONDS	1 - 2

DIVISION 2 - SITE WORK

02110	SITE CLEARING	1 - 2
02150	SHORING AND BRACING	1 - 1
02221	ROCK REMOVAL	1 - 1
02222	EXCAVATION.....	1 - 5
02223	EMBANKMENTS AND BACKFILL.....	1 - 5
02225	EXCAVATING, BACKFILLING, AND COMPACTING FOR UTIL. ...	1 - 7
02235	CRUSHED STONE AND DENSE GRADED AGGREGATE (DGA)	1 - 2
02610	WATER PIPE AND FITTINGS.....	1 - 7
02630	ENCASEMENT PIPE.....	1 - 4
02640	WATER VALVES AND GATES	1 - 8
02675	DISINFECTION OF POTABLE WATER PIPE.....	1 - 1

SECTION	DESCRIPTION	PAGE
DIVISION 3 - CONCRETE		
03310	STRUCTURAL CONCRETE	1 - 16

END OF TABLE OF CONTENTS

Bidding Requirements, Contract Forms and Requirements of the Contract

SECTION 00300 - BID FORM

BIDDER'S PROPOSAL
KY 136 Bridge Replacement Waterline Relocations
Ohio County Water District

Proposal of _____ (hereinafter called
“BIDDER”), a _____ (corporation, partnership, or
individual) organized and existing under the laws of the state of _____,
doing business as _____,
to the **Ohio County Water District**, (hereinafter called “OWNER”).

In compliance with the Advertisement for Bids, BIDDER hereby proposes to furnish all equipment, materials and labor for the WORK required for the sewer system improvements included in this Bidder’s proposal. The improvements shall be constructed in strict accordance with the CONTRACT DOCUMENTS, within the time set forth herein, and at the prices provided in this Bidder’s proposal.

The OWNER will select the successful BIDDER based on criteria identified in the CONTRACT DOCUMENTS (total amount of base bid, qualifications, etc.).

The BID amounts provided shall include all labor, materials, overhead, profit, insurance and other costs necessary to cover the finished WORK of the several kinds. The BIDDER must fill in all blank spaces provided in the Bid Form including all unit and total costs.

By submission of this BID, the BIDDER certifies, and in the case of a joint BID, each party thereto certifies as to its own organization, that this BID has been arrived at independently, without consultation, communication or agreement as to any matter relating to this BID, with any other BIDDER or with any competitor.

BIDDER hereby agrees to commence WORK under this CONTRACT on or before a date to be specified in the Notice to Proceed and to fully complete the project within **one hundred twenty (120)** consecutive calendar days thereafter. BIDDER hereby agrees to complete the WORK for the price provided in the Bid Schedule. BIDDER further agrees to pay liquidated damages, in accordance with the Schedule of Liquidated Damages included provided in Section 00700 – General Conditions, for each consecutive calendar day beyond the authorized contract period.

Item	Bid Code	Description – Drinking Water Items	Qty	Unit	Unit Cost	Total Amount
1.	14058	W PIPE PVC 04 IN (SDR 17)	1,535	LF		
2.	14007	W ENCASEMENT STEEL BORED RANGE 2 (8 IN)	50	LF		
3.	14104	W VALVE 04 IN (Gate Valve)	8	EA		
4.	14093	W TIE-IN 04 INCH	8	EA		
5.	14003	W CAP EXISTING MAIN	8	EA		
6.	14153	W LEAK DETECTION METER (Meter Pit)	3	EA		
SUBTOTAL - DRINKING WATER ITEMS						\$
TOTAL BASE BID AMOUNT						\$

	Dollars and	Cents.
--	-------------	--------

Dollars and Cents (\$).

BIDDER acknowledges receipt of the following ADDENDA:

Addendum No. dated Addendum No. dated

Within ten (10) consecutive calendar days after receiving written Notice of Award of this BID by the OWNER, the BIDDER will execute and deliver to the OWNER four (4) copies of the AGREEMENT and such other required CONTRACT DOCUMENTS.

BIDDER:

Signed By:

Name:

(type or print)

Title:

Address:

END OF SECTION 00300

SECTION 00400 - SUPPLEMENTS TO BID FORM

PART 1 - BIDDER'S QUALIFICATIONS

- A. The required names and addresses of all persons interested in the foregoing Bid, as PRINCIPALS, are as follows:

- B. The requested statement of work of a similar character to that included in the proposed Contract and references to enable the OWNER to judge the BIDDER'S experience, skill and business standing are as follows:

(Add supplementary pages if necessary)

PART 2 - SUBCONTRACTORS

Proposed subcontractors must be listed below with the corresponding branch of work (i.e. Seeding and Sodding, Pavement Restoration, etc.) to be performed by the named Subcontractor. All subcontractors are subject to the approval of the OWNER. Failure to submit a completed list may be cause for rejection of the Bid.

BRANCH OF WORK	NAME AND ADDRESS OF SUBCONTRACTOR
1.	
2.	
3.	

(Add supplemental pages if necessary)

PART 3 - LIST OF PROPOSED MANUFACTURERS

NOTICE: This list is required to be completed by the apparent low bidder within fifteen (15) minutes after completion of the Bid Tabulation by the Owner and then submitted to the Owner as a required part of the bidding process. All material manufacturers are subject to review and approval of the Owner. Failure to complete and submit this completed list can be cause of rejection of the Bid.

MATERIAL (EQUIPMENT)	NAME OF EQUIPMENT AND MATERIAL MANUFACTURER
1. PVC Pipe	
2. Encasement Pipe	
3. Gate Valves	
4. Meter Pits	
5.	

Submission of this Material Manufacturers List by the apparent low bidder and subsequent acceptance by the Owner **does not** constitute approval by the Owner of specific product, nor does such acceptance waive the BIDDER'S responsibility to fully comply with all requirements of the Drawings or Specifications. Variance from this list can only be accomplished by written approval from the Owner and then only after approvable justification. If a manufacturer cannot be accepted by the Owner within 24 hours of the bid opening, then the apparent low bidder must submit an approvable manufacturer within five (5) days of the bid opening or the Owner may select one of the manufacturers listed in Specifications. (Should no manufacturer be listed, then the Owner may select one that meets the requirements of the Specifications.)

END OF SECTION 00400

SECTION 00700 - GENERAL CONDITIONS

INDEX

- 1.01 Contract Documents
- 1.02 Definitions and Meanings of Terms
- 1.03 Drawings and Specifications
- 1.04 Shop Drawings
- 1.05 Discrepancies in Drawings, Specifications and Shop Drawings
- 1.06 Contractor
- 1.07 Notice and Service Thereof on Contractor
- 1.08 Assignment of Contract
- 1.09 Subletting Contract
- 1.10 Commencement and Completion of Work
- 1.11 Prosecution of Work
- 1.12 Contract Time - Delays and Extensions
- 1.13 Failure to Complete Work on Time
- 1.14 Character of Workmen, Equipment and Material
- 1.15 Engineer's Status
- 1.16 Engineer's Decision
- 1.17 Review of Work
- 1.18 Review of Work Away From the Site
- 1.19 Standard Specifications
- 1.20 Specific Brands, Makes or Manufacturers
- 1.21 "OR EQUAL" Clause
- 1.22 Permits and Codes
- 1.23 Wages and Hours
- 1.24 Non-Rebate of Wages
- 1.25 Contract Security or Performance and Payment Bond
- 1.26 Safety
- 1.27 Insurance - Contractor's Coverage and Cancellation Provision
- 1.28 Insurance - Workmen's Compensation
- 1.29 Insurance - Public Liability
- 1.30 Insurance - Builders Risk
- 1.31 Minimum Insurance Limits
- 1.32 Insurance - Proof of Carriage
- 1.33 Royalties and Patent Fees
- 1.34 Responsibility for Damage, Claims, etc.
- 1.35 Handling and Distribution
- 1.36 Materials - Samples - Review
- 1.37 Payment for Materials Stored at Site of Project
- 1.38 Materials
- 1.39 Defective Materials and Workmanship
- 1.40 Guaranty
- 1.41 Field Office
- 1.42 Sanitary Facilities

- 1.43 Employment Qualifications
- 1.44 NOT USED IN THIS CONTRACT
- 1.45 Payment of Employees
- 1.46 Schedules, Reports and Records
- 1.47 Planning and Progress Schedules
- 1.48 Payments by Contractor
- 1.49 Funds for Partial Payment Estimates
- 1.50 Partial Payment Estimates
- 1.51 OWNER'S Right to Withhold Payments
- 1.52 Deductions for Uncorrected Work
- 1.53 Protection of Work, Property and Persons
- 1.54 Work on "Private Property"
- 1.55 Lands for Work
- 1.56 Interference with and Protection of Streets
- 1.57 Existing Utilities
- 1.58 Arbitration
- 1.59 Alteration in Drawings and Specifications
- 1.60 Changes in the Work
- 1.61 Claims for Extra Work
- 1.62 Determination of the Value of Extra (Additional) or Omitted Work
- 1.63 Separate Contracts
- 1.64 OWNER'S Right to Do Work
- 1.65 Suspension of Work
- 1.66 Right of OWNER to Terminate Contract
- 1.67 Contractor's Right to Stop Work or Terminate Contract
- 1.68 Using Completed Portion of Work
- 1.69 Acceptance and Final Payment
- 1.70 Contractor's Final Release
- 1.71 Final Clean-Up

SECTION 00700 - GENERAL CONDITIONS

PART I - GENERAL

1.01 CONTRACT DOCUMENTS

The Advertisement for Bids, Instructions to Bidders, Bidder's Proposal, Bid Bond, Agreement, Performance and Payment Bonds, Certificate of Insurance, Notice of Award, Notice to Proceed, Change Orders, General Conditions, Supplementary General Conditions, Special Conditions, Drawings, Addenda and Specifications shall all be binding on the Contractor, and shall be fully a part of the Contract as if thereto attached or therein repeated in words and figures.

1.02 DEFINITIONS AND MEANINGS OF TERMS

Whenever in the Contract Documents the following terms or pronouns referring to them are used, the intent and meaning shall be interpreted as follows which shall be applicable to both the singular and plural thereof:

- A. The Contract shall mean the Contract executed by the OWNER and the Contractor, of which these General Conditions form a part; the terms Contract and Agreement are synonymous.
- B. The terms OWNER and Contractor shall mean the respective parties to the Contract; the OWNER being a public or quasi-public body or authority, corporation, association, partnership, or individual for whom the work is to be performed; the Contractor being the individual, partnership or corporation with whom the OWNER has executed the Contract.
- C. The term Engineer shall mean Eclipse Engineers, PLLC, successor, or duly authorized representative.
- D. Addenda shall mean written or graphic instruments issued prior to the execution of the Agreement, which modify or interpret the Contract Documents, Drawings and Specifications, by additions, deletions, clarifications or corrections.
- E. Bid shall mean the offer or proposal of the BIDDER submitted on the prescribed form setting forth the prices for the Work to be performed; the terms Bid and Proposal are synonymous.
- F. BIDDER shall mean any individual, partnership or corporation submitting a Bid for the Work.
- G. Bonds shall mean Bid, Performance, and Payment Bonds and other instruments of

security, furnished by the Contractor and his surety in accordance with the Contract Documents.

- H. Change Order shall mean a written order to the Contractor authorizing an addition, deletion or revision in the Work within the general scope of the Contract Documents, or authorizing an adjustment in the Contract price or Contract time.
- I. Contract Documents shall mean the Contract, including Advertisement for Bids, Instructions to Bidders, Bidder's Proposal, Bid Bond, Agreement, Payment Bond, Performance Bond, Certificate of Insurance, Notice of Award, Notice to Proceed, Change Orders, Drawings, General Conditions, Supplementary General Conditions, Special Conditions, Addenda and Specifications.
- J. Contract price shall mean the total monies payable to the Contractor under the terms and conditions of the Contract Documents.
- K. Contract time shall mean the number of consecutive calendar days stated in the Contract Documents for the completion of the Work.
- L. Drawings shall mean the part of the Contract Documents, which show the characteristics, and scope of the Work to be performed and which have been prepared or approved by the Engineer.
- M. Field order shall mean a written order effecting a change in the Work not involving an adjustment in the Contract price or an extension of the Contract time, issued by the Engineer to the Contractor during construction.
- N. Notice of award shall mean the written notice of the acceptance of the Bid from the OWNER to the successful BIDDER.
- O. Notice to proceed shall mean written communication issued by the OWNER to the Contractor authorizing him to proceed with the Work and establishing the date of commencement of the Work.
- P. Project shall mean the undertaking to be performed as provided in the Contract Documents.
- Q. Resident project representative shall mean the authorized representative of the OWNER who is assigned to the project site or any part thereof.
- R. Shop drawings shall mean all drawings, diagrams, illustrations, brochures, schedules and other data which are prepared by the Contractor, a subcontractor, manufacturer, supplier, or distributor, which illustrate how specific portions of the Work shall be fabricated or installed; the terms shop drawings and submittals are synonymous.
- S. Specifications shall mean a part of the Contract Documents consisting of written

- descriptions of a technical nature of materials, equipment, construction systems, standards and workmanship.
- T. Subcontractor shall mean individual, partnership or corporation having a direct contract with the Contractor or with any other subcontractor for the performance of a part of the Work at the site.
 - U. Substantial completion shall mean that date as certified by the Engineer when the construction of the project or a specified part thereof is sufficiently completed, in accordance with the Contract Documents, so that the project or specified part can be utilized for the purposes for which it is intended.
 - V. Suppliers shall mean any person, supplier or organization who supplies materials or equipment for the Work, including that fabricated to a special design, but who does not perform labor at the site.
 - W. Work shall mean labor necessary to produce the construction required by the Contract Documents, and all materials and equipment incorporated or to be incorporated in the project.
 - X. Written notice shall mean any notice to any party of the Agreement relative to any part of this Agreement in writing and considered delivered and the service thereof completed, when posted by certified or registered mail to the said party at his last given address, or delivered in person to said party of his authorized representative on the Work.

1.03 DRAWINGS AND SPECIFICATIONS

The intent of the Drawings and Specifications is that the Contractor shall furnish all labor, materials, tools, equipment, and transportation necessary for the proper execution of the Work in accordance with the Contract Documents and all incidental work necessary to complete the project in an acceptable manner, ready for use, occupancy or operation by the OWNER.

The Engineer, without charge, will furnish to the Contractor not more than three (3) sets of the Drawings and Specifications. If additional sets of documents are required by the Contractor for the proper handling of the work, such documents will be furnished to the Contractor at cost.

The Contractor shall keep one set of the Drawings and Specifications on the site of the work. This set shall be kept current by the addition of all reviewed changes, addenda and amendments thereto.

The Drawings and Specifications are intended to be explanatory to each other, but should any discrepancy appear or any misunderstanding arise as to the importance of anything contained in either, the Engineer shall make the necessary interpretation.

Corrections of errors or omissions in the Drawings or Specifications may be made by the Engineer when such corrections are necessary for the proper fulfillment of their intention as construed by the Engineer.

All work or materials shown on the Drawings and not mentioned in the Specifications, or any work specified and not shown on the Drawings, shall be furnished, performed, and done by the Contractor as if same were both mentioned in the Specifications and shown on the Drawings.

Should the Contractor in preparing his Bid find anything necessary for the construction of the project that is not mentioned in the Specifications or shown on the Drawings, or find any other discrepancy in the Contract Documents, he shall notify the Engineer so that such discrepancies may be corrected by Addenda prior to the Bid opening. Should the Contractor fail to notify the Engineer of such discrepancies, it will be assumed that his Bid included everything necessary for the complete construction in the spirit and intent of the designs shown.

The Contractor may be furnished additional instructions and detail drawings, by the Engineer, as necessary to carry out the Work required by the Contract Documents. The additional drawings and instructions thus supplied will become a part of the Contract Documents. The Contractor shall carry out the Work in accordance with the additional detail drawings and instructions.

1.04 SHOP DRAWINGS

The Contractor shall submit shop and working drawings of concrete reinforcement, structural details, piping layout, wiring, materials fabricated especially for the Contract, and materials and equipment for which such drawings are specifically requested.

Such drawings shall show the principal dimensions, weight, structural and operating features, space required, clearances, type and/or brand of finish or shop coat, grease fittings, etc., depending on the subject of the drawing. When it is customary to do so, when the dimensions are of particular importance, or when so specified, the drawings shall be certified by the manufacturer or fabricator as correct for the Contract.

When so specified or if considered by the Engineer to be acceptable, manufacturer's specifications, catalog data, descriptive matter, illustrations, etc., may be submitted in place of shop and working drawings. In such case, the requirements shall be as specified for shop and working drawings, insofar as possible, except that the submission shall be in quadruplicate.

The Contractor shall be responsible for the prompt and timely submittal of all shop and working drawings so that there shall be no delay to the Work due to the absence of such drawings. Prior to the submittal of any shop drawings, the Contractor shall submit a schedule of proposed shop drawing transmittals. The schedule shall identify

the subject matter of each transmittal, the corresponding specification section number and the proposed date of submission. During the progress of the Work, the schedule shall be revised and resubmitted as necessary.

No material or equipment shall be purchased or fabricated especially for the Contract until the required shop and working drawings have been submitted as herein above provided and reviewed for conformance to the Contract requirements. All such materials and equipment and the work involved in their installation or incorporation into the Work shall then be as shown in and represented by said drawings. Until the necessary review has been made, the Contractor shall not proceed with any portion of the Work (such as the construction of foundations), the design or details of work, materials, equipment or other features for which review is required.

All shop and working drawings shall be submitted to the Engineer by and/or through the Contractor, who shall be responsible for obtaining shop and working drawings from his subcontractors and returning reviewed drawings to them. All shop and working drawings shall be prepared on standard size, 24-inch by 36-inch sheets, except those, which are made by changing existing standard shop or working drawings. All drawings shall be clearly marked with the names of the OWNER, Contractor, and building, equipment, or structure to which the drawing applies, and shall be suitably numbered. Each shipment of drawings shall be accompanied by a letter of transmittal giving a list of the Drawing numbers and the names mentioned above.

Only drawings, which have been checked and corrected by the fabricator, should be submitted to the Contractor by his subcontractors and vendors. Prior to submitting drawings to the Engineer, the Contractor shall check thoroughly all such drawings to satisfy him that the subject matter thereof conforms to the Drawings and Specifications in all respects. All Drawings, which are correct, shall be marked with the date, checker's name, and indication of the Contractor's approval, and then shall be submitted to the Engineer; other drawings shall be returned for correction.

If a shop drawing shows any deviation from the Contract requirements, the Contractor shall make specific mention of the deviations in his letter of transmittal.

The review of shop and working drawings hereunder will be general only, and nothing contained in these general conditions shall relieve, diminish or alter in any respect the responsibilities of the Contractor under the Contract Documents and in particular, the specific responsibility of the Contractor for details of design and dimensions necessary for proper fitting and construction of the work as required by the Contract and for achieving the result and performance specified there under.

Should the Contractor submit equipment that requires modifications to the structures, piping, electrical conduit, wires and appurtenances, layout, etc., detailed on the Drawings, he shall also submit details of the proposed modifications. If such equipment and modifications are accepted, the Contractor, at no additional cost to the OWNER, shall do all work necessary to make such modifications.

The marked-up shop and working drawings or one marked-up copy of catalog cuts will be returned to the Contractor. The Contractor shall furnish additional copies of such drawings or catalog cuts when so requested.

1.05 DISCREPANCIES IN DRAWINGS, SPECIFICATIONS AND SHOP DRAWINGS

In case of a discrepancy on the Drawings, figure dimensions shall govern over scale dimensions and large-scale drawings shall govern over small-scale drawings. In case of a discrepancy in the Specifications and Contract Documents, detailed technical specifications and special or supplementary conditions shall govern over general conditions and other sections of the Contract Documents. In case of a discrepancy between the Drawings and Specifications, the Specifications shall govern; addenda shall govern over all Drawings, Specifications and Contract Documents. Supplementary conditions shall govern over these General Conditions.

In case of discrepancy between the shop drawings and the requirements of the Drawings, Specifications and Contract Documents, the provisions of the Drawings, Specifications, and Contract Documents shall prevail, even though the shop drawings have been specifically waived in writing by the Engineer.

Any discrepancies found between the Drawings and Specifications and site conditions or any inconsistencies or ambiguities in the Drawings or Specifications shall be immediately reported to the Engineer, in writing, who shall promptly correct such inconsistencies or ambiguities in writing. Work done by the Contractor after his discovery of such discrepancies, inconsistencies or ambiguities shall be done at the Contractor's risk.

1.06 CONTRACTOR

Only one Contractor is recognized as a party to this Contract and where the term Contractor is used, the prime Contractor who signed this Contract is referred to. For convenience, the Specifications may have been divided into separate headings or divisions to cover the various trades represented in the work, and where "Electrical Contractor", "Mechanical Contractor", "Plumbing Contractor" and other such "Contractors" are referred to, it is for convenience only.

It is understood and agreed that the Contractor has satisfied himself as to the nature and location of the work, the topography of the ground, the character and quality of materials to be encountered, the character of equipment or other facilities needed for the proper execution of the Work, the general and local conditions, and all other matters which in any way affect the work under the Contract. No verbal statement of any officer, agent or employee of the OWNER or the Engineer, either before or after the execution of the Contract, shall affect or modify any of the terms or obligations contained herein.

1.07 NOTICE AND SERVICE THEREOF ON CONTRACTOR

The address given in the Proposal upon which this Contract is founded and the Contractor's office at or near the site of the work are hereby designated as places to either of which notices, letters and other communications to the Contractor shall be certified, mailed or delivered. The delivering at the above name places, or depositing in a postpaid wrapper directed to the first named place, in any post office box regularly maintained by the United States Postal Service, of any notice, letter or other communication to the Contractor shall be deemed sufficient service thereof upon the Contractor, and the date of said service shall be the date of delivery or mailing. The first named address may be changed at any time by an instruction in writing, executed and acknowledged by the Contractor and delivered to the Engineer and the OWNER. Nothing herein contained shall be deemed to preclude or render inoperative the service of any notice, letter, or other communication upon the Contractor personally.

1.08 ASSIGNMENT OF CONTRACT

The Contractor shall not assign, sell, transfer or otherwise dispose of his Contract or any monies due or that may become due there under, without the prior written consent of the OWNER.

1.09 SUBLETTING CONTRACT

The Contractor may utilize the services of specialty subcontractors on those parts of the Work, which, under contracting practices, are performed, by specialty subcontractors. However, the Contractor will not be permitted to sublet any portion of his contract to any individual, co-partnership, or corporation without the prior written consent of the OWNER and the approval of the Engineer. The Contractor shall not sublet more than fifty percent (50%) of the work without the consent of the OWNER and the approval of the Engineer prior to the receipt of Bids. The Contractor shall, if requested, notify the OWNER in writing of the names of subcontractors proposed for the work.

The Contractor shall be as fully responsible to the OWNER for the acts and omissions of his subcontractors, and of persons either directly or indirectly employed by them, as he is for the acts and omissions of persons directly employed by him.

The Contractor shall cause appropriate provisions to be inserted in all subcontracts relative to the Work to bind subcontractors to the Contractor by the terms of the General Conditions and other Contract Documents insofar as applicable to the work of subcontractors and to give the Contractor the same power as regards terminating any subcontract that the OWNER may exercise over the Contractor under any provisions of the Contract Documents. Nothing contained in this contract shall create any contractual relation between any subcontractor and the OWNER.

1.10 COMMENCEMENT AND COMPLETION OF WORK

The Contractor shall commence work on a date to be specified in a written order of the OWNER, and shall fully complete all work under the Contract within the number of consecutive calendar days set out in the Bid and Contract. As set forth in the Bid and Contract, the work under the Contract will be subject to liquidated damages in the event the work is not completed within the Contract time.

1.11 PROSECUTION OF WORK

The Contractor shall give his personal superintendence to the work or shall have a competent superintendent, satisfactory to the OWNER and the Engineer on the work at all times during its progress with full authority to act for him. The superintendent shall have been designated in writing by the Contractor as the Contractor's representative at the site. All communications given to the superintendent shall be as binding as if given to the Contractor. The Contractor shall also provide an adequate staff for properly coordinating and expediting his work. The Contractor shall be solely responsible for the means, methods, techniques, sequences and procedures of construction.

The Contractor shall be prepared to start the work as stipulated in the Proposal, but not until he has received official notice from the OWNER to do so. Official notice will be in the form of a written Notice to Proceed. The work shall be prosecuted in a manner and with sufficient materials, equipment, and labor as is considered necessary to insure completion within the time set forth in the Contract. The Contractor shall not suspend the work or any portion of it without the written consent of the OWNER and the approval of the Engineer.

1.12 CONTRACT TIME - DELAYS AND EXTENSIONS

The number of consecutive calendar days in which the Contractor shall fully perform the proposed work has been set out in the Proposal and/or Contract. The date of beginning and the time for completion of the Work are essential conditions of the Contract.

In arriving at any credit due the Contractor for an extension of time on the Contract, the OWNER, upon the recommendation of the Engineer, may allow such credit as in his judgment is deemed equitable and just for all delays occasioned by any act, or failure to act, on the part of the Contractor or caused by forces beyond the Contractor's control. Additional time will also be allowed the Contractor to cover approved over-runs or additions to the Contract in the same proportion that the said over-runs or additions in monetary value bears to the original Contract amount. Delays caused by normal and ordinary weather conditions foreseeable at the time the work is Bid will not be the basis for an extension of the Contract time.

If the Contractor claims that any instructions by Drawings or otherwise involve an extension of time, he shall give the Engineer written notice of said claim within ten

(10) consecutive calendar days after the receipt of such instructions, and in any event before proceeding to execute the work, stating clearly and in detail the basis of his claim or claims. No such claim shall be valid unless so made.

The Contractor shall make no claim for extra compensation due to delays of the project beyond his control. Such delays may include those caused by any act of neglect on the part of the OWNER or Engineer, or by any employee of either, or by any separate contractor employed by the OWNER, or by changes ordered in the work, or by labor disputes, fire, unusual delays in transportation, adverse weather conditions not reasonably anticipated, unavoidable casualties, or by delay authorized by the OWNER pending arbitration, or by any other cause which the Engineer determines may justify the delay.

Time extensions may be granted upon proper justification by the Contractor. Any claim for time extensions under these provisions shall be submitted in writing to the Engineer not more than twenty (20) consecutive calendar days following commencement of the delay; otherwise claim will be waived. With submission of claim, Contractor shall provide an estimate of the probable effect of such delay on the progress of the work.

Additional costs incurred in accelerating the work to compensate for such delays (as defined above) shall also not form the basis for extra compensation claims.

1.13 FAILURE TO COMPLETE WORK ON TIME

Should the Contractor fail or refuse to complete the work within the time specified in his Proposal and/or Contract (or extension of time granted by the OWNER), the Contractor shall pay liquidated damages in an amount set out in said Proposal and/or Contract. The amount of liquidated damages shall in no event be considered as a penalty, nor other than an amount agreed upon by the Contractor and the OWNER for damages, losses, additional engineering, additional resident representation and other costs that will be sustained by the OWNER, if the Contractor fails to complete the work within the specified time. Liquidated damages will be applied on a rate per day for each and every calendar day (Sundays and holidays included) beyond the Contract expiration date stipulated in the Contract Documents, considering all time extensions granted.

Should no liquidated damages amount be specified in the Proposal and/or Contract, then the following amounts shall be fixed and agreed upon by and between the contractor and OWNER because of the impracticability and extreme difficulty of fixing and ascertaining the actual damages the OWNER would in such event sustain.

SCHEDULE OF LIQUIDATED DAMAGES

Original Amount of Contract

Liquidated Damages Per Day

Up to \$100,000	\$150
\$100,000 to \$500,000	\$200
\$500,000 to \$1,000,000	\$250
\$1,000,000 to \$2,000,000	\$300
Over \$2,000,000	\$300 plus \$150 per each additional million dollars or fractions thereof

1.14 CHARACTER OF WORKMEN, EQUIPMENT, AND MATERIAL

The Contractor shall employ only workmen skilled in their various duties and shall remove from the project, at the request of the Engineer, any person employed in, about, or upon the work, which misconducts himself or is incompetent or negligent in the performance of the duties assigned to him.

The Contractor shall at all times enforce strict discipline and good order among his employees, and shall not employ on the work any unfit person or anyone not skilled in the work assigned to him. Any careless, untrustworthy, or incompetent workman shall be removed forthwith upon the request of the Engineer or his duly authorized representative. Particular application shall be to workmen who ignore quality specifications on pipe bedding, laying, and backfilling, below grade building, concrete pouring, and other work to be covered up or assuming an unalterable set.

Unless otherwise specified, all materials shall be new and both workmanship and materials shall be of good quality. The Contractor shall furnish satisfactory evidence as to the kind and quality of materials. Materials and equipment shall be so stored as to insure the preservation of their quality and fitness for the Work. Stored materials and equipment to be incorporated in the Work shall be located so as to facilitate prompt review. Manufactured articles, materials and equipment shall be applied, installed, connected, erected, used, cleaned and conditioned as directed by the manufacturer.

Materials, supplies or equipment to be incorporated into the Work shall not be purchased by the Contractor or any subcontractor subject to a chattel mortgage or under a conditional sale contract or other agreement by which an interest is retained by the seller.

Review of manufacturer's shop drawings of materials and equipment shall not mean final acceptance, but shall be subject to review and test on delivery and installation. The Contractor shall repair, replace, or adjust any materials or equipment found

defective or not operating properly due to improper materials, workmanship, and adjustment on his part, for a period of one year after completion and acceptance of his work.

1.15 ENGINEER'S STATUS

In rendering general engineering service, resident engineering and review of construction, the Engineer is not in charge of, and shall not be responsible for, the methods of construction, the construction forces or the construction equipment, construction safety procedures, or Contractor payment for labor and materials on the project.

The Engineer may review the work as the authorized representative of the OWNER and will have authority to stop the work whenever, in his opinion, such action is necessary to insure the proper execution of the Contract. He will also have authority to reject work and materials, which do not conform to the Drawings, Specifications and Contract Documents, and to direct the place or places where work shall be prosecuted. The Engineer is the agent of the OWNER only to the extent provided in the Specifications and Contract Documents, except in special instances when this authority is extended; in such latter instances he will, upon request, show the Contractor written proof of his authority.

The Engineer will also interpret the meaning and requirements of the Drawings, Specification and Contract Documents, decide all engineering questions, and decide all disputes that may arise between the OWNER and the Contractor. The Engineer's decisions on these matters will be final and binding on both the Contractor and the OWNER unless the dispute is submitted to arbitration or either party resorts to legal action for settlement.

The Engineer is the interpreter of the conditions of the Contract and the judge of its performance. In this duty, he will not favor either the OWNER or the Contractor but will use his authority under the Contract to insure and enforce its faithful performance by both parties.

In case of the termination of the employment of the Engineer, the OWNER will appoint a capable and reputable Engineer, whose status under the Contract will be the same as that of the former Engineer; any dispute in connection with such appointment shall be subject to arbitration.

1.16 ENGINEER'S DECISION

The Engineer shall, within a reasonable time after their presentation to him, make decisions on all claims of the OWNER or Contractor and on all matters relating to the execution and progress of the work or the interpretations of the Drawings, Specifications and Contract Documents.

Unless otherwise expressly provided in the Specifications and Contract Documents,

all the Engineer's decisions are subject to arbitration, provided arbitration is agreed to by both the OWNER and the Contractor.

If, however, the Engineer fails to render a decision within ten (10) consecutive calendar days after the parties have presented their evidence, either party may then request arbitration. If the Engineer renders a decision after arbitration proceedings have been initiated, such decision may be entered as evidence but shall not disturb or interrupt such proceedings except when acceptable to the parties concerned.

1.17 REVIEW OF WORK

The City's Superintendent of Public Works shall serve as the City's on-site representatives for the purposes of coordination with the Contractor, resolving technical issues, and inspecting the materials and work. All materials and each part or detail of the work shall be subject to inspection by the Superintendent. The Superintendent shall be allowed access to all parts of the work and shall be furnished with such information and assistance by the Contractor as is needed to adequately evaluate the work. Should the need arise, the City's Street Superintendent may consult with the City Administrator on particular issues.

1.18 REVIEW OF WORK AWAY FROM THE SITE

If work to be done away from the construction site is to be inspected on behalf of the OWNER during its fabrication, manufacture, or testing, or before shipment, the Contractor shall give notice to the Engineer of the place and time where such fabrication, manufacture, testing, or shipping is to be done. Such notice shall be in writing and delivered to the Engineer in ample time so that the necessary arrangements for the review can be made.

1.19 STANDARD SPECIFICATIONS

Where standard specifications, such as those of the American Society for Testing and Materials, the American National Standards Institute, the American Water Works Association, the American Association of State Highway and Transportation Officials, The Federal Aviation Agency, the Federal Specifications, etc., are referred to in the Specifications and Contract Documents and on the Drawings, said references shall be construed to mean the latest amended and/or revised versions of the said standard or tentative specification.

1.20 SPECIFIC BRANDS, MAKES OR MANUFACTURERS

Wherever in the Specifications one or more specific brands, makes or manufacturers are set out and qualified by the "or equal" clause, it is intended to denote the quality standard of the article desired, but unless otherwise noted does not restrict the Contractor to the specific brand, make or manufacturer. In cases where one or more specific brands, makes or manufacturers are named and these names are not qualified

by the "or equal" clause, it is intended that the Contractor be restricted to one of those named unless otherwise set out.

The Contractor may recommend the substitution of a material, article, or piece of equipment of equal substance and function for those referred to in the Specifications by reference to brand name or catalogue number, and if, in the opinion of the Engineer, such material, article, or piece of equipment is of equal substance and function to that specified, the Engineer may accept its substitution and use by the Contractor. Any cost differential shall be deductible from the Contract price and the Contract Documents shall be appropriately modified by Change Order. The Contractor warrants that if substitutes are accepted, no major changes in the function or general design of the Project will result. Incidental changes or extra component parts required to accommodate the substitute shall be made by the Contractor without a change in the Contract price or Contract time.

1.21 "OR EQUAL" CLAUSE

Whenever the words "or approved equal", or "or equal", or "similar to", etc., appear in the Specifications, they shall be interpreted to mean an item of material or equipment that, in the opinion of the Engineer is similar to that named, suited to the same use, capable of performing the same function as that named, has a record of service equal to that named, and is equal in quality, capacity and/or efficiency to that named.

The Engineer's decision as to the equality of any material or equipment to that specified shall be final, but acceptance by the Engineer shall not relieve the Contractor from his responsibility concerning such materials or equipment or affect the guarantee covering the workmanship, materials and equipment.

1.22 PERMITS AND CODES

Unless otherwise set out in the Specifications or required by the agencies involved, the Contractor shall make application for, obtain and pay for all licenses and permits of a temporary nature necessary for the prosecution of the Work and shall pay for all fees and charges in connection therewith. Permits, licenses and easements for permanent structures or permanent changes in existing facilities will be secured and paid for by the OWNER, unless otherwise specified. The Contractor shall be required to comply with all state or municipal ordinances, laws, and/or codes insofar as the same are binding on the OWNER.

The intent of this Contract is that the Contractor shall base his Bid upon the Drawings and Specifications, but that all work installed shall comply with all applicable codes and regulations as amended by any waivers. Before installing the work, the Contractor shall examine the Drawings and the Specifications for compliance with applicable codes and regulations bearing on the Work, and shall immediately report any discrepancy to the Engineer. Where the requirements of the Drawings and Specifications fail to comply with the applicable code or regulation, the OWNER will

adjust the Contract by change order to conform to the code or regulation (unless waivers in writing covering the differences have been granted by the governing authority) and shall make appropriate adjustment in the Contract price. Should the Contractor fail to observe the foregoing provisions and install work at variance with any applicable code or regulation as may be amended by waivers (notwithstanding the fact that such installation is in compliance with the Drawings and Specifications), the Contractor shall remove and/or replace such work without cost to the OWNER, except that a change order will be issued to cover any additional cost the Contractor would have been entitled to receive if the change had been made before the Contractor commenced work on the items involved.

1.23 WAGES AND HOURS

The Contractor shall abide by the U.S. Department of Labor as described in Section 01030.

1.24 NON-REBATE OF WAGES

The Contractor shall comply with the regulations, rulings and interpretations of the Secretary of Labor of the United States, pursuant to the Federal Anti-Kickback Act of June 13, 1934, as amended, 48 Stat. 948; 62 Stat. 74; 63 Stat. 108 (Title 18, U.S.C. Sec. 874 and Title 40 U.S.C. Sec. 276c) including all subsequent amendments which makes it unlawful to induce any person employed in the construction or repair of public buildings or public works to give up any part of the compensation to which he is entitled under his Contract of Employment; and the Contractor agrees to insert a like provision in all subcontracts hereunder. The Contractor may be required to execute an affidavit covering each weekly payroll and certifying compliance with said Anti-Kickback Act.

1.25 CONTRACT SECURITY OR PERFORMANCE AND PAYMENT BOND

The Contractor will be required to furnish the OWNER with a Performance Bond and a Payment Bond to run for one year after the date of final acceptance of the Work by the OWNER and the Engineer. The Bonds shall be executed by a surety company duly authorized to do business in the state in which the work is to be performed and named on the current list of "Surety Companies Acceptable on Federal Bonds" as published in the Treasury Department Circular 570. Each Bond shall be in the amount not less than one hundred percent (100%) of the Contract price, as security for the faithful performance of this Contract and as security for the payment of all persons performing labor and furnishing materials in connection with this Contract. These Bonds must be executed in the form provided as a part of the Contract Documents, and the surety company shall hold a current certificate of authority, as issued by the Treasury Department, as an acceptable surety on Federal Bonds under an act of Congress approved July 30, 1947. The expense of these Bonds shall be borne by the Contractor.

If at any time a surety on any such Bond is declared bankrupt or loses its right to do business in the state in which the Work is to be performed or is removed from the list of Surety Companies acceptable on Federal Bonds, the Contractor shall within ten (10) consecutive calendar days after notice from the OWNER to do so, substitute an acceptable Bond (or Bonds) in such form and sum and signed by such other surety or sureties as may be satisfactory to the OWNER. The Contractor shall pay the premiums on such Bond. No further payments shall be deemed due nor shall be made until the new surety or sureties shall have furnished an acceptable bond to the OWNER.

1.26 SAFETY

The Contractor shall take all necessary precautions and provide all necessary safeguards to prevent personal injury and property damage. The Contractor shall provide protection for all persons including but not limited to his employees and employees of other contractors or subcontractors; members of the public; and employees, agents, and representatives of the OWNER, the Engineer, and regulatory agencies that may be on or about the Work. The Contractor shall provide protection for all public and private property including but not limited to structures, pipes, and utilities, above and below ground.

The Contractor shall provide and maintain all necessary safety equipment such as fences, barriers, signs, lights, walkways, guards and fire prevention and fire-fighting equipment and shall take such other action as is required to fulfill his obligations under this subsection.

The Contractor shall comply with all federal, state and local laws, ordinances, rules and regulations and lawful orders of all authorities having jurisdiction for the safety of persons and protection of property.

The Contractor shall designate a responsible member of his organization at the site whose duty shall be the prevention of accidents. This responsible person shall have the authority to take immediate action to correct unsafe or hazardous conditions and to enforce safety precautions and programs.

1.27 INSURANCE, CONTRACTOR'S COVERAGE AND CANCELLATION PROVISION

The Contractor will not be permitted to commence work until he has obtained all insurance required by these documents and such insurance has been approved by the OWNER, nor shall the Contractor allow any subcontractor to commence work on his subcontract until all insurance required has been so obtained and approved. Certificates of Insurance acceptable to the OWNER shall be filed with the OWNER prior to commencement of the Work.

Such insurance shall be secured from an insurance company authorized to write

casualty insurance in the state where the Work is located and shall protect the Contractor, his subcontractors, and the OWNER from claims of bodily injury, death, property damage, fire and other risks set out herein.

Each policy of insurance covering the Contractor's operations under the Contract shall provide either in the body of the policy, or by appropriate endorsement (rider) to the policy, that such policy cannot be altered or canceled in less than ten (10) consecutive calendar days after the mailing of written notice of such alteration or cancellation to the OWNER (insured) or not less than five (5) consecutive calendar days after actual receipt by the OWNER (insured), of written notice of such pending alteration or cancellation.

Certificates of Insurance coverage shall include a statement of alteration or cancellation provisions of the policy, sufficient to show definitely that such provisions comply with the requirements stated herein.

1.28 INSURANCE, WORKER'S COMPENSATION

The Contractor shall take out and maintain during the life of this Contract, Workmen's Compensation Insurance, as required by statute, for all of his employees employed at the site of the Project, and in case any work is sublet, for all the subcontractor's employees not otherwise insured. In case any class of employees engaged in hazardous work under this Contract at the site of the project is not protected under the Workmen's Compensation Statute, the Contractor shall provide adequate coverage for the protection of the employees not otherwise protected.

1.29 INSURANCE, PUBLIC LIABILITY

The Contractor shall take out and maintain during the life of this Contract such Public Liability (Bodily Injury and Property Damage) Insurance as shall protect him and any subcontractor performing work covered by this Contract from claims for damages because of bodily injury, including accidental death and from claims for property damages, which may arise from operations under this Contract, whether such operations be by him or by any subcontractor, or by anyone directly or indirectly employed by either of them.

Where work on railroad rights-of-way is involved, the Contractor shall also be covered by Railroad Protective Liability Insurance with limits of liability as required by the railroad company on whose property the work is being performed.

1.30 INSURANCE, BUILDERS RISK

The Contractor shall provide Builders Risk Insurance (fire and extended coverage) on all work in place and/or materials stored at the site where there is any considerable risk from such causes for damage. Such insurance shall provide coverage as set forth in Paragraph 1.31 hereinafter. The policy shall name as the insured the Contractor, the

Engineer and the OWNER.

1.31 MINIMUM INSURANCE LIMITS

The minimum amounts of insurance to be furnished by and for the Contractor and the subcontractors, and for the OWNER as a named insured, under this Contract are:

- A. Workmen's Compensation:
 - 1. Applicable state statutes.
 - 2. Employers Liability = \$100,000 limit of liability.
 - B. Commercial General Liability:
 - 1. Coverage A - Bodily Injury Liability and Property Damage:
 - a. General Policy Aggregate = \$1,000,000.
 - b. Products - Completed Operations Aggregate = \$1,000,000.
 - c. Each Occurrence = \$500,000.
 - 2. Coverage B - Personal and Advertising Injury Liability = \$1,000,000.
 - C. Comprehensive Automobile Liability:
 - 1. Bodily Injury Liability:
 - a. \$500,000 each person.
 - b. \$1,000,000 each accident.
 - 2. Property Damage Liability: \$100,000 each accident or a combined single limit of \$500,000.
 - D. Builders Risk Insurance: To include coverage for not less than the losses due to Fire, Explosion, Hail, Lightning, Vandalism, Malicious Mischief, Wind, Collapse, Riot, Aircraft, Smoke, Transportation and Extended Coverage for benefit of the OWNER, Engineer, Contractor, and subcontractors as their interests may appear during the Contract time and until the Work is accepted by the OWNER.
- Property insurance to the full insurable value of the Work in accordance with the scope of Work as defined in these General Conditions as provided by the OWNER.
- E. Railroad Protection Insurance - (where work to be within railroad right-of-way):
 - 1. Loss of Life or Injury to Person: As required by Railroad.
 - 2. Property Damage: As required by Railroad.

1.32 INSURANCE, PROOF OF CARRIAGE

The Contractor shall furnish the OWNER and the Engineer with satisfactory proof of carriage of the insurance required by submitting completed Insurance Certificates.

1.33 ROYALTIES AND PATENT FEES

The Contractor shall pay license fees and royalties and assume all costs incident to the

use of any invention, design, process or device which is the subject of patent rights or copyrights held by others. As set forth in Paragraph 1.34, hereinafter, he shall indemnify and hold harmless the OWNER and all of its officers, agents and employees from and against all claims, damages, losses and expenses (including attorneys' fees) arising out of any infringement of such rights during or after completion of the work, and shall defend all such claims in connection with any alleged infringement of such rights.

1.34 RESPONSIBILITY FOR DAMAGE, CLAIMS, ETC.

The Contractor shall indemnify and save harmless the OWNER, the Engineer and sub consultants and all of their officers, agents and employees, from all claims, damages, losses and expenses including attorneys' fees of any character, name and description brought for, or on account of any injuries or damages received or sustained by any person, persons, or property by or from the said Contractor or by or in consequence of any neglect in safeguarding the Work or through the use of unacceptable materials used on construction or by or on account of any act or omission, neglect, or misconduct of the said Contractor or by or on account of any claims or amounts recovered from any infringement of patent, trademark or copyright, or from any claims or amounts arising or recovered under any law, ordinance, order, or decree, and so much of the money due the said Contractor under and by virtue of his Contract as shall be considered necessary by the OWNER may be retained for the use of the OWNER, or in case no money is due, his surety shall be held until such suit or suits, action or actions, claim or claims for injuries or damages as aforesaid, shall have been settled and suitable evidence to that effect furnished to the OWNER. Contractor shall purchase public liability, workers compensation and automobile liability insurance, for OWNER'S protection in the amounts set forth in Paragraph 1.31.

In any and all claims against the OWNER or the Engineer, or any of their agents or employees, by any employee of the Contractor, and subcontractor, anyone directly or indirectly employed by any of them, or anyone for whose acts any of them may be liable, the indemnification obligation shall not be limited in any way by any limitation on the amount or type of damages, compensation or benefits payable by or for the Contractor or any subcontractor under Workmen's Compensation acts, disability benefit acts or other employee benefit acts.

The obligation of the Contractor under this paragraph shall not extend to the liability of the Engineer, his agents or employees arising out of the preparation or approval of maps, Drawings, opinions, reports, surveys, Change Orders, designs or Specifications.

1.35 HANDLING AND DISTRIBUTION

The Contractor shall handle, haul, and distribute all materials and all surplus materials on the different portions of the Work, as necessary or required; shall provide suitable and adequate storage room for materials and equipment during the progress of the Work; and shall be responsible for the protection, loss of, or damage to materials and

equipment furnished by him, until the final completion and acceptance of the Work.

Storage and demurrage charges by transportation companies and vendors shall be borne by the Contractor.

1.36 MATERIALS - SAMPLES - REVIEW

Unless otherwise expressly provided on the Drawings or in any of the other Contract Documents, only new materials and equipment shall be incorporated in the Work. All materials and equipment furnished by the Contractor to be incorporated in the Work shall be subject to the review of the Engineer. No material shall be processed or fabricated for the Work or delivered to the Work site without prior concurrence of the Engineer.

As soon as possible after execution of the Agreement, the Contractor shall submit to the Engineer the names and addresses of the manufacturers and suppliers of all materials and equipment he proposes to incorporate into the Work. When shop and working drawings are required as specified below, the Contractor shall submit prior to the submission of such drawings, data in sufficient detail to enable the Engineer to determine whether the manufacturer and/or the supplier have the ability to furnish a product meeting the Specifications. The Contractor shall also submit data relating to the materials and equipment he proposes to incorporate into the Work in sufficient detail to enable the Engineer to identify and evaluate the particular product and to determine whether it conforms to the Contract requirements. Such data shall be submitted in a manner similar to that specified for submission of shop and working drawings.

The Contractor shall furnish facilities and labor for the storage, handling, and inspection of all materials and equipment. Defective materials and equipment shall be removed immediately from the site of the Work. If the Engineer so requires, either prior to or after commencement of the Work, the Contractor shall submit samples of materials for such special tests, as the Engineer deems necessary to demonstrate that they conform to the Specifications. Such samples, including concrete test cylinders, shall be furnished, taken, stored, packed, and shipped by the Contractor as directed. The Contractor shall furnish suitable molds for making concrete test cylinders.

All samples shall be packed so as to reach their destination in good condition, and shall be labeled to indicate the material represented, the name of the building or work and location for which the material is intended, and the name of the Contractor submitting the sample. To ensure consideration of samples, the Contractor shall notify the Engineer by letter that the samples have been shipped and shall properly describe the samples in the letter. The letter of notification shall be sent separate from and should not be enclosed with the samples.

The Contractor shall submit data and samples, or place his orders, sufficiently early to permit consideration, review and testing before the materials and equipment are

needed for incorporation in the Work. The consequences of his failure to do so shall be the Contractor's sole responsibility.

In order to demonstrate the proficiency of workmen, or to facilitate the choice among several textures, types, finishes, surfaces, etc., the Contractor shall provide such samples of workmanship of wall, floor, finish, etc., as may be required.

When required, the Contractor shall furnish to the Engineer triplicate sworn copies of manufacturer's shop or mill tests (or reports from independent testing laboratories) relative to materials, equipment performance ratings, and concrete data.

After review of the samples, data, etc., the materials and equipment used on the Work shall in all respects conform therewith.

1.37 PAYMENT FOR MATERIALS STORED AT SITE OF PROJECT

Payment for materials or equipment purchased and stored at the site of the Project will be allowed by the OWNER at the cost of such materials or equipment, less the same percentage of retanage applicable to payment for completed work, upon specific recommendation of the Engineer. Such payment shall be conditional upon submission by the Contractor of bills of sale of such other procedure as will establish the OWNER'S title to such material or otherwise adequately protect the OWNER'S interest.

Only durable materials and equipment, which in the opinion of the Engineer have been properly stored and protected shall be included in materials, furnished in partial payment estimates. Clay pipe, brick and tile will be excluded. In the interest of simplification of checking and bookkeeping, miscellaneous supplies will also be excluded.

1.38 MATERIALS

- A. Materials, Domestic and Foreign Manufacture: Unless otherwise specified, only such non-manufactured articles, materials and supplies as have been mined or produced in the United States of America, and only such manufactured articles, materials and supplies as have been manufactured in the United States of America substantially all from articles, materials, or supplies mined, produced, or manufactured--as the case may be--in the United States of America, shall be employed under this Contract in the construction of the Project.
- B. Materials, Convict Manufacture: No materials manufactured or produced in a penal or correctional institution shall be incorporated in the Work under this Contract.

1.39 DEFECTIVE MATERIALS AND WORKMANSHIP

Materials brought to the site which are not in accordance with the Specifications shall

be removed from the site of the Work by the Contractor at his own expense. Such material shall be so disposed of that there will be no probability of their being used on the work or in the construction.

Upon notice from the Engineer, the Contractor, at his own expense, shall immediately remedy all defective workmanship.

If the Contractor fails to remove defective materials or to correct defective workmanship within a reasonable time, fixed in the notice from the Engineer, the OWNER may remove the defective materials and/or correct the defective work and charge all the expense in connection therewith to the Contractor.

1.40 GUARANTY

The Contractor shall guarantee all materials and equipment furnished and Work performed for a period of one (1) year from the date of Substantial Completion. The Contractor warrants and guarantees for a period of one (1) year from the date of Substantial Completion of the system that the completed system is free from all defects due to faulty materials or workmanship and the Contractor shall promptly make such corrections as may be necessary by reason of such defects including the repairs of any damage to other parts of the system resulting from such defects. The OWNER will give notice of observed defects with reasonable promptness. In the event that the Contractor should fail to make such repairs, adjustments, or other Work that may be made necessary by such defects, the OWNER may do so and charge the Contractor the cost thereby incurred. The Performance Bond shall remain in full force and effect through the guarantee period.

1.41 FIELD OFFICE

(NOT USED IN THIS CONTRACT)

1.42 SANITARY FACILITIES

The Contractor shall provide adequate sanitary facilities for the use of those employed on the Work. Such facilities shall be made available when the first employees arrive on the site of the Work, shall be properly secluded from public observation, and shall be constructed and maintained during the progress of the Work in suitable numbers and at such points and in such manner as may be required.

The Contractor shall maintain the sanitary facilities in a satisfactory and sanitary condition at all times and shall enforce their use. He shall rigorously prohibit the committing of nuisances on the site of the Work, on the lands of the OWNER, or on adjacent property.

1.43 EMPLOYMENT QUALIFICATIONS

No person under the age of eighteen (18) years and no convict labor shall be employed to perform any work under this Contract. No person whose age or physical condition is such as to make his employment dangerous to his health or safety or to the health or safety of others shall be employed to perform any work under this Contract, provided that this shall not operate against the employment of physically handicapped persons, otherwise employable, where such persons may be safely assigned to work which they can ably perform. There shall be no discrimination because of race, creed, color, sex or political affiliation in the employment of persons for work under this Contract.

1.44 EMPLOYMENT SERVICES AND LABOR PREFERENCES

(NOT USED IN THIS CONTRACT)

1.45 PAYMENT OF EMPLOYEES

The Contractor and each of his subcontractors shall pay each of his employees engaged in work on the Project in full (less deductions made mandatory by law) in cash or by check once each week.

1.46 SCHEDULES, REPORTS AND RECORDS

The Contractor shall submit to the OWNER such schedule of quantities and costs, progress schedules, payrolls, reports, estimates, records and other data as the OWNER may request concerning Work performed or to be performed.

When required, the Contractor shall furnish the OWNER with proof that all payrolls for services rendered and invoices for materials or equipment supplied have been duly paid. The Contractor shall provide all such other data as the Engineer and/or OWNER may require.

In connection with all lump sum contracts or lump sum portions of unit price contracts, the Contractor shall furnish the Engineer a detailed breakdown on which to base partial payment estimates. The detailed breakdown shall be subject to review by the Engineer.

The Contractor shall furnish and keep current a progress chart or schedule showing the estimated and actual progress of the Work. The progress chart or schedule shall be subject to review by the Engineer.

The Contractor shall furnish all the necessary information for and assist in the preparation of, and/or prepare the partial payment estimates on forms furnished by the Engineer.

1.47 PLANNING AND PROGRESS SCHEDULES

Before starting the Work and from time to time (at least once per month) during its

progress, as the Engineer may request, the Contractor shall submit to the Engineer a written description of the methods he plans to use in doing the Work and the various steps he intends to take. Within fifteen (15) consecutive calendar days after the date of formal execution of the Agreement, the Contractor shall prepare and submit to the Engineer: (a) a written schedule fixing the dates on which additional drawings, if any, will be needed by the Contractor; and (b) a written schedule fixing the respective dates for the start and completion of various parts of the Work. Each such schedule shall be subject to review from time to time during the progress of the Work.

The Contractor shall also submit a schedule of payments that he anticipates he will earn during the course of the Work.

The OWNER, or his authorized representatives and agents, shall be permitted to inspect all payroll, records of personnel, invoices for materials or equipment and other relevant data and records.

For lump sum bid projects, the Progress Schedule shall contain at least 10 line items showing labor and material for each item and shall be made current and submitted as a part of the partial payment estimate. For unit price bid projects, the Bid Schedule shall contain all the unit price line items, however should the OWNER require additional break-down of bid items, then the Contractor shall provide whatever the OWNER requests without change in the Contract price.

1.48 PAYMENTS BY CONTRACTOR

The Contractor shall pay: (a) for all transportation and utility services not later than the 20th day of the calendar month following the month in which such services are rendered; (b) for all materials, tools and other expendable equipment to the extent of ninety percent (90%) of the cost thereof, not later than the 20th day of the calendar month following the month in which such materials, tools and equipment are delivered at the site of the Project, and the balance of the cost thereof not later than the 30th day following completion of that part of the work in or on which such materials, tools and equipment are incorporated or used; and (c) to each of his subcontractors, not later than the 5th day following each payment to the Contractor, the respective amounts allowed the Contractor on account of the work performed by his subcontractors, to the extent of each subcontractor's interest therein.

1.49 FUNDS FOR PARTIAL PAYMENT ESTIMATES

The OWNER has provided funds for partial payment estimates so that they may be paid as set out herein. The Contractor must understand, however, that in handling the financing of such work, delays beyond the control of the OWNER are liable to occur in meeting the partial payments, and a reasonable delay on the part of the OWNER in making payment to the Contractor for any period shall not be construed as a breach of contract on the part of the OWNER.

1.50 PARTIAL PAYMENT ESTIMATES

On or about the 15th of each calendar month, the OWNER will make partial payment to the Contractor on the basis of a duly certified approved estimate of the Work performed during the preceding calendar month by the Contractor, but the OWNER will retain not more than ten percent (10%) of the amount of each estimate until final completion and acceptance of all Work covered by this Contract, subject to possible modification as set out hereinafter. After fifty percent (50%) of the Work has been completed, if the Engineer and the OWNER determines that the Contractor's performance and progress have been satisfactory, the OWNER may make the remaining partial (monthly) payments for the Work completed in full, thereby decreasing the retainage to five percent (5%) of the total Contract price upon completion but prior to acceptance.

The partial payment estimate shall be completed and signed by the Contractor and shall be supported by such data as the Engineer may reasonably require. If payment is requested on the basis of materials and equipment not incorporated in the Work but delivered and suitably stored at or near the site, the partial payment estimate shall also be accompanied by such supporting data, satisfactory to the OWNER, as will establish the OWNER'S title to the material and equipment and protect his interest therein, including applicable insurance. The Engineer will, within ten (10) consecutive calendar days after receipt of each partial payment estimate, either indicate in writing his approval of payment or present the partial payment estimate to the Contractor indicating in writing his reasons for refusing to approve payment. In the latter case, the Contractor may make the necessary corrections and resubmit the partial payment estimate. The OWNER will, within ten (10) consecutive calendar days of presentation to him of an approved partial payment estimate, pay the Contractor a progress payment on the basis on the approved partial payment estimate.

The request for payment may also include an allowance for the cost of such major materials and equipment, which are suitably stored either at or near the site.

All Work covered by partial payment made shall thereupon become the sole property of the OWNER, but this provision shall not be construed as relieving the Contractor of the sole responsibility for the care and protection of the Work upon which payments have been made or the restoration of any damaged Work, or as a waiver of the right of the OWNER to require the fulfillment of all terms of the Contract Documents.

Upon completion and acceptance of the Work, the Engineer shall issue a certificate attached to the final payment request that the Work has been accepted by him under the conditions of the Contract Documents. The entire balance found to be due the Contractor, including the retained percentages, but except such sums as may be lawfully retained by the OWNER, shall be paid to the Contractor within thirty (30) consecutive calendar days of completion and acceptance of the Work.

The Contractor will indemnify and save the OWNER and the OWNER'S agents harmless from all claims growing out of the lawful demands of subcontractors,

laborers, workmen, mechanics, materialmen, and furnishers of machinery and parts thereof, equipment, tools, and all supplies, incurred in the furtherance of the performance of the Work. The Contractor shall, at the OWNER'S request, furnish satisfactory evidence that all obligations of the nature designated above have been paid, discharged, or waived. If the Contractor fails to do so the OWNER may, after having notified the Contractor, either pay unpaid bills or withhold from the Contractor's unpaid compensation a sum of money deemed reasonably sufficient to pay any and all such lawful claims until satisfactory evidence is furnished that all liabilities have been fully discharged whereupon payment to the Contractor shall be resumed, in accordance with the terms of the Contract Documents, but in no event shall the provisions of this sentence be construed to impose any obligations upon the OWNER to either the Contractor, his Surety, or any third party. In paying any unpaid bills of the Contractor, any payment so made by the OWNER shall be considered as a payment made under the Contract Documents by the OWNER to the Contractor and the OWNER shall not be liable to the Contractor for any such payments made in good faith.

If the OWNER fails to make payment thirty (30) consecutive calendar days after approval by the Engineer, in addition to other remedies available to the Contractor, there shall be added to each such payment interest at the maximum legal rate commencing on the first day after said payment is due and continuing until the payment is received by the Contractor.

1.51 OWNER'S RIGHT TO WITHHOLD PAYMENTS

In order to protect the OWNER from loss, payment may be withheld which would otherwise be due the Contractor on account of:

- A. Defective work not remedied or defective materials not removed from site.
- B. Claims filed, or reasonable evidence indicating imminent filing of claims, against the Contractor.
- C. Failure of the Contractor to make payments properly to subcontractors or for material or labor.
- D. A reasonable doubt that the Contract can be completed for the balance then unpaid.
- E. Damage to another Contractor.
- F. Performance of work in violation of the terms of the Contract.
- G. Expiration of Contract time.

Should the OWNER withhold payment for any of the reasons listed in Article 1.51, the OWNER will provide written notice to the Contractor giving reason for

withholding payment.

1.52 DEDUCTIONS FOR UNCORRECTED WORK

If the Engineer and OWNER deem it inexpedient to correct work damaged or not done in accordance with the Contract, a deduction from the Contract price may be negotiated.

1.53 PROTECTION OF WORK, PROPERTY AND PERSONS

The Contractor will be responsible for initiating, maintaining and supervising all safety precautions and programs in connection with the Work. He shall take all necessary precautions for the safety of, and shall provide the necessary protection to prevent damage, injury or loss to all employees on the Work and other persons who may be affected thereby, all the Work and all materials or equipment to be incorporated therein, whether in storage on or off the site, and other property at the site or adjacent thereto, including trees, shrubs, lawns, walks, pavements, roadways structures and utilities not designated for removal, relocation or replacement in the course of construction.

The Contractor shall comply with all applicable laws, ordinances, rules, regulations and orders of any public body having jurisdiction. He shall erect and maintain, as required by the conditions and progress of the Work, all necessary safeguards for safety and protection. He shall notify owners of adjacent utilities when prosecution of the Work may affect them. The Contractor shall remedy all damage, injury or loss to any property caused, directly or indirectly, in whole or in part, by the Contractor, any subcontractor of anyone directly and indirectly employed by any of them or anyone for whose acts any of them be liable, except damage or loss attributable to the fault of the Contract Documents or to the acts or omissions of the OWNER or the Engineer or anyone employed by either of them or anyone for whose acts either of them may be liable, and not attributable, directly or indirectly, in whole or in part, to the fault or negligence of the Contractor.

In emergencies affecting the safety of persons or the Work or property at the site or adjacent thereto, the Contractor with special instruction or authorization from the Engineer or OWNER, shall act to prevent threatened damage, injury or loss. He shall give the Engineer prompt Written Notice of any significant changes in the Work or deviations from the Contract Documents caused thereby, and a Change Order shall thereupon be issued covering the changes and deviations involved.

1.54 WORK ON "PRIVATE PROPERTY"

Private property is defined as property other than that belonging to the OWNER.

Highway and railroad rights-of-way, public parks, schoolyards and other such properties shall be considered "private properties" for the purpose of this Paragraph.

In connection with water line, sewer line, gas line or similar work performed on "private property", the Contractor shall confine his equipment, the storage of materials and the operations of his workmen to the limits indicated on the Drawings, or to lands and rights-of-way provided for the Project by the OWNER, and shall take every precaution to avoid damage to the buildings, grounds and facilities of the owners' of private property.

Fences, walls, hedges, shrubs, etc., shall be carefully removed, preserved, and replaced when the construction is completed. Grassed areas, other than lawns, shall be graded, fertilized and seeded when construction is completed and in accordance with the requirements of the technical Specifications. Where ditches or excavations cross lawns, the sod shall be removed carefully and replaced when the backfilling has been completed. If sod is damaged or not handled properly, it shall be replaced with new sod equal to existing sod at the Contractor's expense. When construction is completed, the facilities and grounds of the private property owners shall be restored to as good or better condition than found as quickly as possible at the Contractor's expense.

When directed by the Engineer, large trees or other facilities that cannot be preserved and replaced shall be removed by the Contractor. The OWNER will assume the responsibility for settling with the property owner for the loss of said trees or facilities. The Contractor shall be solely and entirely responsible for any damage to all other trees or facilities.

Foundations, adjacent to where an excavation is to be made below the bottom of the foundation, shall be supported by shoring, bracing or underpinning as long as the excavation shall remain open, or thereafter if required to insure the stability of the foundation and the Contractor shall be held strictly responsible for any damage to said foundations.

1.55 LANDS FOR WORK

The OWNER will provide the lands upon which the work under this Contract is to be done or the necessary easements over said lands to include sufficient space for the proper execution of the work, together with right of access to same. The OWNER will provide the Contractor information, which delineates and describes the lands owned and rights-of-way acquired. The Contractor shall, at his own expense and without liability to the OWNER, provide land required for storage of his construction materials and for any temporary construction facilities for the storage of his equipment. The Contractor will construct at his own expense, any temporary roads or bridges necessary for his own use; he will also furnish his own power and water supply unless otherwise specifically set out herein.

1.56 INTERFERENCE WITH AND PROTECTION OF STREETS

The Contractor shall not close or obstruct any portion of a street, road, or private way without obtaining permits therefore from the proper authorities. If any street, road or private way shall be rendered unsafe by the Contractor's operations, he shall make such repairs or provide such temporary ways or guards as shall be acceptable to the proper authorities.

Streets, roads, private ways, and walks not closed shall be maintained passable and safe by the Contractor, who shall assume and have full responsibility for the adequacy and safety of provisions made therefore.

The Contractor shall, at least twenty-four (24) hours in advance, notify the Police and Fire Departments in writing, with a copy to the Engineer, if the closure of a street or road is necessary. He shall cooperate with the Police Department in the establishment of alternate routes and shall provide adequate detour signs, plainly marked and well lighted, in order to minimize confusion.

All excavated materials and equipment to be incorporated in the Work shall be placed so as not to injure any part of the Work or existing facilities and so that free access can be had at all times to all parts of the Work and to all public utility installations in the vicinity of the Work. Materials and equipment shall be kept neatly piled and compactly stored in such locations as will cause a minimum of inconvenience to public travel and adjoining owners, tenants and occupants.

1.57 EXISTING UTILITIES

Special precautions shall be taken by the Contractor to avoid damage to existing overhead and underground utilities owned and operated by the OWNER or by public or private utility companies.

The location of existing underground utilities is *sometimes* shown on the Drawings. When utilities are shown, it is believed that the locations are reasonably correct but neither the Engineer nor the OWNER can guarantee the accuracy or adequacy of the information presented. Before proceeding with the Work, the Contractor shall confer with all public or private companies, agencies or departments that own and operate utilities in the vicinity of the Construction Work. The purpose of the conference, or conferences, shall be to notify said companies, agencies or departments of the proposed construction schedule, verify the location of, and possible interference with, the existing utilities that are shown on the Drawings, arrange for necessary suspension of service, and make arrangements to locate and avoid interference with all utilities (including house connections) that are not shown on the Drawings. The Engineer and OWNER have no objection to the Contractor arranging for the said utility companies, agencies, or departments to locate and uncover their own utilities; however, the Contractor shall bear the entire responsibility and cost for locating and avoiding, or repairing, damage to said existing utilities.

The Contractor shall locate all unknown metallic hazards, namely buried pipe, metals,

etc., by using a pipe locator. The pipe locator shall immediately precede the trench ditching and all hazards located shall be marked in such a manner as to notify the machine operator of such hazard.

Where existing utilities or appurtenant structures, either underground or aboveground, are encountered, they shall not be displaced or molested unless necessary, and in such case shall be replaced in as good or better condition than found as quickly as possible. Relocation and/or replacement of all utilities and appurtenant structures to accommodate the construction work shall be at the Contractor's expense, unless such relocation and/or replacement is by statute or agreement the responsibility of the owner of the utility.

1.58 ARBITRATION

- A. Request for Arbitration: Any decision of the Engineer, which is subject to arbitration, may be submitted to arbitration only upon agreement of both parties to the dispute.

The Contractor shall not cause a delay of the Work because of pending arbitration proceedings, except with the written permission of the Engineer, and then only until the arbitrators shall have had an opportunity to determine whether or not the Work shall continue until they decide the matters in dispute.

The request for arbitration shall be delivered in writing to the Engineer and the adverse party, either personally or by registered mail to the last known address of each, within ten (10) consecutive calendar days of the receipt of the Engineer's decision, and in no case after final payment has been accepted except as otherwise expressly stipulated in the Contract Documents. If the Engineer fails to make a decision within a reasonable time, a request for arbitration may be made as if his decision has been rendered against a requesting party.

- B. Arbitrator: No one shall be nominated or act as an arbitrator who is in any way financially interested in this Contract or in the business affairs of the OWNER, or the Contractor, or the Engineer or otherwise connected with any of them. Each arbitrator shall be a person in general familiar with the work or the problem involved in the dispute submitted to arbitration, preferably a recognized Engineer, experienced in the type of construction in question.

Unless otherwise provided by controlling statutes, the parties may agree upon one arbitrator; otherwise there shall be three, one named in writing by each party to this Contract, and a third chosen by these two arbitrators, or, if they should fail to select a third within fifteen (15) consecutive calendar days, then he shall be appointed by the presiding officer, if a disinterested party, of the Bar Association nearest to the location of the Work. Should the party requesting arbitration fail to name an arbitrator within ten (10) consecutive calendar days and upon his failure to do so then such arbitrator shall be appointed, on the petition of the party requesting arbitration, by a judge of the Federal Court in the District where such arbitration is to be held.

The said presiding officer shall have the power to declare the position of any arbitrator vacant by reason of refusal or inability to act, sickness, death, resignation, absence or neglect. Any vacancy shall be filled by the party making the original appointment, and unless so filled within five (5) consecutive calendar days after the same has been declared vacant, it shall be filled by the said presiding officer. If testimony has been taken before the presiding officer has filled a vacancy, the matter must be reheard unless a rehearing is waived in the submission or by the written consent of the parties. If there be one arbitrator, his decision shall be binding; if three, the decision of any two shall be binding in respect to both the matters submitted and the procedure followed during the arbitration.

- C. Arbitration Procedure: The arbitrators shall deliver a written notice to each of the parties and to the Engineer, either personally or by registered mail to the last known address of each, of the time and place for the beginning of the hearing of the matters submitted to them. Each party may submit to the arbitrators such evidence and argument as he may desire and the arbitrators may consider pertinent. The arbitrators shall, however, be the judge of all matters of law and fact relating to both the subject matter of and the procedure during arbitration and shall not be bound by technical rules of law or procedure. They may hear evidence in whatever form they desire. The parties may be represented before them by such person or persons as each may select, subject to the disciplinary power of the arbitrators if such representative shall not interfere with the orderly or speedy conduct of the proceedings.

Each party and the Engineer shall supply the arbitrators with such papers and information as they may request, or with any witness whose movements are subject to the respective control, and upon refusal to comply with such requests, the arbitrators may render their decision without the evidence which might have been elicited there from and the absence of such evidence shall afford no ground for challenge of the award by the party refusing or neglecting to comply with such demand.

The submission to arbitrators (the statement of the matters in dispute between the parties to be passed upon by the arbitrators) shall be in writing duly acknowledged before a notary. Unless waived in writing by both parties to the arbitration, the arbitrators, before hearing testimony, shall be sworn by an officer authorized by law to administer an oath, to faithfully and fairly hear and examine the matters in controversy and to make a just award according to the best of their understanding.

The arbitrators, if they deem the case demands it, are authorized to award to the party whose contention is sustained such sums as they shall consider proper for the time, expense and trouble incident to the arbitration, and if the arbitration was requested without reasonable cause, damages for delay and other losses. The arbitrators shall fix their own compensation, unless otherwise provided by agreement, and shall assess the costs and charges of the arbitration upon either or both parties.

The award of the arbitrators shall be in writing and acknowledged like a deed to be

recorded, and a duplicate shall be delivered personally or by registered mail, forthwith upon its rendition, to each of the parties to the controversy and to the Engineer. Judgment may be rendered upon the award by the Federal Court or the highest State Court having jurisdiction to render same.

The award of the arbitrators shall not be open to objection on account of the form of proceedings or the award, unless otherwise provided by controlling statutes. In the event such statutes provide otherwise on any matter covered by this Article than hereinbefore specified, the method procedure throughout and the legal effect of the award shall be wholly in accord with said statutes, it being the intention hereby to lay down a principle of action to be followed, leaving its local application to be adapted to the legal requirements of the jurisdiction having authority over the arbitration. The Engineer shall not be deemed a party to the dispute. He is given the right to appear before the arbitrators to explain the basis of his decision and give such evidence as they may require.

1.59 ALTERATION IN DRAWINGS AND SPECIFICATIONS

The OWNER reserves the right to make such alteration in the Drawings and Specifications or in the character of the Work as may be considered by the Engineer necessary or desirable from time to time to complete the Project in an acceptable manner; provided that, if alterations are made, the general character of the Work as a whole is not changed thereby.

Such alterations shall not be considered as a waiver of any condition of the Contract nor to invalidate any of the provisions nor to release the bond thereof.

1.60 CHANGES IN THE WORK

The OWNER may make changes in the work of the Contractor by making alterations therein, or by making additions thereto, or by omitting work there from, without invalidating the Contract, and without relieving or releasing the Contractor from any guarantee given by him pursuant to the Contract provisions, and without affecting the validity of the guaranty bonds, and without relieving or releasing the surety or sureties of said bonds. All such changes shall be in the form of a Change Order issued by the Engineer, and executed by the OWNER and Contractor, under the conditions of the original Contract.

Except in an emergency endangering life or property, no change shall be made by the Contractor unless in pursuance of a written Change Order. No claim for an adjustment of the Contract price or time shall be valid unless so ordered.

The Engineer, also, may at any time, by issuing a field order, make changes in the details of the Work. The Contractor shall proceed with the performance of any changes in the Work so ordered by the Engineer unless the Contractor believes that such field order entitles him to a change in Contract price or time, or both, in which

event he shall give the Engineer written notice thereof within fifteen (15) consecutive calendar days after the receipt of the ordered change, and the Contractor shall not execute such changes pending the receipt of an executed Change Order or further instruction from the OWNER.

Should the Contractor encounter or discover during the progress of the Work subsurface or latent conditions at the site materially differing from those shown on the Drawings or indicated in the Specifications, the attention of the Engineer shall immediately be called to such conditions before they are disturbed. If the Engineer finds that they so materially differ, he will at once make such changes in the Drawings or Specifications as he may find necessary. Any adjustment in the Contract price or time as may be justifiable shall be made by means of a written change order as provided herein.

1.61 CLAIMS FOR EXTRA WORK

If the Contractor claims that any instructions by Drawings or otherwise involve extra cost, he shall give the Engineer written notice of said claim within ten (10) consecutive calendar days after the receipt of such instructions, and in any event before proceeding to execute the Work, stating clearly and in detail the basis of his claim or claims. No such claim shall be valid unless so made.

Claims for additional compensation for extra work, due to alleged errors in spot elevations, contour lines, or bench marks, will not be recognized unless accompanied by certified survey data, made prior to the time the original ground was disturbed, clearly showing that errors exist which resulted, or would result, in handling more material, or performing more work than would reasonably be estimated from the Drawings and topographical maps issued.

Any discrepancies which may be discovered between actual conditions and those represented by the topographical maps and Drawings shall at once be reported to the Engineer, and Work shall not proceed, except at the Contractor's risk, until written instructions have been received by him from the Engineer.

If, on the basis of the available evidence, the Engineer determines that an adjustment of the Contract price or time is justifiable, the procedure shall then be as provided herein for "Changes in the Work".

By execution of this Contract, the Contractor warrants that he has visited the site of the proposed work and fully acquainted himself with the conditions there existing relating to construction and labor, and that he fully understands the facilities, difficulties, and restrictions attending the execution of the work under this Contract. The Contractor further warrants that he has thoroughly examined and is familiar with the Drawings, Specifications and all other documents comprising the Contract. The Contractor further warrants that by execution of this Contract his failure when he was bidding on this Contract to receive or examine any form, instrument or document, or

to visit the site and acquaint himself with conditions there existing, in no way relieves him from any obligation under the Contract, and the Contractor agrees that the OWNER shall be justified in rejecting any claim based on facts regarding which he should have been on notice as a result thereof.

1.62 DETERMINATION OF THE VALUE OF EXTRA (ADDITIONAL) OR OMITTED WORK

The value of extra (additional) or omitted work shall be determined in one or more of the following ways:

- A. On the basis of the actual cost of all the items of labor (including on-the-job supervision), materials, and use of equipment, plus fifteen percent (15%) which shall cover the Contractor's general supervision, overhead and profit. In case of subcontracts, the fifteen percent (15%) is interpreted to mean the subcontractor's supervision, overhead and profit, and an additional five percent (5%) may then be added to such costs to cover the Contractor's supervision, overhead and profit. The cost of labor shall include required insurance, taxes and fringe benefits. Equipment costs shall be based on current rental rates in the areas where the work is being performed but, in no case shall such costs be greater than the current rates published by the Associated Equipment Distributors, Chicago, IL.
- B. By estimate and acceptance in a lump sum.
- C. By unit prices named in the Contract or subsequently agreed upon. Provided, however, that the cost or estimated cost of all extra (additional) work shall be determined in advance of authorization by the Engineer and approved by the OWNER.

All extra (additional) work shall be executed under the conditions of the original Contract. Any claim for extension of time shall be adjusted according to the proportionate increase or decrease in the final total cost of the work unless negotiated on another basis.

Except for over-runs in Contract unit price items, no extra (additional) work shall be done except upon a written change order from the Engineer, and no claim on the part of the Contractor for pay for extra (additional) work shall be recognized unless so ordered in writing by the Engineer.

1.63 SEPARATE CONTRACTS

The OWNER reserves the right to let other contracts in connection with this Work. The Contractor shall afford other contractors reasonable opportunity for ingress, egress, storage of their materials, the execution of their work, and shall properly connect and coordinate his work with theirs. The respective rights of various interests involved shall be established by the Engineer to secure proper completion of the

various portions of the Work.

If the proper execution or results of any part of the Contractor's Work depends upon the work of any other Contractor, the Contractor shall inspect and promptly report to the Engineer any defects in such work that render it unsuitable for such proper execution and results.

1.64 OWNER'S RIGHT TO DO WORK

If the Contractor should neglect or fail to prosecute the Work properly or fail or refuse to perform any provision of the Contract, the OWNER, after ten (10) consecutive calendar days written notice to the Contractor, may without prejudice to any other remedy he may have, make good such deficiencies and may deduct the cost thereof from any monies due or which may thereafter become due to the Contractor.

1.65 SUSPENSION OF WORK

The OWNER shall have authority to suspend the Work in whole or in part by giving five (5) consecutive calendar days notice to the Contractor in writing. The written notice shall fix the date on which the Work shall be resumed, and the Contractor shall resume the Work on the date so fixed. The OWNER shall reimburse the Contractor for expenses incurred by him in connection with the Work under this Contract as a result of suspension if the suspension of the Work is caused through no fault of the Contractor himself.

1.66 RIGHT OF OWNER TO TERMINATE CONTRACT

If the Contractor fails to begin the Work under the Contract within the specified time, or fails to perform the Work with sufficient workmen and equipment or with sufficient materials to insure the prompt completion of said Work within the specified time, or shall, in the opinion of the Engineer, perform the Work improperly, or shall neglect or refuse to remove materials or perform anew such Work as shall be rejected as defective or unsuitable or shall be stopped by court order resulting from injunctive action, or shall become insolvent or be declared bankrupt or commit any act of bankruptcy or insolvency, or allow any final judgment to stand against him unsatisfied for a period of five (5) consecutive calendar days, or shall fail or refuse to remove within forty-eight (48) hours after receipt of proper notice, any employee or person engaged in work under the Contract, or shall make an assignment for the benefit of creditors or from any other cause whatsoever shall not carry out the Work in an acceptable manner, the OWNER shall give notice in writing to the Contractor and his surety, of such delay, neglect, or default, specifying the same, and if the Contractor within a period of ten (10) consecutive calendar days after such notice shall not proceed in accordance therewith, then the OWNER shall, upon written certificate from the Engineer of the face of such delay, neglect or default, and the Contractor's failure to comply with such notice, have full power and authority without violating the Contract to terminate the Contractor's right to proceed with the Work, to take over the

prosecution of the work of said Contractor, to appropriate or use any and all materials and equipment on the ground as may be suitable and acceptable, and may enter into an agreement for the completion of said Contract according to the terms and provisions thereof, and use such other methods as in the OWNER'S opinion shall be required for the completion of said Contract in an acceptable manner. All costs and charges incurred by the OWNER, together with the costs of completing the work under Contract, shall be deducted from any monies due or which may become due said Contractor. In case the expense so incurred by the OWNER shall be less than the sum which would have been payable under the Contract, if it had been completed by said Contractor, then the Contractor shall be entitled to receive the difference, and in case such expense shall exceed the sum which would have been payable under the Contract, then the Contractor and/or his surety shall be liable and shall pay to the OWNER the amount of said excess.

After ten (10) consecutive calendar days from delivery of a Written Notice to the Contractor and the Engineer, the OWNER may, without cause and without prejudice to any other right or remedy, elect to abandon the Project and terminate the Contract. In such case, the Contractor shall be paid for all Work executed and any expense sustained plus reasonable profit.

1.67 CONTRACTOR'S RIGHT TO STOP WORK OR TERMINATE CONTRACT

If the Work shall be stopped under an order of any court, or other public authority, for a period of three (3) months, through no fault of the Contractor or of anyone employed by him, or if the Engineer should fail to issue any estimate of payment within thirty (30) consecutive calendar days after it is due, or if the OWNER shall fail to pay the Contractor within thirty (30) consecutive calendar days of its maturity and presentation of any sum certified by the Engineer or award by arbitrators, then the Contractor may, upon fifteen (15) consecutive calendar days written notice to the OWNER and the Engineer, terminate this Contract and recover from the OWNER payment for all work executed, plus loss sustained upon any plant or materials, plus reasonable profit and damages.

In addition and in lieu of terminating the Contract, if the Engineer has failed to make any payment as aforesaid, the Contractor may upon ten (10) consecutive calendar days notice to the OWNER and the Engineer stop the Work until he has been paid all amounts then due, in which event and upon resumption of the Work, Change Orders shall be issued for adjusting the Contract price or extending the Contract time or both to compensate for the costs and delays attributable to the stoppage of the Work.

1.68 USING COMPLETED PORTION OF WORK

The OWNER shall have the right to take possession of and use any completed portion or portions of the Work even though the time of completing the entire work or such portions may not have expired. The possession and use by the OWNER shall not be deemed an acceptance of any work not completed in accordance with the Contract. If

such prior use increases the cost of or delays the Work, the Contractor shall be entitled to such extra compensation, or extension of time, or both as the Engineer may determine. The use by the OWNER of any portion of the Work shall release the Contractor from his Builders Risk Insurance covering such portion used.

1.69 ACCEPTANCE AND FINAL PAYMENT

Upon written notice from the Contractor that the work is ready for final inspection, the Engineer will make such a review and subsequent reviews as required. When, in the Engineer's opinion, the Work is acceptable under the Contract, he will promptly issue a Certificate of Acceptance.

Upon acceptance of the Work by the OWNER, the balance due the Contractor including the percentage retained during the construction period, will then be paid in approximately sixty (60) consecutive calendar days, and said final payment shall evidence the OWNER'S acceptance of the Work unless the OWNER has made acceptance or partial acceptance thereof in writing prior to said final payment.

Before the OWNER makes final payment, the Contractor shall submit to the OWNER a final release, as described hereinafter, stating that all payrolls, material bills, subcontractors, and other indebtedness connected with the Work have been paid and providing for handling claims that may be outstanding or that may arise after the settlement.

Any payment, however, final or otherwise, shall not release the Contractor or his sureties from any obligations under the Contract Documents or the Performance Bond and Payment Bond.

1.70 CONTRACTOR'S FINAL RELEASE

Before the OWNER pays the Contractor his final payment on the Work, the Contractor will be required to sign a final release as set out hereinbefore. This final release shall be notarized and shall state that all claims against the OWNER on the Contractor's part have been met in full; it shall further state that all accounts for labor performed, materials furnished, liens, judgments and claims of every nature against the Contractor have been satisfied by him. It shall further state that any obligation or lawsuit whatsoever arising from the Contractor's operations on the Project, which may be presented or filed after the settlement, shall be borne by the Contractor. In case the Contractor is unable to settle any claim that may be in dispute or litigation, the OWNER may allow him to furnish a proper bond to indemnify the OWNER against the claim and then release the final payment to him.

It is understood that the Contractor is to guarantee to the OWNER all construction against defective materials, equipment and workmanship for a period of twelve (12) months after acceptance, and shall take immediate steps to correct or replace such defective materials, equipment or workmanship without cost to the OWNER.

1.71 FINAL CLEAN UP

The Work will not be considered as completed, and final payment will not be made, until all final clean up has been done by the Contractor in a manner satisfactory to the Engineer.

END OF SECTION 00700

Division 1 – General Requirements

SECTION 01010 - SUMMARY OF WORK

PART 1 - GENERAL

1.01 WORK INCLUDED

- A. The scope of work includes the installation of approximately 1,535 LF of 4-inch PVC SDR 17 waterline, 50 LF of 8-inch encasement pipe (bore and jack), 3 meter pits, and related appurtenances.
- B. The Contractor shall include all materials, labor and equipment necessary for completion of the Project. The Contract Documents are intended to provide the basis for proper completion of the work suitable for the intended use of the Owner. Anything not expressly set forth but which is reasonably implied or necessary for proper performance of the Project shall be included.
- C. Continuous Operations: The existing system must be maintained in continuous operation in such a manner that it meets all local, state, and federal requirements. The Contractor is responsible not to deactivate, demolish, or interfere with any system required for the continuous operation until a temporary or new permanent-like system has been installed and is operational. The Contractor is responsible for payment of all fines resulting from any action or inaction on his part or the part of his subcontractors during performance of the Work that is illegal.
- D. The following major Work items are included in the Contract:
 - 1. Waterline installation.
 - 2. Valve installations.
 - 3. Encasement pipe installation.

1.02 PERMITS

Obtain any permits related or required by the Work in this Contract.

1.03 CODES

Comply with applicable codes and regulations of authorities having jurisdiction. Submit copies of inspection reports, notices, citations and similar communication to the Owner.

1.04 EXISTING CONDITIONS AND DIMENSIONS

- A. The Work in this Contract will primarily be performed in or around existing facilities of which must remain functional. This Contractor must maintain the required items and/or systems functional without additional effort by the Owner's personnel and at no extra costs to the Owner.
- B. The Contractor is responsible for verifying all existing conditions, elevations, dimensions, etc., and providing his finished work to facilitate existing conditions.

END OF SECTION 01010

SECTION 01015 - WORK SEQUENCE

PART 1 - GENERAL

1.01 WORK INCLUDED

The Contractor shall conform to all miscellaneous requirements as contained in the Contract.

1.02 RELATED REQUIREMENTS

- A. Section 00700 - General Conditions.
- B. Section 01010 - Summary of Work.
- C. Section 01040 - Coordination.

PART 2 - PRODUCTS

2.01 MATERIALS

The Contractor shall comply with the Specifications for type of work to be done.

PART 3 - EXECUTION

3.01 SEQUENCE OF CONSTRUCTION OPERATIONS

- A. The Contractor shall submit to the Engineer for review and acceptance a complete schedule (progress chart) of his proposed sequence of construction operations prior to commencement of work. However, the Engineer shall not accept a construction schedule that fails to utilize the entire time allocated for the construction of the Project. The Contractor shall schedule the various construction activities to complete the Project throughout the entire allotted time period. This schedule requirement in no way prevents the Contractor from completing the Project in a shorter time frame than scheduled. The construction schedule along with a cost breakdown schedule shall be submitted and approved by the Owner prior to the submittal of the first partial payment request in accordance with the General Conditions. A revised construction schedule shall be submitted to the Owner with each pay request. This revised schedule must be approved by the Owner prior to payment.
- B. **The existing waterlines and all connecting lines must be maintained in full operation throughout the duration of this project unless indicated otherwise.** The Contractor shall develop a sequence of construction that avoids and/or minimizes

disruption to the existing system. The Contractor shall provide proper notification and coordination to the Engineer and Owner should a temporary disruption be anticipated or required. The Contractor shall submit a written request to the Engineer and Owner ten (10) days prior to any specific construction activity that disrupts existing operations. The Owner must pre-approve any construction activity that will cause a temporary shutdown of any existing water or sewer lines.

END OF SECTION 01015

SECTION 01025 - MEASUREMENT AND PAYMENT

PART 1 - GENERAL

1.01 WORK INCLUDED

The CONTRACTOR shall furnish all necessary labor, machinery, tools, apparatus, equipment, materials, services and other necessary supplies and perform all Work shown on the Drawings and/or described in the Specifications and Contract Documents at the unit or lump sum price.

1.02 COMPUTATION OF QUANTITIES

For estimating quantities, the appropriate “industry standard” method (where applicable) will be utilized. The ENGINEER can require the CONTRACTOR to provide a detailed itemization of the materials and labor required.

1.03 PROGRESS AND PAYMENT SCHEDULES (Also see Section 00700)

- A. Within fifteen (15) days after the date of formal execution of the Agreement, the CONTRACTOR shall prepare and submit to the ENGINEER, for approval, a *Construction Schedule* which depicts the CONTRACTOR’S plan for completing the Contract requirements and show work placement in dollars versus Contract time. The CONTRACTOR’S *Construction Schedule* must be approved by the ENGINEER before any payments will be made on this Contract. Smaller projects may not require a *Construction Schedule*. It is the Contractor’s responsibility to contact the ENGINEER to inquire as to whether a schedule is required. In the absence of such communication, the CONTRACTOR shall prepare a *Construction Schedule*.
- B. Within fifteen (15) days after the date of formal execution of the Agreement, the CONTRACTOR shall prepare and submit to the ENGINEER, for approval, an *Application and Certificate for Payment*. The *Application and Certificate for Payment* shall depict the CONTRACTOR’S cost for completing the Contract requirements and show, by major unit of the project Work, the CONTRACTOR’S dollar value for the Work to be used as a basis for the periodic payments. The CONTRACTOR’S *Application and Certificate for Payment* must be approved by the ENGINEER before any payments will be made on this Contract.
- C. The ENGINEER’S decision as to sufficiency and completeness of the CONTRACTOR’S *Construction Schedule* and *Application and Certificate for Payment* will be final.
- D. The CONTRACTOR must make current, to the satisfaction of the ENGINEER, the *Construction Schedule* and *Application and Certificate for Payment* each time he requests a payment on this Contract.

- E. The CONTRACTOR'S *Construction Schedule* and *Application and Certificate for Payment* must be maintained at the construction site available for inspection and shall be revised to incorporate approved change orders as they occur.
- F. When the CONTRACTOR requests a payment on this Contract, it must be on the approved *Application and Certificate for Payment* form and be current. Further, the current *Application and Certificate for Payment* and *Construction Schedule* (both updated and revised) shall be submitted for review and approved by the ENGINEER before monthly payments will be made by the OWNER. The CONTRACTOR shall submit six (6) current copies of each (*Application and Certificate for Payment* and *Construction Schedule*) when requesting payment.

1.04 CONDITIONS FOR PAYMENT (See also Article 1.50/Section 00700)

- A. The OWNER will make payments for acceptable Work in place and materials properly stored on-site. The value of payment shall be as established on the approved *Application and Certificate for Payment* and *Construction Schedule*, EXCEPT the OWNER will retain five percent (5%) of the Work in place and a percentage as hereinafter listed for items properly stored or untested.
- B. No payment will be made for stored materials unless a proper invoice from the supplier is attached to the pay request. Furthermore, no item whose value is less than \$1,000.00 will be considered as stored materials for pay purposes.
- C. Payment for equipment items shall be limited to ninety percent (90%) of their scheduled value (materials portion only) until they are set in place. Ninety percent (90%) payment for stored materials and equipment shall be contingent on proper on-site storage as recommended by the manufacturer or required by the ENGINEER.
- D. Payment for equipment items set in-place shall be limited to ninety percent (90%) of their scheduled value until they are ready for operation and have been certified by the manufacturer. Ninety percent (90%) payment for installed equipment shall be contingent on proper routine maintenance of the equipment in accordance with the manufacturer's recommendations.
- E. Payment for the labor portion of equipment items will be subject only to the degree of completeness and the appropriate retainage.
- F. Since retainage is held at five (5) percent of the Work throughout construction, the OWNER will not reduce the percent of retainage at any completion stage during construction.

1.05 CLAIMS FOR EXTRA WORK (See also Article 1.61/Section 00700)

- A. If the CONTRACTOR claims that any instructions by Drawings or otherwise involve extra cost, he shall give the ENGINEER written notice of said claim within ten (10) days after the receipt of such instructions, and in any event before proceeding to execute the Work, stating clearly and in detail the basis of his claim or claims. No such claim shall be valid unless so made.
 - B. Claims for additional compensation for extra Work, due to alleged errors in spot elevations, contour lines or bench marks, will not be recognized unless accompanied by certified survey data, made prior to the time the original ground was disturbed, clearly showing that errors exist which resulted, or would result, in handling more material or performing more Work than would be reasonably estimated from the Drawings and topographical maps issued.
 - C. Any discrepancies which may be discovered between actual conditions and those represented by the topographical maps and Drawings shall at once be reported to the ENGINEER, and Work shall not proceed, except at the CONTRACTOR'S risk, until written instructions have been received by him from the ENGINEER.
 - D. If, on the basis of the available evidence, the ENGINEER determines that an adjustment of the Contract Price or time is justifiable, the procedure shall then be as provided herein for "Changes in Work."
 - E. By execution of this Contract, the CONTRACTOR warrants that he has visited the site of the proposed Work and fully acquainted himself with the conditions there existing relating to construction and labor, and that he fully understands the facilities, difficulties and restrictions attending the execution of the Work under this Contract. The CONTRACTOR further warrants that he has thoroughly examined and is familiar with the Drawings, Specifications and all other documents comprising the Contract. The CONTRACTOR further warrants that, by execution of this Contract, his failure when he was bidding on this Contract to receive or examine any form, instrument or document or to visit the site and acquaint himself with conditions there existing, in no way relieves him from any obligation under the Contract.
- 1.06 DETERMINATION OF THE VALUE OF EXTRA (ADDITIONAL) OR OMITTED WORK (See also, Article 1.62/Section 00700)
- A. The value of extra (additional) or omitted Work shall be determined in one or more of the following ways:
 - 1. On the basis of the actual cost of all the items of labor (including on-the-job supervision), materials and use of equipment plus a maximum of fifteen percent (15%) which shall cover the CONTRACTOR'S general supervision, overhead and profit. In case of subcontracts, the fifteen percent (15%) is interpreted to mean the subcontractor's supervision, overhead and profit, and an additional five percent (5%) may then be added to such costs to cover the General CONTRACTOR'S supervision, overhead and profit. The cost of labor shall include required insurance, taxes and fringe benefits. Equipment costs shall be based on current

rental rates in the areas where the Work is being performed, but in no case shall such costs be greater than the current rates published by the Associated Equipment Distributors, Chicago, Illinois.

2. By estimate and acceptance in a lump sum.
 3. By unit prices named in the Contract or subsequently agreed upon.
- B. All extra (additional) Work shall be executed under the conditions of the original Contract. Any claim for extension of time shall be adjusted according to the proportionate increase or decrease in the final total cost of the Work unless negotiated on another basis.
- C. Except for over-runs in Contract unit price items, no extra (additional) Work shall be done except upon a written Change Order from the OWNER, and no claim on the part of the CONTRACTOR for pay for extra (additional) Work shall be recognized unless so ordered in writing by the OWNER. Unit price item overruns shall be limited to 130% of the quantity listed on the Bid form without prior approval from the ENGINEER.

PART 2 - PRODUCTS

2.01 WATERLINES / SERVICE LINES

- A. Payment for waterlines will be made at the CONTRACT unit price per linear foot in place, which shall include compensation for furnishing pipe and fittings, trenching (including sawcutting and rock excavation), bedding material, laying, jointing, temporary trench shoring, sheeting and bracing, backfill, traffic regulation, and all other appurtenances required but not specifically delineated herein.
- B. The quantity of waterline to be paid for shall be the length of pipe measured along the centerline of the completed pipeline without deducting the length of branches and fittings.
- C. Payment for final backfill shall be included in this pay item except for bituminous material and concrete required in restoration of paved areas and defined in Sections 02510 and 02520. Bituminous binder and concrete shall be included in the pay item "Bituminous Pavement Replacement" and "Concrete Pavement Replacement", if applicable. Class II material (DGA) required in the restoration of gravel roadways and drives, if applicable, shall be included in this pay item and is not a separate pay item. Flowable fill required in this item is a separate pay item (if applicable) as described below.
- D. Rock excavation is included in this pay item and will not be paid for separately.
- E. Payment for this item shall include the testing of the completed lines and the complete transfer of use onto the new waterlines.
- F. Payment for this item shall include any and all traffic regulation that may be necessary to

complete the work.

- G. Payment for seeding and final clean-up including furnishing and placing topsoil, finish grading, seeding mulching and erosion control, removal of construction materials and debris, cleaning, and site restoration is included in this pay item.

2.02 ENCASEMENT PIPE

Payment for pipelines crossing roadways on the DRAWINGS, if applicable, shall include the respective encasement pipe bored under roadway and will be paid for at the CONTRACT unit price per linear foot of encasement pipe for the size and type, if applicable. This work shall include the encasement pipe, complete in place with fittings, blocking, spacers, and all items necessary for its construction and installation. Carrier pipe is paid separately under item 2.01.

2.03 GATE VALVES

Payment for gate valves shall be paid for at the CONTRACT unit price and shall include all appurtenances necessary to complete the WORK per the drawings and specifications.

2.04 CUT AND CAP EXISTING WATERLINE

Payment for cutting and capping existing waterlines shall be paid for at the CONTRACT unit price and shall include all appurtenances necessary to complete the WORK per the drawings and specifications.

2.05 CONNECT WITH WATERLINE

Payment for connection to existing waterline will be made at the CONTRACT unit price each and shall include connecting new waterline to the existing pipe per the DRAWINGS and all other appurtenances necessary to complete the WORK.

2.06 METER PITS

Payment for meter pits shall be paid for at the CONTRACT unit price and shall include all appurtenances necessary to complete the WORK per the drawings and specifications.

PART 3 - EXECUTION

3.01 PAY ITEMS

- A. The pay items listed hereinbefore refer to the items listed in the Bid Schedule and cover all of the pay items for this Contract.
- B. Any and all other items of Work listed in the Specifications or shown on the Drawings

for this Contract shall be considered incidental to and included in those pay items.

3.02 QUANTITIES OF ESTIMATE

Wherever the estimated quantities of work to be done and materials to be furnished under this Contract are shown in any of the documents, including the Bid Proposal, they are given for use in comparing bids and the right is especially reserved except as herein otherwise specifically limited, to increase or diminish them as may be deemed reasonably necessary or desirable by the Owner to complete the Work contemplated by this Contract, and such increase or diminution shall not give cause for claims or liability for damages. The Engineer will not be financially responsible for any omissions from the Contract Documents and therefore not included by the Contractor in his proposal.

END OF SECTION 01025

SECTION 01030 - LABOR PROVISIONS

PART 1 - GENERAL

1.01 WORK INCLUDED

The Contractor shall conform to all provisions of the U.S. Department of Labor, Latest Revisions, relative to wages and hours as they may apply to the work to be accomplished.

1.02 WAGE RATES

No State or Federal Wage Determinations are included in these Contract Documents.

END OF SECTION 01030

SECTION 01040 - COORDINATION

PART 1 - GENERAL

1.01 WORK INCLUDED

- A. The Contractor shall coordinate the Work of all crafts, trades and subcontractors engaged on the Work, and he shall have final responsibility in regards to the schedule, workmanship and completeness of each and all parts of the Work.
- B. It shall be the Contractor's responsibility to ensure cooperation and coordination of all crafts, trades, subcontractors and others as they may be involved in the installation of work which adjoins, incorporates, precedes or follows the work of another. It shall be the Contractor's responsibility to point out areas of cooperation prior to execution of subcontract agreements and the assignment of the parts of the Work. Each craft, trade and subcontractor shall be made responsible to the Owner, for furnishing embedded items, giving directions for doing all cutting and fitting, making all provisions for accommodating the Work, and for protecting, patching, repairing and cleaning as required to satisfactorily perform the Work.
- C. The Contractor shall be responsible for all cutting, digging and other action of his subcontractors and workmen. Where such action impairs the safety or function of any structure or component of the Project, the Contractor shall make such repairs, alterations and additions as will, in the opinion of the Engineer, bring said structure or component back to its original design condition at no additional cost to the Owner.
- D. Each subcontractor is expected to be familiar with the General Requirements and all Sections of the Detailed Specifications for all other trades and to study all Drawings applicable to his work to the end that complete coordination between the trades will be affected. Each Contractor shall consult with the Engineer if conflicts exist on the Drawings.
- E. No extra compensation will be allowed to cover the cost of removing piping, conduits, etc., or equipment found encroaching on space required by others.

END OF SECTION 01040

SECTION 01045 - CUTTING AND PATCHING

PART 1 - GENERAL

1.01 SUMMARY

- A. Perform cutting and patching to properly complete work of the project in accordance with the Contract Documents. Cutting and patching may be required for connection to existing sewer lines, water lines, storm sewers, roadways, fencing, structures, and other existing improvements.
- B. Do not cut and/or patch in a manner that would result in a failure of the work to perform as intended, decreased energy performance, increased maintenance, decreased operational life, or decreased safety.

PART 2 - PRODUCTS

2.01 MATERIALS

Match existing materials for cutting and patching work with new materials conforming to project requirements.

PART 3 - EXECUTION

3.01 INSTALLATION

- A. Inspect conditions prior to work to identify scope and type of work required. Clean work area and areas affected by cutting and patching operations. Protect adjacent work. Notify Owner of work requiring interruption to building services or Owner's operations.
- B. Perform work with workmen skilled in the trades involved. Prepare sample area of each type of work for approval.
- C. Cutting: Use cutting tools, not chopping tools. Make neat holes. Minimize damage to adjacent work. Check for concealed utilities and structure before cutting.
- D. Patching: Make patches, seams, and joints durable and inconspicuous. Comply with tolerances for new work.
- E. The Engineer or his representative shall approve proper cutting and patching methods prior to the work being performed.

END OF SECTION 01045

SECTION 01070 - ABBREVIATIONS AND SYMBOLS

PART 1 - GENERAL

1.01 REQUIREMENTS INCLUDED

Where any of the following abbreviations are used in the Contract Documents, they shall have the meaning set forth as follows.

1.02 QUALITY ASSURANCE

- A. For products or workmanship specified by association, trade or federal standards, comply with requirements of the standard, except when more rigid requirements are specified or are required by applicable codes.
- B. The date of the standard is that in effect as of the Bid date, or date of Owner-Contractor Agreement when there are no bids, except when a specific date is specified.
- C. When required by individual Specifications section, obtain copy of standard. Maintain a copy at job site during submittals, planning and progress of the specific work, until Substantial Completion.

1.03 SCHEDULE OF REFERENCES

ACI	American Concrete Institute
AFBMA	Anti-Friction Bearing Manufacturers Association
AGMA	American Gear Manufacturers Association
IEEE	Institute of Electrical and Electronics Engineers, Inc.
AISC	American Institute of Steel Construction
ANS	American National Standard
ANSI	American National Standards Institute
API	American Petroleum Institute
ASCE	American Society of Civil Engineers
ASHRAE	American Society of Heating, Refrigerating and Air Conditioning Engineers

ASME	American Society of Mechanical Engineers
ASTM	American Society for Testing and Materials
AWPA	American Wood-Preservers' Association
AWWA	American Water Works Association
IBR	Institute of Boiler and Radiator Manufacturers
IPS	Iron Pipe Size
NBS	National Bureau of Standards
NEC	National Electrical Code; latest edition
NEMA	National Electrical Manufacturers Association
NFPA	National Fire Protection Association
SMACNA	Sheet Metal and Air Conditioning Contractors National Association, Inc.
Fed. Spec.	Federal Specifications issued by the Federal Supply Service of the General Services Administration, Washington, DC
125-lb. ANS	American National Standard for Cast-Iron Pipe
250-lb. ANS	Flanges and Flanged Fittings, Designation B16.1-1975, for the appropriate class
AWG	American or Brown and Sharpe Wire Gage
NPT	National Pipe Thread
Stl. WG	U.S. Steel Wire, Washburn and Moen, American Steel and Wire or Roebling Gage
UL	Underwriters' Laboratories

END OF SECTION 01070

SECTION 01300 - SUBMITTALS

PART 1 - GENERAL

1.01 WORK INCLUDED

Shop drawing, descriptive literature, project data and samples (when samples are specifically requested) for all manufactured or fabricated items shall be submitted by the Contractor to the Engineer for examination and review in the form and in the manner required by the Engineer. All submittals shall be furnished in at least three (3) copies to be retained by the Engineer and shall be checked and reviewed by the Contractor before submission to the Engineer. The review of the submittal by the Engineer shall not be construed as a complete check, but will indicate only that the general method of construction and detailing is satisfactory. Review of such submittal will not relieve the Contractor of the responsibility for any errors, which may exist, as the Contractor shall be responsible for the dimensions and design of adequate connections, details, and satisfactory construction of all work.

1.02 RELATED REQUIREMENTS

- A. Section 00700 - General Conditions.
- B. Section 01720 - Project Record Documents (As-Built).

1.03 DEFINITIONS

The term "submittals" shall mean shop drawings, manufacturer's drawings, catalog sheets, brochures, descriptive literature, diagrams, schedules, calculations, material lists, performance charts, test reports, office and field samples, and items of similar nature which are normally submitted for the Engineer's review for conformance with the design concept and compliance with the Contract Documents.

1.04 GENERAL CONDITIONS

Review by the Engineer of shop drawings or submittals of material and equipment shall not relieve the Contractor from the responsibilities of furnishing same of proper dimension, size, quantity, materials and all performance characteristics to efficiently perform the requirements and intent of the Contract Documents. Review shall not relieve the Contractor from responsibility for errors of any kind on the shop drawings. Review is intended only to assure conformance with the design concept of the Project and compliance with the information given in the Contract Documents. Review of shop drawings shall not be construed as releasing the Contractor from the responsibility of complying with the Specifications.

1.05 GENERAL REQUIREMENTS FOR SUBMITTALS

- A. Shop drawings shall be prepared by a qualified detailer. Details shall be identified by reference to sheet and detail numbers shown on Contract Documents. Where applicable, show fabrication, layout, setting and erection details. Shop drawings are defined as original drawings prepared by the Contractor, subcontractors, suppliers, or distributors performing work under this Contract. Shop drawings illustrate some portion of the work and show fabrication, layout, setting or erection details of equipment, materials and components. The Contractor shall, except as otherwise noted, have prepared the number of reviewed copies required for his distribution plus three (3) which will be retained by the Engineer and Owner. Shop drawings shall be folded to an approximate size of 8-1/2 inch x 11 inch and in such manner that the title block will be located in the lower right-hand corner of the exposed surface.
- B. Project data shall include manufacturer's standard schematic drawings modified to delete information that is not applicable to the Project, and shall be supplemented to provide additional information applicable to the Project. Each copy of descriptive literature shall be clearly marked to identify pertinent information as it applies to the Project. Submittals shall include descriptive literature, catalog cuts, dimensioned prints, installation drawings/instructions, operation and maintenance instructions. The data provided with the shop drawings shall be complete with respect to dimensions, materials of construction, wiring diagrams, and the like, to enable the Engineer to review the information as required.
- C. Operating and maintenance instructions and separate parts lists shall be provided with equipment submittals. Operating instructions shall incorporate a functional description of the entire system including the system schematics, which reflect "as built" instructions. Special maintenance requirements particular to the system shall be clearly defined along with special calibration and test procedures.
- D. The submittals shall identify special wrenches or other special tools necessary for assembling, disassembling, aligning and calibrating the equipment. These special wrenches and/or other special tools shall be provided in a kit and shall become the property of the Owner upon acceptance of the equipment.
- E. Where samples are required, they shall be adequate to illustrate materials, equipment or workmanship, and to establish standards by which completed work is judged. Provide sufficient size and quantity to clearly illustrate functional characteristics of product and material, with integrally related parts and attachment devices, along with a full range of color samples.
- F. All submittals shall be referenced to the applicable item, section and division of the Specifications, and to the applicable Drawing(s) or Drawing schedule(s) and shall be with transmittal forms and format provided by the Engineer.
- G. The Contractor shall review and check submittals, and indicate his review and

approval by initials and date.

- H. If the submittals deviate from the Contract Drawings and/or Specifications, the Contractor shall advise the Engineer, in letter of transmittal of the deviation and the reasons therefore. All changes shall be clearly marked on the submittal with a bold mark other than red. Any additional costs for modifications shall be borne by the Contractor.
- I. In the event the Engineer does not specifically reject the use of material or equipment at variance to that which is shown on the Drawings or specified, the Contractor shall, at no additional expense to the Owner, and using methods reviewed by the Engineer, make any changes to structures, piping, controls, electrical work, mechanical work, etc., that may be necessary to accommodate this equipment or material. Should equipment other than that on which design drawings are based be accepted by the Engineer, shop drawings shall be submitted detailing all modification work and equipment changes made necessary by the substituted item.
- J. Additional information on particular items, such as special drawings, schedules, calculations, performance curves, and material details, shall be provided when specifically requested in the technical Specifications.
- K. Submittals for all electrically operated items (including instrumentation and controls) shall include complete wiring diagrams showing lead, runs, number of wires, wire size, color coding, all terminations and connections, and coordination with related equipment.
- L. Equipment shop drawings shall indicate all factory or shop paint coatings applied by suppliers, manufacturers and fabricators; the Contractor shall be responsible for insuring the compatibility of such coatings with the field-applied paint products and systems.
- M. Fastener specifications of manufacturer shall be indicated on equipment shop drawings.
- N. Where manufacturer's brand names are given in the Specifications for building and construction materials and products, such as grout, bonding compounds, curing compounds, masonry cleaners, waterproofing solutions and similar products, the Contractor shall submit names and descriptive literature of such materials and products he proposes to use in this Contract.
- O. No material shall be fabricated or shipped unless the applicable drawings or submittals have been reviewed by the Engineer and returned to the Contractor.
- P. All bulletins, brochures, instructions, parts lists, and warranties packaged with and accompanying materials and products delivered to and installed in the Project shall be saved and transmitted to the Owner through the Engineer.

- Q. All submittals shall be made by the use of a multi-copy transmittal form supplied by the Engineer. All applicable blanks on the form shall be filled in with the appropriate data.

1.06 CONTRACTOR RESPONSIBILITIES

- A. Verify field measurements, field construction criteria, catalog numbers and similar data.
- B. Coordinate each submittal with requirements of Work and Contract Documents.
- C. Notify Engineer, in writing at time of submission, of deviations in submittals from requirements of Contract Documents.
- D. Begin no work, and have no material or products fabricated or shipped which required submittals until return of submittals with Engineer's stamp and initials or signature indicating review.

END OF SECTION 01300

SECTION 01400 - QUALITY CONTROL

PART 1 - GENERAL

1.01 WORK INCLUDED

- A. Work of all crafts and trades shall be laid out to lines and elevations as established by the Contractor from the Drawings or from instructions by the Engineer.
- B. Unless otherwise shown, all work shall be plumb and level, in straight lines and true planes, parallel or square to the established lines and levels. The Work shall be accurately measured and fitted to tolerance as established by the best practices of the crafts and trades involved, and shall be as required to fit all parts of the Work carefully and neatly together.
- C. All equipment, materials and articles incorporated into the Work shall be new and of comparable quality as specified. All workmanship shall be first-class and shall be performed by mechanics skilled and regularly employed in their respective trades.
- D. The Contractor shall determine that the equipment he proposes to furnish can be brought into the facility and installed in the space available. Equipment shall be installed so that all parts are readily accessible for inspection and maintenance.

1.02 WORKMANSHIP

Comply with industry standards except when more restrictive tolerances or specified requirements indicate more rigid standards or more precise workmanship.

1.03 MANUFACTURERS' INSTRUCTION

Comply with manufacturer's instructions in full detail as to shipping, handling, storing, installing, start-up and operation.

1.04 TESTING SERVICES

- A. Tests, inspections and certifications of materials, equipment, subcontractors or completed work, as required by the various sections of the Specifications and as shown on the Drawings, except as otherwise noted, shall be provided by the Contractor and all costs shall be included in the Contract Price.
- B. The Contractor shall submit to the Owner for approval the name of the independent testing laboratory to be employed by the Contractor.
- C. Contractor shall deliver written notice to the Engineer at least two (2) work days in advance of any inspections or tests to be made at the Project site. All inspections or

tests to be conducted in the field shall be done in the presence of the Owner or his representative.

- D. Certifications by independent testing laboratories shall include properly attested copies of the data with scientific procedures and test results.

END OF SECTION 01400

SECTION 01500 - CONSTRUCTION FACILITIES AND TEMPORARY CONTROLS

PART 1 - GENERAL

1.01 SANITARY FACILITIES

The CONTRACTOR shall construct and maintain, in a sanitary condition, sanitary facilities for the CONTRACTOR'S employees and also employees of the Subcontractors. The CONTRACTOR shall, at completion of the Contract Work, properly dispose of these sanitary facilities.

1.02 UTILITIES

The obtaining of all utilities for construction, including power and water, shall be the responsibility of the CONTRACTOR.

1.03 MAINTENANCE OF SERVICE IN EXISTING UTILITIES

- A. Where the existing utilities must be disturbed during construction, their operation and function shall be maintained by the CONTRACTOR to such a degree that service to customers will be interrupted for minimum time periods only. The OWNER shall be notified of interruptions in sufficient time to prepare for them and shall agree to the hour, date, and duration of them before they are undertaken.
- B. Digging through services with trenching machines will not be permitted. Upon damage to utility services, such services shall be repaired immediately and tested to the satisfaction of the OWNER. The CONTRACTOR shall notify all utility users of impending interruption of service and shall be responsible for all damage resulting from same.
- C. The locations and sizes of existing mains cannot be guaranteed. It shall be the responsibility of the CONTRACTOR to locate and uncover existing lines, to which new mains are to be connected, and provide all connecting fittings of the correct size and type for each connection.

1.04 PROPERTY PROTECTION

Care is to be exercised by the CONTRACTOR in all phases of construction, to prevent damage and/or injury to the OWNER's and/or other property.

1.05 CONSTRUCTION WARNING SIGNS

The CONTRACTOR shall provide construction-warning signs for each location where he is working in the State highway right-of-way or in City streets. He will further provide flagmen as required and shall abide by all Kentucky Transportation

Cabinet, Department of Highways safety rules, including size, type and placement of construction signs. All signs shall be of professional quality.

1.06 RESPONSIBILITY FOR TRENCH SETTLEMENT

The CONTRACTOR shall be responsible for any settlement caused by the construction, that occurs within 1 year after the final acceptance of this Contract by the OWNER. Repair of any damage caused by settlement shall meet the approval of the OWNER.

1.07 WASTE DISPOSAL

The CONTRACTOR shall dispose of waste, including any hazardous waste, off-site in accordance with all applicable laws and regulations.

END OF SECTION 01500

SECTION 01535 - PROTECTION OF INSTALLED WORK

PART 1 - GENERAL

1.01 WORK INCLUDED

Protection for products, including Owner-provided products, after installation.

1.02 RELATED REQUIREMENTS

Division 1 - General Requirements.

PART 2 - PRODUCTS (NOT USED)

PART 3 - EXECUTION

3.01 PROTECTION AFTER INSTALLATION

- A. Protect installed products and control traffic in immediate area to prevent damage from subsequent operations.
- B. Restrict traffic of any kind across planted lawn and landscape areas.

END OF SECTION 01535

SECTION 01540 - SECURITY

PART 1 - GENERAL

1.01 WORK INCLUDED

- A. The Project area has to remain safely accessible to Owner's personnel; however, the Contractor will provide any non-interfering security he deems necessary to protect his work, equipment, etc.
- B. Provide an adequate system to secure the Project area at all times, especially during non-construction periods; the Contractor shall be solely responsible for taking proper security measures.

1.02 COSTS

Contractor shall pay for all costs for protection and security systems.

END OF SECTION 01540

SECTION 01550 - ACCESS ROADS AND PARKING AREAS

PART 1 - GENERAL

1.01 WORK INCLUDED

- A. Access roads.
- B. Temporary parking.
- C. Existing pavements and parking areas.
- D. Permanent pavements and parking areas.
- E. Maintenance.
- F. Removal and repair.

1.02 RELATED REQUIREMENTS

- A. Section 01045 - Cutting and Patching.
- B. Section 01510 - Temporary Utilities.

PART 2 - PRODUCTS

2.01 MATERIALS

For temporary construction: Contractor's option but must be approved by the Owner.

PART 3 - EXECUTION

3.01 PREPARATION

Clear areas, provide proper surface and storm drainage of premises and adjacent areas.
Install erosion protection.

3.02 ACCESS ROADS

- A. Construct temporary all-weather access roads from public thoroughfares to serve construction area, of a width and load-bearing capacity to provide unimpeded traffic for construction purposes.

- B. Construct temporary bridges and/or culverts to span low areas and allow unimpeded drainage.
- C. Extend and relocate as work progress requires, and provide detours as necessary for unimpeded traffic flow.
- D. Locate temporary access roads as approved by the Owner and/or the Engineer.
- E. Provide and maintain access to all Owner facilities.

3.03 TEMPORARY PARKING

Construct temporary parking areas to accommodate use of construction personnel in an area acceptable to the Owner and/or the Engineer. Pay all costs relating to temporary parking.

3.04 MAINTENANCE

- A. Maintain traffic and parking areas in a sound condition, free of excavated material, construction equipment, products, mud, snow and ice. Use whatever dust control measures required to prevent airborne particles.
- B. Maintain existing paved areas used for construction; promptly repair breaks, potholes, low areas, standing water and other deficiencies to maintain paving and drainage in original and/or specified condition.

3.05 REMOVAL AND REPAIR

- A. Remove temporary materials and construction when permanent facilities are usable as directed by the Engineer.
- B. Remove underground work and compacted materials to a depth of two (2) feet; fill and grade site as specified.
- C. Repair existing permanent facilities damaged by usage to original and/or specified condition.

END OF SECTION 01550

SECTION 01560 - TEMPORARY CONTROLS

PART 1 - GENERAL

1.01 REQUIREMENTS INCLUDED

- A. Dust control.
- B. Erosion and sediment control.

1.02 RELATED REQUIREMENTS

- A. Section 01510 - Temporary Utilities.
- B. Section 01565 - Erosion and Sediment Control.

PART 2 - PRODUCTS (NOT USED)

PART 3 - EXECUTION

3.01 DUST CONTROL

Execute work by methods to minimize raising dust from construction operations. Provide positive means to prevent air-borne dust from dispersing into atmosphere. Provide spraying of dust with water so no dust leaves the site.

3.02 EROSION AND SEDIMENT CONTROL

- A. Plan and execute construction by methods to control surface drainage from cuts and fills, from borrow and waste disposal areas. Prevent erosion and sedimentation.
- B. Minimize amount of bare soil exposed at one time.
- C. Provide temporary measures such as berms, dikes, drains, hay bales, gabions, etc., as directed by the Engineer so as to minimize siltation due to runoff.
- D. Construct fill and waste areas by selective placement to avoid erosive exposed surface of silts or clays.
- E. Periodically inspect earthwork to detect evidence of erosion and sedimentation; promptly apply corrective measures.

END OF SECTION 01560

SECTION 01565 - EROSION AND SEDIMENT CONTROL

PART 1 - GENERAL

1.01 WORK INCLUDED

- A. The Contractor shall do all Work and take all measures necessary to control soil erosion resulting from construction operations, shall prevent the flow of sediment from the construction site, and shall contain construction materials (including excavation and backfill) within his protected working area so as to prevent damage to the adjacent wetlands and water courses.
- B. The Contractor shall not employ any construction method that violates a rule, regulation, guideline or procedure established by Federal, State or local agencies having jurisdiction over the environmental effects of construction.
- C. Pollutants such as chemicals, fuels, lubricants, bitumen, raw sewage and other harmful waste shall not be discharged into or alongside of any body of water or into natural or man-made channels leading thereto.

PART 2 - PRODUCTS

2.01 MATERIALS

Bales may be hay or straw, and shall be reasonably clean and free of noxious weeds and deleterious materials. Filter fabric for sediment traps shall be of suitable materials acceptable to the Engineer.

PART 3 - EXECUTION

3.01 METHODS OF CONSTRUCTION

- A. The Contractor shall use any of the acceptable methods necessary to control soil erosion and prevent the flow of sediment to the maximum extent possible. These methods shall include, but not be limited to, the use of water diversion structures, diversion ditches and settling basins.
- B. Construction operations shall be restricted to the areas of work indicated on the Drawings and to the area which must be entered for the construction of temporary or permanent facilities. The Engineer has the authority to limit the surface area of erodible earth material exposed by clearing and grubbing, excavation, borrow and fill operations and to direct the Contractor to provide immediate permanent or temporary pollution control measures to prevent contamination of the wetlands and adjacent

watercourses. Such work may involve the construction of temporary berms, dikes, dams, sediment basins, slope drains, and use of temporary mulches, mats, or other control devices or methods as necessary to control erosion.

- C. Excavated soil material shall not be placed adjacent to the wetlands or watercourses in a manner that will cause it to be washed away by high water or runoff. Earth berms or diversions shall be constructed to intercept and divert runoff water away from critical areas. Diversion outlets shall be stable or shall be stabilized by means acceptable to the Engineer. If for any reason construction materials are washed away during the course of construction, the Contractor shall remove those materials from the fouled areas as directed by the Engineer.
- D. For Work within easements or rights-of-way, all materials used in construction such as excavation, backfill, roadway, and pipe bedding and equipment shall be kept within the limits of these easements or rights-of-way.
- E. The Contractor shall not pump silt-laden water from trenches or other excavation into the wetlands, or adjacent watercourses. Instead, silt-laden water from his excavations shall be discharged within areas surrounded by baled hay or into sediment traps or ensure that only sediment-free water is returned to the watercourses. Damage to vegetation by excessive watering or silt accumulation in the discharge area shall be avoided.
- F. Prohibited construction procedures include, but are not limited to the following:
 - 1. Dumping of spoil material into any streams, wetlands, surface waters, or unspecified locations.
 - 2. Indiscriminate, arbitrary, or capricious operation of equipment in wetlands or surface waters.
 - 3. Pumping of silt-laden water from trenches or excavations into surface waters, or wetlands.
 - 4. Damaging vegetation adjacent to or outside of the construction area limits.
 - 5. Disposal of trees, brush, debris, paints, chemicals, asphalt products, concrete curing compounds, fuels, lubricants, insecticides, washwater from concrete trucks or hydroseeders, or any other pollutant in wetlands, surface waters, or unspecified locations.
 - 6. Permanent or unauthorized alteration of the flow line of any stream.
 - 7. Open burning of debris from the construction work.
- G. Any temporary working roadways required shall be clean fill approved by the Engineer. In the event fill is used, the Contractor shall take every precaution to prevent the fill from mixing with native materials of the site. All such foreign fill materials shall be removed from the site following construction.

3.02 EROSION CHECKS

The Contractor shall furnish and install baled hay or straw erosion checks surrounding the base of all deposits of stored excavated material outside of the disturbed area, and where indicated by the Engineer. Checks located surrounding stored material shall be located approximately 6 feet from that material. Bales shall be held in place with two 2 inch by 2 inch by 3 feet wooden stakes. Each bale shall be butted tightly against the adjoining bale to preclude short circuiting of the erosion check.

END OF SECTION 01565

SECTION 01570 - TRAFFIC REGULATION

PART 1 - GENERAL

1.01 WORK INCLUDED

- A. Construction parking control.
- B. Flagmen.
- C. Flares and lights.
- D. Haul routes.
- E. Removal.

PART 2 - PRODUCTS

2.01 SIGNS AND DEVICES

- A. Traffic Cones and Drums, Flares and Lights: As approved by local jurisdictions.
- B. Flagman Equipment: As required by local jurisdictions.

PART 3 - EXECUTION

3.01 CONSTRUCTION PARKING CONTROL

- A. Control vehicular parking to prevent interference with public traffic and parking, access by emergency vehicles and Owner's operations.
- B. Monitor parking of construction personnel's vehicles in existing facilities. Maintain vehicular access to and through parking areas.
- C. Prevent parking on or adjacent to access roads or in non-designated areas.

3.02 TRAFFIC CONTROL

- A. Whenever and wherever, in the Engineer's opinion, traffic is sufficiently congested or public safety is endangered, Contractor shall furnish uniformed officers to direct traffic and to keep traffic off the highway area affected by construction operations.
- B. Contractor shall abide by county and state regulations governing utility construction

work.

- C. Traffic control shall be provided according to the Kentucky Department of Highways Manual on Uniform Traffic Control Devices for Streets and Highways.

3.03 FLAGMEN

Provide trained and equipped flagmen to regulate traffic when construction operations or traffic encroach on public traffic lanes.

3.04 FLARES AND LIGHTS

Use flares and lights during hours of low visibility to delineate traffic lanes and to guide traffic.

3.05 HAUL ROUTES

- A. Consult with authorities, establish public thoroughfares to be used for haul routes and site access.
- B. Confine construction traffic to designated haul routes.
- C. Provide traffic control at critical areas of haul routes to regulate traffic and minimize interference with public traffic.

3.06 REMOVAL

Remove equipment and devices when no longer required.

END OF SECTION 01570

SECTION 01600 - MATERIAL AND EQUIPMENT

PART 1 - GENERAL

1.01 STORAGE OF MATERIALS AND EQUIPMENT

All excavated materials and equipment to be incorporated in the Work shall be placed so as not to injure any part of the Work or existing facilities and so that free access can be had at all times to all parts of the Work and to all public utility installations in the vicinity of the Work. Materials and equipment shall be kept neatly piled and compactly stored in such locations as will cause a minimum of inconvenience to public travel and adjoining owners, tenants and occupants.

1.02 HANDLING AND DISTRIBUTION

- A. The Contractor shall handle, haul, and distribute all materials and all surplus materials on the different portions of the Work, as necessary or required; shall provide suitable and adequate storage room for materials and equipment during the progress of the Work, and be responsible for the protection, loss of, or damage to materials and equipment furnished by him, until final completion and acceptance of the Work.
- B. Storage and demurrage charges by transportation companies and vendors shall be borne by the Contractor.

1.03 MATERIALS, SAMPLES, INSPECTION

- A. Unless otherwise expressly provided on the Drawings or in any of the other Contract Documents, only new materials and equipment shall be incorporated in the Work. All materials and equipment furnished by the Contractor to be incorporated in the Work shall be subject to the inspection of the Engineer. No material shall be processed or fabricated for the Work or delivered to the Work site without prior concurrence of the Engineer.
- B. As soon as possible after execution of the Agreement, the Contractor shall submit to the Engineer the names and addresses of the manufacturers and suppliers of all materials and equipment he proposes to incorporate into the Work. When shop and working drawings are required as specified below, the Contractor shall submit prior to the submission of such drawings, data in sufficient detail to enable the Engineer to determine whether the manufacturer and/or the supplier have the ability to furnish a product meeting the Specifications. As requested, the Contractor shall also submit data relating to the materials and equipment he proposes to incorporate into the Work in sufficient detail to enable the Engineer to identify and evaluate the particular product

and to determine whether it conforms to the Contract requirements. Such data shall be submitted in a manner similar to that specified for submission of shop and working drawings.

- C. Facilities and labor for the storage, handling, and inspection of all materials and equipment shall be furnished by the Contractor. Defective materials and equipment shall be removed immediately from the site of the Work.
- D. If the Engineer so requires, either prior to or after commencement of the Work, the Contractor shall submit samples of materials for such special tests as the Engineer deems necessary to demonstrate that they conform to the Specifications. Such samples, including concrete test cylinders, shall be furnished, taken, stored, packed, and shipped by the Contractor as directed. The Contractor shall furnish suitable molds for and make the concrete test cylinders. Except as otherwise expressly specified, the Contractor shall make arrangements for, and pay for, the tests.
- E. All samples shall be packed so as to reach their destination in good condition, and shall be labeled to indicate the material represented, the name of the building or work and location for which the material is intended, and the name of the Contractor submitting the sample. To ensure consideration of samples, the Contractor shall notify the Engineer by letter that the samples have been shipped and shall properly describe the samples in the letter. The letter of notification shall be sent separate from and should not be enclosed with the samples.
- F. The Contractor shall submit data and samples, or place his orders, sufficiently early to permit consideration, inspection and testing before the materials and equipment are needed for incorporation in the Work. The consequences of his failure to do so shall be the Contractor's sole responsibility.
- G. In order to demonstrate the proficiency of workmen, or to facilitate the choice among several textures, types, finishes, surfaces, etc., the Contractor shall provide such samples of workmanship of wall, floor, finish, etc., as may be required.
- H. When required, the Contractor shall furnish to the Engineer triplicate sworn copies of manufacturer's shop or mill tests (or reports from independent testing laboratories) relative to materials, equipment performance ratings, and concrete data.
- I. After review of the samples, data, etc., the materials and equipment used on the Work shall in all respects conform therewith.

END OF SECTION 01600

SECTION 01620 - STORAGE AND PROTECTION

PART 1 - GENERAL

1.01 WORK INCLUDED

- A. General storage.
- B. Enclosed storage.
- C. Exterior storage.
- D. Maintenance of storage.

1.02 RELATED REQUIREMENTS

Division 1 - General Requirements.

PART 2 - PRODUCTS (NOT USED)

PART 3 - EXECUTION

3.01 GENERAL STORAGE

- A. Store products, immediately on delivery, in accordance with manufacturer's instructions, with seals and labels intact. Protect until installed.
- B. Arrange storage in a manner to provide access for maintenance of stored items and for inspection.

3.02 ENCLOSED STORAGE

- A. Store products, subject to damage by the elements, in substantial weathertight enclosures.
- B. Maintain temperature and humidity within ranges stated in manufacturer's instructions.
- C. Provide humidity control and ventilation for sensitive products as required by manufacturer's instructions.
- D. Store unpacked and loose products on shelves, in bins, or in neat groups of like items.

- E. The OWNER will not be responsible for providing closed storage when needed. This is the responsibility of the Contractor.

3.03 EXTERIOR STORAGE

- A. Provide substantial platforms, blocking, or skids, to support fabricated products above ground; slope to provide drainage. Protect products from soiling and staining.
- B. For products subject to discoloration or deterioration from exposure to the elements, cover with impervious sheet material. Provide ventilation to avoid condensation.
- C. Store loose granular materials on clean, solid surfaces such pavement, or on rigid sheet materials, to prevent mixing with foreign matter.
- D. Provide surface drainage to prevent erosion and ponding of water.
- E. Prevent mixing of refuse or chemically injurious materials.

3.04 MAINTENANCE OF STORAGE

- A. Periodically, inspect stored products on a scheduled basis. Maintain a log of inspections, make available to Engineer on request.
- B. Verify that storage facilities comply with manufacturer's product storage requirements.
- C. Verify that manufacturer required environmental conditions are maintained continually.
- D. Verify that surfaces of products exposed to the elements are not adversely affected. Weathering of finishes is unacceptable under the requirements of the Contract Documents.

3.05 MAINTENANCE OF EQUIPMENT STORAGE

- A. For mechanical and electrical equipment in long-term storage, provide manufacturer's service instructions to accompany each item, with notice of enclosed instructions shown on exterior of package.
- B. Service equipment on a regularly scheduled basis, in accordance with the manufacturer's recommendations, maintaining a log of services; submit as a record document.

END OF SECTION 01620

SECTION 01700 - PROJECT CLOSEOUT

PART 1 - GENERAL

1.01 RELATED REQUIREMENTS

- A. Section 00700 - General Conditions.
- B. Section 01710 - Cleaning.
- C. Section 01720 - Project Record Documents.

1.02 SUBSTANTIAL COMPLETION

- A. Contractor:
 - 1. Submit written certification to Engineer that project is substantially complete.
 - 2. Submit list of major items to be completed or corrected.
- B. Engineer will make an inspection within seven days after receipt of certification, together with the Owner's representative.
- C. Should Engineer consider that work is substantially complete:
 - 1. Contractor shall prepare, and submit to Engineer, a list of the items to be completed or corrected, as determined by on-site observation.
 - 2. Engineer will prepare and issue a Certificate of Substantial Completion, containing:
 - a. Date of Substantial Completion.
 - b. Contractor's list of items to be completed or corrected, verified and amended by Engineer.
 - c. The time within which Contractor shall complete or correct work of listed items.
 - d. Time and date Owner will assume possession of work or designated portion thereof.
 - e. Responsibilities of Owner and Contractor for:
 - (1) Insurance.
 - (2) Utilities.
 - (3) Operation of mechanical, electrical and other systems.
 - (4) Maintenance and cleaning.
 - (5) Security.
 - f. Signatures of:
 - (1) Engineer.
 - (2) Contractor.
 - (3) Owner.

3. Contractor: Complete work listed for completion or correction, within designated time.
- D. Should Engineer consider that work is not substantially complete:
1. He shall immediately notify Contractor, in writing, stating reasons.
 2. Contractor: Complete work, and send second written notice to Engineer, certifying that Project, or designated portion of project is substantially complete.
 3. Engineer will re-review work.

1.03 FINAL INSPECTION

- A. Contractor shall submit written certification that:
1. Contract Documents have been reviewed.
 2. Project has been inspected for compliance with Contract Documents.
 3. Work has been completed in accordance with Contract Documents.
 4. Equipment and systems have been tested in presence of Owner's representative and are operational.
 5. Project is completed and ready for final inspection.
- B. Engineer will make final on-site observation/review within seven (7) days after receipt of certification.
- C. Should Engineer consider that work is finally complete in accordance with requirements of Contract Documents, he shall request Contractor to make Project Closeout submittals.
- D. Should Engineer consider that work is not finally complete:
1. He shall notify Contractor, in writing, stating reasons.
 2. Contractor shall take immediate steps to remedy the stated deficiencies, and send second written notice to Engineer certifying that work is complete.
 3. Engineer will re-review the work.

1.04 FINAL CLEANING UP

The work will not be considered as completed and final payment made until all final cleaning up has been done by the Contractor in a manner satisfactory to the Engineer. See Section 01710 for detailed requirements.

1.05 CLOSEOUT SUBMITTALS

- A. Project Record Documents: to requirements of Section 01720.
- B. Operation and Maintenance Data: to requirements of particular technical specifications and Section 01730.
- C. Warranties and Bonds: to requirements of particular technical specifications and

Section 01740.

1.06 INSTRUCTION

Instruct Owner's personnel in operation of all systems, mechanical, electrical and other equipment.

1.07 FINAL APPLICATION FOR PAYMENT

Contractor shall submit final applications in accordance with requirements of General Conditions.

1.08 FINAL CERTIFICATE FOR PAYMENT

- A. Engineer will issue final certificate in accordance with provisions of General Conditions.
- B. Should final completion be materially delayed through no fault of Contractor, Engineer may issue a Semi-final Certificate for payment.

END OF SECTION 01700

SECTION 01710 - CLEANING

PART 1 - GENERAL

1.01 WORK INCLUDED

- A. On a continuous basis, maintain premises free from accumulations of waste, debris, and rubbish, caused by operations.
- B. At completion of Work, remove waste materials, rubbish, tools, equipment, machinery and surplus materials, and clean all sight-exposed surfaces; leave Project clean and ready for occupancy.

1.02 RELATED REQUIREMENTS

- A. Section 01045 - Cutting and Patching.
- B. Section 01700 - Project Closeout.
- C. Cleaning for Specific Products or Work: Specification Section for that work.

1.03 SAFETY REQUIREMENTS

- A. Hazards control:
 - 1. Store volatile wastes in covered containers, and remove from premises daily.
 - 2. Prevent accumulation of wastes which create hazardous conditions.
 - 3. Provide adequate ventilation during use of volatile or noxious substances.
- B. Conduct cleaning and disposal operations to comply with local ordinances and anti-pollution laws.
 - 1. Do not burn or bury rubbish and waste materials on Project site without written permission from the Owner.
 - 2. Do not dispose of volatile wastes such as mineral spirits, oil, or paint thinner in storm or sanitary drains.
 - 3. Do not dispose of wastes into streams or waterways.

PART 2 - PRODUCTS

2.01 MATERIALS

- A. Use only cleaning materials recommended by manufacturer of surface to be cleaned.
- B. Use cleaning materials only on surfaces recommended by cleaning material manufacturer.

PART 3 - EXECUTION

3.01 DURING CONSTRUCTION

- A. Execute cleaning to ensure that building, grounds and public properties are maintained free from accumulations of waste materials and rubbish.
- B. Wet down dry materials and rubbish to lay dust and prevent blowing dust.
- C. At reasonable intervals but no less than once every two weeks during progress of Work, clean site and public properties, and dispose of waste materials, debris and rubbish.
- D. Provide on-site containers for collection of waste materials, debris and rubbish.
- E. Remove waste materials, debris and rubbish from site and legally dispose of at public or private dumping areas off Owner's property.
- F. Handle materials in a controlled manner with as few handlings as possible; do not drop or throw materials from heights.
- G. The Contractor shall thoroughly clean all materials and equipment installed.

3.02 FINAL CLEANING

- A. Employ experienced workmen, or professional cleaners, for final cleaning.
- B. In preparation for substantial completion, conduct final inspection of sight-exposed interior and exterior surface, and of concealed spaces.
- C. Repair, patch and touch up marred surfaces to specified finish, to match adjacent surfaces.
- D. Broom clean paved surfaces; rake clean other surfaces of grounds.
- E. Maintain cleaned areas until Project, or portion thereof, is occupied by Owner.
- F. The Contractor shall restore or replace existing property or structures as promptly and practicable as work progresses.

END OF SECTION 01710

SECTION 01720 - PROJECT RECORD DOCUMENTS

PART 1 - GENERAL

1.01 RELATED REQUIREMENTS

- A. Section 00700 - General Conditions.
- B. Section 01300 - Submittals.

1.02 MAINTENANCE OF DOCUMENTS

- A. Maintain at job site, one copy of:
 - 1. Contract Drawings.
 - 2. Specifications.
 - 3. Addenda.
 - 4. Reviewed Shop Drawings.
 - 5. Change Orders.
 - 6. Other Modifications to Contract.
- B. Store documents in approved location, apart from documents used for construction.
- C. Provide files and racks for storage of documents.
- D. Maintain documents in clean, dry legible condition.
- E. Do not use record documents for construction purposes.
- F. Make documents available at all times for inspection by Engineer and Owner.

1.03 MARKING DEVICES

Provide colored pencil or felt-tip marking pen for all marking.

1.04 RECORDING

- A. Label each document "RECORD DRAWING" in 2-inch high printed letters.
- B. Keep record documents current.
- C. Do not permanently conceal any work until required information has been recorded.

- D. Contract Drawings: Legibly mark to record actual construction:
 - 1. Horizontal and vertical location of underground utilities and appurtenances referenced to permanent surface improvements.
 - 2. Location of internal utilities and appurtenances concealed in construction referenced to visible and accessible features of structure.
 - 3. Field changes of dimension and detail.
 - 4. Changes made by Change Order or Field Order.
 - 5. Details not on original Contract Drawings.
- E. Specifications and Addenda: Legibly mark up each Section to record:
 - 1. Manufacturer, trade name, catalog number, and Supplier of each product and item of equipment actually installed.
 - 2. Changes made by Change Order or Field Order.
 - 3. Other matters not originally specified.
- F. Shop Drawings: Maintain as record documents; legibly annotate Shop Drawings to record changes made after review.

1.05 SUBMITTAL

- A. At completion of project, deliver record documents to Engineer.
- B. Accompany submittal with transmittal letter, in duplicate, containing:
 - 1. Date.
 - 2. Project title and number.
 - 3. Contractor's name and address.
 - 4. Title and number of each record document.
 - 5. Certification that each document as submitted is complete and accurate.
 - 6. Signature of Contractor or his authorized representative.

END OF SECTION 01720

SECTION 01740 - WARRANTIES AND BONDS

PART 1 - GENERAL

1.01 WORK INCLUDED

- A. Compile specified warranties and bonds.
- B. Compile specified service and maintenance contracts.
- C. Co-execute submittals when required.
- D. Review submittals to verify compliance with Contract Documents.

1.02 RELATED REQUIREMENTS

- A. Bid Bond.
- B. Performance and Payment Bonds.
- C. Guaranty.
- D. General Warranty of Construction.
- E. Warranties and Bonds required for specific products: As listed in other Specification sections.

1.03 (NOT USED)

1.04 SUBMITTALS REQUIREMENTS

- A. Assemble warranties, bonds and service and maintenance contracts, executed by each of the respective manufacturers, suppliers and subcontractors.
- B. Furnish two (2) original signed copies.
- C. Table of Contents: Neatly typed, in orderly sequence. Provide complete information for each item.
 - 1. Product, equipment or work item.
 - 2. Firm name, address and telephone number.
 - 3. Scope.
 - 4. Date of beginning of warranty, bond or service and maintenance contract.
 - 5. Duration of warranty, bond or service and maintenance contract.
 - 6. Provide information for Owner's personnel:
 - a. Proper procedure in case of failure.

- b. Instances which might affect the validity of warranty or bond.
- 7. Contractor name, address and telephone number.

1.05 FORM OF SUBMITTALS

- A. Prepare in duplicate packets.
- B. Format:
 - 1. Size 8 1/2-inch x 11 inches, punch sheets for 3-ring binder: Fold larger sheets to fit into binders.
 - 2. Cover: Identify each packet with typed or printed title "WARRANTIES AND BONDS". List:
 - a. Title of Project.
 - b. Name of Contractor.
- C. Binders: Commercial quality, three-ring, with durable and cleanable plastic covers.

1.06 TIME OF SUBMITTALS

- A. For equipment or component parts of equipment put into service during progress of construction: Submit documents within ten (10) days after inspection and acceptance.
- B. Otherwise, make submittals within ten (10) days after date of substantial completion, prior to final request for payment.
- C. For items of work, where acceptance is delayed materially beyond the Date of Substantial Completion, provide updated submittal within 10 days after acceptance, listing the date of acceptance as the start of the warranty period.

1.07 SUBMITTALS REQUIRED

Submit warranties, bonds, service and maintenance contracts as specified in the respective sections of the Specifications. Additionally, the Contractor shall warrant the entire contract, including all concrete, paving, building, plumbing, HVAC, mechanical and electrical equipment to be free from defects in design and installation for one (1) year from the date of startup. In the event a component fails to perform as specified or is proven defective in service during the warranty period, the Contractor shall repair the defect without cost to the Owner.

END OF SECTION 01740

Division 2 – Site Work

SECTION 02110 - SITE CLEARING

PART 1 - GENERAL

1.01 WORK INCLUDED

- A. Clear site within construction limits of plant life and grass.
- B. Remove root system of trees and shrubs.
- C. Remove surface debris.

1.02 REGULATORY REQUIREMENTS

Conform to applicable local codes and ordinances for disposal of debris.

PART 2 - PRODUCTS (NOT USED)

PART 3 - EXECUTION

3.01 EXISTING TREES AND OTHER VEGETATION

- A. The Contractor shall not cut or injure any trees or other vegetation outside right-of-way or easement lines and outside areas to be cleared, as indicated on the Drawings, without written permission from the Engineer. The Contractor shall be responsible for all damage done outside these lines.
- B. The Engineer shall designate which trees are to be removed within permanent and temporary easement lines or right-of-way lines.

3.02 CLEARING

- A. From areas to be cleared, the Contractor shall cut or otherwise remove all trees, brush, and other vegetable matter such as snags, bark and refuse. The ground shall be cleared to the width of the permanent easement or right-of-way unless otherwise directed by the Engineer.
- B. Except where clearing is done by uprooting with machinery, trees, stumps, and stubs to be cleared shall be cut as close to the ground surface as practicable, but no more than 6-inches above the ground surface for small trees and 12-inches for larger trees.

- C. Elm bark shall be either buried at least 1 foot deep or burned in suitable incinerators off site with satisfactory antipollution controls and fire prevention controls, to prevent the spread of Dutch Elm disease and as required by applicable laws.

3.03 GRUBBING

From areas to be grubbed, the Contractor shall remove completely all stumps, remove to a depth of 12-inches all roots larger than 3-inch diameter, and remove to a depth of 6-inches all roots larger than 1/2-inch diameter. Such depths shall be measured from the existing ground surface or the proposed finished grade, whichever is lower.

3.04 STRIPPING OF TOPSOIL

Prior to starting general excavation, strip topsoil to a depth of 6-inches or to depths required by the Engineer. Do not strip topsoil in a muddy condition and avoid mixture of subsoil. Stockpile the stripped topsoil within easement or right-of-way lines for use in finish grading and site restoration. Topsoil stockpiled shall be free from trash, brush, stones over 2-inches in diameter and other extraneous material.

3.05 PROTECTION

- A. Protect plant growth and features remaining as final landscaping.
- B. Protect bench marks and existing work from damage or displacement.
- C. Maintain designated site access for vehicle and pedestrian traffic.

3.06 REMOVAL

- A. All material resulting from clearing and grubbing and not scheduled for reuse shall become the property of the Contractor and shall be suitably disposed of off-site, unless otherwise directed by the Engineer, in accordance with all applicable laws, ordinances, rules and regulations.
- B. Such disposal shall be performed as soon as possible after removal of the material and shall not be left until the final period of cleaning up.

END OF SECTION 02110

SECTION 02150 - SHORING AND BRACING

PART 1 - GENERAL

1.01 SUMMARY

- A. Shore and brace sidewalls in deep excavations with steel sheet, soldier piles or timber lagging as required to protect existing buildings, utilities, roadways, and improvements. Prevent cave-ins, loss of ground, or damage to people and property.
- B. Maintain shoring and bracing during construction activities, and remove shoring and bracing if practical when construction and filling is complete.

1.02 SUBMITTALS

Submit for approval shop drawings and information on methods proposed for use.

1.03 QUALITY ASSURANCE

Comply with governing codes and regulations. Use experienced installers. Deliver, handle, and store materials in accordance with manufacturer's instructions.

PART 2 - PRODUCTS

2.01 MATERIALS

- A. Sheet Steel: Heavy-gauge steel sheet suitable for service.
- B. Soldier Piles: Steel H-beams in serviceable condition.
- C. Timber Lagging: Heavy timber pressure treated with wood preservative.

PART 3 - EXECUTION

3.01 INSTALLATION

- A. Install in proper relation with adjacent construction. Coordinate with work of other sections.
- B. Locate shoring and bracing to avoid permanent construction. Anchor and brace to prevent collapse.

END OF SECTION 02150

SECTION 02221 - ROCK REMOVAL

PART 1 - GENERAL

1.01 WORK INCLUDED

- A. The Contractor shall excavate rock, if encountered, as required to perform the required work, and shall dispose of the excavated material or stockpile for later use in non-structural areas. Contractor shall furnish acceptable material for backfill in place of the excavated rock.
- B. In general, rock in pipe trenches shall be excavated so as to be not less than 6-inches from the pipe (bottom and sides) after pipe has been laid.

PART 2 - PRODUCTS

2.01 MATERIALS

Rock Definition: Solid mineral material that cannot be removed by heavy excavating equipment with ripping tools.

PART 3 - EXECUTION

3.01 MEANS OF REMOVAL

- A. No blasting will be allowed in this Contract.
- B. The Contractor shall be solely responsible for rock removal operations. The Contractor shall not hold the Owner and/or the Engineer liable for any damages resulting from rock removal operations on this project.

3.02 PAYMENT

Rock excavation shall be bid as unclassified and will not be paid for separately.

END OF SECTION 02221

SECTION 02222 - EXCAVATION

PART 1 - GENERAL

1.01 WORK INCLUDED

- A. Structure excavation.
- B. Shoring excavations.

1.02 RELATED REQUIREMENTS

- A. Section 02223 – Embankments and Backfill.
- B. Section 02225 - Excavating, Backfilling and Compacting for Utilities.

1.03 PROTECTION

- A. Protect excavations by shoring, bracing, sheet piling, underpinning, or other methods required to prevent cave-in or loose soil from falling into excavation.
- B. Underpin adjacent structures which may be damaged by excavation work, including service utilities and pipe chases.
- C. Notify Engineer of unexpected subsurface conditions and discontinue affected work in area until notified to resume work.
- D. Protect bottom of excavations and soil adjacent to and beneath foundations from frost.
- E. Grade excavation top perimeter to prevent surface water run-off into excavation.
- F. Contractor shall provide ample means and devices with which to intercept any water entering the excavation area.

1.04 ROCK EXCAVATION

Any rock encountered within foundation excavations for recommended soil bearing elements should be removed to a depth sufficient to provide a minimum 24 inch cushion between the bottom of the footing and the top of rock. The cushion should be constructed of properly compacted KY DOT #610 stone or DGA free of organics and deleterious materials. See Section 02223, Embankments and Backfill.

PART 2 - PRODUCTS

2.01 MATERIALS

Subsoil: Excavated material, graded free of lumps larger than 12-inches, rocks larger than 12-inches, and debris.

PART 3 - EXECUTION

3.01 PREPARATION

Identify required lines, levels, contours, and datum.

3.02 EXCAVATION

- A. Excavate subsoil required for structure foundations, construction operations, and other work.
- B. Contractor is responsible to adequately brace open cuts and protect workmen and equipment from cave-in.
- C. Remove lumped subsoil, boulders, and rock up to 1/3 cu. yd., measured by volume.
- D. Correct unauthorized excavation at no cost to Owner.
- E. Fill over-excavated areas under structure bearing surfaces in accordance with direction by Engineer.
- F. Stockpile excavated material in area designated on site.

3.03 EXCAVATION FOR STRUCTURES

- A. For structures, excavate to elevations and dimensions indicated, plus ample space for construction operations and inspection of foundations.
 - 1. Unless otherwise shown on drawings, excavate for foundation bearing a minimum of 24-inches below existing grade. Structure foundations shall bear entirely on rock, or entirely on compacted granular fill. Where structures are not to be supported on rock and rock is encountered, under cut rock 24-inches and backfill with granular material, as directed.
 - 2. Structure foundations shall be installed immediately after excavation is completed, or if this cannot be done, the last 4 to 6-inches of material should not be removed until preparations for installing the foundation are complete. In no case should foundations be installed in excavations that contain water. Any soft, saturated areas in the bottom of excavations shall be removed or stabilized using granular material.

3. Make no excavation to the full depth indicated when freezing temperatures may be expected unless foundations can be installed after the excavation has been completed. Bottom of excavation shall be protected from frost if foundation installation is delayed.

3.04 REMOVAL OF WATER

- A. The Contractor, at his own expense, shall provide adequate facilities for promptly and continuously removing water from all excavation.
- B. To ensure proper conditions at all times during construction, the Contractor shall provide and maintain ample means and devices (including spare units kept ready for immediate use in case of breakdowns) with which to remove promptly and dispose properly of all water entering trenches and other excavations. Such excavation shall be kept dry until the structures, pipes, and appurtenances to be built therein have been completed to such extent that they will not be floated or otherwise damaged.
- C. All water pumped or drained from the Work shall be disposed of in a suitable manner without undue interference with other work, damage to pavements, other surfaces, or property. Suitable temporary pipes, flumes, or channels shall be provided for water that may flow along or across the site of the Work.
- D. If necessary, the Contractor shall dewater the excavations by means of an efficient drainage wellpoint system that will drain the soil and prevent saturated soil from flowing into the excavation. The wellpoints shall be designed especially for this type of service. The pumping unit shall be designed for use with the wellpoints, and shall be capable of maintaining a high vacuum and of handling large volumes of air and water at the same time.
- E. The installation of the wellpoints and pump shall be done under the supervision of a competent representative of the manufacturer. The Contractor shall do all special work such as surrounding the wellpoints with sand or gravel or other work which is necessary for the wellpoint system to operate for the successful dewatering of the excavation.

3.05 UNAUTHORIZED EXCAVATION

If the bottom of any excavation is taken out beyond the limits indicated or prescribed, the resulting void shall be backfilled at the Contractor's expense with thoroughly compacted KY DOT #610 stone or DGA free of organics and deleterious materials in accordance with Section 02223, Embankment and Backfill, or with Class A concrete, if the excavation was for a structure.

3.06 ELIMINATION OF UNSUITABLE MATERIAL

- A. If material unsuitable for foundation (in the opinion of the Engineer) is found at or

below the grade to which excavation would normally be carried in accordance with the Drawings and/or Specifications, the Contractor shall remove such material to the required width and depth and replace it with thoroughly compacted, KY DOT #610 stone or DGA free of organics and deleterious materials or Controlled Low Strength Material.

- B. No excavated materials shall be removed from the site of the work or disposed of by the Contractor except as directed or permitted.
- C. Surplus excavated materials suitable for backfill shall be used to backfill normal excavations in rock or to replace other materials unacceptable for use as backfill; shall be neatly deposited and graded so as to make or widen fills, flatten side slopes, or fill depressions. All work shall be as directed or permitted and without additional compensation.
- D. Surplus excavated materials not needed as specified above shall be hauled away and dumped by the Contractor, at his expense, at appropriate on-site locations as designated by the Owner, and in accordance with arrangements made by the Contractor.

3.07 EXCESS MATERIAL

Disposal of excess material shall be the responsibility of the Contractor. The Contractor shall determine the best method and area for disposal and obtain all permits and required permission. On-site areas have been designated by the Owner.

3.08 EXISTING UTILITIES AND OTHER OBSTRUCTIONS

Prior to the commencement of construction on the project, the Contractor shall contact the utility companies whose lines, above and below ground, may be affected during construction and verify the locations of the utilities as shown on the Contract Drawings. The Contractor shall ascertain from said companies if he will be allowed to displace or alter, by necessity, those lines encountered or replace those lines disturbed by accident during construction, or if the companies themselves are only permitted by policy to perform such work. If the Contractor is permitted to perform such work, he shall leave the lines in as good condition as were originally encountered and complete the Work as quickly as possible. All such lines or underground structures damaged or molested in the construction shall be replaced at the Contractor's expense, unless in the opinion of the Engineer, such damage was caused through no fault of the Contractor.

3.09 FIELD QUALITY CONTROL

Provide for visual inspection of rock surfaces under provisions of Section 01400.

END OF SECTION 02222

SECTION 02223 – EMBANKMENTS AND BACKFILL

PART 1 - GENERAL

1.01 WORK INCLUDED

- A. Structure perimeter backfilling to subgrade elevations.
- B. Site backfilling.
- C. Compaction requirements.
- D. Access road subgrade preparation.

1.02 RELATED WORK

- A. Section 00700 - Submittals (General Conditions).
- B. Section 01400 - Quality Control: Compaction requirements of backfill.
- C. Section 02222 - Excavation.
- D. Section 02225 - Excavation, Backfilling and Compacting for Utilities.

1.03 REFERENCES

- A. Commonwealth of Kentucky, Standard Specifications for Road and Bridge Construction.
- B. ANSI/ASTM D698 - Moisture-Density Relations of Soils and Soil-Aggregate Mixture Using 5.5 lb Rammer and 12 inch Drop.
- C. ANSI/ASTM D1556 - Density of Soil in Place by the Sand-Cone Method.
- D. ASTM 2922 - Density of Soil and Soil-Aggregate in Place by Nuclear Methods.
- E. ASTM 3017 - Moisture Content of Soil and Soil-Aggregate in Place by Nuclear Methods (Shallow Depth).

1.04 TESTS

- A. Tests and analysis of fill materials will be performed in accordance with ANSI/ASTM D698 and under provisions of Section 01400. Tests shall include but not be limited to gradation analysis and moisture/density relationships.

- B. Test will be performed by an approved independent testing laboratory and shall be the responsibility of the Contractor at no additional cost to the Owner.
- C. Density test shall be performed in sufficient number to insure the specified densities are being obtained.
- D. When ASTM D2922 is used, the calibration curves shall be checked and adjusted if necessary by the procedure described in ASTM D2922, paragraph ADJUSTING CALIBRATION CURVE. ASTM D2922 results in a wet unit weight of soil; and when using this method, ASTM D3017 shall be used to determine moisture content of the soil. The calibration checks of both the density and moisture gauges shall be made at the beginning of a job on each different type of material encountered and at intervals as directed by the testing laboratory.

1.05 SUBMITTALS

Results of soil moisture and density tests by an approved testing laboratory shall be submitted to the Engineer for review.

1.06 DEFINITIONS

Structural Areas: All locations under concrete foundations, floor slabs, footers, buildings, concrete structures, bridges, etc.

Non-structural Areas: Locations such as landscaped areas, sidewalks, roadways, etc.

PART 2 - PRODUCTS

2.01 SELECT FILL MATERIALS

- A. The on-site residual soils are considered suitable for use as compacted fill in non-structural areas. A minimum of 95 percent of the maximum dry density and plus or minus 2 percent of optimum moisture content should be obtained for fill soils supporting non-structural areas. Field density tests should be performed on each lift placed to determine if proper compaction is being achieved. If sufficient suitable material is not available from the excavations, the backfill material in non-structural areas shall be screened gravel, crushed stone or selected borrow as directed. Backfill material in structural areas shall be KY DOT #610, DGA, or Controlled Low Strength Material.
- B. Frozen material shall not be placed in the backfill nor shall backfill be placed upon frozen material. Previously frozen material shall be removed or shall be otherwise treated as required before new backfill is placed.
- C. All material, whether from the excavations or from borrow, shall be of such nature

that after it has been placed and properly compacted, it will make a dense, suitable fill. It shall not contain vegetation, masses of roots, individual roots more than 18-inches long or more than 1/2-inch in diameter, stones over 6-inches in diameter, or porous matter.

2.02 COMPACTED FILL

- A. Soil used for compacted fill in non-structural areas should be inorganic clayey soils free of deleterious debris or rocks whose largest dimension is no larger than 3-inches. The soil should have a liquid limit (LL) of less than 50, a plasticity index (PI) of less than 30, and a maximum dry density according to the standard Proctor compaction test of at least 100 pcf. The fill should be compacted to at least 95 percent of the SPMDD. The top foot of structural fill shall be compacted to 100 percent of the SPMDD.
- B. The moisture content of the compacted fill material shall be within 2% of the optimum moisture content as determined by ASTM-D-698.

2.03 STRUCTURAL BACKFILL

- A. An underdrain system shall be provided for the soil bearing structures. The underdrain should be constructed of 12-inches of #57 crushed stone and designed in a manner that would promote positive drainage away from the foundation elements. Final site grading should be accomplished in such a manner as to divert surface runoff and roof drains away from all foundation elements.
- B. All structures, unless otherwise noted on the Drawings, shall be supported entirely by bedrock or well compacted crushed stone consisting of Kentucky No. 610 size aggregate, DGA, or Controlled Low Strength Material. Structures that have pressure relief valves shall have a 12-inch blanket of #57 stone to allow for proper drainage around the PRV's. Any building supported by stone should have a minimum of 12-inches of compacted crushed stone beneath the bottom of the slab (i.e. foundation elements). Structures should not be supported on a combination of crushed stone and bedrock.
- C. Crushed stone used as a bearing medium should be placed in uniform, loose lifts not exceeding 8-inches in thickness. It is recommended that each lift be compacted by a minimum of five (5) passes of a smooth drum vibratory roller having a total static weight of not less than 20,000 pounds. The diameter of the drum should be between 5.0 and 5.5 feet and 6.0 and 6.5 feet wide.
- D. Walls below final grade should be backfilled with a minimum 12-inch thick layer of free draining material up to two feet below final grade. The two feet above this free draining material should be backfilled with an impervious material that would retard surface water infiltration. The free draining material should extend down to a rock blanket beneath the bottom slab. Areas within five (5) feet horizontally from vertical walls, the Contractor shall use a hand compactor.

PART 3 - EXECUTION

3.01 INSPECTION

- A. Verify foundation perimeter drainage installation has been inspected.
- B. Verify areas to be backfilled are free of debris, snow, ice, or water, and ground surfaces are not frozen.

3.02 PREPARATION

- A. When necessary, compact subgrade surfaces to density requirements for the backfill material and prepare subgrade or previous layer of compacted fill prior to placement of additional fill by scarifying or disking.
- B. Cut out soft areas of subgrade not readily capable of in-situ compaction. Backfill with subsoil and compact to density equal to requirements for subsequent backfill material.

3.03 BACKFILLING - GENERAL

- A. Backfill areas to contours and elevations. Use unfrozen materials. The Contractor shall keep the foundation and subgrade free from water or unacceptable materials after the fill operations have started.
- B. Backfill systematically, as early as possible, to allow maximum time for natural settlement. Do not backfill over porous, wet, or spongy subgrade surfaces.
- C. Place and compact fill materials in continuous layers not exceeding 8-inches loose depth. Field density tests shall be performed on each lift.
- D. Employ a placement method so not to disturb or damage foundation drainage.
- E. Maintain optimum moisture content of backfill material to attain required compaction density as specified. Material deposited on the fill that is too wet shall be removed or spread and permitted to dry, assisted by disking or blading, if necessary, until the moisture content is reduced to the specified limits.
- F. All crushed stone fill and crushed stone backfill under structures and pavements adjacent to structures shall be DGA or #610 crushed stone per Kentucky Highway Department Standard Specifications for Road and Bridge Construction, unless indicated otherwise. Fill and backfill materials shall be placed in layers not exceeding eight (8) inches in thickness and compacted to 95 percent of maximum dry density.
- G. Backfill shall not be placed against or on structures until they have attained sufficient

strength to support all loads to which subjected without distortion, cracking, or damage. Deposit soil evenly around the structure.

- H. Slope grade away from structures minimum 2-inches in 10-feet, unless noted otherwise.
- I. Make changes in grade gradual. Blend slopes into level areas.
- J. Remove surplus excavation materials to designated areas.

3.04 BACKFILLING – SHOT ROCK

- A. Shot rock backfilling is an acceptable alternative for structural fill in areas around structures. Shot rock backfilling will not be allowed under structures.
- B. Blasted material shall be removed to subgrade elevations. If sufficient compaction cannot be achieved in-place, the overshot rock shall be removed, replaced and re-compacted in accordance with the guidelines set forth in the Report of Geotechnical Exploration, prepared by Qore, Inc., dated February 1, 2005.

3.05 TOLERANCES

Top Surface of Backfilling: Plus or minus 1-inch.

3.06 FIELD QUALITY CONTROL

- A. Compaction testing will be performed in accordance with ASTM D1556 or ASTM D2922 and under provisions of Sections 01400.
- B. Tests shall be performed on no less than every 1000 square feet of surface area and on each lift of the surface area, where more than one lift is required to achieve the required bearing or backfill surface. Engineer may require additional testing as necessary to insure proper compaction. All testing costs to be borne by the Contractor.
- C. If tests indicate work does not meet specified requirements, remove work, replace and retest at no cost to Owner.

END OF SECTION 02223

SECTION 02225 - EXCAVATING, BACKFILLING, AND COMPACTING FOR UTILITIES

PART 1 - GENERAL

1.01 WORK INCLUDED

The Contractor shall make excavations in such widths and depths as will give suitable room for below grade vaults, pump stations, etc., laying pipe to the lines, grades and elevations, furnish, place and compact all backfill materials specified herein or denoted on the Drawings. The materials, equipment, labor, etc., required herein are to be considered as part of the requirements and costs for installing the various pipes, structures and other items they are incidental to.

1.02 RELATED WORK

- A. Section 02221 - Rock Removal.
- B. Section 02610 - Water Pipe and Fittings.

PART 2 - PRODUCTS

2.01 MATERIALS

- A. Crushed stone material shall conform with the requirements of the applicable sections of the Kentucky Bureau of Highways Standard Specifications and shall consist of clean, hard, and durable particles or fragments, free from dirt, vegetation or objectionable materials.
- B. Two classes of crushed stone material are used in this Section. The type of material in each class is as follows:
 - 1. Class I - No. 9 Aggregate.
 - 2. Class II - Dense Graded Aggregate (DGA).

PART 3 - EXECUTION

3.01 EXCAVATION OF TRENCHES

- A. Unless otherwise directed by the Engineer, trenches are to be excavated in open cuts.
 - 1. Where pipe is to be laid in gravel bedding or concrete cradle, the trench may be excavated by machinery to, or just below, the designated subgrade, provided that the material remaining at the bottom of the trench is no more than slightly disturbed.

2. Where pipe is to be laid directly on the trench bottom, the lower part of trenches in earth shall not be excavated to subgrade by machinery. However, just before the pipe is to be placed, the last of the material to be excavated shall be removed by means of hand tools to form a flat or shaped bottom, true to grade, so that the pipe will have a uniform and continuous bearing and support on firm and undisturbed material between joints except for limited areas where the use of pipe slings may have disturbed the bottom.
- B. Trenches shall be sufficient width to provide working space on each side of the pipe and to permit proper backfilling around the pipe.
 1. The Contractor shall remove only as much of any existing pavement as is necessary for the prosecution of the Work. The pavement shall be cut with pneumatic tools, without extra compensation to the Contractor, to prevent damage to the remaining road surface. Where pavement is removed in large pieces, it shall be disposed of before proceeding with the excavation.
 - C. All excavated materials shall be placed a safe distance back from the edge of the trench.
 - D. Unless specifically directed otherwise by the Engineer, not more than 500 feet of trench shall be opened ahead of the pipe laying work of any one crew, and not more than 500 feet of open ditch shall be left behind the pipe laying work of any one crew. Watchmen or barricades, lanterns and other such signs and signals as may be necessary to warn the public of the dangers in connection with open trenches, excavations and other obstructions, shall be provided by and at the expense of the Contractor.
 - E. When so required, or when directed by the Engineer, only one-half of street crossings and road crossings shall be excavated before placing temporary bridges over the side excavated, for the convenience of the traveling public. All backfilled ditches shall be maintained in such manner that they will offer no hazard to the passage of traffic. The convenience of the traveling public and the property owners abutting the improvements shall be taken into consideration. All public or private drives shall be promptly backfilled or bridged at the direction of the Engineer.
 - F. Trench excavation shall include the removal of earth, rock, or other materials encountered in the excavating to the depth and extent shown or indicated on the Drawings.

3.02 WATER PIPE BEDDING

- A. Piping for water mains shall be supported as follows:
 1. The trench bottom for water main piping shall be stable, continuous, relatively smooth and free of frozen material, clodded dirt, foreign material and rock or granular material larger than 1/2 inch in diameter and shall be prepared with a minimum of 6 inches of crushed stone per the Drawings. The foundation for

water main piping shall be prepared so that the entire load of the backfill on top of the pipe will be carried uniformly on the barrel of the pipe. Any uneven areas in the trench bottom shall be shaved-off or filled-in with Class I granular bedding.

- B. After each pipe has been brought to grade, aligned, and placed in final position, crushed stone material for water main piping shall be deposited and densified under the pipe haunches and on each side of the pipe a minimum of 6 inches up to the spring line of the pipe to prevent lateral displacement and hold the pipe in proper position during subsequent pipe jointing, bedding, and backfilling operations.
- C. In wet, yielding and mucky locations where pipe is in danger of sinking below grade or floating out of grade or line, or where backfill materials are of such a fluid nature that such movements of pipe might take place during the placing of the backfill, the pipe must be weighted or secured permanently in place by such means as will prove effective.
- D. Where an unstable (i.e., water, mud, etc.) trench bottom is encountered, stabilization of the trench bottom is required. This is to be accomplished by undercutting the trench depth and replacing to grade with a foundation of crushed stone aggregate.
- E. The depth of the foundation is dependent upon the severity of the trench bottom. The size of stone aggregate used in the foundation will be determined by the condition of the unstable material. Once the trench bottom has been stabilized, the required Class I bedding material can be placed.
- F. It should be noted that no pipe shall be laid on solid or blasted rock.
- G. Pipe bedding as required in Paragraphs A, B, and D of this Section is **not** considered a separate pay item.

3.03 WATER PIPE BACKFILLING

- A. Initial Backfill:
 - 1. This backfill is defined as that material which is placed over the pipe from the spring line to a point 12-inches above the top of the pipe. For water main piping, initial backfill material shall be Class I material.
 - 2. Material used in the initial backfilling is **not** a separate pay item. Payment for the material is included in the unit price per linear foot of water main.
- B. Final Backfill:
 - 1. There are two cases where the method of final backfilling varies. The various cases and their trench situations are as follows:
 - a. Case I - Areas not subject to vehicular traffic.
 - b. Case II - Paved areas including streets, drives, parking areas, and walks.
 - 2. In all cases, walking or working on the completed pipelines, except as may be

necessary in backfilling, will not be permitted until the trench has been backfilled to a point 12-inches above the top of the pipe. The method of final backfilling for each of the above cases is as follows:

- a. Case I - The trench shall be backfilled from a point 12-inches above the top of the pipe to a point 8-inches below the surface of the ground with earth material free from large rock (over one-half cubic foot in volume), acceptable to the Engineer. The remainder of the trench shall be backfilled with earth material reasonably free of any rocks.
 - b. Case II - The trench shall be backfilled from a point 12-inches above the top of the pipe to a point 12-inches below the existing pavement surface with Class I (No. 9 crushed stone aggregate) material. The backfill shall be mechanically tamped in approximately 6-inch layers to obtain the maximum possible compaction. The remaining backfill shall be Class II (dense graded aggregate) material mechanically tamped to maximum possible compaction. The trench may be left with a slight mound if permitted by the Engineer. Where required by state or local regulations, a bituminous binder coarse detailed on the Drawings and specified in Section 02510 shall be incorporated in the final backfill.
3. Earth and Class I material used in final backfill is not a separate pay item. Payment shall be included in the price of water main.
 4. Class II material used in final backfill shall be included in the unit price of the pipe.
- C. A sufficient amount of Class II material shall be stockpiled to ensure immediate replacement by the Contractor of any settled areas. No extra payment will be made for the filling in of settled or washed areas by the Contractor.
- D. Excavated materials from trenches, in excess of quantity required for trench backfill, shall be disposed of by the Contractor. It shall be the responsibility of the Contractor to obtain location or permits for its disposal, unless specific waste areas have been designated on the Drawings or noted in these Specifications. The cost of disposal of excess excavated materials, as set forth herein, no additional compensation being allowed for hauling or overhaul.

3.04 GRAVITY SEWER AND FORCE MAIN PIPE BEDDING (NOT USED)

- A. Piping for gravity sewers and force mains shall be supported as follows:
1. All gravity sewer piping shall be laid on a bed of granular material except when a concrete encasement situation occurs. All pipe bedding material shall be Class I (No. 9 crushed stone aggregate) and shall be placed to a depth of 6-inches in an earth trench and 6-inches in a rock trench. Aggregate bedding shall be graded to provide for a uniform and continuous support beneath the pipe at all points.
 2. The trench bottom for force main piping shall be stable, continuous, relatively smooth and free of frozen material, clodded dirt, foreign material and rock or granular material larger than 1/2 inch in diameter. The foundation for force main piping shall be prepared so that the entire load of the backfill on top of the

pipe will be carried uniformly on the barrel of the pipe. Any uneven areas in the trench bottom shall be shaved-off or filled-in with Class I granular bedding. When the trench is made through rock, the bottom shall be lowered to provide 6-inches of clearance around the pipe. Class I granular bedding shall be used to bring the trench bottom to grade.

- B. After each pipe has been brought to grade, aligned, and placed in final position, Class I material for gravity sewer piping and earth material for force main piping shall be deposited and densified under the pipe haunches and on each side of the pipe up to the spring line of the pipe to prevent lateral displacement and hold the pipe in proper position during subsequent pipe jointing, bedding, and backfilling operations.
- C. In wet, yielding and mucky locations where pipe is in danger of sinking below grade or floating out of grade or line, or where backfill materials are of such a fluid nature that such movements of pipe might take place during the placing of the backfill, the pipe must be weighted or secured permanently in place by such means as will prove effective.
- D. Where an unstable (i.e., water, mud, etc.) trench bottom is encountered, stabilization of the trench bottom is required. This is to be accomplished by undercutting the trench depth and replacing to grade with a foundation of crushed stone aggregate.
- E. The depth of the foundation is dependent upon the severity of the trench bottom. The size of stone aggregate used in the foundation will be determined by the condition of the unstable material. Once the trench bottom has been stabilized, the required Class I bedding material can be placed.
- F. It should be noted that no pipe shall be laid on solid or blasted rock.
- G. Pipe bedding as required in Paragraphs A, B, and D of this Section is **not** considered a separate pay item.

3.05 GRAVITY SEWER AND FORCE MAIN BACKFILL (NOT USED)

- A. Initial Backfill:
 - 1. This backfill is defined as that material which is placed over the pipe from the spring line to a point 12-inches above the top of the pipe. For gravity sewer piping the material shall be Class I (No. 9 crushed stone aggregate) and may be machine placed without compaction. Uneven places in the backfill shall be leveled by hand. For force main piping, initial backfill material shall be earth material free of rocks, acceptable to the Engineer or with Class I material when a condition exists mentioned in Paragraph A, 3. below.
 - 2. Material used, whether earth or Class I, in the initial backfilling is **not** a separate pay item. Payment for the material is included in the unit price per linear foot of gravity sewer or force main.
 - 3. In areas where large quantities of rock are excavated and the available excavated

earth in the immediate vicinity is insufficient for placing the required amount of backfill over the top of the pipe as set forth in Paragraph A.1, the Contractor shall either haul in earth or order Class I material for backfilling over the pipe. Neither the hauling and placement of earth nor the ordering and placement of Class I material to fulfill the backfill requirements set forth herein is considered a separate pay item.

B. Final Backfill:

1. There are two cases where the method of final backfilling varies. The various cases and their trench situations are as follows:
 - a. Case I - Areas not subject to vehicular traffic.
 - b. Case II - Paved areas including streets, drives, parking areas, and walks.
2. In all cases, walking or working on the completed pipelines, except as may be necessary in backfilling, will not be permitted until the trench has been backfilled to a point 12-inches above the top of the pipe. The method of final backfilling for each of the above cases is as follows:
 - a. Case I - The trench shall be backfilled from a point 12-inches above the top of the pipe to a point 8-inches below the surface of the ground with earth material free from large rock (over one-half cubic foot in volume), acceptable to the Engineer. The remainder of the trench shall be backfilled with earth material reasonably free of any rocks.
 - b. Case II - The trench shall be backfilled from a point 12-inches above the top of the pipe to a point 12-inches below the existing pavement surface with Class I (No. 9 crushed stone aggregate) material. The backfill shall be mechanically tamped in approximately 6-inch layers to obtain a compaction of 95 percent density as measured by the modified Procter Test. The remaining backfill shall be Class II (dense graded aggregate) material mechanically tamped to the compaction as required above for Class I material. The trench may be left with a slight mound if permitted by the Engineer. Where required by state or local regulations, a bituminous binder coarse detailed on the Drawings and specified in Section 02510 shall be incorporated in the final backfill.
3. Earth and Class I material used in final backfill is not a separate pay item. Payment shall be included in the price of gravity sewer and force main.
4. Class II material used in final backfill shall be included in the unit price for gravity sewer and force main.

C. A sufficient amount of Class II material shall be stockpiled to insure immediate replacement by the Contractor of any settled areas. No extra payment will be made for the filling in of settled or washed areas by the Contractor.

D. Excavated materials from trenches, in excess of quantity required for trench backfill, shall be disposed of by the Contractor. It shall be the responsibility of the Contractor to obtain location or permits for its disposal, unless specific waste areas have been designated on the Drawings or noted in these Specifications. The cost of disposal of excess excavated materials, as set forth herein, no additional compensation being

allowed for hauling or overhaul.

3.06 PLACEMENT OF IDENTIFICATION TAPE

- A. The placement of detectable mylar underground marking tape shall be installed over all utility lines. Care shall be taken to ensure that the buried marking tape is not broken when installed and shall be Lineguard brand encased aluminum foil, Type III. The identification tape is manufactured by Lineguard, Inc., P.O. Box 426, Wheaton, IL 60187.
- B. The identification tape shall bear the printed identification of the utility line below it, such as "Caution - Buried Below". Tape shall be reverse printed; surface printing will not be acceptable. The tape shall be visible in all types and colors of soil and provide maximum color contrast to the soil. The tape shall meet the APWA color code, and shall be 2-inches in width. Colors are: yellow - gas, green - sewer, red - electric, blue - water, orange - telephone, brown - force main.
- C. The tape shall be the last equipment installed in the trench so as to be first out. The tape shall be buried 18-inches below top of grade. After trench backfilling, the tape shall be placed in the backfill and allowed to settle into place with the backfill. The tape may be plowed in after final settlement, installed with a tool during the trench backfilling process, unrolled before final restoration or installed in any other way acceptable to the Owner or Engineer.

3.07 COPPER TRACING WIRE

No. 12 solid copper wire shall be laid in top 12 inches of trench over all plastic pipe. The copper tracing wire shall be wrapped around a line marker at least three (3) times and tied one (1) foot above grade.

END OF SECTION 02225

SECTION 02235 - CRUSHED STONE AND DENSE GRADED AGGREGATE (DGA)

PART 1 - GENERAL

1.01 SCOPE OF WORK

- A. Various sizes, types and quality of crushed stone aggregates are specified in this Section depending on applicability which may be specified in detail in other sections of these Specifications.
- B. The Utilities Board may require the use of crushed stone aggregates for purposes other than those specified in this or other Specification sections if such use is advisable.

PART 2 - PRODUCTS

2.01 MATERIALS

Crushed stone aggregate shall meet the applicable requirements for the intended use in accordance with Section 805 of the Kentucky Transportation Cabinet, Department of Highways, Standard Specifications for Road and Bridge Construction.

PART 3 - EXECUTION

3.01 INSTALLATION

- A. Compacted Crushed Stone Aggregate
 1. Crushed stone shall be placed in uniform layers not greater than 6 inches deep and shaped by power equipment to required lines, grades, cross connections, and depths. No minimum compacted density, method of compaction, or compaction equipment is required since a nominal amount of compaction effort with vibration can establish the desired intergranular locking of the aggregate under controlled placement depth. Acceptable compaction can be achieved with pneumatic-tired and tracked equipment and rollers.
 2. All compaction operations shall be performed to the satisfaction of the Utilities Board
 3. Crushed stone shall be placed in those areas as directed by the Utilities Board.
- B. Compacted Dense Graded Aggregate (DGA)
 1. Dense graded aggregate shall be plant mixed with water, transported in such a manner as to deliver the mix to the project without loss or segregation, spread, and compacted to produce a density throughout not less than 84 percent of solid volume. Minimum dry density for compacted limestone DGA shall be 139

pounds per cubic foot when S.G. of limestone is 2.65. Construction requirements shall be in accordance with Section 303 of Kentucky Transportation Cabinet, Department of Highways, Standard Specifications for Road and Bridge Construction.

2. Density tests shall be required in such number as determined by the Utilities Board.
3. Compacted material which does not meet density requirements shall be removed. The Utilities Board shall determine if removed material can be remixed and used again for fill.

END OF SECTION 02235

SECTION 02610 – WATER PIPE AND FITTINGS

PART 1 - GENERAL

1.01 WORK INCLUDED

The Contractor shall furnish all labor, material, and equipment necessary to install water main piping together with all appurtenances as shown and detailed on the Drawings and specified herein.

1.02 RELATED WORK

- A. Section 02222 - Excavation.
- B. Section 02223 – Embankments.
- C. Section 02225 - Excavating, Backfilling and Compacting for Utilities.
- D. Section 02640 - Water Valves and Gates.
- E. Section 02675 - Disinfection of Potable Water Pipe.

1.03 REFERENCES

- A. AWWA C104.
- AWWA C110.
- AWWA C111.
- AWWA C115.
- AWWA C150.
- AWWA C151.
- AWWA C153.
- ASTM C443.
- ASTM C478.
- ASTM D1785.
- ASTM D2467.

ASTM D2564.

PART 2 - PRODUCTS

2.01 DUCTILE IRON PIPE (DIP) AND FITTINGS

- A. Ductile iron pipe (DIP) shall conform to ANSI/AWWA C150/A21.50, ANSI/AWWA C151/A21.51 Standard. The pipe shall conform to pressure class 350 minimum unless noted otherwise. All pipe, fittings and joints must be capable of accommodating pressure up to 350 psi. The ductile iron pipe shall be as manufactured by Clow Corp., U.S. Pipe & Foundry Co., American Cast Iron Pipe Co., or equal.
- B. Fittings shall be restrained mechanical joint or push-on joint ductile iron per the Drawings in accordance with AWWA C153 and have a body thickness and radii of curvature conforming to ANSI A21.10 or ANSI A21.53 for compact fittings. Fittings and joints shall be supplied with all accessories.
 - 1. Restrained mechanical joint fittings shall have joints in accordance with ANSI/AWWA C111/A21.11. Fitting restraint shall be by set screw retainer rings Ford UFR 1400-DA-8-I, or equal.
 - 2. Push-on type joints shall be single rubber gasket, with cast gasket socket and recessed bell with a tapered annular opening and flared socket. Plain spigot ends shall be suitably beveled to permit easy entry into the bell, centering and compressing the gasket. Push-on joints shall be equal to the "Fastite" joint as manufactured by American Cast Iron Pipe Company, or "Tyton Joint" as manufactured by US Pipe & Foundry Company, or approved equal. Push-on fittings shall have a restraint system as per paragraph 2.01.I of this section.
- C. Ductile iron flanged joint pipe shall conform to ANSI/AWWA C115/A 21.15 Standard and have a thickness Class of 53. The pipe shall have a rated working pressure of 250 psi with Class 125 flanges. Gaskets shall be ring gaskets with a thickness of 1/8 inch. Flange bolts shall conform to ANSI B 16.1.
- D. Flanged fittings shall meet all requirements of ANSI/AWWA C110/A21.10 (or A21.53 for compact fittings) and have Class 125 flanges. Fittings shall accommodate a working pressure up to 250 psi and be supplied with all accessories.
- E. All pipe and fittings shall be asphaltic coated outside and shall receive a standard cement lining with asphaltic seal coat on the inside in accordance with ANSI/AWWA C104/A21.4.
- F. Cement mortar lining and seal coating for pipe and fittings, where applicable shall be in accordance with ANSI/AWWA C104/A21.4. Asphaltic outside coating shall be in accordance with ANSI/AWWA C151/A21.51 for pipe and ANSI/AWWA

C110/A21.10 for fittings.

- G. All ductile fittings shall be rated at 250 psi water working pressure plus water hammer. Ductile iron fittings shall be ductile cast-iron grade 70-50-05 per ANSI/AWWA C110/A21.10.
- H. No separate pay item has been established for fittings and no determination of the number of fittings required on the job has been made. The Contractor, during the bidding phase, shall determine the number of fittings required on the job and include the cost of the fittings and installation in the unit price for pipe.
- I. Restrained joint pipe and push-on fittings shall be a boltless system equal to "Fast-Grip" restraining gaskets or "Flex-Ring" joint as manufactured by American Cast Iron Pipe Company, or "Field-Lok" restraining gaskets or "TRFLEX Joint" as manufactured by US Pipe & Foundry Company, or equal.
- J. Ball and socket restrained joint pipe and fittings shall be a boltless system equal to USIFLEX manufactured by U.S. Pipe and Foundry Company or FLEX-LOK manufactured by American Cast Iron Pipe Company. Pipe shall have a working pressure rating of 250 psi and have a maximum joint deflection of 15 degrees. Nominal laying lengths shall be in the range of 18-feet 6-inches to 20-feet 6-inches.
- K. Pipe shall be as manufactured by U.S. Pipe & Foundry Company, American Cast Iron Pipe Company, or equal.

2.02 POLYVINYL CHLORIDE (PVC) PIPE AND FITTINGS

- A. Polyvinyl chloride (PVC) pipe for buried water mains smaller than 4-inches in diameter shall be Class 250 (SDR 17) PVC pressure rated pipe with either twin gasket joints or integral bell joints with rubber O-ring seals. All Class 250 pipe shall meet the requirement of SDR 17.
- B. All PVC pipe shall conform to the latest revisions of ASTM D-1784 (PVC Compounds), ASTM D-2241 (PVC Plastic Pipe, SDR), and ASTM D-2672 (Bell-end PVC Pipe). PVC pipe shall have a minimum cell classification of 12454B or 12454C as defined in ASTM D-1784. Rubber gasketed joints shall conform to ASTM D-3139. The gaskets for the PVC pipe joint shall conform to ASTM F-477 and D-1869.
- C. Rubber gasket joints shall provide adequate expansion to allow for a 50 degree change in temperature on one length of pipe. Lubrication for rubber connected couplings shall be water soluble, non-toxic, be non-objectionable in taste and odor and have no deteriorating affect on the PVC or rubber gaskets and shall be as supplied by the pipe manufacturer.
- D. All pipe and couplings shall bear identification markings that will remain legible during normal handling, storage and installation, which have been applied in a manner

what will not reduce the strength of the pipe or the coupling or otherwise damage them. Pipe and coupling markings shall include the nominal size and OD base, material code designation, dimension ratio number, ASTM Pressure Class, ASTM designation number for this standard, manufacturer's name or trademark, seal (mark) of the testing agency that verified the suitability of the pipe material for potable-water service. Each marking shall be applied at intervals of not more than 5 feet for the pipe and shall be marked on each coupling.

2.02 High Density Polyethylene (HDPE) and Copper Pipe

A. Underground Tubing with Compression Joints

Small piping underground shall be of standard soft copper tubing for water service pipe, ASTM Specifications B 88-93, Type "K," or PE SDR-9, Class 200-psi, with bronze fittings, stops, and valves having compression connections for flared copper tubing. See drawings for the type of service pipe to be installed. Copper piping 2" and larger shall be Type "L" copper.

PART 3 - EXECUTION

3.01 LAYING DEPTHS

In general, water mains shall be laid with a minimum cover of 36-inches, except as otherwise indicated on the Drawings.

3.02 UTILITY CROSSING CONCRETE ENCASEMENT

- A. At locations shown on the Contract Drawings, required by the Specifications, or as directed by the Engineer, concrete encasement shall be used when the clearance between the proposed water pipe and any existing utility pipe is 18-inches or less. Utility pipe includes underground sewer, gas, telephone, and electrical conduit, storm sewers, and any other pipe as determined by the Engineer.
- B. There are two cases of utility crossing encasement. Case I is applicable when the proposed water line is **above** the existing utility line. Case II is applicable when the proposed water line is laid **below** the utility line. In either case, the concrete shall extend to at least the spring line of each pipe involved.
- C. Concrete shall be 3000 psi and shall be mixed sufficiently wet to permit it to flow between the pipes to form a continuous bridge. In tamping the concrete, care shall be taken not to disturb the grade or line of either pipe or damage the joints.
- D. Concrete for this Work is not a separate pay item and will be considered incidental to utility pipe installation.

3.03 PIPE LAYING

- A. All pipe shall be laid with ends abutting and true to the lines and grades indicated on the plans. Pipe shall be fitted and matched so that when laid in the Work, it will provide a smooth and uniform invert. Supporting of pipe shall be as set out in Section 02225 and in no case shall the supporting of pipe on blocks be permitted.
- B. Before each piece of pipe is lowered into the trench, it shall be thoroughly swabbed out to ensure it is clean. Any piece of pipe or fitting which is known to be defective shall not be laid or placed in the lines. If any defective pipe or fittings shall be discovered after the pipe is laid, it shall be removed and replaced with a satisfactory pipe or fitting without additional charge. In case a length of pipe is cut to fit in a line, it shall be so cut as to leave a smooth end at right angles to the longitudinal axis of the pipe. Bevel can be made with hand or power tools.
- C. The interior of the pipe, as the Work progresses, shall be cleaned of dirt, jointing materials, and superfluous materials of every description. When laying of pipe is stopped for any reason, the exposed end of such pipe shall be closed with a plywood plug fitted so as to exclude earth or other material and precautions taken to prevent floatation of pipe by runoff into trench.
- D. Anchorage of Bends:
 - 1. At all tees, plugs, caps and bends of 11 ¼ degrees and over, and at reducers or in fittings where changes in pipe diameter occur, movement shall be prevented by using suitable harness, thrust blocks or ballast. Thrust blocks shall be as shown on the Drawings, with sufficient volumes of concrete being provided; however, care shall be taken to leave weep holes unobstructed and allow for future tightening of all nearby joints. Unless otherwise directed by the Engineer, thrust blocks shall be placed so that pipe and fitting joints will be accessible for repair.
 - 2. Bridles, harness or pipe ballasting shall meet with the approval of the Engineer. Steel rods and clamps shall be stainless steel. No extra pay shall be allowed for work to provide proper anchorage of pipe, fittings or other appurtenances. Such items shall be included in the price bid for the supported item.
- E. No backfilling (except for securing pipe in place) over pipe will be allowed until the Engineer has the opportunity to make an inspection of the joints, alignment and grade in the section laid, but such inspection shall not relieve the Contractor of further liability in case of defective joints, misalignment caused by backfilling and other such deficiencies that are noted later.

3.04 JOINTING

All joint surfaces shall be cleaned immediately before jointing the pipe. The bell or

groove shall be lubricated in accordance with the pipe manufacturer's recommendations. Each pipe unit shall then be carefully pushed into place without damage to pipe or gasket. All pipe shall be provided with home marks to insure proper gasket seating. Details of gasket installation and joint assembly shall follow the direction of the manufacturer's of the joint material and of the pipe. The resulting joints shall be watertight and flexible.

3.05 TESTING OF WATER PIPE

- A. The completed work shall comply with the provisions listed herein, or similar requirements which will insure equal or better results. Suitable test plugs, water pump or other equipment and apparatus, and all labor required to properly conduct the tests shall be furnished by the Contractor at no expense to the Owner.
- B. Water main piping shall be pressure tested to a minimum of 150 pounds per square inch (psi). At no time shall the test pressure exceed 150 percent of the pipe's rated working pressure. A pipe section shall be accepted if the test pressure does not fall more than 5 psi during the minimum 2-hour test period. The pipe shall be tested for allowable leakage according to AWWA C-600 (latest revision) concurrently with the pressure test.
- C. Where practicable, pipelines shall be tested between line valves or plugs in lengths of not more than 6,000 feet. Testing shall proceed from the source of water toward the termination of the line. The line shall be tested upon the completion of the first 6,000 feet. After the completion of two (2) consecutive tests without failure, the Contractor, at his option and with the Engineer's approval, may discontinue testing until the system is complete.
- D. All pipe, fittings and other materials found to be defective under test shall be removed and replaced at the Contractor's expense.
- E. Before applying the specified test pressure, air shall be expelled completely from the pipe, valves and hydrants. If permanent air vents are not located at high points within the test section, the Contractor shall install corporation cocks at such points so that the air can be expelled as the line is filled with water.
- F. All piping shall be tested for leakage at a pressure no less than that specified for the pressure test. The leakage shall be defined as the quantity of water that must be supplied to the tested section to maintain pressure within 5 psi of the specified test pressure after the air in the pipeline has been expelled and the pipe has been filled with water. The leakage shall be less than an allowable amount determined by guidelines listed in AWWA Manual of Water Supply Practices "PVC PIPE--DESIGN AND INSTALLATION", or appropriate guidelines for other pipe materials. For PVC pipe, the following equation applies:

$$L = \frac{N \cdot D \cdot P^{0.5}}{1000} \quad \text{Where:} \quad L = \text{allowable leakage (gallons/hour)}$$

7400

N = number of joints in the length of pipelines

D = nominal diameter of pipe (inches)

P = average pressure during the leakage test (psig)

- G. Should the sections under test fail to meet the requirements, the Contractor shall do all work of locating and repairing the leaks and retesting as the Engineer may require without additional compensation. All visible leaks are to be repaired regardless of the amount of leakage.
- H. If in the judgement of the Engineer, it is impracticable to follow the foregoing procedures for any reason, modifications in the procedures shall be made as required and as acceptable to the Engineer, but in any event, the Contractor shall be responsible for the ultimate tightness of the line within the above test requirements.

3.06 PLACEMENT OF IDENTIFICATION TAPE

The placement of detectable underground mylar marking tape shall be installed over all water mains as specified in Section 02225.

3.07 COPPER TRACING WIRE

The placement of copper tracing wire shall be laid over all plastic water mains as specified in Section 02225.

END OF SECTION 02610

SECTION 02630 - ENCASEMENT PIPE

PART 1 - GENERAL

1.01 WORK INCLUDED

The Contractor shall furnish all labor, material, and equipment necessary to install encasement pipe together with all appurtenances as shown and detailed on the Drawings and specified herein.

1.02 RELATED WORK

- A. Section 02222 - Excavation.
- B. Section 02225 - Excavating, Backfilling and Compacting for Utilities.
- C. Section 02610 - Water Pipe and Fittings.
- D. Section 02731 – Gravity Sewers
- E. Section 02732 – Sewage Force Mains

1.03 REFERENCES

- A. ASTM A139 – Standard Specifications for Electric-Fusion (Arc) Welded Steel Pipe (NPS 4 and over).

PART 2 - PRODUCTS

2.01 STEEL PIPE

- A. Steel seamless pipe shall be new material, with a minimum yield of 35,000 psi and a wall thickness as shown below. All joints encasement pipe joints shall be welded.

Nominal Diameter Inches	Minimum Wall Thickness Inches	
	Highway Crossing	Railroad Crossing
14 & Under	0.250	0.219
16	0.375	0.250
18	0.375	0.281
20 & 22	0.375	0.312
24	0.500	0.344
26	0.500	0.375
28	0.500	0.406
30	0.500	0.438

32	0.500	0.469
34 & 36	0.500	0.500
42	0.625	0.625
48	0.625	0.625

- B. Weldings of the steel casing pipe shall be solidly butt-welded with a smooth non-obstructing joint inside and conform to all specifications as required by American Welding Society (AWS). The casing pipe shall be installed without bends. All welders and welding operators shall be qualified as prescribed by AWS requirements.
- C. The material shall conform to the chemical and mechanical requirements of the latest revision of ASTM A139 "Electric-Fusion (ARC) - Welded Steel Pipe (NPS 4 and Over)," unless otherwise stated herein.
- D. Grade B steel shall be used. The steel shall be new and previously unused.
- E. Hydrostatic testing shall not be necessary.
- F. The wall thickness at any point shall be within 0.025 inches of the nominal metal thickness specified.
- G. A protective coating shall be applied to each length of pipe. Following an SSPC SP-7 "Brush-Off Blast Cleaning" surface preparation, 3 (dry) mils of Tnemec-Primer 10-99 (red), or of an approved equal shall be applied in the manner recommended by the respective paint manufacturer.
- H. Each length of pipe shall be legibly marked, stating: manufacturer, diameter, wall thickness and primer.
- I. Precaution shall be taken to avoid deforming the pipe and damaging the primer during shipping.
- J. Pipe shall be within the following tolerances:
 - Straightness 1/4 -- 3/8.
 - Roundness 1 Percent.
 - Thickness 12 1/2 Percent.

PART 3 - EXECUTION

3.01 INSTALLATION

- A. Where shown on the Drawings, the Contractor shall install encasement pipe. Two methods of installation are designated, the open-cut method and the boring method.

1. The open-cut method shall consist of placing the encasement pipe in the excavated trench, then installing the carrier pipe inside the encasement pipe. Excavation, bedding and backfilling shall be in accordance with Section 02225.
 2. The boring method consists of pushing or jacking the encasement pipe into the hole as an auger cuts out the material or after the auger has completed the bore. The encasement pipe shall be installed in a manner that will not disrupt traffic.
- B. The carrier pipe shall be ductile iron, polyvinyl chloride, or polyethylene pipe as designated on the Drawings. The carrier pipe will not be permitted to rest on bells or couplings.
- C. Pipeline Spacers
1. Carrier pipes installed inside encasement pipes shall be centered throughout the length of encasement pipe. Centering shall be accomplished by the installation of polyethylene pipeline spacers attached to the carrier pipe in such manner as to prevent the dislodgement of the spacers as the carrier pipe is pulled or pushed through the encasement pipe. Spacers shall be of such dimensions to provide: full supportive load capacity of the pipe and contents; of such thickness to allow installation and/or removal of the pipe; and to allow no greater than 1/2 inch movement of the carrier pipe within the cover pipe after carrier pipe is installed.
 2. Spacers shall be located immediately behind each bell and at a maximum spacing distance as follows:

Carrier Pipe Diameter (inches)	Maximum Spacing (feet)
2 - 2-1/2	4
3 - 8	7
10 - 26	10
28	9
30	8
32	7
34	6
36 - 38	5.5
40 - 44	5
46 - 48	4

The materials and spacing to be used shall be accepted by the Engineer prior to installation. The polyethylene pipeline spacers shall be manufactured by Pipeline Seal and Insulator, Inc. (PSI), Raci Spacers, Inc., or equal. Installation shall be in accordance with manufacture's recommendations.

3.02 SEALING

After installation of the carrier pipe within the encasement pipe, the ends of the casing shall be sealed in the following manner. The space between the casing and the carrier pipe shall be filled with a waterproofing bitumastic compound until a tight seal is obtained. An Ethylene Propylene Diene Monomer (EPDM) elastomeric membrane shall be wrapped around the end of the encasement pipe in three layers and securely bound to the casing and the carrier pipe barrel with stainless steel bands. The EPDM membrane shall be 0.045 inches thick and have a tear resistance of 125 pounds/inches. The membrane shall be manufactured by Carlisle Tire & Rubber Company, Firestone Industrial Products Company, or approved equal. The casing sealant should be constructed to allow drainage of liquid (water).

3.03 DAMAGE

The cost of repairing damage that is caused by the boring operation to the highway or railroad shall be borne by the Contractor.

END OF SECTION 02630

SECTION 02640 - WATER VALVES AND GATES

PART 1 - GENERAL

1.01 WORK INCLUDED

The Contractor shall furnish all labor, material, and equipment necessary to install valves together with all appurtenances as shown and detailed on the Drawings and specified herein.

1.02 RELATED WORK

- A. Section 02225 - Excavating, Backfilling and Compacting for Utilities.
- B. Section 02610 - Water Pipe and Fittings.

1.03 SUBMITTALS

- A. Complete shop drawings of all valves and appurtenances shall be submitted to the Engineer in accordance with the requirements of Section 01300.
- B. The manufacturer shall furnish the Engineer two (2) copies of an affidavit stating that the valve and all materials used in its construction conform to the applicable requirements of the latest revision of the applicable AWWA Standard, and that all tests specified therein have been performed and that all test requirements have been met.
- C. The Engineer shall be furnished two (2) copies of affidavit that the "Valve Protection Testing" has been done and that all test requirements have been met.
- D. The Engineer shall be furnished with two (2) copies of affidavit that inspection, testing and rejection are in accordance with the latest revision of the applicable AWWA Standard.

PART 2 - PRODUCTS

2.01 GATE VALVES

- A. All gate valves shall be of the resilient seat type in accordance with the latest revision of AWWA C509 Standard. The valve body, bonnet and gate castings shall be ductile iron or cast iron. The valve shall have a non-rising stem (NRS), fully bronze mounted with o-ring seals. Valve body and bonnet, inside and out, shall be fully coated with fusion bonded epoxy coating in accordance with AWWA C550 Standard. Valves shall have a rated working pressure of 200 psi.

- B. Gate valves for buried service shall be furnished with mechanical joint end connections, unless otherwise shown on the Drawings or specified herein. The end connection shall be suitable to receive ductile iron or PVC pipe.
- C. Gate valves for meter pits, pump stations, or other installations as shown on the Drawings shall be furnished with flanged joint and connections, outside screw and yoke and handwheel operator. The gate valve shall have the direction of opening cast on the rim of the handwheel and provided with chain and lock.
- D. All gate valves shall have the name or monogram of the manufacturer, the year the valve casting was made, the size of the valve, and the working pressure cast on the body of the valve.
- E. Buried service gate valves shall be provided with a 2-inch square operating nut and shall be opened by turning to the left (counterclockwise).
- F. Buried service gate valves shall be installed in a vertical position with valve box as detailed on the Drawings. They shall be set vertically and properly adjusted so that the cover will be in the same plane as the finished surface of the ground or street.
- G. Valves 4-inch and larger shall be model A-2630 as manufactured by Mueller, or equal. Valves smaller than 4-inch shall be model A-2630-8 (threaded) as manufactured by Mueller, or equal.

2.02 CHECK VALVES

A. General:

Check valves shall be all iron body, bronze mounted, full opening swing type. Valve clapper shall swing completely clear of the waterway when valve is full open, permitting a "full flow" through the valve equal to the nominal pipe diameter. They shall comply with AWWA Standard C-508 latest revision. The valves shall be M & H Valve Company, Anniston, AL, Valve Type 159-Lever Weight, or equal.

B. Rating

Check valves shall be rated at 175 psi water working pressure, 350 psi hydrostatic test for structural soundness (2-inch through 12-inch) and 150 psi water working pressure and 300 psi hydrostatic test (sizes 14-inch through 30-inch). Seat tightness at rated working pressure shall be in accordance with valves shown in AWWA Standard C-500 for gate valves and fully conform to AWWA C508.

C. End Configurations:

Check valves shall be furnished with 125-pound ANSI flanges ends with accessories.

D. Materials:

All cast iron shall conform to ASTM-A-126 Class B. Castings shall be clean and sound without defects that will impair their service. No plugging or welding of such defects will be allowed. Clappers shall be all bronze for sizes through 4-inch and cast iron, neoprene faced for sizes 6-inch and larger. Hinge pins shall be 18-8 stainless steel rotating in bronze plugs. Bolts shall be electro-zinc plated steel with hex heads and hex nuts in accordance with ASTM A-307 and A-563, respectively.

E. Design:

Check valves shall be constructed to permit top entry for complete removal of internal components without removing the valve from the line. Glands shall be o-rings, 2-inch to 12-inch sizes and conventional in 14-inch to 30-inch sizes. Check valves shall be equipped with adjustable outside lever and weight to accomplish faster closing and to minimize slamming effect. All valves 14-inch and larger shall have extended hinge pins for future addition of levers and springs required. Valves shall be suitable for installation in either horizontal or vertical position.

F. Painting:

The inside and outside of all valves, together with the working parts except bronze and machined surfaces, shall be coated in accordance with the latest revision of AWWA C550 Standard.

G. Marking:

Marking shall be in accordance with AWWA C-508 and shall include size, working pressure, and cast arrow to indicate direction of flow, name of manufacturer, and year of manufacture.

2.03 AIR RELEASE AND AIR/VACUUM VALVES

- A. The air/vacuum valves shall be APCO Series 140 DAT as manufactured by Valve and Primer Corp., or equal.
- B. The air release valves shall be APCO Series 140 C as manufactured by Valve and Primer Corp., or equal.
- C. The Combination air/vacuum valves shall be APCO Series 140 C as manufactured by Valve and Primer Corp., or equal.
- D. The valves shall be of the type that automatically exhausts large quantities of air during the filling of a system and allows air to re-enter during draining or when a vacuum occurs. The over-all height less back wash accessories shall not exceed 21

inches. Valves shall be constructed of cast iron body and cover, stainless trim and float with Buna-N seat for positive seating.

- E. The baffle shall be ductile iron and shall protect float from direct impact of air and water. The seat shall slip fit into the baffle or cover and lock in place without any distortion. The float and baffle assembly shall be shrouded with a water diffuser. The float shall be stainless steel center guided for positive seating and be rated at 1000 psi non-shock service.
- F. The discharge orifice shall be fitted with a double-acting throttle device to regulate and restrict air venting.
- G. All parts of the valves and the opening mechanisms shall be made of non-corrodible materials.

2.04 TAPPING VALVES AND TAPPING SLEEVES AND CROSSES

A. Tapping Valves

- 1. Tapping valves for use with tapping sleeve and crosses shall be in accordance with the specifications for gate valves, except that one end shall have a flanged connection and the other end either a hub or mechanical joint connection.
- 2. Valves shall be rated for 250 psi in sizes 2 inch thru 24-inch.
- 3. Valves shall open by turning counterclockwise.
- 4. Inlet flanges of valves shall meet ANSI B16.1, Class 125 standard.

B. Tapping Sleeves and Tapping Crosses

- 1. Tapping sleeves and tapping crosses shall have heavy cross sections to strengthen the existing water main at the point of installation.
- 2. Mainline end connections to existing pipeline shall be mechanical joint with large and small gaskets.
- 3. Mechanical joint tapping sleeves and crosses shall have a maximum working pressure of 250 psi.
- 4. Outlet end of tapping sleeves and crosses shall have ANSI B16.1, Class 125 flanges.

C. Quality Standard

- 1. For full body tapping valves, tapping sleeves and tapping crosses shall be model T-2360-16 with Tapping Sleeve H-615 as manufactured by Mueller Company, or equal.
- 2. Saddles for tapping branch lines smaller than 4-inch shall be Smith Blair Series 313 or Mueller BR 2 B Series.

D. Test and Certification

1. Tests on tapping valves shall be in accordance with these Specifications for gate valves.

E. Protection

1. Tapping Valves
 - a. Protection of tapping sleeves and valves shall be in accordance with these Specifications for gate valves.
2. Tapping Sleeves and Crosses
 - a. Protection for tapping sleeves and crosses shall be in accordance with these Specifications for ductile iron pipe fittings.

2.05 FIRE HYDRANTS

- A. All post-type dry barrel fire hydrants will have compression type valves, operating against pressure. They shall meet all requirements of ANSI/AWWA Specification C502-94.
- B. They shall have two 2-1/2 inch hose connection nozzles and one 4-1/2 inch steamer connection nozzle, all with caps and drains, and have national support threads.
- C. Main valve opening size shall be 5-1/4 inch, which must remain closed when the above ground breakable safety section of the hydrant barrel is broken off.
- D. All hydrants shall have 6 inch mechanical joint bell connection designed for 200 pounds working water pressure, in accordance with ANSI/AWWA C110/A21.10-98. Joint accessories are to be furnished with the hydrant.
- E. Finish paint color of the hydrant barrel above ground line shall be red.
- F. All hydrants shall have an automatic drain feature providing positive barrel drainage after hydrant use.
- G. The lowest outlet level of the hydrant shall be located sufficiently above the indicated ground level to permit a 360° swing of a 15 inch hydrant wrench. One standard hydrant wrench is to be provided. All hydrants shall open by turning counterclockwise. All hydrants shall be installed plumb and at proper bury depth. OWNER may require concrete stabilizing collar (2.5' x 2.5' x 0.5') with rebar around hydrants.
- H. Quality Standard
 1. All post type fire hydrants shall have the features, and be equal to those of Mueller Super Centerion 250 A-423.

2.04 VALVE BOXES

- A. Each buried stop and valve shall be provided with a suitable valve box equivalent to the OWNER'S standard valve box. Boxes shall be of the adjustable, telescoping, heavy-pattern type with the lower part of cast iron and the upper part of steel or cast iron. They shall be so designed and constructed as to prevent the direct transmission of traffic loads to the pipe or valve.
- B. The upper or sliding section of the box shall be provided with a flange having sufficient bearing area to prevent undue settling. The lower section of the box shall be designed to enclose the operating nut and stuffing box of the valve and rest on the valve bonnet.
- C. The boxes shall be adjustable through at least 6 inches vertically without reduction of the lap between sections to less than 4 inches.
- D. The inside diameter of boxes for valves shall be at least 4-1/2 inch, and the lengths shall be as necessary for the depths of the valves or stops with which the boxes are to be used.
- E. Covers for valves shall be close fitting and substantially dirt-tight.
- F. The top of the cover shall be close flush with the top of the box rim. An arrow and the word OPEN to indicate the direction of turning to open the valve shall be cast in the top of the valve covers.

2.04 MISCELLANEOUS STOPS AND SERVICE COUPLINGS

A. Corporation Stops

- 1. Corporation stops to be used with threaded pipe where connected into cast iron pipe, shall be brass ground joint type with AWWA CC or CS taper thread inlets. Stops shall be F1000-3-Q, as manufactured by Ford Meter Box Company, Inc., or equal.
- 2. Corporation stops to be used with copper pipe with compression type connections, where connected into cast iron or asbestos-cement pipe, shall be the same, except with compression type outlet connections.
- 3. Corporation stops shall be factory tested to 250 psi to be compatible with the pipes in which they are installed.
- 4. Quick joint couplings for 3/4" copper or plastics tubing shall be C44-33Q as manufactured by Ford Meter Box Company, Inc., or equal.

2.05 PRESSURE GAUGES

- A. Pressure gauges shall have cast brass cases with bourdon tubes and precision rotary movements of bronze, nickel, or other material suitable to the environment in which

they will be located. Dials shall be 6 inches in diameter with a pressure range of 0 to 100 psi. Provide female quick coupler for connection to corporation stop. Each gauge shall be provided with snuffer.

- B. Corporation stops shall be similar to Mueller and shall have iron pipe threads with pack joint connection outlets. Provide male quick coupler for attachment of pressure gauge.

PART 3 - EXECUTION

3.01 INSTALLATION

- A. Valves shall be installed as nearly as possible in the positions indicated on the Drawings consistent with conveniences of operating the handwheel or wrench. All valves shall be carefully erected and supported in their respective positions free from all distortion and strain on appurtenances during handling and installation.
- B. All material shall be carefully inspected for defects in workmanship and material, all debris and foreign material cleaned out of valve openings and seats, all operating mechanisms operated to check their proper functioning, and all nuts and bolts checked for tightness.
- C. Valves and other equipment that do not operate easily or are otherwise defective shall be repaired or replaced at the Contractor's expense.
- D. Valves shall be installed with stems in the vertical position unless an alternate position has been accepted by the Engineer.
- E. Valves shall be set plumb and supported adequately in conformance with the instructions of the manufacturer. Valves mounted on the face of concrete shall be shimmed vertically and grouted in place. Valves in the control piping shall be installed so as to be easily accessible.
- F. Where chain wheels are provided for remote operation of valves, two (2) S-shaped hooks shall be provided for each valve to enable the chains to be hooked so as not to interfere with personnel traffic.
- G. Valves shall be provided with extension stems where required for convenience of operation. Extension stems shall be provided for valves installed underground and elsewhere so that the operating wrench does not exceed 6 feet in length.
- H. A permanent type gasket of uniform thickness shall be provided between flanges of valves and sluice gates and their wall thimble.
- I. Wall thimbles shall be accurately set in the concrete walls so that the gates can be

mounted in their respective positions without distortion or strain.

- J. Floorstand operators and stem guides shall be set so that the stems shall run smoothly in true alignment. Guides shall be anchored firmly to the walls. Distances from the centerlines of gates to the operating level or base of floorstand shall be checked by the Contractor and adjusted if necessary to suit the actual conditions of installation.

3.02 PAINTING

- A. Valves shall be factory primed and fully coated, inside and out, with fusion bonded epoxy in accordance with the latest revision of AWWA C550 Standard.
- B. Other painting (if required) is specified in Division 9.

END OF SECTION 02640

SECTION 02675 - DISINFECTION OF POTABLE WATER PIPE

PART 1 - GENERAL

1.01 WORK INCLUDED

The Contractor shall furnish all labor, material and water necessary to disinfect the potable water pipe as shown on the Drawings and specified herein.

1.02 RELATED WORK

- A. Section 02225 - Excavating, Backfilling and Compacting for Utilities.
- B. Section 02610 - Water Pipe and Fittings.

PART 2 - PRODUCTS (NOT USED)

PART 3 - EXECUTION

3.01 DISINFECTION OF WATER MAINS

- A. All water pipe shall be disinfected by the use of chlorine or chlorine compound in such amounts as to produce a concentration of at least 50 ppm and a residual of at least 25 ppm at the end of the twenty-four (24) hours. Pipes shall be thoroughly flushed upon meeting the chlorine residual requirements. Before the pipes are placed in service, samples of the water must be taken by the Contractor and submitted to the State Department of Health for testing. No pipes shall be placed in service until the samples have been approved by the Health Department. The Contractor shall bear all the cost of sampling, testing, and postage. The cost of the disinfection and sampling shall be included in the unit price of the pipe.
- B. Copies of the results of the testing shall be submitted to the Owner and/or Engineer.

END OF SECTION 02675

Division 3 – Concrete

SECTION 03310 - STRUCTURAL CONCRETE

PART 1 - GENERAL

1.01 WORK INCLUDED

The work in this section shall include all formwork, shoring, bracing, anchorage, concrete reinforcement and accessories for cast-in-place concrete.

1.02 GENERAL REQUIREMENT

All concrete construction shall conform to all applicable requirements of ACI 301, ACI 318 and ACI 350 R, except as modified by the supplemental requirements specified herein.

1.03 RELATED WORK

Section 02222 - Excavation.

1.04 REFERENCES

- A. The Contractor shall obtain and have available in the field office at all times the following references:
 - 1. Specifications for Structural Concrete for Building ACI 301 (latest revision).
 - 2. Field Reference Manual: Specifications for Structural Concrete for Buildings ACI Sp-15(88).
 - 3. Manual of Standard Practice - CRSI (latest revision).
 - 4. Placing Reinforcing Bars - CRSI (latest revision).
 - 5. Building Code Requirements for Reinforced Concrete ACI 318.
 - 6. Environmental Engineering Concrete Structures ACI 350R.
- B. The following standard shall also apply to this work:
 - 1. ASTM C-143.
 - 2. ASTM C-150.
 - 3. ASTM C-33.
 - 4. ASTM C-260.
 - 5. ASTM C-494.
 - 6. ASTM A-615.
 - 7. ASTM D-638.
 - 8. ASTM D-695.
 - 9. ASTM D-570.
 - 10. ASTM D-1252.
 - 11. ASNI A-116.1.
 - 12. ASTM A-120.
 - 13. ASTM C-94.

14. ASTM D-2146.
15. Federal Specifications FF-S-325.

1.05 SUBMITTALS

- A. The Contractor shall submit the following data to the Engineer for review:
 1. Proposed mix designs, test results, plotted curves and all other substantiating data as required by Sections 3.8 and 3.9 of ACI 301.
 2. Mix designs for all mixes proposed or required to be used, including all mixes containing admixtures.
 3. A certified copy of the control records of the proposed production facility establishing the standard deviation as defined in Section 3.9 of ACI 301.
- B. Certification attesting that admixtures equal or exceeds the physical requirements of ASTM C-494 for Type A admixture and when required, for Type D admixture.
- C. Notarized certifications by the manufacturer that epoxy bonding adhesive meets the specification contained herein.
- D. Drawings showing locations of all proposed construction joints.
- E. Shop drawing for reinforcing steel showing bar schedules, location, and splices.

1.06 QUALITY ASSURANCE

- A. Consistency:
 1. Concrete shall be of such consistency that it can be worked readily into all parts of the forms and around embedded work, without permitting the materials to segregate, or free water to collect on the surface. Consistency shall be measured by the ASTM Standard Test Method for Slump of Portland Cement Concrete, Designation C143-78. The consistency of concrete shall be as given in Table I.
 2. Slump tests shall be made in the field by the Contractor, as directed by the Engineer.
- B. Compression Tests:
 1. During the progress of the work, at least one set of four compression test cylinders shall be made for each 50 cubic yards of concrete or major fraction thereof, and not less than one such set for each type of concrete for each days' pouring. Cylinders made in the field shall be made and cured in accordance with ASTM Standard Method of Making and Curing Concrete Test Specimens in the Field, Designation C31-69, except that wherever possible molds shall be left on cylinders until they have reached the laboratory.
 2. One (1) cylinder of each set shall be broken in accordance with ASTM C-39 at seven (7) days and two (2) at twenty-eight (28) days. Two (2) copies of these test results shall be submitted to the Engineer on the same day of the tests. The remaining cylinder shall be reserved for future testing if required.

3. On evidence of these tests, any concrete that fails to meet the specified strength requirements shall be strengthened or replaced as directed by the Engineer at the Contractor's expense.
- C. Inserts in Concrete by Other Trades:
1. All trades shall be notified, at the proper time, to install items to be embedded in concrete.
 2. All castings, inserts, conduits, and other metalwork shall be accurately built into or encased in the concrete by the Contractor as directed and all necessary precautions shall be taken to prevent the metalwork from being displaced or deformed.
 3. Anchor bolts shall be set by means of substantial templates.
 4. The Contractor shall build into new concrete against which facing brick or tile is to be laid, suitable, acceptable, non-corrodible metal, dovetail grooves for ties for securing the brickwork to the concrete.
- D. Testing:
1. All testing shall be in accordance with provisions of ACI 301.
 2. Testing services listed in ACI 301 Sections 16.3, 16.4 and 16.5 shall be performed by a testing agency acceptable to the Engineer. Testing services to meet the requirements of ACI shall be paid for by the Contractor at his expense. Test shall be made for each 50 cubic yards of concrete and/or each day concrete is placed.
- E. Additional Requirements:
1. Unless otherwise directed by the Engineer, the vertical surfaces of all footings shall be formed. Excavations and reinforcement for all footings shall have been inspected by the Engineer before any concrete is placed.
 2. The installation of underground and embedded items shall be inspected before slabs are placed. Pipes and conduits shall be installed below the concrete unless otherwise indicated. Fill required to raise the subgrade shall be placed as specified in Division 2. Unless shown otherwise, porous fill not less than 6 inches in compacted thickness shall be installed under all slabs, tank bottoms, and foundations. The fill shall be leveled and uniformly compacted to a reasonably true and even surface. The surfaces shall be clean, free from frost, ice, mud and water. Where indicated, waterproof paper, polyethylene sheeting of nominal 4-mil minimum thickness, or polyethylene coated burlap shall be laid over surfaces receiving concrete. Structures having pressure relief valves shall have a free draining granular stone layer of not less than 12" directly beneath the base slab.
- F. Hot Weather Requirements: Placing of concrete under conditions of high temperatures, low humidity or wind shall be done in accordance with the American Concrete Institute "Hot Weather Concreting" (ACI 305R-77).
- G. Cold Weather Requirements: Cold weather concreting procedures and precautions shall conform with American Concrete Institute "Cold Weather Concreting" (ACI 306 R-78).

PART 2 - PRODUCTS

2.01 CONCRETE SUPPLIER

Contractor shall supply concrete only from an approved ready mixed concrete supplier.

2.02 CONCRETE MIX WITHOUT FLY ASH

Structural concrete required for this project shall be proportioned by Section 3.9 of ACI 301 to produce the following 28-day compressive strengths:

- A. Selection of Proportions for Class A Concrete:
 - 1. 4,500 psi compressive for strength at 28 days.
 - 2. Type II cement plus water reducing, dispersing agent and air. Type IP cement may be used in place of Type II.
 - 3. Maximum water/cement plus water reducing dispersing agent ratio = 0.42.
 - 4. Minimum cement content = 564 pounds (6.0 bags)/cubic yards concrete.
 - 5. Nominal maximum size coarse aggregate = No. 67 (3/4-inch maximum) or No. 57 (1-inch maximum).
 - 6. Air content = 6 percent plus or minus 2 percent by volume.
 - 7. Slump = 2 inches to 3 inches in accordance with ASTM C-143.

2.03 OPTIONAL CONCRETE MIX USING FLY ASH

- A. Selection of Proportions for Class A Concrete:
 - 1. 4,500 psi compressive for strength at 28 days.
 - 2. Type II cement plus water reducing dispersing agent and air.
 - 3. Maximum (water)/(cement plus water reducing dispersing agent) ratio = 0.42.
 - 4. Minimum cement content = 517 pounds (5.5 bags)/cubic yards concrete.
 - 5. Maximum Fly Ash Content = 71 pounds/cubic yards
 - 6. Nominal maximum size coarse aggregate = No. 67 (3/4-inch maximum) or No. 57 (1-inch maximum).
 - 7. Air content = 6 percent plus or minus 2 percent by volume.
 - 8. Slump = 2 inches to 3 inches in accordance with ASTM C-143.
- B. Applicable Standards:
 - 1. ANSI C 311-77 "Standard Methods of Sampling and Testing Fly Ash for Use as an Admixture in Portland Cement Concrete".
 - 2. ANSI C 618-80 "Standard Specification for Fly Ash and Raw or Calcined Natural Pozzolan for Use as a Mineral Admixture in Portland Cement Concrete".
- C. All concrete work shall use Class A concrete.
- D. All testing shall be or have been performed by an approved independent testing laboratory.
- E. Cement for exposed concrete shall have a uniform color classification.

- F. Type II cement conforming to ASTM C-150 shall be used in all structural concrete. The alkali content shall not exceed 0.6 percent calculated as sodium oxide. Type IP Cement may be used in place of Type II cement.
- G. Coarse aggregate shall conform to all requirements of ASTM C-33.
- H. Manufactured sand shall not be used as fine aggregate in concrete.

2.04 FLY ASH CONCRETE

- A. In the absence of a verified and acceptable history of fly ash concrete mixes, the following procedure is required to establish the quality of the concrete mix.
- B. Trial batches must be made starting thirty (30) days ahead of initial concrete pour. Four (4) mixes shall be designed and produced at no cost to the Owner or the Engineer as follows:
 - 1. Mix using Type II cement with water reducing admixture for normal temperatures (Class A).
 - 2. Mix using Type II cement with water reducing admixture for cold weather temperatures (Class A).
 - 3. Mix using Type II cement with water reducing admixture for hot weather temperatures (Class A).
- C. Four (4) test cylinders shall be cast for each of the three (3) mixes. Two (2) cylinders shall be broken at 7 days, and two (2) cylinders shall be broken at 28 days, for each of the three (3) mixes. The trial batch design report shall include strength breaks at 7 days and 28 days, air content, etc.
- D. The water-reducing, cement dispersing admixture (such as Master Builders Pozzolith 344-N, Nox-Crete Plastiflow, Plastocrete 161 by Sika Chemical Company, or approved equal) used in fly ash concrete, shall be a normal, accelerated, or retarded hardening admixture. The admixture shall be used at optimum dosage to offset the slow strength development and setting characteristics of the fly ash. Only those brands of admixture that can provide readily available field service on short notice to provide field services, inspection, and assistance, will be acceptable.
- E. Prior to the use of fly ash concrete, recent mill reports shall be submitted on a regular basis during the project. Maximum loss of ignition (LOI) shall be 6 percent.
- F. Tests for air content shall be made twice a day at the jobsite prior to pouring, for all mixes containing fly ash.

2.05 ADMIXTURES

- A. An air entraining admixture shall be used on all concrete and shall be the neutralized

vinisol resin type such as Master Builders MB-VR, or Euclid Chemical Co. AIR-MIX or equal. The admixture shall meet the requirements of ASTM C-260. Certification attesting to the percent of effective solids and compliance of the material with ASTM C-260 shall be furnished, if requested.

- B. A water reducing, set controlling admixture (non-lignin type) shall be used in all concrete. The admixture shall be a combination of polyhydroxylated polymers including catalysts and components to produce the required setting time based on job site conditions, specified early strength development, finishing characteristics required, and surface texture, as determined by the Engineer.
- C. Certification shall be furnished attesting that the admixture exceeds the physical requirements of ASTM C-494, Type A, water reducing and normal setting admixture, and when required, for ASTM C-494, Type D, water reducing and retarding admixture when used with local materials with which the subject concrete is composed.
- D. The admixture manufacturer, when requested, shall provide a qualified concrete technician employed by the manufacturer to assist in proportioning concrete for optimum use. He also will be available when requested to advise on proper addition of the admixture to the concrete and on adjustment of the concrete mix proportions to meet changing job conditions.
- E. The use of admixtures to retard setting of the concrete during hot weather, to accelerate setting during cold weather, and to reduce water content without impairing workability will be permitted if the following conditions are met.
- F. The admixture shall conform to ASTM C-494 except that the durability factor for concrete containing the admixture shall be at least 100 percent of control, the water content a maximum of 90 percent of control and length change shall not be greater than control, as defined in ASTM C-494.
- G. Where the Contractor finds it impractical to employ fully the recommended procedures for hot weather concreting, the Engineer may at his discretion require the use of a set retardant admixture for mass concrete greater than 2.5 feet thick and for all concrete whenever the temperature at the time concrete is cast exceeds 80 degrees F. The admixture shall be selected by the Contractor subject to the review of the Engineer. The admixture and concrete containing the admixture shall meet all the requirements of these Specifications. Preliminary tests of this concrete shall be required at the Contractor's expense.
- H. Admixtures shall be used in concrete design mixes in the same manner and proportions as in the field so that the effects of the admixtures are included in preliminary tests submitted to the Engineer for review prior to the start of construction.
- I. When more than one admixture is used, all admixtures shall be compatible. They should preferably be by the same manufacturer.

- J. Calcium chloride will not be permitted as an admixture in any concrete.

2.06 WATER

The water for concrete shall be clean, fresh, and free from injurious amounts of oil, acid, alkali, organic matter, or other deleterious substances. Mix water shall also be potable.

2.07 AGGREGATES

- A. Fine aggregates shall be natural sand having clean, hard, uncoated grains, free from injurious amounts of clay, dust, organic matter or other deleterious substances, and shall conform to ASTM C-33.
- B. Coarse aggregates shall be crushed stone having clean, hard, uncoated particles, and shall be free from injurious amounts of soft, friable, thin, elongated or laminated pieces. Shale may not be used as aggregate. Coarse aggregates shall conform to ASTM C-33 and shall not exceed the following maximum sizes:
 - 1. 3/4-inch for slabs, beams, girders, and walls.
 - 2. 1-inch for all other concrete.

2.08 TESTING AGGREGATES AND DETERMINING PROPORTIONS

- A. No concrete shall be used in the work until the materials and mix design have been accepted by the Engineer.
- B. The conformity of aggregates to the specifications hereinbefore given shall be demonstrated and determined by tests per ASTM C-33 made with representative samples of the materials to be used on the work.
- C. The actual proportions of cement, aggregates, admixtures and water necessary to produce concrete conforming to the requirements set forth shall be determined by making test cylinders using representative samples of the materials to be used in the work. A set of four (4) standard 6-inch cylinders shall be made and cured per ASTM C-31. Two (2) shall be tested at 7 days and two (2) at 28 days per ASTM C-39. The slump shall not be less than the greatest slump expected to be used in the work.
- D. Reports on the tests and a statement of the proportions proposed for the concrete mixture, shall be submitted in triplicate to the Engineer for review as soon as possible, but not less than five (5) days prior to the proposed beginning of the concrete work. If the Contractor furnishes in writing, similar, reliable detailed information from an acceptable source, and of date not more than four (4) months prior to the time when concrete will be used on this project, the above requirements for laboratory tests may be modified by the Engineer. Such data shall derive from mixtures containing constituents, including the admixtures where used, of the same types and from the same sources as will be used on this project.

- E. The Engineer shall have the right to make check tests of aggregates and concrete, using the same materials, and to order changes as may be necessary to meet the specified requirements.
- F. The Contractor may request permission to add water at the job site, and when the addition of water is permitted by the Engineer, the quantity added shall be the responsibility of the Contractor and in no case shall the total water per bag of cement exceed that determined by the designed mix.
- G. All concrete exposed to weather, such as foundations, walls, exterior steps and retaining walls, etc. shall be air entrained.
- H. If concrete of the required characteristics is not being produced as the work progresses, the Engineer may order such changes in proportions or materials, or both, as may be necessary to secure concrete of the specified quality. The Contractor shall make such changes at his own expense and no extra compensation will be allowed because of such changes.

2.09 MIXING

All central plant and rolling stock equipment and methods shall conform to the Truck Mixer and Agitator Standards of the Truck Mixer Manufacturers' Bureau of the National Ready Mixed Concrete Assn., as well as the ACI Standards for Measuring, Mixing and Placing Concrete (ACI 614), and with Sections 7 to 14, inclusive, of the ASTM Standard Specification for Ready Mixed Concrete, Designation C94-78a, insofar as applicable.

2.10 WATERSTOPS

See Section 03251 - Expansion and Contraction Joints.

PART 3 - EXECUTION

3.01 PLACING AND COMPACTING CONCRETE

- A. At least 24 hours before the Contractor proposes to make any placement of concrete, he shall notify the Engineer of his intention and planned procedure. Unless otherwise permitted, the work shall be so executed that a section begun on any day shall be completed during daylight of the same day.
- B. Ready mixed concrete shall be transported to the site in watertight agitator or mixer trucks. The quantity of concrete to be mixed or delivered in any one batch shall not exceed the rated capacity of the mixer or agitator for the respective conditions as stated on the nameplates.
- C. Central mixed concrete shall be plant mixed a minimum of 1-1/2 minutes per batch, and

then shall be truck mixed or agitated a minimum of 8 minutes. Agitation shall begin immediately after the premixed concrete is placed in the truck and shall continue without interruption until discharge. For transit mixed concrete, the major portion of the mixing water shall be added and mixing started immediately after the truck is charged.

- D. The amount of water initially added shall be recorded on the delivery slip for the Engineer's information, no additional water shall be added, either in transit or at the site, except as directed. Mixing (at mixing speed) shall be continued for at least 10 minutes followed by agitation without interruption until discharge. Concrete shall be discharged at the site within 1-1/2 hours after water was first added to the mix, and shall be mixed at least 5 minutes after all water has been added.
- E. Concrete that has become compacted or segregated during transportation to or on the site of the work shall be satisfactorily remixed just prior to being placed in the forms.
- F. Partially hardened concrete shall not be deposited in the forms. The retempering of concrete that has partially hardened (that is, the remixing of concrete with or without additional cement, aggregate, or water) will not be permitted.
- G. The concrete shall be mixed only in the quantity required for immediate use. Concrete that has developed an initial set shall not be used. The Contractor shall have sufficient plant capacity and transporting apparatus to insure continuous delivery at the rate required.
- H. The temperature of the concrete mixture immediately before placement shall be between 50 degrees F and 90 degrees F.
- I. Concrete mixed in stationary mixers and transported by non-agitating equipment shall be placed in the forms within 45 minutes from the time ingredients are charged into the mixing drum. Concrete that is truck mixed or transported in truck mixers or truck agitators shall be delivered to the site of the work and discharge completed in the forms within the time specified in paragraph 10.7 of ASTM C-94, except that when the concrete temperature exceeds 85 degrees F, the time shall be reduced to 30 minutes. Transit mixed concrete that is completely mixed at the site of concrete placement or batched cement and aggregates transported to mixers shall be placed in the forms within 1-1/2 hours after cement has been added. Concrete shall be placed in the forms within 15 minutes after discharge from the mixer at the job site.
- J. If concrete is placed by pumping, no aluminum shall be used in any parts of the pumping system that contact or might contaminate the concrete. Aluminum chutes and conveyors shall not be used.
- K. No concrete shall be placed on frozen subgrade or in water, or until the subgrade, forms, and preliminary work have been accepted. No concrete shall be placed until all materials to be built into the concrete have been set and have been accepted by the various trades and by the Engineer. All such materials shall be thoroughly clean and free from rust,

scale, oil, or any other foreign matter.

- L. Forms and excavations shall be free from water and all dirt, debris, and foreign matter when concrete is placed. Except as otherwise directed, wood forms and embedded wood called for or allowed shall be thoroughly wetted just prior to placement of concrete.
- M. Concrete placed at air temperatures below 40 degrees F shall have a minimum temperature of 50 degrees F and a maximum of 70 degrees F when placed.
- N. Chutes for conveying concrete shall be metal or metal lined and of such size, design, and slope as to ensure a continuous flow of concrete without segregation. The slope of chutes shall have approximately the same slope. The discharge end of the chute shall be provided with a baffle, or if required, a spout and the end of the chute. The spout shall be kept as close as practicable to, but in no event more than 5 feet above the surface of the fresh concrete. When the operation is intermittent, the chute shall discharge into a hopper.
- O. In thin sections of considerable height (such as walls and columns), concrete shall be placed in such manner as will prevent segregation and accumulations of hardened concrete on the forms or reinforcement above the mass of concrete being placed. To achieve this end, suitable hoppers spouts with restricted outlets, etc. shall be used as required or permitted unless the forms are provided with suitable openings.
- P. Chutes, hoppers, spouts, etc. shall be thoroughly cleaned before and after each run and the water and debris shall not be discharged inside the form.
- Q. For any one placement, concrete shall be deposited continuously in layers of such thickness that no concrete will be deposited on concrete which has hardened sufficiently to cause the formation of seams and planes of weakness within the section, and so as to maintain until the completion of the unit, an approximately horizontal plastic surface.
- R. No wooden spreaders shall be left in the concrete.
- S. During and immediately after being deposited, concrete shall be thoroughly compacted by means of suitable tools and methods, such as internal type mechanical vibrators operating at not less than 5,000 rpm. or other tool spading to produce the required density and quality of finish. Vibration shall be done only by experienced operators and shall be carried in such manner and only long enough to produce homogeneity and optimum consolidation without permitting segregation of the solid constituents, "pumping" of air, or other objectionable results.
- T. The concrete shall be thoroughly rodded and tamped about embedded materials so as to secure proper adhesion and prevent leakage. Care shall be taken to prevent the displacement of such materials during concreting.
- U. The distance between construction joints shall not exceed 25 feet for all concrete

construction and not less than 48 hours shall elapse between casting of adjoining units unless these requirements are waived by the Engineer. Provision shall be made for jointing successive units as indicated or required. Where joints are not shown on the Drawings, they are required to be made at a spacing of approximately 25 feet. Additional construction joints required to satisfy the 25 foot spacing requirement shall be located by the Contractor subject to the review of the Engineer. The Contractor shall submit for review Drawings separate from the steel reinforcing Drawings, showing the location of all proposed construction joints. All construction joints shall be prepared for bonding as specified in paragraph 6.1.4.3 of ACI Standard 301 and Section 3.02 Bonding Concrete at Construction Joints. Joints in walls and columns shall be maintained level.

- V. Formwork for beam soffits and slabs and other parts that support the weight of concrete shall remain in place until the concrete has reached its specified 28-day strength, unless otherwise specified or permitted.

3.02 BONDING CONCRETE AT CONSTRUCTION JOINTS

- A. In order to secure full bond at construction joints, the surface of the concrete previously placed (including vertical, inclined, and substantially horizontal areas) shall be thoroughly cleaned of foreign materials and laitance, if any, and then roughened.
- B. The previously placed concrete at the joint shall be free of standing water.
- C. Waterstops shall be used on all construction joints below water level and as otherwise indicated on the drawings.

3.03 CURING AND PROTECTION

- A. All concrete, particularly slabs and including finished surfaces, shall be treated immediately after concreting or cement finishing is completed, to provide continuous moist curing for at least seven days, regardless of the adjacent air temperature. Walls and vertical surfaces may be covered with continuously saturated burlap, or kept moist by other acceptable means. Horizontal surfaces, slabs, etc., shall be ponded to a depth of 1/2-inch wherever practicable, or kept continuously wet by the use of lawn sprinklers, a complete covering of continuously saturated burlap, or by other acceptable means.
- B. For at least seven days after having been placed, all concrete shall be so protected that the temperature at the surface will not fall below 45 degrees F. The methods of protecting the concrete shall be as specified in that section of the General Specifications titled "Precautions During Adverse Weather" and shall be subject to the review of the Engineer.
- C. No manure, salt, or other chemicals shall be used for protection.
- D. The above mentioned 7-day periods may be reduced to 3 days in each case if high-early-strength cement is allowed to be used in the concrete.

- E. Wherever practicable, finished slabs shall be protected from the direct rays of the sun to prevent checking and crazing.

3.04 TRIMMING AND REPAIRS

- A. The Contractor shall use suitable forms, mixture of concrete, and workmanship so that concrete surfaces, when exposed, will not require patching. Concrete which, in the opinion of the Engineer has excessive honeycomb, aggregate pockets, or depressions will be rejected and the Contractor shall, at his own expense remove the entire section containing such defects and replace it with acceptable concrete.
- B. As soon as the forms have been stripped and the concrete surfaces exposed, fins and other projections shall be removed, recesses left by the removal of form ties shall be filled and surface defects which do not impair structural strength shall be repaired.
- C. Defective concrete shall be cut perpendicular to the surface until sound concrete is reached, but not less than 1-inch deep. The remaining concrete shall be thoroughly roughened and cleaned. Concrete around the cavity or the form tie recess shall be thoroughly wetted and promptly painted with a 1/16-inch brush coat of neat cement mixed to the consistency of thick paint. The hole shall then be filled with mortar.
- D. Mortar shall be 1:1-1/2 cement and sand mix with sufficient white cement, or fine limestone screening in lieu of sand, to produce a surface matching the adjoining work. Cement and sand shall be from the same sources as in the parent concrete.
- E. Mortar in patches shall be applied so that after partial set it can be compressed and rubbed to produce a finish flush and uniform in texture with the adjoining work. All patches shall be warm-moist cured as above specified.
- F. The use of mortar patching as above specified shall be confined to the repair of small defects in relatively green concrete. If substantial repairs are required, the defective portions shall be cut out to sound concrete and the defective concrete replaced by means of a cement gun, or the structure shall be taken down and rebuilt, all as the Engineer may decide or direct.

3.05 FINISHES

- A. Exposed to View Concrete Surfaces:
 - 1. All concrete exposed to view in the completed structure shall be produced using materials and workmanship to such quality that only nominal finishing will be required. The provisions of paragraphs 13.3, 13.4, and 13.6 of ACI shall apply to all exposed to view concrete surfaces (limited to 1 foot below grade and 1 foot below the minimum liquid level for structures that will contain liquids).
 - 2. Forms for exposed concrete surfaces shall be exterior grade, high density overlay plywood, steel, or wood forms with smooth tempered hard board form liners.
 - 3. Forms shall be coated with Nox-Crete Form Coating Release Agent, Debond Form

Coating by L & M Construction Chemicals, Inc. or an approved equal, before initial pour and between subsequent pours, in accordance with the manufacturer's printed instructions. Form boards shall not be wet with water prior to placing concrete.

4. Recessed joints in concrete shall be formed using lacquer coated wooden battens or forms, milled to indicated profiles. Battens and corner strips shall be carefully inspected before concrete is placed and damaged pieces replaced.
 5. Chamfer strips shall be 1-inch radius with leg, polyvinyl chloride strips by Gateway Building Products, Saf-T-Grip Specialties Cor., Vinylex Corp., or equal.
 6. Particular attention is directed to the requirements of paragraphs 10.2.2 and 13.3 of ACI 301. Form panels shall be provided in the maximum form joints. Wherever practicable, form joints shall occur at recessed joints. All form joints in exterior exposed to view surfaces shall be carefully caulked with an approved nonstaining caulking compound. Joints shall not be taped. Form oil or other material which will impart a stain to the concrete shall not be allowed to contact concrete surfaces.
 7. Care shall be taken to prevent chipping of corners or other damage to concrete when forms are removed. Exposed corners and other surfaces which may be damaged by ensuing operations shall be protected from damage by boxing, corner boards or other approved means until construction is completed.
 8. Form ties shall remain in the walls and shall be equipped with a waterseal to prevent passage of water through the walls. Particular care shall be taken to bend tie wire ends away from exposed faces of beams, slabs and columns. In no case shall ends to tie wires project toward or touch formwork. Minimum set back of form ties shall be 1 inch from faces of wall. The hole left by removal of tie ends shall be sealed and grouted as per ACI Par. 9.3 and in accordance with procedure described hereinafter in Par. 3.04.E. Form ties will be permitted to fall within as cast areas of architecturally treated wall surfaces (ACI Chapter 13); this does not apply to walls receiving textured decorative waterproof masonry coating.
 9. All formed exposed to view concrete shall be prepared as paragraph 3.04 B, then receive a grout-cleaned finish. The grout-cleaned finish shall use a mix of one part white Portland cement and 1½ parts of fine sand mixed with sufficient water to form a grout having the consistency of thick paint. Apply to damp surface and rub down in such a manner as to obtain a smooth, filled surface uniform in color and free from defects and blemishes. Exterior vertical surfaces shall be finished to one foot below grade. Interior exposed to view vertical surfaces of dry pits shall be finished full height, interior vertical surfaces of liquid containers shall be finished to one foot below the minimum liquid level that will occur during normal operations.
 10. Slope all slabs to prevent water pocketing.
- B. All vertical surfaces below minimum liquid level in liquid containing structures shall have a smooth form finish.
- C. All smooth form concrete vertical surfaces shall be true plane within 1/4-inch in 10 feet as determined by a 10 foot straight edge place anywhere on the surface in any direction. Abrupt irregularities shall not exceed 1/8-inch.

- D. Basin, flume, conduit and tank floors shall have a "troweled" finish unless shown otherwise on Drawings.
- E. Weirs and overflow surfaces shall be given a troweled finish.
- F. Exterior platforms, steps and landings shall be given a broom finish. Broom finish shall be applied to surfaces which have been steel troweled to an even smooth finish. The troweled surface shall then be broomed with a fiber bristle brush in the direction transverse to that of the main traffic.
- G. Walking surfaces of slabs shall have a troweled finish unless shown otherwise on Drawings.
- H. Patching of holes due to removal of tie ends and other repairable defective areas shall be as follows: Entire contact area of hole shall be coated with two part moisture insensitive epoxy bonding compound in accordance with manufacturer's specifications, and prior to placing of freshly mixed patching mortar. Patching mortar shall be mixed and placed in general accordance with ACI Par. 9.2.2, 9.2.3, and 13.6.
- I. Nox-Crete Harbeton, Chem Hard by L & M Construction Chemicals hardener treatment, or an approved equal shall be applied to all exposed concrete floors in occupied spaces. The floors shall be thoroughly cured, cleaned, and perfectly dry with all work above them completed. The hardener shall be applied evenly and freely and in conformance with manufacturer's instructions, using not less than three (3) coats, allowing 24 hours between coats. One gallon of hardener shall cover not more than 100 square feet. After the final coat is completed and dry, surplus hardener shall be removed from the surface of the concrete by scrubbing and mopping with water.

3.06 CONCRETE WALKS AND CURBS:

- A. Subgrade shall be true and well compacted at the required grades. Spongy and otherwise unsuitable material shall have been removed and replaced with properly compacted, approved material. Concrete walks shall be placed upon 8-inch DGA unless noted otherwise on the Drawings.
- B. Concrete walks shall be not less than 4 inches in thickness. Walks shall have contraction joints every 5 linear feet in each direction, formed in the fresh concrete by cutting a groove in the top surface of the slab to a depth of at least one-fourth the slab thickness with a jointing tool. Transverse expansion joints shall be installed at driveways, and opposite expansion joints in adjacent curbs. Where curbs are not adjacent, transverse expansion joints shall be installed at intervals of approximately 25 feet. Sidewalks shall receive a broomed finish. Scoring shall be in a transverse direction. Edges of the sidewalks and joints shall be edged with a tool having a radius not greater than 1/6-inch. Sidewalks adjacent to curbs shall have a slope of 1/4-inch per foot toward the curb. Sidewalks not adjacent to curbs shall have a transverse slope of 1/4-inch per foot or shall

be crowned as directed by the Engineer. The surface of the concrete shall show no variation in cross section in excess of 1/4-inch in 5 feet. Concrete walks shall be reinforced with 6 x 6 - W1.4 x W1.4 welded wire fabric unless noted otherwise on the Drawings.

- C. Concrete curbs shall be constructed to the section indicated on the Drawings, and all horizontal and vertical curves shall be incorporated as indicated or required. Forms shall be steel or as approved by the Engineer. At the option of the Contractor, the curbs may be precast or cast-in-place. Cast-in-place curbs shall be divided into Sections 8 to 10 feet in length using steel divider plates. The divider plates shall extend through the concrete and shall be removed. Precast curbs shall be finished smooth. Dividers shall be installed where the curb crosses pipe trenches or other insecure area. Transverse expansion joints shall be installed at all curb returns and at intervals of approximately 40 feet.

3.07 WATERTIGHTNESS

- A. The structures which are intended to contain liquids and/or will be subjected to exterior hydrostatic pressures shall be so constructed that when completed and tested, there shall be no loss of water and no wet spots shall show.
- B. As soon as practicable after the completion of the structures, the Contractor shall fill such structures with water and if leakages develop or wet spots show, the Contractor shall empty such structures and correct the leakage in an approved manner. Any cracks which appear in the concrete shall be dug out and suitably repaired. Temporary bulkheads over pipe openings in walls shall be provided as required for the testing.
- C. After repairs, if any are required, the structures shall be tested again and further repaired if necessary until satisfactory results are obtained. All work in connection with these tests and repairs shall be at the expense of the Contractor.
- D. Waterstops shall be placed in all locations as indicated on the Drawings and as may be required to assure the watertightness of all containers of liquids. Special shop fabricated ells, tees and crosses shall be provided at junctions. Waterstops shall be extended at least 6 inches beyond end of placement in order to provide splice length for subsequent placement. In slabs and tank bottoms, waterstops shall be turned up to be made continuous with waterstops at bottom of walls or in walls. All joints between adjacent, continuing, and intersecting sections of waterstop including butt joints, tee joints, and other angled joints shall be heat fused to form a watertight seal. Waterstops shall not be lapped. Waterstops shall be secured in place to maintain proper position during placement of concrete. Care shall be taken to avoid folding while concrete is being placed and to prevent voids in the concrete surrounding the waterstop. All materials shall be installed in accordance with the manufacturer's recommendations.
- E. Joints between pipe (except cast iron wall pipe) and cast-in-place concrete walls shall be sealed as required by the Drawings.

- F. The top surface of all concrete decks (except slabs on grade) shall be coated with Sikagard-70 water-repellant penetrating sealer as manufactured by the Sika Corporation, Nox-Crete Stifel, or another approved equal. The manufacturer's recommendations shall be followed in all areas of application.

3.08 GROUTING BASE PLATES, BEARING PLATES AND MACHINE BASES

- A. Column base plates, bearing plates for beams and similar structural members, machinery and equipment bases shall, after being plumbed and properly positioned, be provided with full bearing on epoxy nonshrink grout. Concrete surfaces shall be rough, clean, free of oil, grease and laitance and shall be moistened thoroughly immediately before grout is placed. Metal surfaces shall be clean and free of oil, grease and rust. Mixing and placing shall be in conformance with the material manufacturer's printed instructions.
- B. Grout fill that is formed in place by using rotating equipment as a screed, such as for clarifiers and similar types of equipment, shall be mixed in proportions and consistencies as required by the manufacturer or supplier of the equipment.

3.09 EQUIPMENT PADS

Unless otherwise shown or directed, all equipment and items such as lockers, motor control centers, etc., shall be installed on concrete bases. The bases shall be constructed to the dimensions shown on the Drawings or as required to meet plan elevations. Where no specific plan elevations are required, the bases shall be 6 inches thick and shall extend 3 inches outside the equipment base. In general, the concrete bases shall be placed up to 1-inch below the base. The equipment shall then be properly shimmed to grade and the 1-inch void filled with nonshrink epoxy grout.

END OF SECTION 03310



Andy Beshear
GOVERNOR

ENERGY AND ENVIRONMENT CABINET
DEPARTMENT FOR ENVIRONMENTAL PROTECTION

300 Sower Boulevard
Frankfort, Kentucky 40601
Phone: (502) 564-2150
Fax: 502-564-4245

Rebecca W. Goodman
SECRETARY

Anthony R. Hatton
COMMISSIONER

March 28, 2024

Danny Peake
Kentucky Transportation Cabinet (KYTC)
200 Mero St
Frankfort, KY 40622

Re: §401 Water Quality Certification
Letter of Permission No.: WQCLOP2024-024-7
KY 136 - Ohio Co
Road Project
AI No.: 180857; Activity ID: APE20240001
KYTC Item No.: 2-8812.20
USACE ID No.: LRL-2024-00099
Stillhouse Branch, Hanley Branch,
Bamette Creek, Toms Branch,
Little No Creek, No Creek
Ohio County, Kentucky

Dear Danny Peake:

This letter transmits to you a copy of our General Water Quality Certification for the Letter of Permission Authorizing Transportation Projects for the Kentucky Transportation Cabinet – KY 136 in Ohio County, Kentucky, in accordance with plans included in the “Application for Permit to Construct Across or Along a Stream and/or Water Quality Certification” received January 29, 2024 and additional information received on February 27, 2024, including impacts to 1,364 linear feet of ephemeral stream, 616 linear feet of intermittent stream, and 288 linear feet of perennial stream and 0.859 acres of wetland. Compensatory mitigation will be accomplished through purchasing 1,065 stream AMUs through an approved mitigation bank or 1,277 stream AMUs Kentucky Division of Fish and Wildlife ILF and 1.7 wetlands AMUs through and approved mitigation bank or 2 wetland AMUs through KDFWR ILF. A receipt of purchase must be submitted to the Kentucky 401 Water Quality Certification Section before construction begins.

An individual Water Quality Certification is not necessary for this activity provided that this project has satisfies the Transportation Letter of Permission from the U.S. Army Corps of Engineers (Letter of Permission for Transportation Projects, Corps ID No. LRL-2006-259, issued October 03, 2007, and revised October 28, 2010) and all conditions of the attached General Water Quality Certification - Letter of Permission Authorizing Transportation Projects are met.

Although an Individual WQC is not needed, other permits from the Division of Water may be required. If the project will disturb one acre or more of land, or is part of a larger common plan of development

or sale that will ultimately disturb one acre or more of land, a Kentucky Pollution Discharge Elimination System (KPDES) stormwater permit shall be required from the Surface Water Permits Branch. This permit requires the development of a Stormwater Pollution Prevention Plan (SWPPP). The SWPPP must include erosion prevention and sediment control measures. Contact: Surface Water Permits Branch (SWPB) Support (502-564-3410 or SWPBsupport@ky.gov)

All future correspondence on this project must reference **AI No. 180857**. Please contact Conner Flora by phone at 502-782-3531 or email at conner.flora@ky.gov if you have any questions.

Sincerely,



Samantha Vogeler, Supervisor
Water Quality Certification Section
Kentucky Division of Water

SV:CF

Attachment

cc: Robert Gibson, KYTC: Frankfort (via email: Robert.Gibson@ky.gov)
Dave Harmon, KYTC: Frankfort (via email: Dave.Harmon@ky.gov)
Andrew Logsdon, KYTC: Frankfort (via email: Andrew.Logsdon@ky.gov)
Norma Condra, USACE: Louisville (via email: Norma.C.Condra@usace.army.mil)
Lee Andrews, USFWS: Frankfort (via email: kentuckyes@fws.gov)
Amber Hawkins, Salt River Basin Coordinator (via email: amber.hawkins@ky.gov)
Lucinda Sutton, Louisville Regional Field Office (via email: lucinda.sutton@ky.gov)
Jana Day, RES: (via email: jday@res.us)

**Water Quality Certification -- Letter of Permission Authorizing
Transportation Projects (LRL-2006-259-pgj- Date: 11 Sept 2020)**

This Water Quality Certification is issued December 28, 2020, by the Kentucky Division of Water, 401 Water Quality Certification Program in conformity with the requirements of Sections 301, 302, 304, 306 and 401, as amended (33 U.S.C. §1341), of the Clean Water Act, as well as Kentucky Statute KRS 224.16-050 and Kentucky Administrative Regulations Title 401, Chapter 9 and 10.

The Commonwealth of Kentucky hereby certifies under Section 401 of the Clean Water Act (CWA) that it has reasonable assurances that applicable water quality standards under Kentucky Administrative Regulations Title 401, Chapter 10, established pursuant to Sections 301, 302, 304, 306 and 307 of the CWA, will not be violated for the activities covered by this general certification, provided that the conditions in this general certification are met. Activities that do not meet the conditions of this certification require an Individual Section 401 Water Quality Certification.

For this and all permits, the definition of surface water is as per 401 KAR 10:001 Chapter 10, Section 1(80): Surface Waters mean those waters having well-defined banks and beds, either constantly or intermittently flowing; lakes and impounded waters; marshes and wetlands; and any subterranean waters flowing in well-defined channels and having a demonstrable hydrologic connection with the surface. Lagoons used for waste treatment and effluent ditches that are situated on property owned, leased, or under valid easement by a permitted discharger are not considered surface waters of the commonwealth.

As required by 40 CFR Part 121 – State Certification of Activities Requiring a Federal License or Permit, all conditions include a statement explaining why the condition is necessary to assure that any discharge authorized under the general permit will comply with water quality requirements and a citation to federal, state, or tribal law that authorizes the condition. The statements and citations are included with each condition. The statements are written entirely at the end of the certification under the section *Statements of Necessity*.

In addition to all the restrictions and conditions of the U.S. Army Corps of Engineers, Louisville District Letter of Permission Issuance (LRL-2006-259-pgj) hereby incorporated into this certification (included herein), the following 401 Water Quality Certification criteria applies to all transportation projects certified under a Certified Letter of Permission issued by the Kentucky Division of Water, 401 Water Quality Certification Program:

1. The Kentucky Division of Water shall be notified of the scheduled start of construction activities at least two weeks before the start of construction and upon the substantial completion of construction no later than two week post-construction. [Statement G and citations KRS 224.10-100, KRS 224.70-110, 401 KAR 10:030 Section 1; and 401 KAR 10:031 Section 2(1)(a)]
2. As-built drawings shall be submitted to the Kentucky Division of Water within 90 days after substantial completion of construction. [Statement H and citations KRS 224.10-100, KRS 224.70-110, 401 KAR 10:030 Section 1; and 401 KAR 10:031 Section 2(1)(a)]

Certification of Transportation Letter of Permission

3. A copy of the receipt for purchase of credits for compensatory mitigation shall be submitted to the Division of Water prior to any construction activity for projects requiring mitigation. [Statement I and citations KRS 224.10-100, KRS 224.70-110, 401 KAR 10:030 Section (1); and 401 KAR 10:031 Section 2(1)(a)]
4. Activities occurring within surface waters identified by the Kentucky Division of Water as designated or candidate Outstanding State or National Resource Waters, Cold Water Aquatic Habitat, or Exceptional Waters are not authorized under this General Certification and require an Individual Certification. [Statement A and citations KRS 224.70-110, 401 KAR 10:030, Section 1(1), Section 1(2), & Section 1(3); and 401 KAR 10:031, Section 4(2) & Section 8]
5. The activity will not occur within surface waters identified as perpetually-protected mitigation sites (e.g., deed restriction or conservation easement). [Statement C and citations KRS 224.70-110, 401 KAR 10:030, Section 1(3); and 40 C.F.R. 230.97]
6. The Kentucky Division of Water may require submission of a formal application for an individual certification for any project if the project has been determined to likely have a significant adverse effect upon water quality or degrade the waters of the Commonwealth so that existing uses of the water body or downstream waters are precluded. [Statement A and citations KRS 224.70-110, 401 KAR 10:030, Section 1(3)(b) & Section 1(4)(b); and 401 KAR 10:031, Section 2 & Section 4]
7. The proposed relocation of an existing stream or channel will be designed and constructed to ensure the stability of the relocated stream or channel. Stream habitat enhancements, such as bioengineering methods and/or best management practices for protecting water quality will be considered, on a case-by-case basis, during the design process. Documentation must be provided if stream habitat enhancements will not be used for the proposed stream relocation. [Statement A and B and citations KRS 224.70-110, 401 KAR 10:030, Section 1(3)(b) & Section 1(4)(b); and 401 KAR 10:031, Section 2 & Section 4]
8. Erosion and sedimentation pollution control plans and Best Management Practices must be designed, installed, and maintained in effective operating condition at all times during construction activities so that violations of state water quality standards do not occur. [Statements A and D and citations KRS 224.70-110, 401 KAR 10:030, Section 1(3)(b) & Section 1(4)(b); and 401 KAR 10:031, Section 2 & Section 4]
9. Sediment and erosion control measures, such as check-dams constructed of any material, silt fencing, hay bales, etc., shall not be placed within surface waters of the Commonwealth, either temporarily or permanently, without prior approval by the Kentucky Division of Water's Water Quality Certification Section. If placement of sediment and erosion control measures in surface waters is unavoidable, design and placement of temporary erosion control measures shall not be conducted in such a manner that may result in instability of streams that are adjacent to, upstream, or downstream of the structures. All sediment and erosion control devices shall be removed and the natural grade restored within the completion timeline of the activities. [Statements A and D and citations KRS 224.70-110, 401 KAR 10:030, Section 1(3)(b) & Section 1(4)(b); and 401 KAR 10:031, Section 2 & Section 4]

Certification of Transportation Letter of Permission

10. Measures shall be taken to prevent or control spills of fuels, lubricants, or other toxic materials used in construction from entering the watercourse. [Statements A and D and citations [KRS 224.70-110, 401 KAR 10:030, Section 1(3)(b) & Section 1(4)(b); and 401 KAR 10:031, Section 2 & Section 4]
11. Removal of riparian vegetation shall be limited to that necessary for equipment access. [Statements A and D and citations KRS 224.70-110, 401 KAR 10:030, Section 1(3)(b) & Section 1(4)(b); and 401 KAR 10:031, Section 2 & Section 4]
12. To the maximum extent practicable, all in-stream work under this certification shall be performed under low-flow conditions [Statements A and D and citations KRS 224.70-110, 401 KAR 10:030, Section 1(3)(b) & Section 1(4)(b); and 401 KAR 10:031, Section 2 & Section 4]
13. Heavy equipment (e.g. bulldozers, backhoes, draglines, etc.), if required for this project, should not be used or operated within the stream channel. In those instances in which such in-stream work is unavoidable, then it shall be performed in such a manner and duration as to minimize turbidity and disturbance to substrates and bank or riparian vegetation. [Statements A and D and citations KRS 224.70-110, 401 KAR 10:030, Section 1(3)(b) & Section 1(4)(b); and 401 KAR 10:031, Section 2 & Section 4]
14. Any fill shall be of such composition that it will not adversely affect the biological, chemical, or physical properties of the receiving waters and/or cause violations of water quality standards. If rip-rap is utilized, it should be of such weight and size that bank stress or slump conditions will not be created because of its placement. [Statements A and D and citations KRS 224.70-110, 401 KAR 10:030, Section 1(3)(b) & Section 1(4)(b); and 401 KAR 10:031, Section 2 & Section 4]
15. If there are water supply intakes located downstream that may be affected by increased turbidity and suspended solids, the permittee shall notify the operator when such work will be done. [Statement E and citations KRS 224.70-110, 401 KAR 10:030, Section 1(3)(b) & Section 1(4)(b); and 401 KAR 10:031, Section 2 & Section 4]
16. Should evidence of stream pollution or jurisdictional wetland impairment and/or violations of water quality standards occur as a result of this activity (either from a spill or other forms of water pollution), the Kentucky Division of Water shall be notified immediately by calling (800) 928-2380. [Statement A and D and citations KRS 224.70-110, 401 KAR 10:030, Section 1(3)(b) & Section 1(4)(b); and 401 KAR 10:031, Section 2 & Section 4]

This Water Quality Certification does not have an expiration date, however if the need for changes develop or if the U.S. Army Corps of Engineers, Louisville District makes modifications to the Letter of Permission (LRL-2006-259-pgj- Date: 11 Sept 2020) then a new certification may be issued.

Certification of Transportation Letter of Permission

Statements of Necessity:

- A. This condition is necessary to protect waters categorized under the anti-degradation policy to protect the designated and existing uses and to maintain the associated water quality criteria necessary to protect these water resources.
- B. This condition is necessary to protect existing uses and the level of water quality necessary to protect those existing uses shall be assured in impaired water.
- C. This condition is necessary for long-term protection of compensatory mitigation sites.
- D. This condition is necessary to provide for the prevention, abatement, and control of all water pollution and to conserve water resources for legitimate uses, safeguard from pollution the uncontaminated waters, prevent the creation of any new pollution, and abate any existing pollution.
- E. This condition is necessary to protect domestic water supply use.
- F. This condition is necessary to evaluate, develop, and improve best-management practices in conservation plans, compliance plans, and forest stewardship management plans; establish statewide and regional agriculture water quality plans; and otherwise promote soil and water conservation activities that protect waters of the Commonwealth from the adverse impacts of agriculture operations within the Commonwealth.
- G. This condition is necessary for the Division of Water to be informed of the ongoing activity for the purposes of site visits to ensure implementation of Kentucky Regulatory Statutes and Administrative Regulations; the Division will monitor the environment to afford more effective and efficient control practices, to identify changes and conditions in ecological systems, and to warn of emergency conditions.
- H. This condition is necessary for the Division of Water to monitor the environment to afford more effective and efficient control practices, to identify changes and conditions in ecological systems, and to warn of emergency conditions.
- I. This condition is necessary to allow the impact to occur. Compensatory mitigation is the method to approve impacts and entire loss of a water resource. The Division can approve necessary impacts and loss based on the confidence that the resource will be replaced and not taken from the watershed entirely. Compensatory mitigation is the method of compliance for the Commonwealth's water quality standards.

Violation of Kentucky state water quality standards may result in civil penalties and remediation actions.

GENERAL CONDITIONS:

1. Discharges of dredged or fill material into "waters of the U.S." must be minimized or avoided to the maximum extent practicable at the project site (i.e. on-site). In determining the minimal impact threshold, the Districts will consider the direct, secondary, and cumulative impacts of the fill or work and any mitigation measures.
2. The permittee shall provide a mitigation/monitoring plan for impacts resulting from the placement of fill into "waters of the U.S." in excess of 300 linear feet of intermittent or perennial stream; the filling of greater than 0.10 acre (4,356 sq. feet) of waters of the U.S; or work causing more than minimal effects, to compensate for impacts to the "waters of the U.S." These impact thresholds are applied for each crossing. When mitigation is required, the permittee will develop the mitigation site concurrently with, or in advance of, the site construction unless the Corps determines on a project specific basis that it is not practical to do so. This will ensure that aquatic functions are not lost for long periods of time (e.g. temporal loss) which could adversely affect water quality and wildlife. The requirement for conservation easements or deed restrictions will be determined on a project specific basis.
3. The permittee shall ensure that sedimentation and soil erosion control measures are in place prior to commencement of construction activities. These measures will remain in place and be properly maintained throughout construction. Sedimentation and soil control measures shall include the installation of straw bale barriers, silt fencing and/or other approved methods to control sedimentation and erosion. Sedimentation and erosion controls will not be placed in "waters of the U.S." except if specifically approved by the District.
4. The permittee shall ensure that areas disturbed by any construction activity, including channel and stream banks, are immediately stabilized and revegetated with a combination of non-invasive plants (grasses, legumes and shrubs) which are compatible with the affected area and will not compete with native vegetation.
5. The permittee shall ensure that no in-stream construction activity is performed during periods of high stream flow or during the fish spawning season (April 1 through June 30) without first contacting the Kentucky Department of Fish and Wildlife Resources (KDFWR) for their expertise on impacts to the fishery resource. Additionally, the discharge of dredged and/or fill material in known waterfowl breeding and wintering areas must be avoided to the maximum extent practicable.
6. The permittee will ensure that the activity authorized will not disrupt movement of those aquatic species indigenous to the waterbody, including those species which normally migrate through the area, unless the activity's specific purpose is to impound water.
7. The permittee shall ensure that all construction equipment is refueled and maintained on an upland site away from existing streams, drainageways and wetland areas. Heavy equipment working in wetlands must be placed on mats or other measures must be taken to minimize soil disturbance.

8. The permittee must comply with any case specific special conditions added by the Corps or by the State Section 401 Water Quality Certification (WQC). The conditions imposed in the State Section 401 WQC are also conditions of this LOP.

9. The permittee shall ensure that no activity authorized by the LOP may cause more than a minimal adverse effect on navigation.

10. The permittee shall ensure proper maintenance of any structure or fill authorized by the LOP, in good condition and in conformance with the terms and conditions of the LOP, including maintenance to ensure public safety. The permittee is not relieved of this requirement if the permitted activity is abandoned, although the permittee may make a good faith transfer to a third party. Should the permittee wish to cease to maintain the authorized activity or desire to abandon it without a good faith transfer, the permittee must obtain a modification to the LOP from the Corps, which may require restoration of the area.

11. The permittee shall not perform any work within any Wild and Scenic Rivers or in any river officially designated as a "study river" for possible inclusion in the system, unless the appropriate Federal agency, with direct management responsibility for such river, has determined in writing that the proposed activity authorized by the LOP will not adversely affect the Wild and Scenic River designation or study status. Information on Wild and Scenic Rivers may be obtained from the appropriate Federal Land Management agency in the area (e.g. U.S. Forest Service, Bureau of Land Management, the National Parks Service, or the U.S. Fish and Wildlife Service).

12. The permittee shall not perform any work under the LOP which is likely to jeopardize the continued existence of a threatened or endangered species or a species proposed for such designation, as identified under the Federal Endangered Species Act, or which is likely to destroy or adversely modify the critical habitat of such species. The permittee shall notify the Corps and coordinate the proposed action with the USFWS to determine if any listed species or critical habitat might be affected and/or adversely modified by the proposed work. No activity is authorized under the LOP which "may affect" a listed species or critical habitat, unless Section 7 consultation addressing the effects of the proposed activity has been completed. At the direction of the Corps, the permittee shall complete the necessary consultation with the USFWS, satisfying the requirements of Section 7(a)(2) of the Endangered Species Act. The permittee shall not begin work until notified by the District Engineer that the requirements of the Endangered Species Act have been satisfied and that the activity is authorized. Authorization of an activity under the LOP does not authorize the "take" of a threatened or endangered species as defined under the Federal Endangered Species Act. In the absence of separate authorization (e.g., an ESA Section 10 Permit, a Biological Opinion with "incidental take" provisions, etc.) from the U.S. Fish and Wildlife Service, both lethal and non-lethal "takes" of protected species are in violation of the Endangered Species Act.

Obligations under Section 7 of the Act must be reconsidered by the Corps Districts if (1) new information reveals impacts of the proposed action may affect listed species or critical habitat in a manner not previously considered, (2) the proposed action is subsequently modified to include activities which were not considered during consultation, or (3) new species are listed or critical habitat designated that might be affected

by the proposed action.

13. The permittee shall not perform any activity under the LOP which may affect historic properties listed, or eligible for listing, in the National Register of Historic Places until the District Engineer has complied with the provisions of 33 CFR Part 325, Appendix C. The permittee must notify the District Engineer if the activity authorized by the LOP may affect any historic properties listed, determined to be eligible or which the permittee has reason to believe may be eligible for listing on the National Register of Historic Places, and shall not begin construction until notified by the District Engineer that the requirements of the National Historic Preservation Act have been satisfied and that the activity is authorized. Information on the location and existence of historic resources can be obtained from the Kentucky Heritage Council.

If the permittee discovers any previously unknown historic or archaeological remains while accomplishing the activity authorized by the LOP, work must be immediately stopped and this office immediately notified regarding the discovery. The District will initiate the Federal, Tribal and State coordination required to determine if the remains warrant a recovery effort or if the site is eligible for listing in the National Register of Historic Places.

14. The permittee shall not perform any work under the LOP where the discharge of dredged and/or fill material will occur in the proximity of a public water supply intake.

15. No activity, including structures or work in "waters of the U.S." or discharges of dredged or fill material may consist of unsuitable materials (e.g. trash, debris, car bodies, asphalt, etc.) and that materials used for construction or discharge must be free from toxic pollutants in toxic amounts.

16. The permittee shall, to the maximum extent practicable, design the project to maintain pre-construction downstream flow conditions. Furthermore, the work must not permanently restrict or impede the passage of normal or expected high flows and the structure or discharge of fill must withstand expected high flows. The project must provide, to the maximum extent practicable, for retaining excess flows from the site and for establishing flow rates from the site similar to pre-construction conditions.

17. The permittee shall ensure that all temporary fills, authorized under the LOP, be removed in their entirety and the affected areas returned to pre-construction elevation.

18. Representatives from the Corps of Engineers and/or the State of Kentucky may inspect any authorized activity or mitigation site at any time deemed necessary to ensure compliance with the terms and conditions of the LOP, Section 401 WQC, and applicable laws.

19. All work authorized by this LOP must be completed within five years after the date of the Corps authorization letter. If you find you need more time to complete the authorized activity, submit your request for a time extension to this office for consideration at least three months before the expiration date.

20. The permittee, after completion of work under the LOP, shall submit a signed certification letter regarding the completed work and required mitigation, if applicable. The certification letter will include a statement that the work was done in accordance with the LOP authorization including compliance with all general and special conditions and completion of mitigation work.

21. You must allow representatives from this office to inspect the authorized activity at any time deemed necessary to ensure that it is being or has been accomplished with the terms and conditions of the LOP.

22. For Section 10 waters, if future operations by the United States require the removal, relocation, or other alteration, of the structure or work authorized, or if, in the opinion of the Secretary of the Army or his authorized representative, said structure or work shall cause unreasonable obstruction to the free navigation of the navigable waters, the permittee will be required, upon due notice from the Corps of Engineers, to remove, relocate, or alter the structural work or obstructions caused thereby, without expense to the United States. No claim shall be made against the United States on account of any such removal or alteration.

KyTC BMP Plan for Project CID ## - #####



Kentucky Transportation Cabinet

Highway District 2 (1)

And

_____ (2), Construction

**Kentucky Pollutant Discharge Elimination System
Permit KYR10
Best Management Practices (BMP) plan**

Groundwater protection plan

For Highway Construction Activities

For

**Replace, improve alignments and approaches,
and address safety issues with structures on KY
136 from MP 0.00 to MP 9.6 (1)**

Project: CID ## - #####

KPDES BMP Plan - Page 1 of 14

Revised 3/4/2016

KyTC BMP Plan for Project CID ## -

Project information

Note – (1) = Design (2) = Construction (3) = Contractor

1. Owner – Kentucky Transportation Cabinet, District 2 (1)
2. Resident Engineer: (2)
3. Contractor name: (2)
Address: (2)

Phone number: (2)
Contact: (2)
Contractors: agent responsible for compliance with the KPDES permit requirements (3):
4. Project Control Number (2)
5. Route (Address) – KY 136 Ohio County from MP 0.00 to 9.6 (1)
6. Latitude/Longitude (project mid-point) 37.504919, - -87.018765 (1)
7. County (project mid-point) Ohio (1)
8. Project start date (date work will begin): (2)
9. Projected completion date: (2)

KyTC BMP Plan for Project CID ## -

A. Site description:

1. Nature of Construction Activity (from letting project description) Bridge replacements (1)
2. Order of major soil disturbing activities (2) and (3)
3. Projected volume of material to be moved 43,236 CY (1)
4. Estimate of total project area (acres) 11.727 (1)
5. Estimate of area to be disturbed (acres) 11.727 (1)
6. Post construction runoff coefficient will be included in the project drainage folder. Persons needing information pertaining to the runoff coefficient will contact the resident engineer to request this information. (1)
7. Data describing existing soil condition (1) & (2) See Geotech report if available. See Roadway Plans.
8. Data describing existing discharge water quality (if any) No existing water quality information available (1) & (2)
9. Receiving water name No Creek, Little No Creek, Tom's Branch, Barnett Creek, Hanley Branch, Stillhouse Branch (1)
10. TMDLs and Pollutants of Concern in Receiving Waters: (1 DEA)
11. Site map – Project layout sheet plus the erosion control sheets in the project plans that depict Disturbed Drainage Areas (DDAs) and related information. These sheets depict the existing project conditions with areas delineated by DDA (drainage area bounded by watershed breaks and right of way limits), the storm water discharge locations (either as a point discharge or as overland flow) and the areas that drain to each discharge point. These plans define the limits of areas to be disturbed and the location of control measures. Controls will be either site specific as designated by the designer or will be annotated by the contractor and resident engineer before disturbance commences. The project layout sheet shows the surface waters and wetlands.
12. Potential sources of pollutants:

The primary source of pollutants is solids that are mobilized during storm events. Other sources of pollutants include oil/fuel/grease from servicing

KyTC BMP Plan for Project CID ## -

and operating construction equipment, concrete washout water, sanitary wastes and trash/debris. (3)

B. Sediment and Erosion Control Measures:

1. Plans for highway construction projects will include erosion control sheets that depict Disturbed Drainage Areas (DDAs) and related information. These plan sheets will show the existing project conditions with areas delineated by DDA within the right of way limits, the discharge points and the areas that drain to each discharge point. Project managers and designers will analyze the DDAs and identify Best Management Practices (BMPs) that are site specific. The balance of the BMPs for the project will be listed in the bid documents for selection and use by the contractor on the project with approval by the resident engineer.

Projects that do not have DDAs annotated on the erosion control sheets will employ the same concepts for development and managing BMP plans.

2. Following award of the contract, the contractor and resident engineer will annotate the erosion control sheets showing location and type of BMPs for each of the DDAs that will be disturbed at the outset of the project. This annotation will be accompanied by an order of work that reflects the order or sequence of major soil moving activities. The remaining DDAs are to be designated as "Do Not Disturb" until the contractor and resident engineer prepare the plan for BMPs to be employed. The initial BMP's shall be for the first phase (generally clearing and grubbing) and shall be modified as needed as the project changes phases. The BMP Plan will be modified to reflect disturbance in additional DDA's as the work progresses. All DDA's will have adequate BMP's in place before being disturbed.
3. As DDAs are prepared for construction, the following will be addressed for the project as a whole or for each DDA as appropriate:
 - Construction Access – This is the first land-disturbing activity. As soon as construction begins, bare areas will be stabilized with gravel and temporary mulch and/or vegetation.
 - At the beginning of the project, all DDAs for the project will be inspected for areas that are a source of storm water pollutants. Areas that are a source of pollutants will receive appropriate cover or BMPs to arrest the introduction of pollutants into storm water.

KyTC BMP Plan for Project CID ## -

Areas that have not been opened by the contractor will be inspected periodically (once per month) to determine if there is a need to employ BMPs to keep pollutants from entering storm water.

- Clearing and Grubbing – The following BMP's will be considered and used where appropriate.
 - Leaving areas undisturbed when possible.
 - Silt basins to provide silt volume for large areas.
 - Silt Traps Type A for small areas.
 - Silt Traps Type C in front of existing and drop inlets which are to be saved
 - Diversion ditches to catch sheet runoff and carry it to basins or traps or to divert it around areas to be disturbed.
 - Brush and/or other barriers to slow and/or divert runoff.
 - Silt fences to catch sheet runoff on short slopes. For longer slopes, multiple rows of silt fence may be considered.
 - Temporary Mulch for areas which are not feasible for the fore mentioned types of protections.
 - Non-standard or innovative methods.
- Cut & Fill and placement of drainage structures - The BMP Plan will be modified to show additional BMP's such as:
 - Silt Traps Type B in ditches and/or drainways as they are completed
 - Silt Traps Type C in front of pipes after they are placed
 - Channel Lining
 - Erosion Control Blanket
 - Temporary mulch and/or seeding for areas where construction activities will be ceased for 21 days or more.
 - Non-standard or innovative methods
- Profile and X-Section in place – The BMP Plan will be modified to show elimination of BMP's which had to be removed and the addition of new BMP's as the roadway was shaped. Probably changes include:
 - Silt Trap Type A, Brush and/or other barriers, Temporary Mulch, and any other BMP which had to be removed for final grading to take place.
 - Additional Silt Traps Type B and Type C to be placed as final drainage patterns are put in place.
 - Additional Channel Lining and/or Erosion Control Blanket.
 - Temporary Mulch for areas where Permanent Seeding and Protection cannot be done within 21 days.
 - Special BMP's such as Karst Policy
- Finish Work (Paving, Seeding, Protect, etc.) – A final BMP Plan will result from modifications during this phase of construction. Probably changes include:

KyTC BMP Plan for Project CID ## -

- Removal of Silt Traps Type B from ditches and drainways if they are protected with other BMP's which are sufficient to control erosion, i.e. Erosion Control Blanket or Permanent Seeding and Protection on moderate grades.
 - Permanent Seeding and Protection
 - Placing Sod
 - Planting trees and/or shrubs where they are included in the project
- BMP's including Storm Water Management Devices such as velocity dissipation devices and Karst policy BMP's to be installed during construction to control the pollutants in storm water discharges that will occur after construction has been completed are : Seeding and Protection, Erosion Control Blanket. (1)

C. Other Control Measures

1. No solid materials, including building materials, shall be discharged to waters of the commonwealth, except as authorized by a Section 404 permit.

2. Waste Materials

All waste materials that may leach pollutants (paint and paint containers, caulk tubes, oil/grease containers, liquids of any kind, soluble materials, etc.) will be collected and stored in appropriate covered waste containers. Waste containers shall be removed from the project site on a sufficiently frequent basis as to not allow wastes to become a source of pollution. All personnel will be instructed regarding the correct procedure for waste disposal. Wastes will be disposed in accordance with appropriate regulations. Notices stating these practices will be posted in the office.

3. Hazardous Waste

All hazardous waste materials will be managed and disposed of in the manner specified by local or state regulation. The contractor shall notify the Section Engineer if there any hazardous wastes being generated at the project site and how these wastes are being managed. Site personnel will be instructed with regard to proper storage and handling of hazardous wastes when required. The Transportation Cabinet will file for generator, registration when appropriate, with the Division of Waste Management and advise the contractor regarding waste management requirements.

4. Spill Prevention

KyTC BMP Plan for Project CID ## -

The following material management practices will be used to reduce the risk of spills or other exposure of materials and substances to the weather and/or runoff.

➤ **Good Housekeeping:**

The following good housekeeping practices will be followed onsite during the construction project.

- An effort will be made to store only enough product required to do the job
- All materials stored onsite will be stored in a neat, orderly manner in their appropriate containers and, if possible, under a roof or other enclosure
- Products will be kept in their original containers with the original manufacturer's label
- Substances will not be mixed with one another unless recommended by the manufacturer
- Whenever possible, all of the product will be used up before disposing of the container
- Manufacturers' recommendations for proper use and disposal will be followed
- The site contractor will inspect daily to ensure proper use and disposal of materials onsite

➤ **Hazardous Products:**

These practices will be used to reduce the risks associated with any and all hazardous materials.

- Products will be kept in original containers unless they are not resealable.
- Original labels and material safety data sheets (MSDS) will be reviewed and retained
- Contractor will follow procedures recommended by the manufacturer when handling hazardous materials
- If surplus product must be disposed of, manufacturers' or state/local recommended methods for proper disposal will be followed

The following product-specific practices will be followed onsite:

➤ **Petroleum Products:**

Vehicles and equipment that are fueled and maintained on site will be monitored for leaks, and receive regular preventative maintenance to reduce the chance of

KyTC BMP Plan for Project CID ## -

leakage. Petroleum products onsite will be stored in tightly sealed containers, which are clearly labeled and will be protected from exposure to weather.

The contractor shall prepare an Oil Pollution Spill Prevention Control and Countermeasure plan when the project that involves the storage of petroleum products in 55 gallon or larger containers with a total combined storage capacity of 1,320 gallons. This is a requirement of 40 CFR 112.

This project (will / will not) (3) have over 1,320 gallons of petroleum products with a total capacity, sum of all containers 55 gallon capacity and larger.

➤ **Fertilizers:**

Fertilizers will be applied at rates prescribed by the contract, standard specifications or as directed by the resident engineer. Once applied, fertilizer will be covered with mulch or blankets or worked into the soil to limit exposure to storm water. Storage will be in a covered shed. The contents of any partially used bags of fertilizer will be transferred to a sealable plastic bin to avoid spills.

➤ **Paints:**

All containers will be tightly sealed and stored indoors or under roof when not being used. Excess paint or paint wash water will not be discharged to the drainage or storm sewer system but will be properly disposed of according to manufacturers' instructions or state and local regulations.

➤ **Concrete Truck Washout:**

Concrete truck mixers and chutes will not be washed on pavement, near storm drain inlets, or within 75 feet of any ditch, stream, wetland, lake, or sinkhole. Where possible, excess concrete and wash water will be discharged to areas prepared for pouring new concrete, flat areas to be paved that are away from ditches or drainage system features, or other locations that will not drain off site. Where this approach is not possible, a shallow earthen wash basin will be excavated away from ditches to receive the wash water

➤ **Spill Control Practices**

In addition to the good housekeeping and material management practices discussed in the previous sections of this plan, the following practices will be followed for spill prevention and cleanup:

- Manufacturers' recommended methods for spill cleanup will be clearly posted. All personnel will be made aware of procedures and the location of the information and cleanup supplies.

KyTC BMP Plan for Project CID ## -

- Materials and equipment necessary for spill cleanup will be kept in the material storage area. Equipment and materials will include as appropriate, brooms, dust pans, mops, rags, gloves, oil absorbents, sand, sawdust, and plastic and metal trash containers.
- All spills will be cleaned up immediately after discovery.
- The spill area will be kept well ventilated and personnel will wear appropriate protective clothing to prevent injury from contact with a hazardous substance.
- Spills of toxic or hazardous material will be reported to the appropriate state/local agency as required by KRS 224 and applicable federal law.
- The spill prevention plan will be adjusted as needed to prevent spills from reoccurring and improve spill response and cleanup.
- Spills of products will be cleaned up promptly. Wastes from spill clean up will be disposed in accordance with appropriate regulations.

D. Other State and Local Plans

This BMP plan shall include any requirements specified in sediment and erosion control plans, storm water management plans or permits that have been approved by other state or local officials. Upon submittal of the NOI, other requirements for surface water protection are incorporated by reference into and are enforceable under this permit (even if they are not specifically included in this BMP plan). This provision does not apply to master or comprehensive plans, non-enforceable guidelines or technical guidance documents that are not identified in a specific plan or permit issued for the construction site by state or local officials. No other local requirements are being added to this project. (1)

E. Maintenance

1. The BMP plan shall include a clear description of the maintenance procedures necessary to keep the control measures in good and effective operating condition.
- Maintenance of BMPs during construction shall be a result of weekly and post rain event inspections with action being taken by the contractor to correct deficiencies.
 - Post Construction maintenance will be a function of normal highway maintenance operations. Following final project acceptance by the cabinet, district highway crews will be responsible for identification and correction of deficiencies regarding ground cover and cleaning of storm water BMPs. The project manager shall identify any BMPs that will be for the purpose of post construction storm water management with specific guidance for any non-routine maintenance. No features of this project will

KyTC BMP Plan for Project CID ## -

require post construction maintenance over and above normal maintenance procedures. (1)

F. Inspections

Inspection and maintenance practices that will be used to maintain erosion and sediment controls:

- All erosion prevention and sediment control measures will be inspected at least once each week and following any rain of one-half inch or more.
- Inspections will be conducted by individuals that have successfully completed the KEPSC-RI course as required by Section 213.02.02 of the Standard Specifications for Road and Bridge Construction, current edition.
- Inspection reports will be written, signed, dated, and kept on file.
- Areas at final grade will be seeded and mulched within 14 days.
- Areas that are not at final grade where construction has ceased for a period of 21 days or longer and soil stock piles shall receive temporary mulch no later than 14 days from the last construction activity in that area.
- All measures will be maintained in good working order; if a repair is necessary, it will be initiated within 24 hours of being reported.
- Built-up sediment will be removed from behind the silt fence before it has reached halfway up the height of the fence.
- Silt fences will be inspected for bypassing, overtopping, undercutting, depth of sediment, tears, and to ensure attachment to secure posts.
- Sediment basins will be inspected for depth of sediment, and built-up sediment will be removed when it reaches 50 percent of the design capacity and at the end of the job.
- Diversion dikes and berms will be inspected and any breaches promptly repaired. Areas that are eroding or scouring will be repaired and re-seeded / mulched as needed.
- Temporary and permanent seeding and mulching will be inspected for bare spots, washouts, and healthy growth. Bare or eroded areas will be repaired as needed.
- All material storage and equipment servicing areas that involve the management of bulk liquids, fuels, and bulk solids will be inspected weekly for conditions that represent a release or possible release of pollutants to the environment.

KyTC BMP Plan for Project CID ## -

G. Non – Storm Water discharges

It is expected that non-storm water discharges may occur from the site during the construction period. Examples of non-storm water discharges include:

- Water from water line flushings.
- Water form cleaning concrete trucks and equipment.
- Pavement wash waters (where no spills or leaks of toxic or hazardous materials have occurred).
- Uncontaminated groundwater and rain water (from dewatering during excavation).

All non-storm water discharges will be directed to the sediment basin or to a filter fence enclosure in a flat vegetated infiltration area or be filtered via another approved commercial product.

H. Groundwater Protection Plan (3)

This plan serves as the groundwater protection plan as required by 401 KAR 5:037.

- Contractors statement: (3)

The following activities, as enumerated by 401 KAR 5:037 Section 2 that require the preparation and implementation of a groundwater protection plan, will or may be may be conducted as part of this construction project:

_____ 2. (e) land treatment or land disposal of a pollutant;

_____ 2. (f) Storing, ..., or related handling of hazardous waste, solid waste or special waste, ..., in tanks, drums, or other containers, or in piles, (This does not include wastes managed in a container placed for collection and removal of municipal solid waste for disposal off site);

_____ 2. (g) Handling of materials in bulk quantities (equal or greater than 55 gallons or 100 pounds net dry weight transported held in an individual container) that, if released to the environment, would be a pollutant;

KyTC BMP Plan for Project CID ## - #####

_____ 2. (j) Storing or related handling of road oils, dust suppressants,, at a central location;

_____ 2. (k) Application or related handling of road oils, dust suppressants or deicing materials, (does not include use of chloride-based deicing materials applied to roads or parking lots);

_____ 2. (m) Installation, construction, operation, or abandonment of wells, bore holes, or core holes, (this does not include bore holes for the purpose of explosive demolition);

Or, check the following only if there are no qualifying activities

_____ There are no activities for this project as listed in 401 KAR 5:037 Section 2 that require the preparation and implementation of a groundwater protection plan.

The contractor is responsible for the preparation of a plan that addresses the

401 KAR 5:037 Section 3. (3) Elements of site specific groundwater protection plan:

- (a) General information about this project is covered in the Project information;
- (b) Activities that require a groundwater protection plan have been identified above;
- (c) Practices that will protect groundwater from pollution are addressed in section C. Other control measures.
- (d) Implementation schedule – all practices required to prevent pollution of groundwater are to be in place prior to conducting the activity;
- (e) Training is required as a part of the ground water protection plan. All employees of the contractor, sub-contractor and resident engineer personnel will be trained to understand the nature and requirements of this plan as they pertain to their job function(s). Training will be accomplished within one week of employment and annually thereafter. A record of training will be maintained by the contractor with a copy provide to the resident engineer.
- (f) Areas of the project and groundwater plan activities will be inspected as part of the weekly sediment and erosion control inspections
- (g) Certification (see signature page.)

KyTC BMP Plan for Project CID ## -

Contractor and Resident Engineer Plan certification

The contractor that is responsible for implementing this BMP plan is identified in the Project Information section of this plan.

The following certification applies to all parties that are signatory to this BMP plan:

I certify under penalty of law that this document and all attachments were prepared under my direction or supervision in accordance with a system designed to assure that qualified personnel properly gathered and evaluated the information submitted. Based on my inquiry of the person or persons who manage the system, or those persons directly responsible for gathering the information, the information submitted is, to the best of my knowledge and belief, true, accurate, and complete. I am aware that there are significant penalties for submitting false information, including the possibility of fine and imprisonment for knowing violations. Further, this plan complies with the requirements of 401 KAR 5:037. By this certification, the undersigned state that the individuals signing the plan have reviewed the terms of the plan and will implement its provisions as they pertain to ground water protection.

Resident Engineer and Contractor Certification:

(2) Resident Engineer signature

Signed _____ title _____, _____
Typed or printed name² signature

(3) Signed _____ title _____, _____
Typed or printed name¹ signature

1. Contractors Note: to be signed by a person who is the owner, a responsible corporate officer, a general partner or the proprietor or a person designated to have the authority to sign reports by such a person in accordance with 401 KAR 5:060 Section 9. This delegation shall be in writing to: Manager, KPDES Branch, Division of Water, 14 Reilly Road, Frankfort Kentucky 40601. Reference the Project Control Number (PCN) and KPDES number when one has been issued.

2. KyTC note: to be signed by the Chief District Engineer or a person designated to have the authority to sign reports by such a person (usually the resident engineer) in accordance with 401 KAR 5:060 Section 9. This delegation shall be in writing to: Manager, KPDES Branch, Division of Water, 14 Reilly Road, Frankfort Kentucky 40601 Reference the Project Control Number (PCN) and KPDES number when one has been issued.

KyTC BMP Plan for Project CID ## - #####

Sub-Contractor Certification

The following sub-contractor shall be made aware of the BMP plan and responsible for implementation of BMPs identified in this plan as follows:

Subcontractor

Name:
Address:
Address:

Phone:

The part of BMP plan this subcontractor is responsible to implement is:

I certify under penalty of law that I understand the terms and conditions of the general Kentucky Pollutant Discharge Elimination System permit that authorizes the storm water discharges, the BMP plan that has been developed to manage the quality of water to be discharged as a result of storm events associated with the construction site activity and management of non-storm water pollutant sources identified as part of this certification.

Signed _____ title _____,
Typed or printed name¹ signature

1. Sub Contractor Note: to be signed by a person who is the owner, a responsible corporate officer, a general partner or the proprietor or a person designated to have the authority to sign reports by such a person in accordance with 401 KAR 5:060 Section 9. This delegation shall be in writing to: Manager, KPDES Branch, Division of Water, 14 Reilly Road, Frankfort Kentucky 40601. Reference the Project Control Number (PCN) and KPDES number when one has been issued.

SPECIAL NOTE

Filing of eNOI for KPDES Construction Stormwater Permit

County: Ohio
Item No.: 2-8812.20

Route: KY 136
KDOW Submittal ID:
47eb85ca-06a6-46fd-
ba54-9bc427221248

Project Description: Replace, improve alignments and approaches, and address safety issues with structures on KY 136 from MP 0.00 to 9.6 in Ohio County.

A Notice of Intent for obtaining coverage under the Kentucky Pollutant Discharge Elimination System (KPDES) General Permit for Stormwater Discharges Associated with Construction Activities (KYR10) has been drafted, copy of which is attached. Upon award, the Contractor will be identified in Section III of the form as the “Building Contractor” and it will be submitted for approval to the Kentucky Division of Water. The Contractor shall be responsible for advancing the work in a manner that is compliant with all applicable and appropriate KYTC specifications for sediment and erosion control as well as meeting the requirements of the KYR10 permit and the KDOW.

If there are any questions regarding this note, please contact Danny Peake, Director, Division of Environmental Analysis, TCOB, 200 Mero Street, Frankfort, KY 40622, Phone: (502) 564-7250.

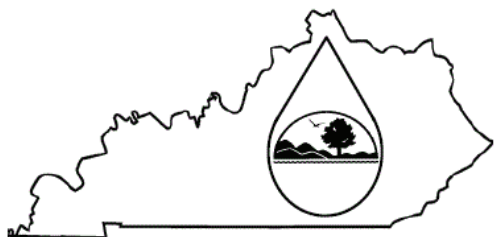

KENTUCKY POLLUTION DISCHARGE ELIMINATION SYSTEM (KPDES)

Notice of Intent (NOI) for coverage of Storm Water Discharge
Associated with Construction Activities Under the KPDES Storm
Water General Permit KYR100000

Click here for Instructions
(Controls/KPDES_FormKYR10_Instructions.htm)

Click here to obtain information and a copy of the KPDES General Permit.
(<http://dep.ky.gov/formslibrary/Documents/KYR10PermitPage.pdf>)

(*) indicates a required field; (✓) indicates a field may be required based on user input or is an optionally required field

Reason for Submittal:(*) Application for New Permit Coverage	Agency Interest ID: Agency Interest ID	Permit Number:(✓) KPDES Permit Number
If change to existing permit coverage is requested, describe the changes for which modification of coverage is being sought:(✓) 		
ELIGIBILITY: Stormwater discharges associated with construction activities disturbing individually one (1) acre or more, including, in the case of a common plan of development, contiguous construction activities that cumulatively equal one (1) acre or more of disturbance.		
EXCLUSIONS: The following are excluded from coverage under this general permit: 1) Are conducted at or on properties that have obtained an individual KPDES permit for the discharge of other wastewaters which requires the development and implementation of a Best Management Practices (BMP) plan; 2) Any operation that the DOW determines an individual permit would better address the discharges from that operation; 3) Any project that discharges to an Impaired Water listed in the most recent Integrated Report, §305(b) as impaired for sediment and for which an approved TMDL has been developed.		
SECTION I -- FACILITY OPERATOR INFORMATION (PERMITTEE)		
Company Name:(✓) Kentucky Transportation Cabinet - District 2	First Name:(✓) Deneatra	M.I.: MI
Last Name:(✓) Henderson		
Mailing Address:(*) 1840 N. Main St.	City:(*) Madisonville	State:(*) Kentucky
Zip:(*) 42431		
eMail Address:(*) Deneatra.Henderson@ky.gov	Business Phone:(*) 270 824 7080	Alternate Phone: 270 791 4396
SECTION II -- GENERAL SITE LOCATION INFORMATION		
Project Name:(*) 2-8812.20 - Ohio - KY 136 Bridge Replacements at MP 0.17, MP 1.07, MP 3.36, M	Status of Owner/Operator(*) State Government	SIC Code(*) 1611 Highway and Street Constr
Company Name:(✓) Kentucky Transportation Cabinet - District 2	First Name:(✓) Deneatra	M.I.: MI
Last Name:(✓) Henderson		
Site Physical Address:(*) 2-8812.20 - Ohio - KY 136 Bridge Replacements at MP 0.17, MP 1.07, MP 3.36, MP 5.42, MP and MP 6.00		
City:(*) Hartford	State:(*) Kentucky	Zip:(*) 42347
County:(*) Ohio	Latitude(decimal degrees)(*)DMS to DD Converter (https://www.fcc.gov/media/radio/dms-decimal) 37.504919	Longitude(decimal degrees)(*) -87.018765
SECTION III -- SPECIFIC SITE ACTIVITY INFORMATION		
Project Description:(*) 2-8812.20 - Ohio - KY 136 Bridge Replacements at MP 0.17, MP 1.07, MP 3.36, MP 5.42, MP and MP 6.00		
a. For single projects provide the following information		
Total Number of Acres in Project:(✓)	Total Number of Acres Disturbed:(✓)	

11.727	11.727																																																						
Anticipated Start Date:(✓) X/X/202X	Anticipated Completion Date:(✓) X/X/202X																																																						
b. For common plans of development provide the following information																																																							
Total Number of Acres in Project:(✓) # Acre(s)	Total Number of Acres Disturbed:(✓) # Acre(s)																																																						
Number of individual lots in development, if applicable:(✓) # lot(s)	Number of lots in development:(✓) # lot(s)																																																						
Total acreage of lots intended to be developed:(✓) Project Acres	Number of acres intended to be disturbed at any one time:(✓) Disturbed Acres																																																						
Anticipated Start Date:(✓) 	Anticipated Completion Date:(✓) 																																																						
List Building Contractor(s) at the time of Application:(*)																																																							
<table><tr><td></td><td>Company Name</td><td>Delete</td></tr><tr><td>1</td><td></td><td></td></tr><tr><td>+</td><td></td><td></td></tr></table>			Company Name	Delete	1			+																																															
	Company Name	Delete																																																					
1																																																							
+																																																							
SECTION IV -- IF THE PERMITTED SITE DISCHARGES TO A WATER BODY THE FOLLOWING INFORMATION IS REQUIRED ?																																																							
Discharge Point(s):																																																							
<table><tr><td></td><td>Unnamed Tributary?</td><td>Latitude</td><td>Longitude</td><td>Receiving Water Name</td><td>Delete</td></tr><tr><td>1</td><td>No</td><td>37.491106</td><td>-86.978001</td><td>No Creek</td><td>Delete</td></tr><tr><td>2</td><td>No</td><td>37.494969</td><td>-86.981225</td><td>Little No Creek</td><td>Delete</td></tr><tr><td>3</td><td>No</td><td>37.497069</td><td>-86.984718</td><td>Tom's Branch</td><td>Delete</td></tr><tr><td>4</td><td>No</td><td>37.504919</td><td>-87.018765</td><td>Barnett Creek</td><td>Delete</td></tr><tr><td>5</td><td>No</td><td>37.512754</td><td>-87.057090</td><td>Hanley Branch</td><td>Delete</td></tr><tr><td>6</td><td>No</td><td>37.515459</td><td>-87.073484</td><td>Stillhouse Branch</td><td>Delete</td></tr><tr><td>7</td><td></td><td></td><td></td><td></td><td>Delete</td></tr><tr><td>+</td><td></td><td></td><td></td><td></td><td></td></tr></table>			Unnamed Tributary?	Latitude	Longitude	Receiving Water Name	Delete	1	No	37.491106	-86.978001	No Creek	Delete	2	No	37.494969	-86.981225	Little No Creek	Delete	3	No	37.497069	-86.984718	Tom's Branch	Delete	4	No	37.504919	-87.018765	Barnett Creek	Delete	5	No	37.512754	-87.057090	Hanley Branch	Delete	6	No	37.515459	-87.073484	Stillhouse Branch	Delete	7					Delete	+					
	Unnamed Tributary?	Latitude	Longitude	Receiving Water Name	Delete																																																		
1	No	37.491106	-86.978001	No Creek	Delete																																																		
2	No	37.494969	-86.981225	Little No Creek	Delete																																																		
3	No	37.497069	-86.984718	Tom's Branch	Delete																																																		
4	No	37.504919	-87.018765	Barnett Creek	Delete																																																		
5	No	37.512754	-87.057090	Hanley Branch	Delete																																																		
6	No	37.515459	-87.073484	Stillhouse Branch	Delete																																																		
7					Delete																																																		
+																																																							
SECTION V -- IF THE PERMITTED SITE DISCHARGES TO A MS4 THE FOLLOWING INFORMATION IS REQUIRED ?																																																							
Name of MS4: 																																																							
Date of application/notification to the MS4 for construction site permit coverage: Date	Discharge Point(s):(*) <table><tr><td></td><td>Latitude</td><td>Longitude</td><td></td><td></td></tr><tr><td>+</td><td></td><td></td><td></td><td></td></tr></table>		Latitude	Longitude			+																																																
	Latitude	Longitude																																																					
+																																																							
SECTION VI -- WILL THE PROJECT REQUIRE CONSTRUCTION ACTIVITIES IN A WATER BODY OR THE RIPARIAN ZONE?																																																							
Will the project require construction activities in a water body or the riparian zone?:(*)	Yes																																																						
If Yes, describe scope of activity: (✓)	Bridge Replacements																																																						
Is a Clean Water Act 404 permit required?:(*)	Yes																																																						
Is a Clean Water Act 401 Water Quality Certification required?:(*)	Yes																																																						

SECTION VII -- NOI PREPARER INFORMATION					
First Name:(*) <div>Jean</div>		M.I.: <div>MI</div>	Last Name:(*) <div>Jones</div>		Company Name:(*) <div>KYTC D-02</div>
Mailing Address:(*) <div>1840 N. Main St.</div>		City:(*) <div>Madisonville</div>		State:(*) <div>Kentucky</div>	Zip:(*) <div>42431</div>
eMail Address:(*) <div>JeanR.Jones@ky.gov</div>			Business Phone:(*) <div>270 824 7080</div>		Alternate Phone: <div>Phone</div>
SECTION VIII -- ATTACHMENTS					
Facility Location Map:(*)			<div>Upload file</div>		
Supplemental Information:			<div>Upload file</div>		
SECTION IX -- CERTIFICATION					
I certify under penalty of law that this document and all attachments were prepared under my direction or supervision in accordance with a system designed to assure that qualified personnel properly gather and evaluate the information submitted. Based on my inquiry of the person or persons who manage the system, or those persons directly responsible for gathering the information submitted is, to the best of my knowledge and belief, true, accurate, and complete. I am aware that there are significant penalties for submitting false information, including the possibility of fine and imprisonment for knowing violations.					
Signature:(*) <div>Deneatra Henderson</div>			Title:(*) <div>Chief District Engineer</div>		
First Name:(*) <div>Deneatra</div>		M.I.: <div>MI</div>	Last Name:(*) <div>Henderson</div>		
eMail Address:(*) <div>Deneatra.Henderson@ky.gov</div>		Business Phone:(*) <div>270 824 7080</div>		Alternate Phone: <div>270 791 4396</div>	Signature Date:(*) <div>Date</div>
<div><div>Click to Save Values for Future Retrieval</div><div>Click to Submit to EEC</div></div>					

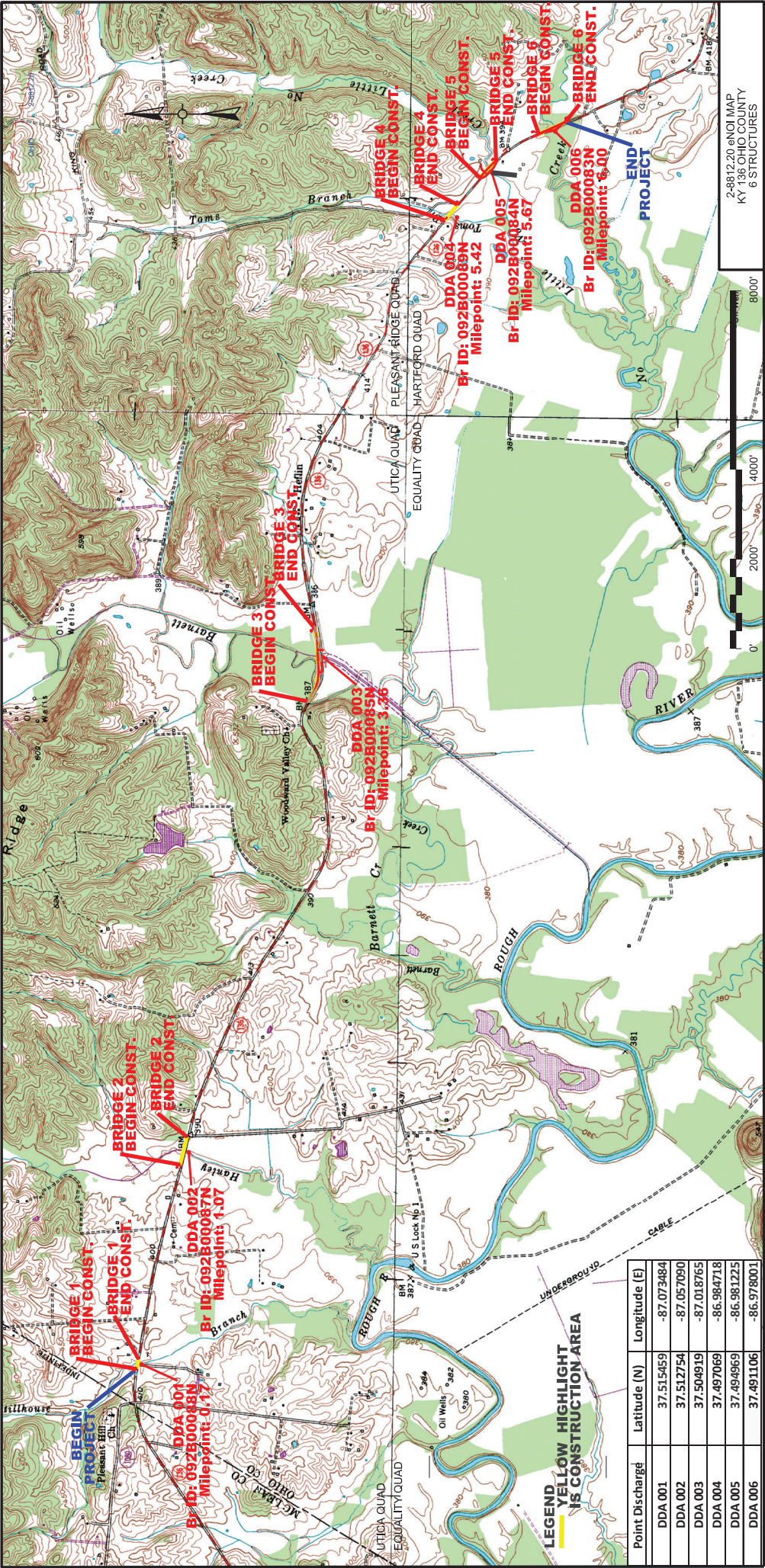

KENTUCKY TRANSPORTATION CABINET
COMMUNICATING ALL PROMISES (CAP)

Item No.

2 - 8812.2

County:

McLean

Route:

136

Project Manager:

JEAN JONES

Item No.

2 - 8812.2

County:

Ohio

Route:

136

Project Manager:

JEAN JONES

7/1/24

CAP #	Date of Promise	Promise made to:	Location of Promise:	CAP Description
1	11/1/22	John W. Hoover	P62 KY 136, Ohio County, KY	Diversion area shall be restored to original ground surface prior to end of construction.
2	2/21/23	Tennyson Sanderfer	P91 - KY 136, Ohio County, KY	Owner agrees to construction of requested entrance at Sta 93+94 and has signed a consent and release for the construction to occur outside of the conveyed temporary easement.



DEPARTMENT OF THE ARMY
U.S. ARMY CORPS OF ENGINEERS, LOUISVILLE DISTRICT
600 DR. MARTIN LUTHER KING JR PL
LOUISVILLE, KY 40202

August 8, 2024

Regulatory Division
South Branch
ID No. LRL-2024-00099

Mr. Robert Gibson
Kentucky Transportation Cabinet (KYTC)
DEA
200 Mero Street
Frankfort, Kentucky 40622

Dear Mr. Gibson:

This is regarding electronic correspondence from RES, Inc., requesting a preliminary jurisdictional determination (PJD) and an approved jurisdictional determination (AJD) on your behalf for certain aquatic resources within a 9.6-mile corridor of KY 136, located at latitude 37.505121° and longitude -87.018779°, Hartford, Ohio County, Kentucky. A location map is enclosed. We have reviewed the submitted data relative to Section 404 of the Clean Water Act.

The U.S. Army Corps of Engineers exercises regulatory authority under Section 10 of the Rivers and Harbors Act of 1899 (33 USC 403) and Section 404 of the Clean Water Act (33 USC 1344) for certain activities in "waters of the United States (U.S.)." These waters include all waters which are currently used, were used in the past, or may be susceptible to use in interstate or foreign commerce.

Based on the information provided to this office, the review area contains Perennial Streams 1, 2, 3, 4, 5, Intermittent Streams 1 and 2, and Wetlands 1, 2, 3, 4, 5, 6, and 7 that may be considered jurisdictional "waters of the U.S.," in accordance with the Regulatory Guidance Letter for Jurisdictional Determinations issued by the U.S. Army Corps of Engineers on October 31, 2016 (RGL No. 16-01).

As indicated in the guidance, this PJD is non-binding and cannot be appealed and only provides a written indication that "waters of the U.S.," including wetlands, may be present on-site. For purposes of computation of impacts, compensatory mitigation requirements, and other resource protection measures, a permit decision made on the basis of a Preliminary Jurisdictional Determination will treat all waters and wetlands on the site as if they are jurisdictional "waters of the U.S."

A PJD is not appealable and impacting “waters of the U.S.” identified in the PJD will result in you waiving the right to request an approved jurisdictional determination (AJD) at a later date. An AJD may be requested (which may be appealed), by contacting me for further instruction.

This letter also contains an AJD for your site. The reported Ephemeral Streams 1, 2, 3, 4, 5, 6 and 7 are not considered to be "waters of the U.S." and are not regulated under Section 404 of the Clean Water Act. However, the determination does not relieve you of the responsibility to comply with applicable State law. We urge you to contact the Kentucky Energy & Environment Cabinet, Division of Water (KDOW) at 401wqc@ky.gov to determine the applicability of State law to the resources mentioned above and verification of the wetland boundaries.

If you object to the AJD, you may request an administrative appeal under Corps regulations at 33 CFR Part 331. Enclosed you will find a Notification of Appeal Process (NAP) fact sheet and Request for Appeal (RFA) form. If you request to appeal this AJD, you must submit a completed RFA form to the Lakes and Rivers Division Office at the address on the enclosed NAP RFA form.

In order for an RFA to be accepted by the Corps, the Corps must determine that it is complete, that it meets the criteria for appeal under 33 CFR Part 331.5, and that it has been received by the Division Office within 60 days of the date of the NAP. Should you decide to submit an RFA form, it must be received at the above address by **October 7, 2024**.

This approved JD is valid for a period of 5 years from the date of this letter unless new information warrants revision of the determination before the expiration date. It is not necessary to submit an RFA form to the Division office if you do not object to the JD in this letter.

The delineation included herein has been conducted to identify the location and extent of the aquatic resource boundaries and/or the jurisdictional status of aquatic resources for purposes of the Clean Water Act for the particular site identified in this request. This delineation and/or jurisdictional determination may not be valid for the Wetland Conservation Provisions of the Food Security Act of 1985, as amended. If you or your tenant are USDA program participants, or anticipate participation in USDA programs, you should discuss the applicability of a certified wetland determination with the local USDA service center prior to starting work.

If we can be of any further assistance, please contact Ms. Norma Condra by calling (502) 315-6680 or emailing norma.c.condra@usace.army.mil. Any correspondence on this matter should reference our Identification Number LRL-2024-00099.

Sincerely,



Laban Lindley
Chief, Regulatory Division (Acting)

Enclosures

Copy Furnished:
RES, Inc. (Jana Day)
KDOW

MAPPING FOR LRL-2024-00099 NON-JURISDICTIONAL EPHEMERALS, KY -136 RECONSTRUCTION PROJECT, OHIO COUNTY, KY

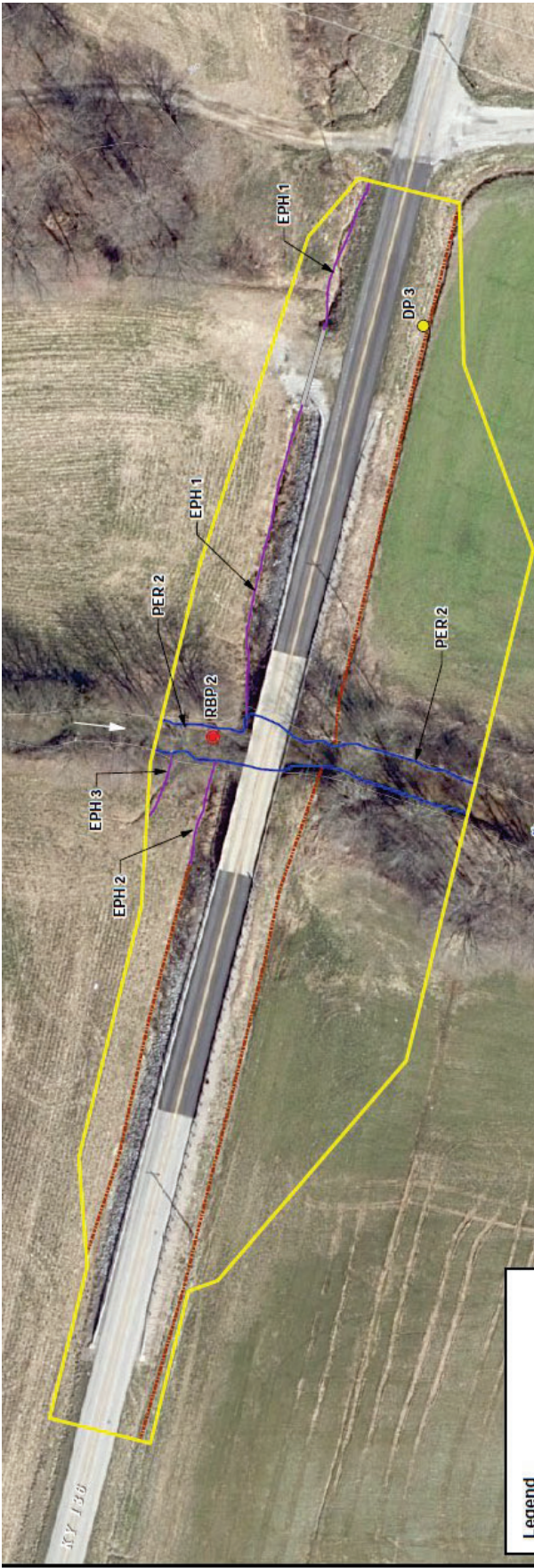

Eph-2, Eph-3 and Relevant Reach Eph-1.

The entirety of Eph-2 and Eph-3 are in the project area.

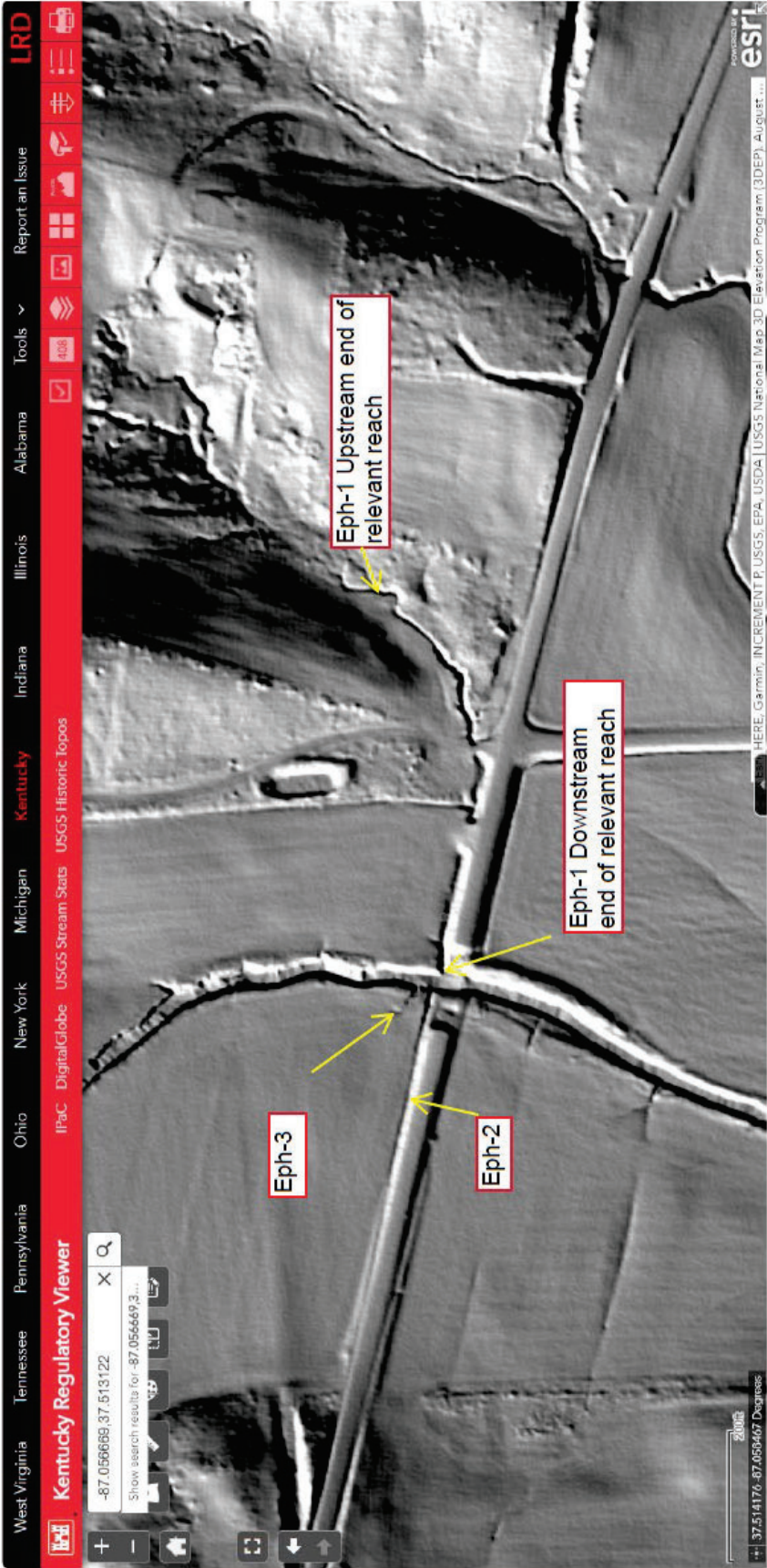

Eph-1 (Relevant Reach), Eph-2 and Eph-3
3DEP Hillshade, accessed 08 Aug 2024.

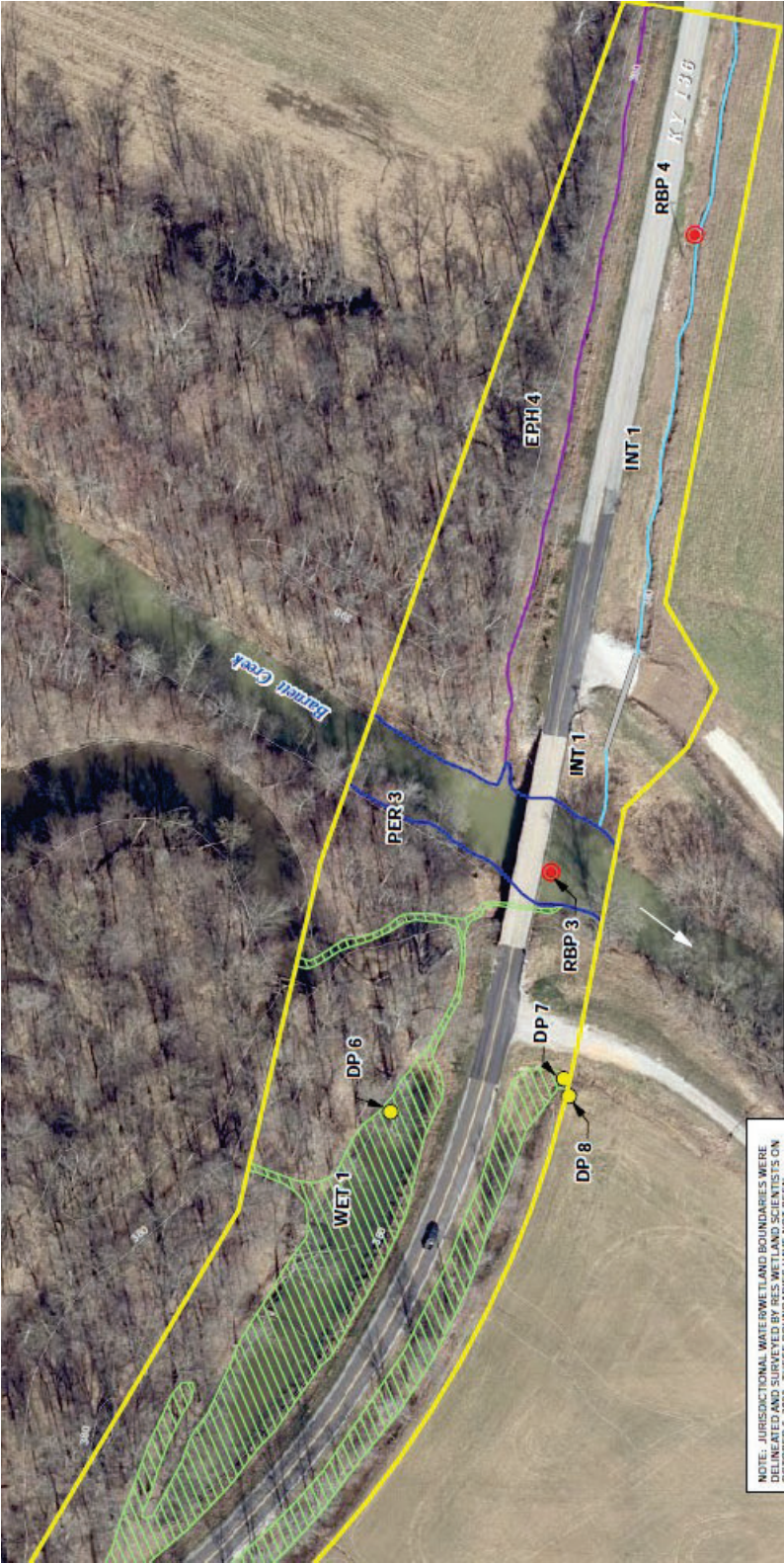

Eph-4. The entirety of Eph-4 is in the project area.
Wet-1, Per-3 (Barnett Creek) and Int-1 are excluded from review.



Eph-4.

3DEP Hillshade, accessed 08 Aug 2024.



Eph-6 and Relevant Reach Eph-5. The entirety of Eph-6 is in the project footprint.
Toms Branch and Int-2 are excluded from review.

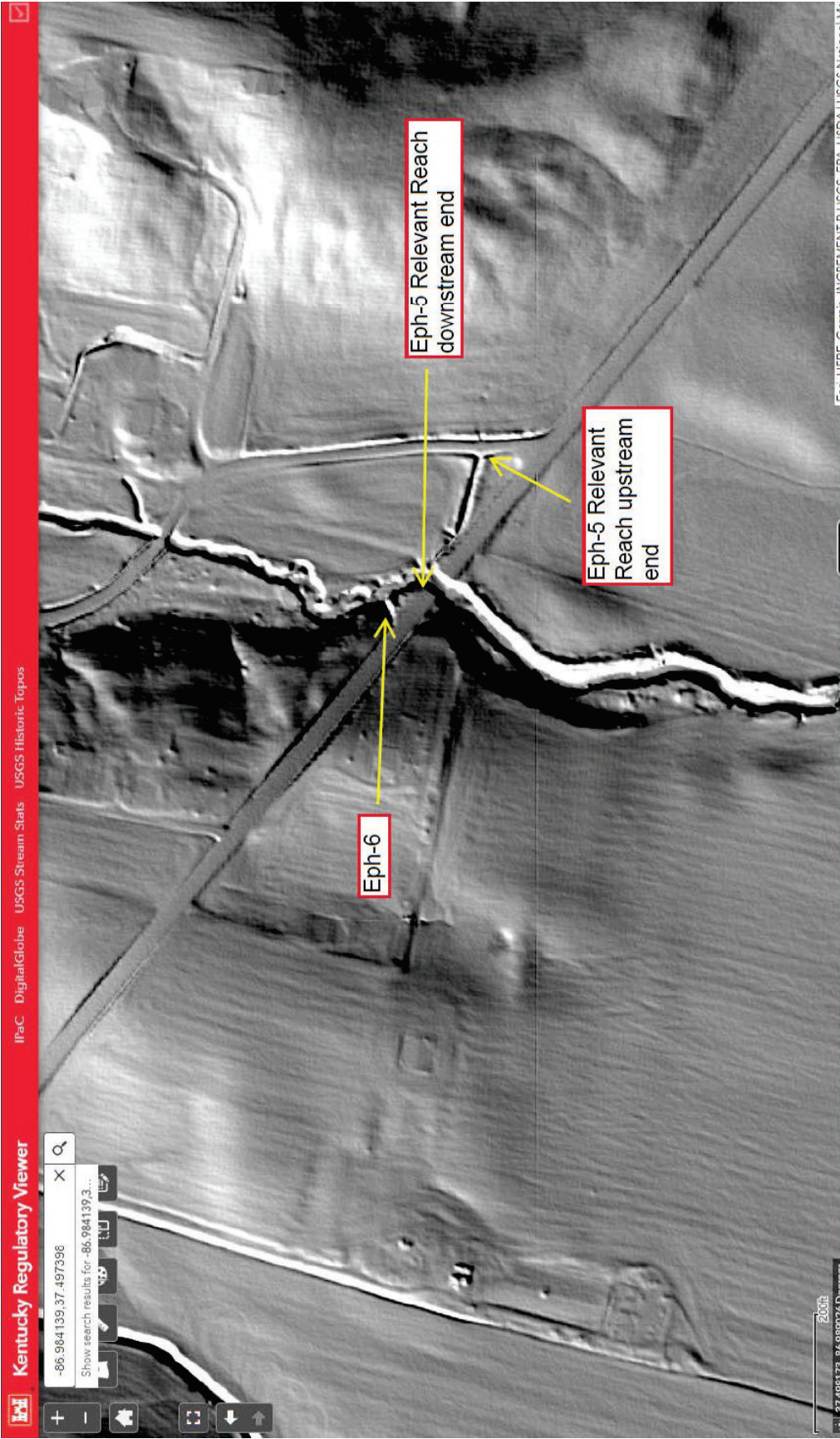

Eph-5 and Eph-6.
3DEP Hillshade, accessed 08 Aug 2024.



Eph-7. The entirety of Eph-7 is in the project area.

Per-4 (Little No Creek) is excluded from review.



Eph-7. The entirety of Eph-7 is within the project area.



DEPARTMENT OF THE ARMY
U.S. ARMY CORPS OF ENGINEERS, LOUISVILLE DISTRICT
600 DR. MARTIN LUTHER KING JR PL
LOUISVILLE, KY 40202

August 8, 2024

Regulatory Division
South Branch
ID No. LRL-2024-00099

Mr. Robert Gibson
Kentucky Transportation Cabinet (KYTC)
DEA
200 Mero Street
Frankfort, Kentucky 40622

Dear Mr. Gibson:

This is in response to your request for a Department of the Army (DA) permit to discharge dredged or fill material into "waters of the U.S." associated with the reconstruction of approximately 9.6 miles of KY 136, which would include improving alignments and approaches, and reconstructing six bridges (KYTC Item No. 2-8812.20). The streams that would be impacted include Stillhouse Branch; Hanley Branch; Barnett Creek, and an unnamed intermittent tributary to Barnett Creek; Toms Branch; Little No Creek and No Creek.

We have reviewed your application and have made the following determinations: The work is minor in nature, will not have a significant impact on the environment, and should encounter no opposition. Based on these determinations, your proposed work satisfies the Transportation Letter of Permission (LOP) criteria, as specified in our regulations. Therefore, you are authorized, in accordance with 33 USC 1344, to place fill material into approximately 616 linear feet of intermittent stream, 288 linear feet of perennial stream and 0.825 acres of wetlands, and to temporarily impact 691 linear feet of stream and 0.044 acre of wetlands. This permission is granted with the following Special Conditions:

- a. All work authorized by this permit shall be performed in strict compliance with the attached plans, dated December 14, 2023, for KYTC Item No 2-8812.20, which are a part of this permit. Any modification to these plans affecting the authorized work shall be approved by the U.S. Army Corps of Engineers prior to implementation.
- b. The Permittee shall require its contractors and/or agents to comply with the terms and conditions of this permit in the construction and maintenance of this project and shall provide each of its contractors and/or agents associated with the construction or maintenance of this project with a copy of this permit. A copy of this permit, including all conditions, drawings and attachments shall be available at the project site during the construction phase of this project. A description of the authorized work, as provided in

the DA permit on ENG FORM 4336, shall be displayed at the project site during construction.

- c. The Permittee shall comply with all conditions of the Section 401 Water Quality Certification No. WQCLOP2024-024-7, dated March 28, 2024, issued by the KDOW, which are incorporated herein by reference.
- d. Prior to the discharge of fill material, the Permittee shall provide the Corps written proof of purchase of 1,277 stream AMUs from the KDFWR FILO program. In the event that stream AMUs become available at a Corps approved mitigation bank authorized to sell stream credits in the service area, the Permittee shall provide proof of purchase of 1,065 stream AMUs to the Corps. Credits must be purchased prior to the discharge of fill material into waters of the United States. Please note that the cost per credit is determined by KDFWR, in accordance with the requirements set forth in 33 CFR 332.8 and may increase or decrease. Inquiries regarding credit purchase may be made directly to KDFWR by calling Mr. Clifford Scott at (502) 564-5101, by email at: clifford.scott@ky.gov, or in writing at: Kentucky Department of Fish and Wildlife Resources, Division of Fisheries, #1 Sportsman's Lane, Frankfort, Kentucky, 40601.
- e. Prior to the discharge of fill material, the Permittee shall provide the Corps written proof of purchase of 1.7 wetland AMUs from the McNary Mitigation Bank. If no wetland bank credits are available in the service area, the Permittee shall provide receipt of payment from the KDFWR FILO program for the purchase of 2 wetland AMUs. Credits must be purchased prior to the discharge of fill material into waters of the United States. Please note that the cost per credit is determined by KDFWR, in accordance with the requirements set forth in 33 CFR 332.8 and may increase or decrease. Inquiries regarding credit purchase may be made directly to KDFWR by calling Mr. Clifford Scott at (502) 564-5101, by email at: clifford.scott@ky.gov, or in writing at: Kentucky Department of Fish and Wildlife Resources, Division of Fisheries, #1 Sportsman's Lane, Frankfort, Kentucky, 40601.
- f. The Permittee shall not clear trees between June 1 and July 31 to avoid impacting the Indiana bat.
- g. To mitigate for the loss of 6.21 acres of Indiana bat habitat, the Permittee shall contribute to the USFWS Imperiled Bat Fund and shall follow the process outlined in the FHWA 2020 Programmatic Consultation and accompanying biological opinion on the effects of transportation projects on the Indiana bat between the FHWA, KYTC, and the USFWS Kentucky Field Office (KFO). If additional forested areas not previously considered in the DA permit application are to be cleared, the Permittee shall notify the Corps and the USFWS in advance of any additional tree clearing to determine if re-initiation of ESA Act consultation is required.
- h. The Permittee shall implement all necessary precautions and measures so that any activity will not kill, injure, capture, harass, or otherwise harm any protected federally listed species. If the Permittee discovers or observes an injured/dead listed endangered or

threatened species while accomplishing the authorized work, the Permittee shall immediately notify USACE to initiate the required Federal coordination.

- i. The Permittee shall fully implement all stipulations in the MOA between the Permittee, the KYSHPO and the FHWA, dated November 30, 2021, which is incorporated herein by reference.
- j. Within 30 days from the date of completing the authorized work, the Permittee shall restore 0.044 acre of temporary wetland impacts and 691 linear feet of temporary stream impacts to pre-existing contours and elevations. The affected areas shall be re-vegetated, as appropriate to minimize erosion and ensure site stability.
- k. The Permittee shall comply with the enclosed General Conditions.
- l. The time limit for completing the work authorized ends on **August 8, 2029**. If you find that you need more time to complete the authorized activity, submit your request for a time extension to this office for consideration at least 1 month before the above date is reached.
- m. Upon completion of construction, you are to notify the District Engineer. The enclosed Completion Report must be completed and returned to this office.

For your information, effective March 9, 1999, the Corps of Engineers instituted an administrative appeals process. A permit applicant may appeal an individual permit denial or an individual permit that was issued with conditions (a proffered individual permit). To initiate the appeals process regarding the terms and conditions of this permit, you must write a letter to the district engineer explaining your objections to the permit. The enclosed Notification of Applicant Options (NAO) outlines the initial appeals process and options available to you. The objection letter must be received by the district engineer within 60 days of the date of the NAO. Please be aware that no work can occur in jurisdictional waters until the appeals process is completed.

Please indicate your acceptance of the terms and conditions of the permit by signing and dating both copies of the permit form on the lines provided for "Permittee" and "Date" and return one copy to us via email to norma.c.condra@usace.army.mil. This permit will not be valid until we receive the signed copy.

Should any modification of the plans become necessary for any reason, approval from the District Engineer must be received prior to the start of the work. Copies of this letter will be sent to the appropriate coordinating agencies (see enclosure for addresses).

If you have any questions, please contact this office by writing to the above address, ATTN: CELRL-RDS, or by calling Ms. Norma Condra at (502) 315-6680, or by email at norma.c.condra@usace.army.mil. All correspondence pertaining to this matter should refer to our ID No. LRL-2024-00099

FOR THE DISTRICT ENGINEER:

Sincerely,



Laban C. Lindley
Chief, Regulatory Division (Acting)
Louisville District

(I accept the conditions of this authorization):



Kentucky Transportation Cabinet

8-9-24

Date

Enclosures:

1. Transportation LOP General Conditions
2. WQC Conditions
3. Project Alignment and Plans
4. NAO-RFA Form

Copies Furnished:

Jana Day, RES, Inc.
jday@res.us

Kentucky Energy & Environment Cabinet
Division of Water
401wqc@ky.gov

Compliance Certification:

Permit Number: LRL-2024-00099-ncc

Name of Permittee: Kentucky Transportation Cabinet

Date of Issuance: August 8, 2024

Upon completion of the activity authorized by this permit and any mitigation required by this permit, sign this certification, and return it to the following address:

U.S. Army Corps of Engineers
CELRL-RDS
P.O. Box 59
Louisville, Kentucky 40201

Please note that your permitted activity is subject to a compliance inspection by an U.S. Army Corps of Engineers representative. If you fail to comply with this permit, you are subject to permit suspension, modification, or revocation.

I hereby certify that the work authorized by the above referenced permit has been completed in accordance with the terms and conditions of the said permit, and required mitigation was completed in accordance with the permit conditions.

Signature of Permittee

Date

**NOTIFICATION OF ADMINISTRATIVE APPEAL OPTIONS AND PROCESS AND
REQUEST FOR APPEAL**

Applicant: Kentucky Transportation Cabinet		File Number: LRL-2024-00099	Date: 08/08/2024
Attached is:			See Section below
	INITIAL PROFFERED PERMIT (Standard Permit or Letter of permission)	A	
X	PROFFERED PERMIT (Standard Permit or Letter of permission)	B	
	PERMIT DENIAL WITHOUT PREJUDICE	C	
	PERMIT DENIAL WITH PREJUDICE	D	
	APPROVED JURISDICTIONAL DETERMINATION	E	
	PRELIMINARY JURISDICTIONAL DETERMINATION	F	

SECTION I

The following identifies your rights and options regarding an administrative appeal of the above decision. Additional information may be found at <https://www.usace.army.mil/Missions/Civil-Works/Regulatory-Program-and-Permits/appeals/> or Corps regulations at 33 CFR Part 331.

A: INITIAL PROFFERED PERMIT: You may accept or object to the permit

- **ACCEPT:** If you received a Standard Permit, you may sign the permit document and return it to the district engineer for final authorization. If you received a Letter of Permission (LOP), you may accept the LOP and your work is authorized. Your signature on the Standard Permit or acceptance of the LOP means that you accept the permit in its entirety, and waive all rights to appeal the permit, including its terms and conditions, and approved jurisdictional determinations associated with the permit.
- **OBJECT:** If you object to the permit (Standard or LOP) because of certain terms and conditions therein, you may request that the permit be modified accordingly. You must complete Section II of this form and return the form to the district engineer. Upon receipt of your letter, the district engineer will evaluate your objections and may: (a) modify the permit to address all of your concerns, (b) modify the permit to address some of your objections, or (c) not modify the permit having determined that the permit should be issued as previously written. After evaluating your objections, the district engineer will send you a proffered permit for your reconsideration, as indicated in Section B below.

B: PROFFERED PERMIT: You may accept or appeal the permit

- **ACCEPT:** If you received a Standard Permit, you may sign the permit document and return it to the district engineer for final authorization. If you received a Letter of Permission (LOP), you may accept the LOP and your work is authorized. Your signature on the Standard Permit or acceptance of the LOP means that you accept the permit in its entirety, and waive all rights to appeal the permit, including its terms and conditions, and approved jurisdictional determinations associated with the permit.
- **APPEAL:** If you choose to decline the proffered permit (Standard or LOP) because of certain terms and conditions therein, you may appeal the declined permit under the Corps of Engineers Administrative Appeal Process by completing Section II of this form and sending the form to the division engineer. This form must be received by the division engineer within 60 days of the date of this notice.

<p>C. PERMIT DENIAL WITHOUT PREJUDICE: Not appealable</p> <p>You received a permit denial without prejudice because a required Federal, state, and/or local authorization and/or certification has been denied for activities which also require a Department of the Army permit before final action has been taken on the Army permit application. The permit denial without prejudice is not appealable. There is no prejudice to the right of the applicant to reinstate processing of the Army permit application if subsequent approval is received from the appropriate Federal, state, and/or local agency on a previously denied authorization and/or certification.</p>
<p>D: PERMIT DENIAL WITH PREJUDICE: You may appeal the permit denial</p> <p>You may appeal the denial of a permit under the Corps of Engineers Administrative Appeal Process by completing Section II of this form and sending the form to the division engineer. This form must be received by the division engineer within 60 days of the date of this notice.</p>
<p>E: APPROVED JURISDICTIONAL DETERMINATION: You may accept or appeal the approved JD or provide new information for reconsideration</p> <ul style="list-style-type: none">• ACCEPT: You do not need to notify the Corps to accept an approved JD. Failure to notify the Corps within 60 days of the date of this notice means that you accept the approved JD in its entirety and waive all rights to appeal the approved JD.• APPEAL: If you disagree with the approved JD, you may appeal the approved JD under the Corps of Engineers Administrative Appeal Process by completing Section II of this form and sending the form to the division engineer. This form must be received by the division engineer within 60 days of the date of this notice.• RECONSIDERATION: You may request that the district engineer reconsider the approved JD by submitting new information or data to the district engineer within 60 days of the date of this notice. The district will determine whether the information submitted qualifies as new information or data that justifies reconsideration of the approved JD. A reconsideration request does not initiate the appeal process. You may submit a request for appeal to the division engineer to preserve your appeal rights while the district is determining whether the submitted information qualifies for a reconsideration.
<p>F: PRELIMINARY JURISDICTIONAL DETERMINATION: Not appealable</p> <p>You do not need to respond to the Corps regarding the preliminary JD. The Preliminary JD is not appealable. If you wish, you may request an approved JD (which may be appealed), by contacting the Corps district for further instruction. Also, you may provide new information for further consideration by the Corps to reevaluate the JD.</p>
<p>POINT OF CONTACT FOR QUESTIONS OR INFORMATION:</p>

<p>If you have questions regarding this decision you may contact:</p> <p>Norma C. Condra U.S. Army Corps of Engineers—Louisville District P.O. Box 59, Rm 752 Attn: CELRL-RDS Louisville, Kentucky 40201-0059 (502) 315-6680 Email: norma.c.condra@usace.army.mil</p>	<p>If you have questions regarding the appeal process, or to submit your request for appeal, you may contact:</p> <p>Katherine A. McCafferty Regulatory Administrative Appeals Officer U.S. Army Corps of Engineers, Great Lakes and Ohio River Division 550 Main Street, Room 10780 Cincinnati, Ohio 45202-3222 Office Phone: 513-684-2699, FAX: 513-684-2460 e-mail: katherine.a.mccafferty@usace.army.mil</p>
--	---

SECTION II – REQUEST FOR APPEAL or OBJECTIONS TO AN INITIAL PROFFERED PERMIT

REASONS FOR APPEAL OR OBJECTIONS: (Describe your reasons for appealing the decision or your objections to an initial proffered permit in clear concise statements. Use additional pages as necessary. You may attach additional information to this form to clarify where your reasons or objections are addressed in the administrative record.)

ADDITIONAL INFORMATION: The appeal is limited to a review of the administrative record, the Corps memorandum for the record of the appeal conference or meeting, and any supplemental information that the review officer has determined is needed to clarify the administrative record. Neither the appellant nor the Corps may add new information or analyses to the record. However, you may provide additional information to clarify the location of information that is already in the administrative record.

RIGHT OF ENTRY: Your signature below grants the right of entry to Corps of Engineers personnel, and any government consultants, to conduct investigations of the project site during the course of the appeal process. You will be provided a 15-day notice of any site investigation and will have the opportunity to participate in all site investigations.

<div>Signature of appellant or agent.</div>	<div>Date:</div>
<div>Email address of appellant and/or agent:</div>	<div>Telephone number:</div>

U.S. Army Corps of Engineers (USACE) PRELIMINARY JURISDICTIONAL DETERMINATION (PJD) For use of this form, see Sec 404 CWA, Sec 10 RHA, Sec 103 MPRSA; the proponent agency is CECW-COR.				Form Approved - OMB No. 0710-0024 Expires 2024-04-30		
DATA REQUIRED BY THE PRIVACY ACT OF 1974						
Authority	Rivers and Harbors Act, Section 10, 33 USC 403; Clean Water Act, Section 404, 33 USC 1344; Marine Protection, Research, and Sanctuaries Act, Section 103, 33 USC 1413; Regulatory Program of the U.S. Army Corps of Engineers; Final Rule for 33 CFR Parts 320-332.					
Principal Purpose	The information that you provide will be used in evaluating your request to determine whether there are any aquatic resources within the review area that may be subject to federal jurisdiction under the regulatory authorities referenced above.					
Routine Uses	This information may be shared with the Department of Justice and other federal, state, and local government agencies, and the public, and may be made available as part of a public notice or FOIA request as required by federal law. Your name and property location where federal jurisdiction is to be determined will be included in any resulting jurisdictional determination (JD), which may be made available to the public on the District's website and/or on the Headquarters USACE website.					
Disclosure	Submission of requested information is voluntary; however, if information is not provided, the request for a JD cannot be evaluated nor can a PJD be issued.					
The Agency Disclosure Notice (ADN)						
The public reporting burden for this collection of information, 0710-0024, is estimated to average 25 minutes per response, including the time for reviewing instructions, searching existing data sources, gathering and maintaining the data needed, and completing and reviewing the collection of information. Send comments regarding the burden estimate or burden reduction suggestions to the Department of Defense, Washington Headquarters Services, at whs.mc-alex.esd.mbx.dd-dod-information-collections@mail.mil . Respondents should be aware that notwithstanding any other provision of law, no person shall be subject to any penalty for failing to comply with a collection of information if it does not display a currently valid OMB control number.						
SECTION I - BACKGROUND INFORMATION						
A. REPORT COMPLETION DATE FOR PJD: 2024-08-08						
B. NAME AND ADDRESS OF PERSON REQUESTING PJD: Kentucky Transportation Cabinet c/o Robert Gibson 200 Mero Street Frankfort, Kentucky 40622 Represented by: RES Kentucky, LLC 2307 Greene Way, Suite B Louisville, Kentucky 40220						
C. DISTRICT OFFICE, FILE NAME, AND NUMBER: Louisville District, KY 136 Reconstruction, LRL-2024-00099						
D. PROJECT LOCATION AND BACKGROUND INFORMATION: (USE THE TABLE BELOW TO DOCUMENT MULTIPLE AQUATIC RESOURCES AND/OR AQUATIC RESOURCES AT DIFFERENT SITES) State: Kentucky County/Parish/Borough: Ohio City: Hartford Center coordinates of site (lat/long in degree decimal format): Latitude: 37.505121 ° Longitude: -87.01878 ° Universal Transverse Mercator: Name of nearest waterbody: Stillhouse Branch, Hanley Branch, Barnette Creek, Toms Branch, Little No Creek, No Creek						
E. REVIEW PERFORMED FOR SITE EVALUATION (CHECK ALL THAT APPLY): <input type="checkbox"/> Office (Desk) Determination. Date: 2024-02-27 <input checked="" type="checkbox"/> Field Determination Date(s):						
TABLE OF AQUATIC RESOURCES IN REVIEW AREA WHICH "MAY BE" SUBJECT TO REGULATORY JURISDICTION.						
	Site Number	Latitude (decimal degrees)	Longitude (decimal degrees)	Estimated amount of aquatic resource in review area (acreage and linear feet, if applicable)	Type of aquatic resource (i.e., wetland vs. non-wetland waters)	Geographic authority to which the aquatic resource "may be" subject (i.e., Section 404 or Section 10/404)
+						
X	Perennial 1	37.515871°	-87.073538°	182 linear feet (0.058 acre)	non-wetland	Section 404

+	Site Number	Latitude (decimal degrees)	Longitude (decimal degrees)	Estimated amount of aquatic resource in review area (acreage and linear feet, if applicable)	Type of aquatic resource (i.e., wetland vs. non-wetland waters)	Geographic authority to which the aquatic resource "may be" subject (i.e., Section 404 or Section 10/404)
X	Perennial 2	37.513008°	-87.057023°	195 linear feet (0.060 acre)	non-wetland	Section 404
X	Perennial 3	37.505212°	-87.018744°	237 linear feet (0.190 acre)	non-wetland	Section 404
X	Perennial 4	37.495199°	-86.981003°	217 linear feet (0.075 acre)	non-wetland	Section 404
X	Perennial 5	37.491141°	-86.977719°	192 linear feet (0.110 acre)	non-wetland	Section 404
X	Intermittent 1	37.505253°	-87.017373°	553 linear feet (0.063 acre)	non-wetland	Section 404
X	Intermittent 2	37.497344°	-86.984490°	207 linear feet (0.095 acre)	non-wetland	Section 404
X	Wetland 1	37.505186°	-87.020103°	0.611 acre	wetland	Section 404
X	Wetland 2	37.505660°	-87.021581°	0.113 acre	wetland	Section 404
X	Wetland 3	37.505178°	-87.020832°	0.488 acre	wetland	Section 404
X	Wetland 4	37.490878°	-86.977298°	0.015 acre	wetland	Section 404
X	Wetland 5	37.490657°	-86.977552°	0.185 acre	wetland	Section 404
X	Wetland 6	37.491594°	-86.977743°	0.067 acre	wetland	Section 404
X	Wetland 7	37.491764°	-86.978174°	0.051 acre	wetland	Section 404

1) The Corps of Engineers believes that there may be jurisdictional aquatic resources in the review area, and the requestor of this PJD is hereby advised of his or her option to request and obtain an approved JD (AJD) for that review area based on an informed decision after having discussed the various types of JDs and their characteristics and circumstances when they may be appropriate.

2) In any circumstance where a permit applicant obtains an individual permit, or a Nationwide General Permit (NWP) or other general permit verification requiring "preconstruction notification" (PCN), or requests verification for a non-reporting NWP or other general permit, and the permit applicant has not requested an AJD for the activity, the permit applicant is hereby made aware that: (1) the permit applicant has elected to seek a permit authorization based on a PJD or no JD whatsoever, which do not make an official determination of jurisdictional aquatic resources; (2) the applicant has the option to request an AJD before accepting the terms and conditions of the permit authorization, and that basing a permit authorization on an AJD could possibly result in less compensatory mitigation being required or different special conditions; (3) the applicant has the right to request an individual permit rather than accepting the terms and conditions of the NWP or other general permit authorization; (4) the applicant can accept a permit authorization and thereby agree to comply with all the terms and conditions of that permit, including whatever mitigation requirements the USACE has determined to be necessary; (5) undertaking any activity in reliance upon the subject permit authorization without requesting an AJD constitutes the applicant's acceptance of the use of the PJD or reliance on no JD whatsoever; (6) accepting a permit authorization (e.g., signing a proffered individual permit) or undertaking any activity in reliance on any form of USACE permit authorization based on a PJD or no JD whatsoever constitutes agreement that all aquatic resources in the review area affected in any way by that activity will be treated as jurisdictional, and waives any challenge to such jurisdiction in any administrative or judicial compliance or enforcement action, or in any administrative appeal or in any Federal court; and (7) whether the applicant elects to use either an AJD or a PJD, the JD will be processed as soon as practicable. Further, an AJD, a proffered individual permit (and all terms and conditions contained therein), or individual permit denial can be administratively appealed pursuant to 33 C.F.R. Part 331. If, during an administrative appeal, it becomes appropriate to make an official determination whether geographic jurisdiction exists over aquatic resources in the review area, or to provide an official delineation of jurisdictional aquatic resources in the review area, the USACE will provide an AJD to accomplish that result, as soon as is practicable. This PJD finds that there "may be" waters of the U.S. and/or that there "may be" navigable waters of the U.S. on the subject review area, and identifies all aquatic features in the review area that could be affected by the proposed activity, based on the following information:

F. SUPPORTING DATA. Data reviewed for PJD (check all that apply)

Checked items should be included in subject file. Appropriately reference sources below where indicated for all checked items:

☒ Maps, plans, plots or plat submitted by or on behalf of the PJD requestor:

Map: Water/Wetland Station Maps and Detail Station Maps

☒ Data sheets prepared/submitted by or on behalf of the PJD requestor.

☐ Office concurs with data sheets/delineation report.

☐ Office does not concur with data sheets/delineation report.

Rationale: _____

☐ Data sheets prepared by the USACE:

☐ Corps navigable waters' study:

☐ U.S. Geological Survey Hydrologic Atlas:

☐ USGS NHD data.

☐ USGS 8 and 12 digit HUC maps.

☒ U.S. Geological Survey map(s). Cite scale & quad name:

1:24,000-Utica & Hartford, Kentucky Quads

☐ USDA Natural Resources Conservation Service Soil Survey.

Citation: _____

☐ National Wetlands Inventory map(s).

Cite Name: _____

☐ State/Local Wetland Inventory map(s):

☐ FEMA/FIRM maps:

☐ 100-year Floodplain Elevation is: _____ . (National Geodetic Vertical Datum of 1929)

☒ Photographs:

☒ Aerial (Name & Date): ESRI GIS Users - 2022

or ☒ Other (Name & Date): Field photographs on October 5 & 6, 2023

☐ Previous determination(s). File no. and date of response letter:

☐ Other information (please specify):

IMPORTANT NOTE: The information recorded on this form has not necessarily been verified by the USACE and should not be relied upon for later jurisdictional determinations.

Name of Regulatory Staff Member Completing PJD Norma C. Condra	Date 2024-08-08	Signature of Regulatory Staff Member Completing PJD CONDRA.NORMA.C.1082941 726 <small>Digitally signed by CONDRA.NORMA.C.1082941726 Date: 2024.08.08 06:42:35 -04'00'</small>
Name of Person Requesting PJD Robert Gibson	Date 06/06/2024	Signature of Person Requesting PJD (REQUIRED, unless obtaining the Signature is Impracticable) Robert Gibson <small>Digitally signed by Robert Gibson Date: 2024.06.06 15:30:14 -04'00'</small>

¹ Districts may establish timeframes for requester to return signed PJD forms. If the requester does not respond within the established time frame, the district may presume concurrence and no additional follow up is necessary prior to finalizing an action.

PART II

SPECIFICATIONS AND STANDARD DRAWINGS

STANDARD SPECIFICATIONS

Any reference in the plans or proposal to previous editions of the *Standard Specifications for Road and Bridge Construction* and *Standard Drawings* are superseded by *Standard Specifications for Road and Bridge Construction, Edition of 2019* and *Standard Drawings, Edition of 2020*.

SUPPLEMENTAL SPECIFICATIONS

The contractor shall use the Supplemental Specifications that are effective at the time of letting. The Supplemental Specifications can be found at the following link:
<http://transportation.ky.gov/Construction/Pages/Kentucky-Standard-Specifications.aspx>

SPECIAL PROVISION FOR EMBANKMENT AT BRIDGE END BENT STRUCTURES

This Special Provision will apply when indicated on the plans or in the proposal. Section references herein are to the Department's Standard Specifications for Road and Bridge Construction, Current Edition.

1.0 DESCRIPTION. Construct a soil, granular, or rock embankment with soil, granular or cohesive pile core and place structure granular backfill, as the Plans require. Construct the embankment according to the requirements of this Special Provision, the Plans, Standard Drawing RGX 100 and 105, and the Standard Specifications, Current Edition.

2.0 MATERIALS.

2.1 Granular Embankment. Conform to Subsection 805.10. When Granular Embankment materials are erodible or unstable according to Subsection 805.03.04, use the Special Construction Methods found in 3.2 of the Special Provision.

2.2 Rock Embankment. Provide durable rock from roadway excavation that consists principally of Unweathered Limestone, Durable Shale (SDI equal to or greater than 95 according to KM 64-513), or Durable Sandstone.

2.3 Pile Core. Provide a pile core in the area of the embankments where deep foundations are to be installed unless otherwise specified. The Pile Core is the zone indicated on Standard Drawings RGX 100 and 105 designated as Pile Core. Material control of the pile core area during embankment construction is always required. Proper Pile Core construction is required for installation of foundation elements such as drilled or driven piles or drilled shafts. The type of material used to construct the pile core is as directed in the plans or below. Typically, the pile core area will be constructed from the same material used to construct the surrounding embankment. Pile Core can be classified as one of three types:

A) Pile Core - Conform to Section 206 of the Standard Specifications. Provide pile core material consisting of the same material as the adjacent embankment except the material in the pile core area shall be free of boulders or particle sizes larger than 4 inches in any dimension or any other obstructions that may hinder pile driving operations. If the pile core material hinders pile driving operations, take the appropriate means necessary to reach the required pile tip elevation, at no expense to the Department.

B) Granular Pile Core. Granular pile core is required only when specified in the plans. Select a gradation of durable rock to facilitate pile driving that conforms to Subsection 805.11. If granular pile core material hinders pile driving operations, take appropriate means necessary to reach the required pile tip elevation, at no expense to the Department.

C) Cohesive Pile Core. Cohesive Pile Core is required only when specified in the plans. Conform to Section 206 of the Standard Specifications and use soil with at least 50 percent passing a No. 4 sieve having a minimum Plasticity Index (PI) of 10. In addition, keep the cohesive pile core free of boulders, larger than 4 inches in any dimension, or any other obstructions, which would interfere with drilling operations. If cohesive pile core material interferes with drilling operations, take appropriate means necessary to maintain

excavation stability, at no expense to the Department.

2.4 Structure Granular Backfill. Conform to Subsection 805.11

2.5 Geotextile Fabric. Conform to Type I or Type IV in Section 214 and 843.

3.0 CONSTRUCTION.

3.1 General. Construct roadway embankments at end bents according to Section 206 and in accordance with the Special Provision, the Plans, and Standard Drawings for the full embankment section. In some instances, granular or rock embankment will be required for embankment construction for stability purposes, but this special provision does not prevent the use of soil when appropriate. Refer to the plans for specific details regarding material requirements for embankment construction.

Place and compact the pile core and structure granular backfill according to the applicable density requirements for the project. If the embankment and pile core are dissimilar materials (i.e., a granular pile core is used with a soil embankment or a cohesive pile core is used with a granular embankment), a Geotextile Fabric, Type IV, will be required between the pile core and embankment in accordance with Sections 214 and 843 of the Standard Specifications.

When granular or rock embankment is required for embankment construction, conform to the general requirements of Subsection 206.03.02 B. In addition, place the material in no greater than 2-foot loose lifts and compact with a vibrating smooth wheel roller capable of producing a minimum centrifugal force of 15 tons. Apply these requirements to the full width of the embankment for a distance of half the embankment height or 50 feet, whichever is greater, as shown on Standard Drawing RGX-105.

When using granular pile core, install 8-inch perforated underdrain pipe at or near the elevation of the original ground in the approximate locations depicted on the standard drawing, and as the Engineer directs, to ensure positive drainage of the embankment. Wrap the perforated pipe with a fabric of a type recommended by the pipe manufacturer.

After constructing the embankment, excavate for the end bent cap, drive piling, install shafts or other foundation elements, place the mortar bed, construct the end bent, and complete the embankment to finish grade according to the construction sequence shown on the Plans or Standard Drawings and as specified hereinafter.

Certain projects may require widening of existing embankments and the removal of substructures. Construct embankment according to the plans. Substructure removal shall be completed according to the plans and Section 203. Excavation may be required at the existing embankment in order to place the structure granular backfill as shown in the Standard Drawings.

After piles are driven or shafts installed (see design drawings), slope the bottom of the excavation towards the ends of the trench as noted on the plans for drainage. Using a separate pour, place concrete mortar, or any class concrete, to provide a base for forming and placing the cap. Place side forms for the end bent after the mortar has set sufficiently to support workmen and forms without being disturbed.

Install 4-inch perforated pipe in accordance with the plans and Standard Drawings. In the event slope protection extends above the elevation of the perforated pipe, extend the pipe through the slope protection.

After placing the end bent cap and achieving required concrete cylinder strengths, remove adjacent forms and fill the excavation with compacted structure granular backfill material (maximum 1' loose lifts) to the level of the berm prior to placing beams for the bridge. Place Type IV geotextile fabric between embankment material and structure granular backfill. After completing the end bent backwall, or after completing the span end

wall, place the compacted structure granular backfill (maximum 1' loose lifts) to subgrade elevation. If the original excavation is enlarged, fill the entire volume with compacted structure granular backfill (maximum 1' loose lifts) at no expense to the Department. Do not place backfill before removing adjacent form work. Place structure granular backfill material in trench ditches at the ends of the excavation. Place Geotextile Fabric, Type IV over the surface of the compacted structure granular backfill prior to placing aggregate base course.

Tamp the backfill with hand tampers, pneumatic tampers, or other means approved by the Engineer. Thoroughly compact the backfill under the overhanging portions of the structure to ensure that the backfill is in intimate contact with the sides of the structure.

Do not apply seeding, sodding, or other vegetation to the exposed granular embankment.

3.2 Special Construction Methods. Erodible or unstable materials may erode even when protected by riprap or channel lining; use the special construction method described below when using these materials.

Use fine aggregates or friable sandstone granular embankment at "dry land" structures only. Do not use them at stream crossings or locations subject to flood waters.

For erodible or unstable materials having 50 percent or more passing the No. 4 sieve, protect with geotextile fabric. Extend the fabric from the original ground to the top of slope over the entire area of the embankment slopes on each side of, and in front of, the end bent. Cover the fabric with at least 12 inches of non-erodible material.

For erodible or unstable materials having less than 50 percent passing a No. 4 sieve, cover with at least 12 inches of non-erodible material.

Where erodible or unstable granular embankment will be protected by riprap or channel lining, place Type IV geotextile fabric between the embankment and the specified slope protection.

4.0 MEASUREMENT.

4.1 Granular Embankment. The Department will measure the quantity in cubic yards using the plan quantity, increased or decreased by authorized adjustments as specified in Section 204. The Department will not measure for payment any Granular Embankment that is not called for in the plans.

The Department will not measure for payment any special construction caused by using erodible or unstable materials and will consider it incidental to the Granular Embankment regardless of whether the erodible or unstable material was specified or permitted.

4.2 Rock Embankment. The Department will not measure for payment any rock embankment and will consider it incidental to roadway excavation or embankment in place, as applicable. Rock embankments will be constructed using granular embankment on projects where there is no available rock present within the excavation limits of the project.

4.3 Pile Core. Pile core will be measured and paid under roadway excavation or embankment in place, as applicable. The Department will not measure the pile core for separate payment. The Department will not measure for payment the 8-inch perforated underdrain pipe and will consider it incidental to the Pile Core.

4.4 Structure Granular Backfill. The Department will measure the quantity in cubic yards using the plan quantity, increased or decreased by authorized adjustments as specified in Section 204. The Department will not measure any additional material required for backfill outside the limits shown on the Plans and Standard Drawings for payment and will

consider it incidental to the work.
The Department will not measure for payment the 4-inch perforated underdrain pipe and will consider it incidental to the Structure Granular Backfill.

4.5 Geotextile Fabric. The Department will not measure the quantity of fabric used for separating dissimilar materials when constructing the embankment and pile core and will consider it incidental to embankment construction.

The Department will not measure for payment the Geotextile Fabric used to separate the Structure Granular Backfill from the embankment and aggregate base course and will consider it incidental to Structure Granular Backfill.

The Department will not measure for payment the Geotextile Fabric required for construction with erodible or unstable materials and will consider it incidental to embankment construction.

4.6 End Bent. The Department will measure the quantities according to the Contract. The Department will not measure furnishing and placing the 2-inch mortar or concrete bed for payment and will consider it incidental to the end bent construction.

4.7 Structure Excavation. The Department will not measure structure excavation on new embankments for payment and will consider it incidental to the Structure Granular Backfill or Concrete as applicable.

5.0 PAYMENT. The Department will make payment for the completed and accepted quantities under the following:

<u>Code</u>	<u>Pay Item</u>	<u>Pay Unit</u>
02223	Granular Embankment	Cubic Yards
02231	Structure Granular Backfill	Cubic Yards

The Department will consider payment as full compensation for all work required in this provision.

September 16, 2016

PART III

EMPLOYMENT, WAGE AND RECORD REQUIREMENTS

FHWA-1273 – Revised October 23, 2023

REQUIRED CONTRACT PROVISIONS FEDERAL-AID CONSTRUCTION CONTRACTS

- I. General
- II. Nondiscrimination
- III. Non-segregated Facilities
- IV. Davis-Bacon and Related Act Provisions
- V. Contract Work Hours and Safety Standards Act Provisions
- VI. Subletting or Assigning the Contract
- VII. Safety: Accident Prevention
- VIII. False Statements Concerning Highway Projects
- IX. Implementation of Clean Air Act and Federal Water Pollution Control Act
- X. Certification Regarding Debarment, Suspension, Ineligibility and Voluntary Exclusion
- XI. Certification Regarding Use of Contract Funds for Lobbying
- XII. Use of United States-Flag Vessels:

ATTACHMENTS

A. Employment and Materials Preference for Appalachian Development Highway System or Appalachian Local Access Road Contracts (included in Appalachian contracts only)

I. GENERAL

1. Form FHWA-1273 must be physically incorporated in each construction contract funded under title 23, United States Code, as required in 23 CFR 633.102(b) (excluding emergency contracts solely intended for debris removal). The contractor (or subcontractor) must insert this form in each subcontract and further require its inclusion in all lower tier subcontracts (excluding purchase orders, rental agreements and other agreements for supplies or services). 23 CFR 633.102(e).

The applicable requirements of Form FHWA-1273 are incorporated by reference for work done under any purchase order, rental agreement or agreement for other services. The prime contractor shall be responsible for compliance by any subcontractor, lower-tier subcontractor or service provider. 23 CFR 633.102(e).

Form FHWA-1273 must be included in all Federal-aid design-build contracts, in all subcontracts and in lower tier subcontracts (excluding subcontracts for design services, purchase orders, rental agreements and other agreements for supplies or services) in accordance with 23 CFR 633.102. The design-builder shall be responsible for compliance by any subcontractor, lower-tier subcontractor or service provider.

Contracting agencies may reference Form FHWA-1273 in solicitation-for-bids or request-for-proposals documents, however, the Form FHWA-1273 must be physically incorporated (not referenced) in all contracts, subcontracts and lower-tier subcontracts (excluding purchase orders, rental agreements and other agreements for supplies or services related to a construction contract). 23 CFR 633.102(b).

2. Subject to the applicability criteria noted in the following sections, these contract provisions shall apply to all work

performed on the contract by the contractor's own organization and with the assistance of workers under the contractor's immediate superintendence and to all work performed on the contract by piecework, station work, or by subcontract. 23 CFR 633.102(d).

3. A breach of any of the stipulations contained in these Required Contract Provisions may be sufficient grounds for withholding of progress payments, withholding of final payment, termination of the contract, suspension / debarment or any other action determined to be appropriate by the contracting agency and FHWA.

4. Selection of Labor: During the performance of this contract, the contractor shall not use convict labor for any purpose within the limits of a construction project on a Federal-aid highway unless it is labor performed by convicts who are on parole, supervised release, or probation. 23 U.S.C. 114(b). The term Federal-aid highway does not include roadways functionally classified as local roads or rural minor collectors. 23 U.S.C. 101(a).

II. NONDISCRIMINATION (23 CFR 230.107(a); 23 CFR Part 230, Subpart A, Appendix A; EO 11246)

The provisions of this section related to 23 CFR Part 230, Subpart A, Appendix A are applicable to all Federal-aid construction contracts and to all related construction subcontracts of \$10,000 or more. The provisions of 23 CFR Part 230 are not applicable to material supply, engineering, or architectural service contracts.

In addition, the contractor and all subcontractors must comply with the following policies: Executive Order 11246, 41 CFR Part 60, 29 CFR Parts 1625-1627, 23 U.S.C. 140, Section 504 of the Rehabilitation Act of 1973, as amended (29 U.S.C. 794), Title VI of the Civil Rights Act of 1964, as amended (42 U.S.C. 2000d et seq.), and related regulations including 49 CFR Parts 21, 26, and 27; and 23 CFR Parts 200, 230, and 633.

The contractor and all subcontractors must comply with: the requirements of the Equal Opportunity Clause in 41 CFR 60-1.4(b) and, for all construction contracts exceeding \$10,000, the Standard Federal Equal Employment Opportunity Construction Contract Specifications in 41 CFR 60-4.3.

Note: The U.S. Department of Labor has exclusive authority to determine compliance with Executive Order 11246 and the policies of the Secretary of Labor including 41 CFR Part 60, and 29 CFR Parts 1625-1627. The contracting agency and the FHWA have the authority and the responsibility to ensure compliance with 23 U.S.C. 140, Section 504 of the Rehabilitation Act of 1973, as amended (29 U.S.C. 794), and Title VI of the Civil Rights Act of 1964, as amended (42 U.S.C. 2000d et seq.), and related regulations including 49 CFR Parts 21, 26, and 27; and 23 CFR Parts 200, 230, and 633.

The following provision is adopted from 23 CFR Part 230, Subpart A, Appendix A, with appropriate revisions to conform to the U.S. Department of Labor (US DOL) and FHWA requirements.

1. Equal Employment Opportunity: Equal Employment Opportunity (EEO) requirements not to discriminate and to take affirmative action to assure equal opportunity as set forth under laws, executive orders, rules, regulations (see 28 CFR Part 35, 29 CFR Part 1630, 29 CFR Parts 1625-1627, 41 CFR Part 60 and 49 CFR Part 27) and orders of the Secretary of Labor as modified by the provisions prescribed herein, and imposed pursuant to 23 U.S.C. 140, shall constitute the EEO and specific affirmative action standards for the contractor's project activities under this contract. The provisions of the Americans with Disabilities Act of 1990 (42 U.S.C. 12101 et seq.) set forth under 28 CFR Part 35 and 29 CFR Part 1630 are incorporated by reference in this contract. In the execution of this contract, the contractor agrees to comply with the following minimum specific requirement activities of EEO:

a. The contractor will work with the contracting agency and the Federal Government to ensure that it has made every good faith effort to provide equal opportunity with respect to all of its terms and conditions of employment and in their review of activities under the contract. 23 CFR 230.409 (g)(4) & (5).

b. The contractor will accept as its operating policy the following statement:

"It is the policy of this Company to assure that applicants are employed, and that employees are treated during employment, without regard to their race, religion, sex, sexual orientation, gender identity, color, national origin, age or disability. Such action shall include: employment, upgrading, demotion, or transfer; recruitment or recruitment advertising; layoff or termination; rates of pay or other forms of compensation; and selection for training, including apprenticeship, pre-apprenticeship, and/or on-the-job training."

2. EEO Officer: The contractor will designate and make known to the contracting officers an EEO Officer who will have the responsibility for and must be capable of effectively administering and promoting an active EEO program and who must be assigned adequate authority and responsibility to do so.

3. Dissemination of Policy: All members of the contractor's staff who are authorized to hire, supervise, promote, and discharge employees, or who recommend such action or are substantially involved in such action, will be made fully cognizant of and will implement the contractor's EEO policy and contractual responsibilities to provide EEO in each grade and classification of employment. To ensure that the above agreement will be met, the following actions will be taken as a minimum:

a. Periodic meetings of supervisory and personnel office employees will be conducted before the start of work and then not less often than once every six months, at which time the contractor's EEO policy and its implementation will be reviewed and explained. The meetings will be conducted by the EEO Officer or other knowledgeable company official.

b. All new supervisory or personnel office employees will be given a thorough indoctrination by the EEO Officer, covering all major aspects of the contractor's EEO obligations within thirty days following their reporting for duty with the contractor.

c. All personnel who are engaged in direct recruitment for the project will be instructed by the EEO Officer in the contractor's procedures for locating and hiring minorities and women.

d. Notices and posters setting forth the contractor's EEO policy will be placed in areas readily accessible to employees, applicants for employment and potential employees.

e. The contractor's EEO policy and the procedures to implement such policy will be brought to the attention of employees by means of meetings, employee handbooks, or other appropriate means.

4. Recruitment: When advertising for employees, the contractor will include in all advertisements for employees the notation: "An Equal Opportunity Employer." All such advertisements will be placed in publications having a large circulation among minorities and women in the area from which the project work force would normally be derived.

a. The contractor will, unless precluded by a valid bargaining agreement, conduct systematic and direct recruitment through public and private employee referral sources likely to yield qualified minorities and women. To meet this requirement, the contractor will identify sources of potential minority group employees and establish with such identified sources procedures whereby minority and women applicants may be referred to the contractor for employment consideration.

b. In the event the contractor has a valid bargaining agreement providing for exclusive hiring hall referrals, the contractor is expected to observe the provisions of that agreement to the extent that the system meets the contractor's compliance with EEO contract provisions. Where implementation of such an agreement has the effect of discriminating against minorities or women, or obligates the contractor to do the same, such implementation violates Federal nondiscrimination provisions.

c. The contractor will encourage its present employees to refer minorities and women as applicants for employment. Information and procedures with regard to referring such applicants will be discussed with employees.

5. Personnel Actions: Wages, working conditions, and employee benefits shall be established and administered, and personnel actions of every type, including hiring, upgrading, promotion, transfer, demotion, layoff, and termination, shall be taken without regard to race, color, religion, sex, sexual orientation, gender identity, national origin, age or disability. The following procedures shall be followed:

a. The contractor will conduct periodic inspections of project sites to ensure that working conditions and employee facilities do not indicate discriminatory treatment of project site personnel.

b. The contractor will periodically evaluate the spread of wages paid within each classification to determine any evidence of discriminatory wage practices.

c. The contractor will periodically review selected personnel actions in depth to determine whether there is evidence of discrimination. Where evidence is found, the contractor will promptly take corrective action. If the review indicates that the discrimination may extend beyond the actions reviewed, such corrective action shall include all affected persons.

d. The contractor will promptly investigate all complaints of alleged discrimination made to the contractor in connection with its obligations under this contract, will attempt to resolve such complaints, and will take appropriate corrective action

within a reasonable time. If the investigation indicates that the discrimination may affect persons other than the complainant, such corrective action shall include such other persons. Upon completion of each investigation, the contractor will inform every complainant of all of their avenues of appeal.

6. Training and Promotion:

a. The contractor will assist in locating, qualifying, and increasing the skills of minorities and women who are applicants for employment or current employees. Such efforts should be aimed at developing full journey level status employees in the type of trade or job classification involved.

b. Consistent with the contractor's work force requirements and as permissible under Federal and State regulations, the contractor shall make full use of training programs (i.e., apprenticeship and on-the-job training programs for the geographical area of contract performance). In the event a special provision for training is provided under this contract, this subparagraph will be superseded as indicated in the special provision. The contracting agency may reserve training positions for persons who receive welfare assistance in accordance with 23 U.S.C. 140(a).

c. The contractor will advise employees and applicants for employment of available training programs and entrance requirements for each.

d. The contractor will periodically review the training and promotion potential of employees who are minorities and women and will encourage eligible employees to apply for such training and promotion.

7. Unions: If the contractor relies in whole or in part upon unions as a source of employees, the contractor will use good faith efforts to obtain the cooperation of such unions to increase opportunities for minorities and women. 23 CFR 230.409. Actions by the contractor, either directly or through a contractor's association acting as agent, will include the procedures set forth below:

a. The contractor will use good faith efforts to develop, in cooperation with the unions, joint training programs aimed toward qualifying more minorities and women for membership in the unions and increasing the skills of minorities and women so that they may qualify for higher paying employment.

b. The contractor will use good faith efforts to incorporate an EEO clause into each union agreement to the end that such union will be contractually bound to refer applicants without regard to their race, color, religion, sex, sexual orientation, gender identity, national origin, age, or disability.

c. The contractor is to obtain information as to the referral practices and policies of the labor union except that to the extent such information is within the exclusive possession of the labor union and such labor union refuses to furnish such information to the contractor, the contractor shall so certify to the contracting agency and shall set forth what efforts have been made to obtain such information.

d. In the event the union is unable to provide the contractor with a reasonable flow of referrals within the time limit set forth in the collective bargaining agreement, the contractor will, through independent recruitment efforts, fill the employment vacancies without regard to race, color, religion, sex, sexual orientation, gender identity, national origin, age, or disability; making full efforts to obtain qualified and/or qualifiable minorities and women. The failure of a union to provide

sufficient referrals (even though it is obligated to provide exclusive referrals under the terms of a collective bargaining agreement) does not relieve the contractor from the requirements of this paragraph. In the event the union referral practice prevents the contractor from meeting the obligations pursuant to Executive Order 11246, as amended, and these special provisions, such contractor shall immediately notify the contracting agency.

8. Reasonable Accommodation for Applicants /

Employees with Disabilities: The contractor must be familiar with the requirements for and comply with the Americans with Disabilities Act and all rules and regulations established thereunder. Employers must provide reasonable accommodation in all employment activities unless to do so would cause an undue hardship.

9. Selection of Subcontractors, Procurement of Materials and Leasing of Equipment:

The contractor shall not discriminate on the grounds of race, color, religion, sex, sexual orientation, gender identity, national origin, age, or disability in the selection and retention of subcontractors, including procurement of materials and leases of equipment. The contractor shall take all necessary and reasonable steps to ensure nondiscrimination in the administration of this contract.

a. The contractor shall notify all potential subcontractors, suppliers, and lessors of their EEO obligations under this contract.

b. The contractor will use good faith efforts to ensure subcontractor compliance with their EEO obligations.

10. Assurances Required:

a. The requirements of 49 CFR Part 26 and the State DOT's FHWA-approved Disadvantaged Business Enterprise (DBE) program are incorporated by reference.

b. The contractor, subrecipient or subcontractor shall not discriminate on the basis of race, color, national origin, or sex in the performance of this contract. The contractor shall carry out applicable requirements of 49 CFR part 26 in the award and administration of DOT-assisted contracts. Failure by the contractor to carry out these requirements is a material breach of this contract, which may result in the termination of this contract or such other remedy as the recipient deems appropriate, which may include, but is not limited to:

- (1) Withholding monthly progress payments;
- (2) Assessing sanctions;
- (3) Liquidated damages; and/or
- (4) Disqualifying the contractor from future bidding as non-responsible.

c. The Title VI and nondiscrimination provisions of U.S. DOT Order 1050.2A at Appendixes A and E are incorporated by reference. 49 CFR Part 21.

11. Records and Reports: The contractor shall keep such records as necessary to document compliance with the EEO requirements. Such records shall be retained for a period of three years following the date of the final payment to the contractor for all contract work and shall be available at reasonable times and places for inspection by authorized representatives of the contracting agency and the FHWA.

a. The records kept by the contractor shall document the following:

- (1) The number and work hours of minority and non-minority group members and women employed in each work classification on the project;
- (2) The progress and efforts being made in cooperation with unions, when applicable, to increase employment opportunities for minorities and women; and
- (3) The progress and efforts being made in locating, hiring, training, qualifying, and upgrading minorities and women.

b. The contractors and subcontractors will submit an annual report to the contracting agency each July for the duration of the project indicating the number of minority, women, and non-minority group employees currently engaged in each work classification required by the contract work. This information is to be reported on [Form FHWA-1391](#). The staffing data should represent the project work force on board in all or any part of the last payroll period preceding the end of July. If on-the-job training is being required by special provision, the contractor will be required to collect and report training data. The employment data should reflect the work force on board during all or any part of the last payroll period preceding the end of July.

III. NONSEGREGATED FACILITIES

This provision is applicable to all Federal-aid construction contracts and to all related construction subcontracts of more than \$10,000. 41 CFR 60-1.5.

As prescribed by 41 CFR 60-1.8, the contractor must ensure that facilities provided for employees are provided in such a manner that segregation on the basis of race, color, religion, sex, sexual orientation, gender identity, or national origin cannot result. The contractor may neither require such segregated use by written or oral policies nor tolerate such use by employee custom. The contractor's obligation extends further to ensure that its employees are not assigned to perform their services at any location under the contractor's control where the facilities are segregated. The term "facilities" includes waiting rooms, work areas, restaurants and other eating areas, time clocks, restrooms, washrooms, locker rooms and other storage or dressing areas, parking lots, drinking fountains, recreation or entertainment areas, transportation, and housing provided for employees. The contractor shall provide separate or single-user restrooms and necessary dressing or sleeping areas to assure privacy between sexes.

IV. DAVIS-BACON AND RELATED ACT PROVISIONS

This section is applicable to all Federal-aid construction projects exceeding \$2,000 and to all related subcontracts and lower-tier subcontracts (regardless of subcontract size), in accordance with 29 CFR 5.5. The requirements apply to all projects located within the right-of-way of a roadway that is functionally classified as Federal-aid highway. 23 U.S.C. 113. This excludes roadways functionally classified as local roads or rural minor collectors, which are exempt. 23 U.S.C. 101. Where applicable law requires that projects be treated as a project on a Federal-aid highway, the provisions of this subpart will apply regardless of the location of the project. Examples include: Surface Transportation Block Grant Program projects funded under 23 U.S.C. 133 [excluding recreational trails projects], the Nationally Significant Freight and Highway

Projects funded under 23 U.S.C. 117, and National Highway Freight Program projects funded under 23 U.S.C. 167.

The following provisions are from the U.S. Department of Labor regulations in 29 CFR 5.5 "Contract provisions and related matters" with minor revisions to conform to the FHWA-1273 format and FHWA program requirements.

1. Minimum wages (29 CFR 5.5)

a. *Wage rates and fringe benefits.* All laborers and mechanics employed or working upon the site of the work (or otherwise working in construction or development of the project under a development statute), will be paid unconditionally and not less often than once a week, and without subsequent deduction or rebate on any account (except such payroll deductions as are permitted by regulations issued by the Secretary of Labor under the Copeland Act ([29 CFR part 3](#))), the full amount of basic hourly wages and bona fide fringe benefits (or cash equivalents thereof) due at time of payment computed at rates not less than those contained in the wage determination of the Secretary of Labor which is attached hereto and made a part hereof, regardless of any contractual relationship which may be alleged to exist between the contractor and such laborers and mechanics. As provided in paragraphs (d) and (e) of 29 CFR 5.5, the appropriate wage determinations are effective by operation of law even if they have not been attached to the contract. Contributions made or costs reasonably anticipated for bona fide fringe benefits under the Davis-Bacon Act ([40 U.S.C. 3141\(2\)\(B\)](#)) on behalf of laborers or mechanics are considered wages paid to such laborers or mechanics, subject to the provisions of paragraph 1.e. of this section; also, regular contributions made or costs incurred for more than a weekly period (but not less often than quarterly) under plans, funds, or programs which cover the particular weekly period, are deemed to be constructively made or incurred during such weekly period. Such laborers and mechanics must be paid the appropriate wage rate and fringe benefits on the wage determination for the classification(s) of work actually performed, without regard to skill, except as provided in paragraph 4. of this section. Laborers or mechanics performing work in more than one classification may be compensated at the rate specified for each classification for the time actually worked therein: *Provided*, That the employer's payroll records accurately set forth the time spent in each classification in which work is performed. The wage determination (including any additional classifications and wage rates conformed under paragraph 1.c. of this section) and the Davis-Bacon poster (WH-1321) must be posted at all times by the contractor and its subcontractors at the site of the work in a prominent and accessible place where it can be easily seen by the workers.

b. *Frequently recurring classifications.* (1) In addition to wage and fringe benefit rates that have been determined to be prevailing under the procedures set forth in [29 CFR part 1](#), a wage determination may contain, pursuant to § 1.3(f), wage and fringe benefit rates for classifications of laborers and mechanics for which conformance requests are regularly submitted pursuant to paragraph 1.c. of this section, provided that:

- (i) The work performed by the classification is not performed by a classification in the wage determination for which a prevailing wage rate has been determined;

(ii) The classification is used in the area by the construction industry; and

(iii) The wage rate for the classification bears a reasonable relationship to the prevailing wage rates contained in the wage determination.

(2) The Administrator will establish wage rates for such classifications in accordance with paragraph 1.c.(1)(iii) of this section. Work performed in such a classification must be paid at no less than the wage and fringe benefit rate listed on the wage determination for such classification.

c. *Conformance.* (1) The contracting officer must require that any class of laborers or mechanics, including helpers, which is not listed in the wage determination and which is to be employed under the contract be classified in conformance with the wage determination. Conformance of an additional classification and wage rate and fringe benefits is appropriate only when the following criteria have been met:

(i) The work to be performed by the classification requested is not performed by a classification in the wage determination; and

(ii) The classification is used in the area by the construction industry; and

(iii) The proposed wage rate, including any bona fide fringe benefits, bears a reasonable relationship to the wage rates contained in the wage determination.

(2) The conformance process may not be used to split, subdivide, or otherwise avoid application of classifications listed in the wage determination.

(3) If the contractor and the laborers and mechanics to be employed in the classification (if known), or their representatives, and the contracting officer agree on the classification and wage rate (including the amount designated for fringe benefits where appropriate), a report of the action taken will be sent by the contracting officer by email to DBAconformance@dol.gov. The Administrator, or an authorized representative, will approve, modify, or disapprove every additional classification action within 30 days of receipt and so advise the contracting officer or will notify the contracting officer within the 30-day period that additional time is necessary.

(4) In the event the contractor, the laborers or mechanics to be employed in the classification or their representatives, and the contracting officer do not agree on the proposed classification and wage rate (including the amount designated for fringe benefits, where appropriate), the contracting officer will, by email to DBAconformance@dol.gov, refer the questions, including the views of all interested parties and the recommendation of the contracting officer, to the Administrator for determination. The Administrator, or an authorized representative, will issue a determination within 30 days of receipt and so advise the contracting officer or will notify the contracting officer within the 30-day period that additional time is necessary.

(5) The contracting officer must promptly notify the contractor of the action taken by the Wage and Hour Division

under paragraphs 1.c.(3) and (4) of this section. The contractor must furnish a written copy of such determination to each affected worker or it must be posted as a part of the wage determination. The wage rate (including fringe benefits where appropriate) determined pursuant to paragraph 1.c.(3) or (4) of this section must be paid to all workers performing work in the classification under this contract from the first day on which work is performed in the classification.

d. *Fringe benefits not expressed as an hourly rate.* Whenever the minimum wage rate prescribed in the contract for a class of laborers or mechanics includes a fringe benefit which is not expressed as an hourly rate, the contractor may either pay the benefit as stated in the wage determination or may pay another bona fide fringe benefit or an hourly cash equivalent thereof.

e. *Unfunded plans.* If the contractor does not make payments to a trustee or other third person, the contractor may consider as part of the wages of any laborer or mechanic the amount of any costs reasonably anticipated in providing bona fide fringe benefits under a plan or program, *Provided*, That the Secretary of Labor has found, upon the written request of the contractor, in accordance with the criteria set forth in § 5.28, that the applicable standards of the Davis-Bacon Act have been met. The Secretary of Labor may require the contractor to set aside in a separate account assets for the meeting of obligations under the plan or program.

f. *Interest.* In the event of a failure to pay all or part of the wages required by the contract, the contractor will be required to pay interest on any underpayment of wages.

2. Withholding (29 CFR 5.5)

a. *Withholding requirements.* The contracting agency may, upon its own action, or must, upon written request of an authorized representative of the Department of Labor, withhold or cause to be withheld from the contractor so much of the accrued payments or advances as may be considered necessary to satisfy the liabilities of the prime contractor or any subcontractor for the full amount of wages and monetary relief, including interest, required by the clauses set forth in this section for violations of this contract, or to satisfy any such liabilities required by any other Federal contract, or federally assisted contract subject to Davis-Bacon labor standards, that is held by the same prime contractor (as defined in § 5.2). The necessary funds may be withheld from the contractor under this contract, any other Federal contract with the same prime contractor, or any other federally assisted contract that is subject to Davis-Bacon labor standards requirements and is held by the same prime contractor, regardless of whether the other contract was awarded or assisted by the same agency, and such funds may be used to satisfy the contractor liability for which the funds were withheld. In the event of a contractor's failure to pay any laborer or mechanic, including any apprentice or helper working on the site of the work all or part of the wages required by the contract, or upon the contractor's failure to submit the required records as discussed in paragraph 3.d. of this section, the contracting agency may on its own initiative and after written notice to the contractor, take such action as may be necessary to cause the suspension of any further payment, advance, or guarantee of funds until such violations have ceased.

b. *Priority to withheld funds.* The Department has priority to funds withheld or to be withheld in accordance with paragraph

2.a. of this section or Section V, paragraph 3.a., or both, over claims to those funds by:

- (1) A contractor's surety(ies), including without limitation performance bond sureties and payment bond sureties;
- (2) A contracting agency for its procurement costs;
- (3) A trustee(s) (either a court-appointed trustee or a U.S. trustee, or both) in bankruptcy of a contractor, or a contractor's bankruptcy estate;
- (4) A contractor's assignee(s);
- (5) A contractor's successor(s); or
- (6) A claim asserted under the Prompt Payment Act, [31 U.S.C. 3901](#)–3907.

3. Records and certified payrolls (29 CFR 5.5)

a. *Basic record requirements* (1) *Length of record retention.* All regular payrolls and other basic records must be maintained by the contractor and any subcontractor during the course of the work and preserved for all laborers and mechanics working at the site of the work (or otherwise working in construction or development of the project under a development statute) for a period of at least 3 years after all the work on the prime contract is completed.

(2) *Information required.* Such records must contain the name; Social Security number; last known address, telephone number, and email address of each such worker; each worker's correct classification(s) of work actually performed; hourly rates of wages paid (including rates of contributions or costs anticipated for bona fide fringe benefits or cash equivalents thereof of the types described in [40 U.S.C. 3141\(2\)\(B\)](#) of the Davis-Bacon Act); daily and weekly number of hours actually worked in total and on each covered contract; deductions made; and actual wages paid.

(3) *Additional records relating to fringe benefits.* Whenever the Secretary of Labor has found under paragraph 1.e. of this section that the wages of any laborer or mechanic include the amount of any costs reasonably anticipated in providing benefits under a plan or program described in [40 U.S.C. 3141\(2\)\(B\)](#) of the Davis-Bacon Act, the contractor must maintain records which show that the commitment to provide such benefits is enforceable, that the plan or program is financially responsible, and that the plan or program has been communicated in writing to the laborers or mechanics affected, and records which show the costs anticipated or the actual cost incurred in providing such benefits.

(4) *Additional records relating to apprenticeship.* Contractors with apprentices working under approved programs must maintain written evidence of the registration of apprenticeship programs, the registration of the apprentices, and the ratios and wage rates prescribed in the applicable programs.

b. *Certified payroll requirements* (1) *Frequency and method of submission.* The contractor or subcontractor must submit weekly, for each week in which any DBA- or Related Acts-covered work is performed, certified payrolls to the contracting

agency. The prime contractor is responsible for the submission of all certified payrolls by all subcontractors. A contracting agency or prime contractor may permit or require contractors to submit certified payrolls through an electronic system, as long as the electronic system requires a legally valid electronic signature; the system allows the contractor, the contracting agency, and the Department of Labor to access the certified payrolls upon request for at least 3 years after the work on the prime contract has been completed; and the contracting agency or prime contractor permits other methods of submission in situations where the contractor is unable or limited in its ability to use or access the electronic system.

(2) *Information required.* The certified payrolls submitted must set out accurately and completely all of the information required to be maintained under paragraph 3.a.(2) of this section, except that full Social Security numbers and last known addresses, telephone numbers, and email addresses must not be included on weekly transmittals. Instead, the certified payrolls need only include an individually identifying number for each worker (e.g., the last four digits of the worker's Social Security number). The required weekly certified payroll information may be submitted using Optional Form WH-347 or in any other format desired. Optional Form WH-347 is available for this purpose from the Wage and Hour Division website at <https://www.dol.gov/sites/dolgov/files/WHDL/legacy/files/wh347.pdf> or its successor website. It is not a violation of this section for a prime contractor to require a subcontractor to provide full Social Security numbers and last known addresses, telephone numbers, and email addresses to the prime contractor for its own records, without weekly submission by the subcontractor to the contracting agency.

(3) *Statement of Compliance.* Each certified payroll submitted must be accompanied by a "Statement of Compliance," signed by the contractor or subcontractor, or the contractor's or subcontractor's agent who pays or supervises the payment of the persons working on the contract, and must certify the following:

(i) That the certified payroll for the payroll period contains the information required to be provided under paragraph 3.b. of this section, the appropriate information and basic records are being maintained under paragraph 3.a. of this section, and such information and records are correct and complete;

(ii) That each laborer or mechanic (including each helper and apprentice) working on the contract during the payroll period has been paid the full weekly wages earned, without rebate, either directly or indirectly, and that no deductions have been made either directly or indirectly from the full wages earned, other than permissible deductions as set forth in [29 CFR part 3](#); and

(iii) That each laborer or mechanic has been paid not less than the applicable wage rates and fringe benefits or cash equivalents for the classification(s) of work actually performed, as specified in the applicable wage determination incorporated into the contract.

(4) *Use of Optional Form WH-347.* The weekly submission of a properly executed certification set forth on the reverse side of Optional Form WH-347 will satisfy the requirement for submission of the "Statement of Compliance" required by paragraph 3.b.(3) of this section.

(5) *Signature.* The signature by the contractor, subcontractor, or the contractor's or subcontractor's agent must be an original handwritten signature or a legally valid electronic signature.

(6) *Falsification.* The falsification of any of the above certifications may subject the contractor or subcontractor to civil or criminal prosecution under [18 U.S.C. 1001](#) and [31 U.S.C. 3729](#).

(7) *Length of certified payroll retention.* The contractor or subcontractor must preserve all certified payrolls during the course of the work and for a period of 3 years after all the work on the prime contract is completed.

c. *Contracts, subcontracts, and related documents.* The contractor or subcontractor must maintain this contract or subcontract and related documents including, without limitation, bids, proposals, amendments, modifications, and extensions. The contractor or subcontractor must preserve these contracts, subcontracts, and related documents during the course of the work and for a period of 3 years after all the work on the prime contract is completed.

d. *Required disclosures and access* (1) *Required record disclosures and access to workers.* The contractor or subcontractor must make the records required under paragraphs 3.a. through 3.c. of this section, and any other documents that the contracting agency, the State DOT, the FHWA, or the Department of Labor deems necessary to determine compliance with the labor standards provisions of any of the applicable statutes referenced by § 5.1, available for inspection, copying, or transcription by authorized representatives of the contracting agency, the State DOT, the FHWA, or the Department of Labor, and must permit such representatives to interview workers during working hours on the job.

(2) *Sanctions for non-compliance with records and worker access requirements.* If the contractor or subcontractor fails to submit the required records or to make them available, or refuses to permit worker interviews during working hours on the job, the Federal agency may, after written notice to the contractor, sponsor, applicant, owner, or other entity, as the case may be, that maintains such records or that employs such workers, take such action as may be necessary to cause the suspension of any further payment, advance, or guarantee of funds. Furthermore, failure to submit the required records upon request or to make such records available, or to permit worker interviews during working hours on the job, may be grounds for debarment action pursuant to § 5.12. In addition, any contractor or other person that fails to submit the required records or make those records available to WHD within the time WHD requests that the records be produced will be precluded from introducing as evidence in an administrative proceeding under [29 CFR part 6](#) any of the required records that were not provided or made available to WHD. WHD will take into consideration a reasonable request from the contractor or person for an extension of the time for submission of records. WHD will determine the reasonableness of the request and may consider, among other things, the location of the records and the volume of production.

(3) *Required information disclosures.* Contractors and subcontractors must maintain the full Social Security number and last known address, telephone number, and email address

of each covered worker, and must provide them upon request to the contracting agency, the State DOT, the FHWA, the contractor, or the Wage and Hour Division of the Department of Labor for purposes of an investigation or other compliance action.

4. Apprentices and equal employment opportunity (29 CFR 5.5)

a. *Apprentices (1) Rate of pay.* Apprentices will be permitted to work at less than the predetermined rate for the work they perform when they are employed pursuant to and individually registered in a bona fide apprenticeship program registered with the U.S. Department of Labor, Employment and Training Administration, Office of Apprenticeship (OA), or with a State Apprenticeship Agency recognized by the OA. A person who is not individually registered in the program, but who has been certified by the OA or a State Apprenticeship Agency (where appropriate) to be eligible for probationary employment as an apprentice, will be permitted to work at less than the predetermined rate for the work they perform in the first 90 days of probationary employment as an apprentice in such a program. In the event the OA or a State Apprenticeship Agency recognized by the OA withdraws approval of an apprenticeship program, the contractor will no longer be permitted to use apprentices at less than the applicable predetermined rate for the work performed until an acceptable program is approved.

(2) *Fringe benefits.* Apprentices must be paid fringe benefits in accordance with the provisions of the apprenticeship program. If the apprenticeship program does not specify fringe benefits, apprentices must be paid the full amount of fringe benefits listed on the wage determination for the applicable classification. If the Administrator determines that a different practice prevails for the applicable apprentice classification, fringe benefits must be paid in accordance with that determination.

(3) *Apprenticeship ratio.* The allowable ratio of apprentices to journeyworkers on the job site in any craft classification must not be greater than the ratio permitted to the contractor as to the entire work force under the registered program or the ratio applicable to the locality of the project pursuant to paragraph 4.a.(4) of this section. Any worker listed on a payroll at an apprentice wage rate, who is not registered or otherwise employed as stated in paragraph 4.a.(1) of this section, must be paid not less than the applicable wage rate on the wage determination for the classification of work actually performed. In addition, any apprentice performing work on the job site in excess of the ratio permitted under this section must be paid not less than the applicable wage rate on the wage determination for the work actually performed.

(4) *Reciprocity of ratios and wage rates.* Where a contractor is performing construction on a project in a locality other than the locality in which its program is registered, the ratios and wage rates (expressed in percentages of the journeyworker's hourly rate) applicable within the locality in which the construction is being performed must be observed. If there is no applicable ratio or wage rate for the locality of the project, the ratio and wage rate specified in the contractor's registered program must be observed.

b. *Equal employment opportunity.* The use of apprentices and journeyworkers under this part must be in conformity with

the equal employment opportunity requirements of Executive Order 11246, as amended, and [29 CFR part 30](#).

c. Apprentices and Trainees (programs of the U.S. DOT).

Apprentices and trainees working under apprenticeship and skill training programs which have been certified by the Secretary of Transportation as promoting EEO in connection with Federal-aid highway construction programs are not subject to the requirements of paragraph 4 of this Section IV. 23 CFR 230.111(e)(2). The straight time hourly wage rates for apprentices and trainees under such programs will be established by the particular programs. The ratio of apprentices and trainees to journeyworkers shall not be greater than permitted by the terms of the particular program.

5. Compliance with Copeland Act requirements. The contractor shall comply with the requirements of 29 CFR part 3, which are incorporated by reference in this contract as provided in 29 CFR 5.5.

6. Subcontracts. The contractor or subcontractor must insert FHWA-1273 in any subcontracts, along with the applicable wage determination(s) and such other clauses or contract modifications as the contracting agency may by appropriate instructions require, and a clause requiring the subcontractors to include these clauses and wage determination(s) in any lower tier subcontracts. The prime contractor is responsible for the compliance by any subcontractor or lower tier subcontractor with all the contract clauses in this section. In the event of any violations of these clauses, the prime contractor and any subcontractor(s) responsible will be liable for any unpaid wages and monetary relief, including interest from the date of the underpayment or loss, due to any workers of lower-tier subcontractors, and may be subject to debarment, as appropriate. 29 CFR 5.5.

7. Contract termination: debarment. A breach of the contract clauses in 29 CFR 5.5 may be grounds for termination of the contract, and for debarment as a contractor and a subcontractor as provided in 29 CFR 5.12.

8. Compliance with Davis-Bacon and Related Act requirements. All rulings and interpretations of the Davis-Bacon and Related Acts contained in 29 CFR parts 1, 3, and 5 are herein incorporated by reference in this contract as provided in 29 CFR 5.5.

9. Disputes concerning labor standards. As provided in 29 CFR 5.5, disputes arising out of the labor standards provisions of this contract shall not be subject to the general disputes clause of this contract. Such disputes shall be resolved in accordance with the procedures of the Department of Labor set forth in 29 CFR parts 5, 6, and 7. Disputes within the meaning of this clause include disputes between the contractor (or any of its subcontractors) and the contracting agency, the U.S. Department of Labor, or the employees or their representatives.

10. Certification of eligibility. a. By entering into this contract, the contractor certifies that neither it nor any person or firm who has an interest in the contractor's firm is a person or firm ineligible to be awarded Government contracts by virtue of [40 U.S.C. 3144\(b\)](#) or § 5.12(a).

b. No part of this contract shall be subcontracted to any person or firm ineligible for award of a Government contract by virtue of [40 U.S.C. 3144\(b\)](#) or § 5.12(a).

c. The penalty for making false statements is prescribed in the U.S. Code, Title 18 Crimes and Criminal Procedure, [18 U.S.C. 1001](#).

11. Anti-retaliation. It is unlawful for any person to discharge, demote, intimidate, threaten, restrain, coerce, blacklist, harass, or in any other manner discriminate against, or to cause any person to discharge, demote, intimidate, threaten, restrain, coerce, blacklist, harass, or in any other manner discriminate against, any worker or job applicant for:

a. Notifying any contractor of any conduct which the worker reasonably believes constitutes a violation of the DBA, Related Acts, this part, or [29 CFR part 1](#) or [3](#);

b. Filing any complaint, initiating or causing to be initiated any proceeding, or otherwise asserting or seeking to assert on behalf of themselves or others any right or protection under the DBA, Related Acts, this part, or [29 CFR part 1](#) or [3](#);

c. Cooperating in any investigation or other compliance action, or testifying in any proceeding under the DBA, Related Acts, this part, or [29 CFR part 1](#) or [3](#); or

d. Informing any other person about their rights under the DBA, Related Acts, this part, or [29 CFR part 1](#) or [3](#).

V. CONTRACT WORK HOURS AND SAFETY STANDARDS ACT

Pursuant to 29 CFR 5.5(b), the following clauses apply to any Federal-aid construction contract in an amount in excess of \$100,000 and subject to the overtime provisions of the Contract Work Hours and Safety Standards Act. These clauses shall be inserted in addition to the clauses required by 29 CFR 5.5(a) or 29 CFR 4.6. As used in this paragraph, the terms laborers and mechanics include watchpersons and guards.

1. Overtime requirements. No contractor or subcontractor contracting for any part of the contract work which may require or involve the employment of laborers or mechanics shall require or permit any such laborer or mechanic in any workweek in which he or she is employed on such work to work in excess of forty hours in such workweek unless such laborer or mechanic receives compensation at a rate not less than one and one-half times the basic rate of pay for all hours worked in excess of forty hours in such workweek. 29 CFR 5.5.

2. Violation; liability for unpaid wages; liquidated damages. In the event of any violation of the clause set forth in paragraph 1. of this section the contractor and any subcontractor responsible therefor shall be liable for the unpaid wages and interest from the date of the underpayment. In addition, such contractor and subcontractor shall be liable to the United States (in the case of work done under contract for the District of Columbia or a territory, to such District or to such territory), for liquidated damages. Such liquidated damages shall be computed with respect to each individual laborer or

mechanic, including watchpersons and guards, employed in violation of the clause set forth in paragraph 1. of this section, in the sum currently provided in 29 CFR 5.5(b)(2)* for each calendar day on which such individual was required or permitted to work in excess of the standard workweek of forty hours without payment of the overtime wages required by the clause set forth in paragraph 1. of this section.

* \$31 as of January 15, 2023 (See 88 FR 88 FR 2210) as may be adjusted annually by the Department of Labor, pursuant to the Federal Civil Penalties Inflation Adjustment Act of 1990.

3. Withholding for unpaid wages and liquidated damages

a. *Withholding process.* The FHWA or the contracting agency may, upon its own action, or must, upon written request of an authorized representative of the Department of Labor, withhold or cause to be withheld from the contractor so much of the accrued payments or advances as may be considered necessary to satisfy the liabilities of the prime contractor or any subcontractor for any unpaid wages; monetary relief, including interest; and liquidated damages required by the clauses set forth in this section on this contract, any other Federal contract with the same prime contractor, or any other federally assisted contract subject to the Contract Work Hours and Safety Standards Act that is held by the same prime contractor (as defined in § 5.2). The necessary funds may be withheld from the contractor under this contract, any other Federal contract with the same prime contractor, or any other federally assisted contract that is subject to the Contract Work Hours and Safety Standards Act and is held by the same prime contractor, regardless of whether the other contract was awarded or assisted by the same agency, and such funds may be used to satisfy the contractor liability for which the funds were withheld.

b. *Priority to withheld funds.* The Department has priority to funds withheld or to be withheld in accordance with Section IV paragraph 2.a. or paragraph 3.a. of this section, or both, over claims to those funds by:

- (1) A contractor's surety(ies), including without limitation performance bond sureties and payment bond sureties;
- (2) A contracting agency for its procurement costs;
- (3) A trustee(s) (either a court-appointed trustee or a U.S. trustee, or both) in bankruptcy of a contractor, or a contractor's bankruptcy estate;
- (4) A contractor's assignee(s);
- (5) A contractor's successor(s); or
- (6) A claim asserted under the Prompt Payment Act, [31 U.S.C. 3901](#)–3907.

4. Subcontracts. The contractor or subcontractor must insert in any subcontracts the clauses set forth in paragraphs 1. through 5. of this section and a clause requiring the subcontractors to include these clauses in any lower tier subcontracts. The prime contractor is responsible for compliance by any subcontractor or lower tier subcontractor with the clauses set forth in paragraphs 1. through 5. In the

event of any violations of these clauses, the prime contractor and any subcontractor(s) responsible will be liable for any unpaid wages and monetary relief, including interest from the date of the underpayment or loss, due to any workers of lower-tier subcontractors, and associated liquidated damages and may be subject to debarment, as appropriate.

5. Anti-retaliation. It is unlawful for any person to discharge, demote, intimidate, threaten, restrain, coerce, blacklist, harass, or in any other manner discriminate against, or to cause any person to discharge, demote, intimidate, threaten, restrain, coerce, blacklist, harass, or in any other manner discriminate against, any worker or job applicant for:

- a. Notifying any contractor of any conduct which the worker reasonably believes constitutes a violation of the Contract Work Hours and Safety Standards Act (CWHSSA) or its implementing regulations in this part;
- b. Filing any complaint, initiating or causing to be initiated any proceeding, or otherwise asserting or seeking to assert on behalf of themselves or others any right or protection under CWHSSA or this part;
- c. Cooperating in any investigation or other compliance action, or testifying in any proceeding under CWHSSA or this part; or
- d. Informing any other person about their rights under CWHSSA or this part.

VI. SUBLETTING OR ASSIGNING THE CONTRACT

This provision is applicable to all Federal-aid construction contracts on the National Highway System pursuant to 23 CFR 635.116.

1. The contractor shall perform with its own organization contract work amounting to not less than 30 percent (or a greater percentage if specified elsewhere in the contract) of the total original contract price, excluding any specialty items designated by the contracting agency. Specialty items may be performed by subcontract and the amount of any such specialty items performed may be deducted from the total original contract price before computing the amount of work required to be performed by the contractor's own organization (23 CFR 635.116).

a. The term "perform work with its own organization" in paragraph 1 of Section VI refers to workers employed or leased by the prime contractor, and equipment owned or rented by the prime contractor, with or without operators. Such term does not include employees or equipment of a subcontractor or lower tier subcontractor, agents of the prime contractor, or any other assignees. The term may include payments for the costs of hiring leased employees from an employee leasing firm meeting all relevant Federal and State regulatory requirements. Leased employees may only be included in this term if the prime contractor meets all of the following conditions: (based on longstanding interpretation)

- (1) the prime contractor maintains control over the supervision of the day-to-day activities of the leased employees;
- (2) the prime contractor remains responsible for the quality of the work of the leased employees;

- (3) the prime contractor retains all power to accept or exclude individual employees from work on the project; and
- (4) the prime contractor remains ultimately responsible for the payment of predetermined minimum wages, the submission of payrolls, statements of compliance and all other Federal regulatory requirements.

b. "Specialty Items" shall be construed to be limited to work that requires highly specialized knowledge, abilities, or equipment not ordinarily available in the type of contracting organizations qualified and expected to bid or propose on the contract as a whole and in general are to be limited to minor components of the overall contract. 23 CFR 635.102.

2. Pursuant to 23 CFR 635.116(a), the contract amount upon which the requirements set forth in paragraph (1) of Section VI is computed includes the cost of material and manufactured products which are to be purchased or produced by the contractor under the contract provisions.

3. Pursuant to 23 CFR 635.116(c), the contractor shall furnish (a) a competent superintendent or supervisor who is employed by the firm, has full authority to direct performance of the work in accordance with the contract requirements, and is in charge of all construction operations (regardless of who performs the work) and (b) such other of its own organizational resources (supervision, management, and engineering services) as the contracting officer determines is necessary to assure the performance of the contract.

4. No portion of the contract shall be sublet, assigned or otherwise disposed of except with the written consent of the contracting officer, or authorized representative, and such consent when given shall not be construed to relieve the contractor of any responsibility for the fulfillment of the contract. Written consent will be given only after the contracting agency has assured that each subcontract is evidenced in writing and that it contains all pertinent provisions and requirements of the prime contract. (based on long-standing interpretation of 23 CFR 635.116).

5. The 30-percent self-performance requirement of paragraph (1) is not applicable to design-build contracts; however, contracting agencies may establish their own self-performance requirements. 23 CFR 635.116(d).

VII. SAFETY: ACCIDENT PREVENTION

This provision is applicable to all Federal-aid construction contracts and to all related subcontracts.

1. In the performance of this contract the contractor shall comply with all applicable Federal, State, and local laws governing safety, health, and sanitation (23 CFR Part 635). The contractor shall provide all safeguards, safety devices and protective equipment and take any other needed actions as it determines, or as the contracting officer may determine, to be reasonably necessary to protect the life and health of employees on the job and the safety of the public and to protect property in connection with the performance of the work covered by the contract. 23 CFR 635.108.

2. It is a condition of this contract, and shall be made a condition of each subcontract, which the contractor enters into pursuant to this contract, that the contractor and any subcontractor shall not permit any employee, in performance of the contract, to work in surroundings or under conditions which are unsanitary, hazardous or dangerous to his/her health or safety, as determined under construction safety and

health standards (29 CFR Part 1926) promulgated by the Secretary of Labor, in accordance with Section 107 of the Contract Work Hours and Safety Standards Act (40 U.S.C. 3704). 29 CFR 1926.10.

3. Pursuant to 29 CFR 1926.3, it is a condition of this contract that the Secretary of Labor or authorized representative thereof, shall have right of entry to any site of contract performance to inspect or investigate the matter of compliance with the construction safety and health standards and to carry out the duties of the Secretary under Section 107 of the Contract Work Hours and Safety Standards Act (40 U.S.C. 3704).

VIII. FALSE STATEMENTS CONCERNING HIGHWAY PROJECTS

This provision is applicable to all Federal-aid construction contracts and to all related subcontracts.

In order to assure high quality and durable construction in conformity with approved plans and specifications and a high degree of reliability on statements and representations made by engineers, contractors, suppliers, and workers on Federal-aid highway projects, it is essential that all persons concerned with the project perform their functions as carefully, thoroughly, and honestly as possible. Willful falsification, distortion, or misrepresentation with respect to any facts related to the project is a violation of Federal law. To prevent any misunderstanding regarding the seriousness of these and similar acts, Form FHWA-1022 shall be posted on each Federal-aid highway project (23 CFR Part 635) in one or more places where it is readily available to all persons concerned with the project:

18 U.S.C. 1020 reads as follows:

"Whoever, being an officer, agent, or employee of the United States, or of any State or Territory, or whoever, whether a person, association, firm, or corporation, knowingly makes any false statement, false representation, or false report as to the character, quality, quantity, or cost of the material used or to be used, or the quantity or quality of the work performed or to be performed, or the cost thereof in connection with the submission of plans, maps, specifications, contracts, or costs of construction on any highway or related project submitted for approval to the Secretary of Transportation; or

Whoever knowingly makes any false statement, false representation, false report or false claim with respect to the character, quality, quantity, or cost of any work performed or to be performed, or materials furnished or to be furnished, in connection with the construction of any highway or related project approved by the Secretary of Transportation; or

Whoever knowingly makes any false statement or false representation as to material fact in any statement, certificate, or report submitted pursuant to provisions of the Federal-aid Roads Act approved July 11, 1916, (39 Stat. 355), as amended and supplemented;

Shall be fined under this title or imprisoned not more than 5 years or both."

IX. IMPLEMENTATION OF CLEAN AIR ACT AND FEDERAL WATER POLLUTION CONTROL ACT (42 U.S.C. 7606; 2 CFR 200.88; EO 11738)

This provision is applicable to all Federal-aid construction contracts in excess of \$150,000 and to all related subcontracts. 48 CFR 2.101; 2 CFR 200.327.

By submission of this bid/proposal or the execution of this contract or subcontract, as appropriate, the bidder, proposer, Federal-aid construction contractor, subcontractor, supplier, or vendor agrees to comply with all applicable standards, orders or regulations issued pursuant to the Clean Air Act (42 U.S.C. 7401-7671q) and the Federal Water Pollution Control Act, as amended (33 U.S.C. 1251-1387). Violations must be reported to the Federal Highway Administration and the Regional Office of the Environmental Protection Agency. 2 CFR Part 200, Appendix II.

The contractor agrees to include or cause to be included the requirements of this Section in every subcontract, and further agrees to take such action as the contracting agency may direct as a means of enforcing such requirements. 2 CFR 200.327.

X. CERTIFICATION REGARDING DEBARMENT, SUSPENSION, INELIGIBILITY AND VOLUNTARY EXCLUSION

This provision is applicable to all Federal-aid construction contracts, design-build contracts, subcontracts, lower-tier subcontracts, purchase orders, lease agreements, consultant contracts or any other covered transaction requiring FHWA approval or that is estimated to cost \$25,000 or more – as defined in 2 CFR Parts 180 and 1200. 2 CFR 180.220 and 1200.220.

1. Instructions for Certification – First Tier Participants:

a. By signing and submitting this proposal, the prospective first tier participant is providing the certification set out below.

b. The inability of a person to provide the certification set out below will not necessarily result in denial of participation in this covered transaction. The prospective first tier participant shall submit an explanation of why it cannot provide the certification set out below. The certification or explanation will be considered in connection with the department or agency's determination whether to enter into this transaction. However, failure of the prospective first tier participant to furnish a certification or an explanation shall disqualify such a person from participation in this transaction. 2 CFR 180.320.

c. The certification in this clause is a material representation of fact upon which reliance was placed when the contracting agency determined to enter into this transaction. If it is later determined that the prospective participant knowingly rendered an erroneous certification, in addition to other remedies available to the Federal Government, the contracting agency may terminate this transaction for cause of default. 2 CFR 180.325.

d. The prospective first tier participant shall provide immediate written notice to the contracting agency to whom this proposal is submitted if any time the prospective first tier participant learns that its certification was erroneous when submitted or has become erroneous by reason of changed circumstances. 2 CFR 180.345 and 180.350.

e. The terms "covered transaction," "debarred," "suspended," "ineligible," "participant," "person," "principal," and "voluntarily excluded," as used in this clause, are defined in 2 CFR Parts 180, Subpart I, 180.900-180.1020, and 1200. "First Tier Covered Transactions" refers to any covered transaction between a recipient or subrecipient of Federal funds and a participant (such as the prime or general contract). "Lower Tier Covered Transactions" refers to any covered transaction under a First Tier Covered Transaction (such as subcontracts). "First Tier Participant" refers to the participant who has entered into a covered transaction with a recipient or subrecipient of Federal funds (such as the prime or general contractor). "Lower Tier Participant" refers any participant who has entered into a covered transaction with a First Tier Participant or other Lower Tier Participants (such as subcontractors and suppliers).

f. The prospective first tier participant agrees by submitting this proposal that, should the proposed covered transaction be entered into, it shall not knowingly enter into any lower tier covered transaction with a person who is debarred, suspended, declared ineligible, or voluntarily excluded from participation in this covered transaction, unless authorized by the department or agency entering into this transaction. 2 CFR 180.330.

g. The prospective first tier participant further agrees by submitting this proposal that it will include the clause titled "Certification Regarding Debarment, Suspension, Ineligibility and Voluntary Exclusion-Lower Tier Covered Transactions," provided by the department or contracting agency, entering into this covered transaction, without modification, in all lower tier covered transactions and in all solicitations for lower tier covered transactions exceeding the \$25,000 threshold. 2 CFR 180.220 and 180.300.

h. A participant in a covered transaction may rely upon a certification of a prospective participant in a lower tier covered transaction that is not debarred, suspended, ineligible, or voluntarily excluded from the covered transaction, unless it knows that the certification is erroneous. 2 CFR 180.300; 180.320, and 180.325. A participant is responsible for ensuring that its principals are not suspended, debarred, or otherwise ineligible to participate in covered transactions. 2 CFR 180.335. To verify the eligibility of its principals, as well as the eligibility of any lower tier prospective participants, each participant may, but is not required to, check the System for Award Management website (<https://www.sam.gov/>). 2 CFR 180.300, 180.320, and 180.325.

i. Nothing contained in the foregoing shall be construed to require the establishment of a system of records in order to render in good faith the certification required by this clause. The knowledge and information of the prospective participant is not required to exceed that which is normally possessed by a prudent person in the ordinary course of business dealings.

j. Except for transactions authorized under paragraph (f) of these instructions, if a participant in a covered transaction knowingly enters into a lower tier covered transaction with a person who is suspended, debarred, ineligible, or voluntarily excluded from participation in this transaction, in addition to other remedies available to the Federal Government, the department or agency may terminate this transaction for cause or default. 2 CFR 180.325.

2. Certification Regarding Debarment, Suspension, Ineligibility and Voluntary Exclusion – First Tier Participants:

a. The prospective first tier participant certifies to the best of its knowledge and belief, that it and its principals:

(1) Are not presently debarred, suspended, proposed for debarment, declared ineligible, or voluntarily excluded from participating in covered transactions by any Federal department or agency, 2 CFR 180.335;.

(2) Have not within a three-year period preceding this proposal been convicted of or had a civil judgment rendered against them for commission of fraud or a criminal offense in connection with obtaining, attempting to obtain, or performing a public (Federal, State, or local) transaction or contract under a public transaction; violation of Federal or State antitrust statutes or commission of embezzlement, theft, forgery, bribery, falsification or destruction of records, making false statements, or receiving stolen property, 2 CFR 180.800;

(3) Are not presently indicted for or otherwise criminally or civilly charged by a governmental entity (Federal, State or local) with commission of any of the offenses enumerated in paragraph (a)(2) of this certification, 2 CFR 180.700 and 180.800; and

(4) Have not within a three-year period preceding this application/proposal had one or more public transactions (Federal, State or local) terminated for cause or default. 2 CFR 180.335(d).

(5) Are not a corporation that has been convicted of a felony violation under any Federal law within the two-year period preceding this proposal (USDOT Order 4200.6 implementing appropriations act requirements); and

(6) Are not a corporation with any unpaid Federal tax liability that has been assessed, for which all judicial and administrative remedies have been exhausted, or have lapsed, and that is not being paid in a timely manner pursuant to an agreement with the authority responsible for collecting the tax liability (USDOT Order 4200.6 implementing appropriations act requirements).

b. Where the prospective participant is unable to certify to any of the statements in this certification, such prospective participant should attach an explanation to this proposal. 2 CFR 180.335 and 180.340.

3. Instructions for Certification - Lower Tier Participants:

(Applicable to all subcontracts, purchase orders, and other lower tier transactions requiring prior FHWA approval or estimated to cost \$25,000 or more - 2 CFR Parts 180 and 1200). 2 CFR 180.220 and 1200.220.

a. By signing and submitting this proposal, the prospective lower tier participant is providing the certification set out below.

b. The certification in this clause is a material representation of fact upon which reliance was placed when this transaction was entered into. If it is later determined that the prospective lower tier participant knowingly rendered an erroneous certification, in addition to other remedies available to the Federal Government, the department, or agency with which

this transaction originated may pursue available remedies, including suspension and/or debarment.

c. The prospective lower tier participant shall provide immediate written notice to the person to which this proposal is submitted if at any time the prospective lower tier participant learns that its certification was erroneous by reason of changed circumstances. 2 CFR 180.365.

d. The terms "covered transaction," "debarred," "suspended," "ineligible," "participant," "person," "principal," and "voluntarily excluded," as used in this clause, are defined in 2 CFR Parts 180, Subpart I, 180.900 – 180.1020, and 1200. You may contact the person to which this proposal is submitted for assistance in obtaining a copy of those regulations. "First Tier Covered Transactions" refers to any covered transaction between a recipient or subrecipient of Federal funds and a participant (such as the prime or general contractor). "Lower Tier Covered Transactions" refers to any covered transaction under a First Tier Covered Transaction (such as subcontracts). "First Tier Participant" refers to the participant who has entered into a covered transaction with a recipient or subrecipient of Federal funds (such as the prime or general contractor). "Lower Tier Participant" refers any participant who has entered into a covered transaction with a First Tier Participant or other Lower Tier Participants (such as subcontractors and suppliers).

e. The prospective lower tier participant agrees by submitting this proposal that, should the proposed covered transaction be entered into, it shall not knowingly enter into any lower tier covered transaction with a person who is debarred, suspended, declared ineligible, or voluntarily excluded from participation in this covered transaction, unless authorized by the department or agency with which this transaction originated. 2 CFR 1200.220 and 1200.332.

f. The prospective lower tier participant further agrees by submitting this proposal that it will include this clause titled "Certification Regarding Debarment, Suspension, Ineligibility and Voluntary Exclusion-Lower Tier Covered Transaction," without modification, in all lower tier covered transactions and in all solicitations for lower tier covered transactions exceeding the \$25,000 threshold. 2 CFR 180.220 and 1200.220.

g. A participant in a covered transaction may rely upon a certification of a prospective participant in a lower tier covered transaction that is not debarred, suspended, ineligible, or voluntarily excluded from the covered transaction, unless it knows that the certification is erroneous. A participant is responsible for ensuring that its principals are not suspended, debarred, or otherwise ineligible to participate in covered transactions. To verify the eligibility of its principals, as well as the eligibility of any lower tier prospective participants, each participant may, but is not required to, check the System for Award Management website (<https://www.sam.gov/>), which is compiled by the General Services Administration. 2 CFR 180.300, 180.320, 180.330, and 180.335.

h. Nothing contained in the foregoing shall be construed to require establishment of a system of records in order to render in good faith the certification required by this clause. The knowledge and information of participant is not required to exceed that which is normally possessed by a prudent person in the ordinary course of business dealings.

i. Except for transactions authorized under paragraph e of these instructions, if a participant in a covered transaction knowingly enters into a lower tier covered transaction with a person who is suspended, debarred, ineligible, or voluntarily

excluded from participation in this transaction, in addition to other remedies available to the Federal Government, the department or agency with which this transaction originated may pursue available remedies, including suspension and/or debarment. 2 CFR 180.325.

* * * * *

4. Certification Regarding Debarment, Suspension, Ineligibility and Voluntary Exclusion--Lower Tier Participants:

a. The prospective lower tier participant certifies, by submission of this proposal, that neither it nor its principals:

(1) is presently debarred, suspended, proposed for debarment, declared ineligible, or voluntarily excluded from participating in covered transactions by any Federal department or agency, 2 CFR 180.355;

(2) is a corporation that has been convicted of a felony violation under any Federal law within the two-year period preceding this proposal (USDOT Order 4200.6 implementing appropriations act requirements); and

(3) is a corporation with any unpaid Federal tax liability that has been assessed, for which all judicial and administrative remedies have been exhausted, or have lapsed, and that is not being paid in a timely manner pursuant to an agreement with the authority responsible for collecting the tax liability. (USDOT Order 4200.6 implementing appropriations act requirements)

b. Where the prospective lower tier participant is unable to certify to any of the statements in this certification, such prospective participant should attach an explanation to this proposal.

* * * * *

XI. CERTIFICATION REGARDING USE OF CONTRACT FUNDS FOR LOBBYING

This provision is applicable to all Federal-aid construction contracts and to all related subcontracts which exceed \$100,000. 49 CFR Part 20, App. A.

1. The prospective participant certifies, by signing and submitting this bid or proposal, to the best of his or her knowledge and belief, that:

a. No Federal appropriated funds have been paid or will be paid, by or on behalf of the undersigned, to any person for influencing or attempting to influence an officer or employee of any Federal agency, a Member of Congress, an officer or employee of Congress, or an employee of a Member of Congress in connection with the awarding of any Federal contract, the making of any Federal grant, the making of any Federal loan, the entering into of any cooperative agreement, and the extension, continuation, renewal, amendment, or modification of any Federal contract, grant, loan, or cooperative agreement.

b. If any funds other than Federal appropriated funds have been paid or will be paid to any person for influencing or attempting to influence an officer or employee of any Federal agency, a Member of Congress, an officer or employee of Congress, or an employee of a Member of Congress in connection with this Federal contract, grant, loan, or

cooperative agreement, the undersigned shall complete and submit Standard Form-LLL, "Disclosure Form to Report Lobbying," in accordance with its instructions.

2. This certification is a material representation of fact upon which reliance was placed when this transaction was made or entered into. Submission of this certification is a prerequisite for making or entering into this transaction imposed by 31 U.S.C. 1352. Any person who fails to file the required certification shall be subject to a civil penalty of not less than \$10,000 and not more than \$100,000 for each such failure.

3. The prospective participant also agrees by submitting its bid or proposal that the participant shall require that the language of this certification be included in all lower tier subcontracts, which exceed \$100,000 and that all such recipients shall certify and disclose accordingly.

XII. USE OF UNITED STATES-FLAG VESSELS:

This provision is applicable to all Federal-aid construction contracts, design-build contracts, subcontracts, lower-tier subcontracts, purchase orders, lease agreements, or any other covered transaction. 46 CFR Part 381.

This requirement applies to material or equipment that is acquired for a specific Federal-aid highway project. 46 CFR 381.7. It is not applicable to goods or materials that come into inventories independent of an FHWA funded-contract.

When oceanic shipments (or shipments across the Great Lakes) are necessary for materials or equipment acquired for a specific Federal-aid construction project, the bidder, proposer, contractor, subcontractor, or vendor agrees:

1. To utilize privately owned United States-flag commercial vessels to ship at least 50 percent of the gross tonnage (computed separately for dry bulk carriers, dry cargo liners, and tankers) involved, whenever shipping any equipment, material, or commodities pursuant to this contract, to the extent such vessels are available at fair and reasonable rates for United States-flag commercial vessels. 46 CFR 381.7.

2. To furnish within 20 days following the date of loading for shipments originating within the United States or within 30 working days following the date of loading for shipments originating outside the United States, a legible copy of a rated, 'on-board' commercial ocean bill-of-lading in English for each shipment of cargo described in paragraph (b)(1) of this section to both the Contracting Officer (through the prime contractor in the case of subcontractor bills-of-lading) and to the Office of Cargo and Commercial Sealift (MAR-620), Maritime Administration, Washington, DC 20590. (MARAD requires copies of the ocean carrier's (master) bills of lading, certified onboard, dated, with rates and charges. These bills of lading may contain business sensitive information and therefore may be submitted directly to MARAD by the Ocean Transportation Intermediary on behalf of the contractor). 46 CFR 381.7.

**ATTACHMENT A - EMPLOYMENT AND MATERIALS
PREFERENCE FOR APPALACHIAN DEVELOPMENT
HIGHWAY SYSTEM OR APPALACHIAN LOCAL ACCESS
ROAD CONTRACTS (23 CFR 633, Subpart B, Appendix B)**

This provision is applicable to all Federal-aid projects funded under the Appalachian Regional Development Act of 1965.

1. During the performance of this contract, the contractor undertaking to do work which is, or reasonably may be, done as on-site work, shall give preference to qualified persons who regularly reside in the labor area as designated by the DOL wherein the contract work is situated, or the subregion, or the Appalachian counties of the State wherein the contract work is situated, except:

a. To the extent that qualified persons regularly residing in the area are not available.

b. For the reasonable needs of the contractor to employ supervisory or specially experienced personnel necessary to assure an efficient execution of the contract work.

c. For the obligation of the contractor to offer employment to present or former employees as the result of a lawful collective bargaining contract, provided that the number of nonresident persons employed under this subparagraph (1c) shall not exceed 20 percent of the total number of employees employed by the contractor on the contract work, except as provided in subparagraph (4) below.

2. The contractor shall place a job order with the State Employment Service indicating (a) the classifications of the laborers, mechanics and other employees required to perform the contract work, (b) the number of employees required in each classification, (c) the date on which the participant estimates such employees will be required, and (d) any other pertinent information required by the State Employment Service to complete the job order form. The job order may be placed with the State Employment Service in writing or by telephone. If during the course of the contract work, the information submitted by the contractor in the original job order is substantially modified, the participant shall promptly notify the State Employment Service.

3. The contractor shall give full consideration to all qualified job applicants referred to him by the State Employment Service. The contractor is not required to grant employment to any job applicants who, in his opinion, are not qualified to perform the classification of work required.

4. If, within one week following the placing of a job order by the contractor with the State Employment Service, the State Employment Service is unable to refer any qualified job applicants to the contractor, or less than the number requested, the State Employment Service will forward a certificate to the contractor indicating the unavailability of applicants. Such certificate shall be made a part of the contractor's permanent project records. Upon receipt of this certificate, the contractor may employ persons who do not normally reside in the labor area to fill positions covered by the certificate, notwithstanding the provisions of subparagraph (1c) above.

5. The provisions of 23 CFR 633.207(e) allow the contracting agency to provide a contractual preference for the use of mineral resource materials native to the Appalachian region.

6. The contractor shall include the provisions of Sections 1 through 4 of this Attachment A in every subcontract for work which is, or reasonably may be, done as on-site work.

**KENTUCKY TRANSPORTATION CABINET
DEPARTMENT OF HIGHWAYS**

**EMPLOYMENT REQUIREMENTS
RELATING TO
NONDISCRIMINATION OF EMPLOYEES
(APPLICABLE TO FEDERAL-AID SYSTEM CONTRACTS)**

**AN ACT OF THE KENTUCKY GENERAL ASSEMBLY
TO PREVENT DISCRIMINATION IN EMPLOYMENT**

**KRS CHAPTER 344
EFFECTIVE JUNE 16, 1972**

The contract on this project, in accordance with KRS Chapter 344, provides that during the performance of this contract, the contractor agrees as follows:

1. The contractor shall not fail or refuse to hire, or shall not discharge any individual, or otherwise discriminate against an individual with respect to his compensation, terms, conditions, or privileges of employment, because of such individual's race, color, religion, national origin, sex, disability or age (forty and above); or limit, segregate, or classify his employees in any way which would deprive or tend to deprive an individual of employment opportunities or otherwise adversely affect his status as an employee, because of such individual's race, color, religion, national origin, sex, disability or age forty (40) and over. The contractor agrees to post in conspicuous places, available to employees and applicants for employment, notices to be provided setting forth the provisions of this nondiscrimination clause.

2. The contractor shall not print or publish or cause to be printed or published a notice or advertisement relating to employment by such an employer or membership in or any classification or referral for employment by the employment agency, indicating any preference, limitation, specification, or discrimination, based on race, color, religion, national origin, sex, or age forty (40) and over, or because the person is a qualified individual with a disability, except that such a notice or advertisement may indicate a preference, limitation, or specification based on religion, national origin, sex, or age forty (40) and over, or because the person is a qualified individual with a disability, when religion, national origin, sex, or age forty (40) and over, or because the person is a qualified individual with a disability, is a bona fide occupational qualification for employment.

3. If the contractor is in control of apprenticeship or other training or retraining, including on-the-job training programs, he shall not discriminate against an individual because of his race, color, religion, national origin, sex, disability or age forty (40) and over, in admission to, or employment in any program established to provide apprenticeship or other training.

4. The contractor will send to each labor union or representative of workers with which he has a collective bargaining agreement or other contract or understanding, a notice to be provided advising the said labor union or workers' representative of the contractor's commitments under this section, and shall post copies of the notice in conspicuous places available to employees and applicants for employment. The contractor will take such action with respect to any subcontract or purchase order as the administering agency may direct as a means of enforcing such provisions, including sanctions for non-compliance.

Revised: January 25, 2017

Standard Title VI/Non-Discrimination Assurances

During the performance of this contract, the contractor, for itself, its assignees, and successors in interest (hereinafter referred to as the "contractor") agrees as follows:

1. **Compliance with Regulations:** The contractor (hereinafter includes consultants) will comply with the Acts and the Regulations relative to Non-discrimination in Federally-assisted programs of the U.S. Department of Transportation, **Federal Highway Administration**, as they may be amended from time to time, which are herein incorporated by reference and made a part of this contract.
2. **Non-discrimination:** The contractor, with regard to the work performed by it during the contract, will not discriminate on the grounds of race, color, or national origin in the selection and retention of subcontractors, including procurements of materials and leases of equipment. The contractor will not participate directly or indirectly in the discrimination prohibited by the Acts and the Regulations, including employment practices when the contract covers any activity, project, or program set forth in Appendix B of 49 CFR Part 21.
3. **Solicitations for Subcontracts, Including Procurements of Materials and Equipment:** In all solicitations, either by competitive bidding, or negotiation made by the contractor for work to be performed under a subcontract, including procurements of materials, or leases of equipment, each potential subcontractor or supplier will be notified by the contractor of the contractor's obligations under this contract and the Acts and the Regulations relative to Non-discrimination on the grounds of race, color, or national origin.
4. **Information and Reports:** The contractor will provide all information and reports required by the Acts, the Regulations, and directives issued pursuant thereto and will permit access to its books, records, accounts, other sources of information, and its facilities as may be determined by the Recipient or the **Federal Highway Administration** to be pertinent to ascertain compliance with such Acts, Regulations, and instructions. Where any information required of a contractor is in the exclusive possession of another who fails or refuses to furnish the information, the contractor will so certify to the Recipient or the **Federal Highway Administration**, as appropriate, and will set forth what efforts it has made to obtain the information.
5. **Sanctions for Noncompliance:** In the event of a contractor's noncompliance with the Non-discrimination provisions of this contract, the Recipient will impose such contract sanctions as it or the **Federal Highway Administration** may determine to be appropriate, including, but not limited to:
 - a. withholding payments to the contractor under the contract until the contractor complies; and/or
 - b. cancelling, terminating, or suspending a contract, in whole or in part.
6. **Incorporation of Provisions:** The contractor will include the provisions of paragraphs one through six in every subcontract, including procurements of materials and leases of equipment, unless exempt by the Acts, the Regulations and directives issued pursuant thereto. The contractor will take action with respect to any subcontract or procurement as the Recipient or the **Federal Highway Administration** may direct as a means of enforcing such provisions including sanctions for noncompliance. Provided, that if the contractor becomes involved in, or is threatened with litigation by a subcontractor, or supplier because of such direction, the contractor may request the Recipient to enter into any litigation to protect the interests of the Recipient. In addition, the contractor may request the United States to enter into the litigation to protect the interests of the United States.

Standard Title VI/Non-Discrimination Statutes and Authorities

During the performance of this contract, the contractor, for itself, its assignees, and successors in interest (hereinafter referred to as the “contractor”) agrees to comply with the following non-discrimination statutes and authorities; including but not limited to:

- Title VI of the Civil Rights Act of 1964 (42 U.S.C. § 2000d *et seq.*, 78 stat. 252), (prohibits discrimination on the basis of race, color, national origin); and 49 CFR Part 21;
- The Uniform Relocation Assistance and Real Property Acquisition Policies Act of 1970, (42 U.S.C. § 4601), (prohibits unfair treatment of persons displaced or whose property has been acquired because of Federal or Federal-aid programs and projects);
- Federal-Aid Highway Act of 1973, (23 U.S.C. § 324 *et seq.*), (prohibits discrimination on the basis of sex);
- Section 504 of the Rehabilitation Act of 1973, (29 U.S.C. § 794 *et seq.*), as amended, (prohibits discrimination on the basis of disability); and 49 CFR Part 27;
- The Age Discrimination Act of 1975, as amended, (42 U.S.C. § 6101 *et seq.*), (prohibits discrimination on the basis of age);
- Airport and Airway Improvement Act of 1982, (49 USC § 471, Section 47123), as amended, (prohibits discrimination based on race, creed, color, national origin, or sex);
- The Civil Rights Restoration Act of 1987, (PL 100-209), (Broadened the scope, coverage and applicability of Title VI of the Civil Rights Act of 1964, The Age Discrimination Act of 1975 and Section 504 of the Rehabilitation Act of 1973, by expanding the definition of the terms “programs or activities” to include all of the programs or activities of the Federal-aid recipients, sub-recipients and contractors, whether such programs or activities are Federally funded or not);
- Titles II and III of the Americans with Disabilities Act, which prohibit discrimination on the basis of disability in the operation of public entities, public and private transportation systems, places of public accommodation, and certain testing entities (42 U.S.C. §§ 12131 -- 12189) as implemented by Department of Transportation regulations at 49 C.F.R. parts 37 and 38;
- The Federal Aviation Administration’s Non-discrimination statute (49 U.S.C. § 47123) (prohibits discrimination on the basis of race, color, national origin, and sex);
- Executive Order 12898, Federal Actions to Address Environmental Justice in Minority Populations and Low-Income Populations, which ensures non-discrimination against minority populations by discouraging programs, policies, and activities with disproportionately high and adverse human health or environmental effects on minority and low-income populations;
- Executive Order 13166, Improving Access to Services for Persons with Limited English Proficiency, and resulting agency guidance, national origin discrimination includes discrimination because of limited English proficiency (LEP). To ensure compliance with Title VI, you must take reasonable steps to ensure that LEP persons have meaningful access to your programs (70 Fed. Reg. at 74087 to 74100);
- Title IX of the Education Amendments of 1972, as amended, which prohibits you from discriminating because of sex in education programs or activities (20 U.S.C. 1681 *et seq.*).

EXECUTIVE BRANCH CODE OF ETHICS

In the 1992 regular legislative session, the General Assembly passed and Governor Brereton Jones signed Senate Bill 63 (codified as KRS 11A), the Executive Branch Code of Ethics, which states, in part:

KRS 11A.040 (7) provides:

No present or former public servant shall, within six (6) months following termination of his office or employment, accept employment, compensation, or other economic benefit from any person or business that contracts or does business with, or is regulated by, the state in matters in which he was directly involved during the last thirty-six (36) months of his tenure. This provision shall not prohibit an individual from returning to the same business, firm, occupation, or profession in which he was involved prior to taking office or beginning his term of employment, or for which he received, prior to his state employment, a professional degree or license, provided that, for a period of six (6) months, he personally refrains from working on any matter in which he was directly involved during the last thirty-six (36) months of his tenure in state government. This subsection shall not prohibit the performance of ministerial functions, including but not limited to filing tax returns, filing applications for permits or licenses, or filing incorporation papers, nor shall it prohibit the former officer or public servant from receiving public funds disbursed through entitlement programs.

KRS 11A.040 (9) states:

A former public servant shall not represent a person or business before a state agency in a matter in which the former public servant was directly involved during the last thirty-six (36) months of his tenure, for a period of one (1) year after the latter of:

- a) The date of leaving office or termination of employment; or
- b) The date the term of office expires to which the public servant was elected.

This law is intended to promote public confidence in the integrity of state government and to declare as public policy the idea that state employees should view their work as a public trust and not as a way to obtain private benefits.

If you have worked for the executive branch of state government within the past six months, you may be subject to the law's prohibitions. The law's applicability may be different if you hold elected office or are contemplating representation of another before a state agency.

Also, if you are affiliated with a firm which does business with the state and which employs former state executive-branch employees, you should be aware that the law may apply to them.

In case of doubt, the law permits you to request an advisory opinion from the Executive Branch Ethics Commission, 1025 Capital Center Drive, Suite 104, Frankfort, Kentucky 40601; telephone (502) 564-7954.

Revised: May 23, 2022

"General Decision Number: KY20240040 09/20/2024

Superseded General Decision Number: KY20230040

State: Kentucky

Construction Type: Highway

Counties: Allen, Ballard, Butler, Caldwell, Calloway, Carlisle, Christian, Crittenden, Daviess, Edmonson, Fulton, Graves, Hancock, Henderson, Hickman, Hopkins, Livingston, Logan, Lyon, Marshall, McCracken, McLean, Muhlenberg, Ohio, Simpson, Todd, Trigg, Union, Warren and Webster Counties in Kentucky.

HIGHWAY CONSTRUCTION PROJECTS (excluding tunnels, building structures in rest area projects & railroad construction; bascule, suspension & spandrel arch bridges designed for commercial navigation, bridges involving marine construction; and other major bridges).

Note: Contracts subject to the Davis-Bacon Act are generally required to pay at least the applicable minimum wage rate required under Executive Order 14026 or Executive Order 13658. Please note that these Executive Orders apply to covered contracts entered into by the federal government that are subject to the Davis-Bacon Act itself, but do not apply to contracts subject only to the Davis-Bacon Related Acts, including those set forth at 29 CFR 5.1(a)(1).

If the contract is entered into on or after January 30, 2022, or the contract is renewed or extended (e.g., an option is exercised) on or after January 30, 2022:	<ul style="list-style-type: none">. Executive Order 14026 generally applies to the contract.. The contractor must pay all covered workers at least \$17.20 per hour (or the applicable wage rate listed on this wage determination, if it is higher) for all hours spent performing on the contract in 2024.
If the contract was awarded on or between January 1, 2015 and January 29, 2022, and the contract is not renewed or extended on or after January 30, 2022:	<ul style="list-style-type: none">. Executive Order 13658 generally applies to the contract.. The contractor must pay all covered workers at least \$12.90 per hour (or the applicable wage rate listed on this wage determination, if it is higher) for all hours spent performing on that contract in 2024.

The applicable Executive Order minimum wage rate will be adjusted annually. If this contract is covered by one of the Executive Orders and a classification considered necessary for performance of work on the contract does not appear on this wage determination, the contractor must still submit a conformance request.

Additional information on contractor requirements and worker protections under the Executive Orders is available at <http://www.dol.gov/whd/govcontracts>.

Modification Number	Publication Date
0	01/05/2024
1	02/09/2024
2	03/15/2024
3	05/31/2024
4	07/05/2024
5	09/06/2024
6	09/13/2024
7	09/20/2024

BRIN0004-002 06/01/2023

BALLARD, BUTLER, CALDWELL, CARLISLE, CRITTENDEN, DAVIESS, EDMONSON, FULTON, GRAVES, HANCOCK, HENDERSON, HICKMAN, HOPKINS, LIVINGSTON, LYON, MARSHALL, MCCRACKEN, MCLEAN, MUHLENBERG, OHIO, UNION, and WEBSTER COUNTIES

	Rates	Fringes
BRICKLAYER		
Ballard, Caldwell, Carlisle, Crittenden, Fulton, Graves, Hickman, Livingston, Lyon, Marshall, and McCracken Counties.....	\$ 34.17	19.60
Butler, Edmonson, Hopkins, Muhlenberg, and Ohio Counties.....	\$ 32.28	15.95
Daviess, Hancock, Henderson, McLean, Union, and Webster Counties.....	\$ 34.17	19.60

BRTN0004-005 06/01/2023		

ALLEN, CALLOWAY, CHRISTIAN, LOGAN, SIMPSON, TODD, TRIGG, and WARREN COUNTIES

	Rates	Fringes
BRICKLAYER.....	\$ 32.28	15.95

CARP0357-002 06/01/2024		

	Rates	Fringes
CARPENTER.....	\$ 30.16	20.87
DIVER.....	\$ 49.73	23.37
PILEDRIVERMAN.....	\$ 30.16	20.87

ELEC0369-006 05/29/2024		

BUTLER, EDMONSON, LOGAN, TODD & WARREN COUNTIES:

	Rates	Fringes
ELECTRICIAN.....	\$ 37.88	21.38

ELEC0429-001 06/01/2024

ALLEN & SIMPSON COUNTIES:

	Rates	Fringes
ELECTRICIAN.....	\$ 34.92	14.75

ELEC0816-002 06/01/2024

BALLARD, CALDWELL, CALLOWAY, CARLISLE, CHRISTIAN, CRITTENDEN,
FULTON (Except a 5 mile radius of City Hall in Fulton), GRAVES,
HICKMAN, LIVINGSTON, LYON, MARSHALL, MCCrackEN & TRIGG COUNTIES:

	Rates	Fringes
ELECTRICIAN.....	\$ 35.67	28%+8.60

Cable spicers receive \$.25 per hour additional.

* ELEC1701-003 07/01/2024

DAVIESS, HANCOCK, HENDERSON, HOPKINS, MCLEAN, MUHLENBERG, OHIO,
UNION & WEBSTER COUNTIES:

	Rates	Fringes
ELECTRICIAN.....	\$ 37.10	8.60+30.8%

Cable spicers receive \$.25 per hour additional.

ELEC1925-002 01/01/2024

FULTON COUNTY (Up to a 5 mile radius of City Hall in Fulton):

	Rates	Fringes
CABLE SPLICER.....	\$ 28.20	15.27
ELECTRICIAN.....	\$ 27.95	15.26

ENGI0181-017 07/01/2024

	Rates	Fringes
POWER EQUIPMENT OPERATOR		
GROUP 1.....	\$ 40.05	19.10
GROUP 2.....	\$ 37.19	19.10
GROUP 3.....	\$ 37.64	19.10
GROUP 4.....	\$ 36.87	19.10

OPERATING ENGINEER CLASSIFICATIONS

GROUP 1 - A-Frame Winch Truck; Auto Patrol; Backfiller;
Batcher Plant; Bituminous Paver; Bituminous Transfer
Machine; Boom Cat; Bulldozer; Mechanic; Cableway; Carry-All
Scoop; Carry Deck Crane; Central Compressor Plant; Cherry
Picker; Clamshell; Concrete Mixer (21 cu. ft. or Over);
Concrete Paver; Truck-Mounted Concrete Pump; Core Drill;
Crane; Crusher Plant; Derrick; Derrick Boat; Ditching &
Trenching Machine; Dragline; Dredge Operator; Dredge
Engineer; Elevating Grader & Loaders; Grade-All; Gurries;
Heavy Equipment Robotics Operator/Mechanic; High Lift;

Hoe-Type Machine; Hoist (Two or More Drums); Hoisting Engine (Two or More Drums); Horizontal Directional Drill Operator; Hydrocrane; Hyster; KeCal Loader; LeTourneau; Locomotive; Mechanic; Mechanically Operated Laser Screed; Mechanic Welder; Mucking Machine; Motor Scraper; Orangepeel Bucket; Overhead Crane; Piledriver; Power Blade; Pumpcrete; Push Dozer; Rock Spreader, attached to equipment; Rotary Drill; Roller (Bituminous); Rough Terrain Crane; Scarifier; Scoopmobile; Shovel; Side Boom; Subgrader; Tailboom; Telescoping Type Forklift; Tow or Push Boat; Tower Crane (French, German & other types); Tractor Shovel; Truck Crane; Tunnel Mining Machines, including Moles, Shields or similar types of Tunnel Mining Equipment

GROUP 2 - Air Compressor (Over 900 cu. ft. per min.); Bituminous Mixer; Boom Type Tamping Machine; Bull Float; Concrete Mixer (Under 21 cu. ft.); Dredge Engineer; Electric Vibrator; Compactor/Self-Propelled Compactor; Elevator (One Drum or Buck Hoist); Elevator (When used to Hoist Building Material); Finish Machine; Firemen & Hoist (One Drum); Flexplane; Forklift (Regardless of Lift Height); Form Grader; Joint Sealing Machine; Outboard Motor Boat; Power Sweeper (Riding Type); Roller (Rock); Ross Carrier; Skid Mounted or Trailer Mounted Concrete Pump; Skid Steer Machine with all Attachments; Switchman or Brakeman; Throttle Valve Person; Tractair & Road Widening Trencher; Tractor (50 H.P. or Over); Truck Crane Oiler; Tugger; Welding Machine; Well Points;& Whirley Oiler

GROUP 3 -All Off Road Material Handling Equipment, including Articulating Dump Trucks; Greaser on Grease Facilities servicing Heavy Equipment

GROUP 4 - Bituminous Distributor; Burlap & Curing Machine; Cement Gun; Concrete Saw; Conveyor; Deckhand Oiler; Grout Pump; Hydraulic Post Driver; Hydro Seeder; Mud Jack; Oiler; Paving Joint Machine; Power Form Handling Equipment; Pump; Roller (Earth); Steerman; Tamping Machine; Tractor (Under 50 H.P.); & Vibrator

CRANES - with booms 150 ft. & Over (Including JIB), and where the length of the boom in combination with the length of the piling equals or exceeds 150 ft. - \$1.00 above Group 1 rate

EMPLOYEES ASSIGNED TO WORK BELOW GROUND LEVEL ARE TO BE PAID 10% ABOVE BASIC WAGE RATE. THIS DOES NOT APPLY TO OPEN CUT WORK.

IRON0070-005 06/01/2024

BUTLER COUNTY (Eastern eighth, including the Townships of Decker, Lee & Tilford);
EDMONSON COUNTY (Northern three-fourths, including the Townships of Asphalt, Bee Spring, Brownsville, Grassland, Huff, Kyrock, Lindseyville, Mammoth Cave, Ollie, Prosperity, Rhoda, Sunfish & Sweden)

	Rates	Fringes
IRONWORKER		
Structural; Ornamental;		
Reinforcing; Precast		

Concrete Erectors.....	\$ 34.59	25.00

IRON0103-004 04/01/2023		

DAVISS, HANCOCK, HENDERSON, HOPKINS, MCLEAN, OHIO, UNION & WEBSTER COUNTIES
BUTLER COUNTY (Townships of Aberdeen, Bancock, Casey, Dexterville, Dunbar, Elfie, Gilstrap, Huntsville, Logansport, Monford, Morgantown, Provo, Rochester, South Hill & Welchs Creek);
CALDWELL COUNTY (Northeastern third, including the Township of Creswell);
CHRISTIAN COUNTY (Northern third, including the Townships of Apex, Crofton, Kelly, Mannington & Wynns);
CRITTENDEN COUNTY (Northeastern half, including the Townships of Grove, Mattoon, Repton, Shady Grove & Tribune);
MUHLENBERG COUNTY (Townships of Bavier, Beech Creek Junction, Benton, Brennen, Browder, Central City, Cleaton, Depoy, Drakesboro, Eunis, Graham, Hillside, Luzerne, Lynn City, Martwick, McNary, Millport, Moorman, Nelson, Paradise, Powderly, South Carrollton, Tarina & Weir)

	Rates	Fringes
Ironworkers:.....	\$ 31.99	26.20

IRON0492-003 05/01/2024		

ALLEN, LOGAN, SIMPSON, TODD & WARREN COUNTIES
BUTLER COUNTY (Southern third, including the Townships of Boston, Berrys Lick, Dimple, Jetson, Quality, Sharer, Sugar Grove & Woodbury);
CHRISTIAN COUNTY (Eastern two-thirds, including the Townships of Bennettstown, Casky, Herndon, Hopkinsville, Howell, Masonville, Pembroke & Thompsonville);
EDMONSON COUNTY (Southern fourth, including the Townships of Chalybeate & Rocky Hill);
MUHLENBERG COUNTY (Southern eighth, including the Townships of Dunnior, Penrod & Rosewood)

	Rates	Fringes
Ironworkers:.....	\$ 33.73	16.38

IRON0782-006 08/01/2024		

BALLARD, CALLOWAY, CARLISLE, FULTON, GRAVES, HICKMAN, LIVINGSTON, LYON, MARSHALL, MCCracken & TRIGG COUNTIES
CALDWELL COUNTY (Southwestern two-thirds, including the Townships of Cedar Bluff, Cider, Claxton, Cobb, Crowtown, Dulaney, Farmersville, Fredonia, McGowan, Otter Pond & Princeton);
CHRISTIAN COUNTY (Western third, Excluding the Townships of Apex, Crofton, Kelly, Mannington, Wynns, Bennettstown, Casky, Herndon, Hopkinsville, Howell, Masonville, Pembroke & Thompsonville);
CRITTENDEN COUNTY (Southwestern half, including the Townships of Crayne, Dycusburg, Frances, Marion, Mexico, Midway, Sheridan & Told)

Rates	Fringes
-------	---------

Ironworkers:

Projects with a total contract cost of		
\$20,000,000.00 or above.....	\$ 35.75	26.34
All Other Work.....	\$ 34.01	24.83

LAB00189-005 07/01/2023		

BALLARD, CALLOWAY, CARLISLE, FULTON, GRAVES, HICKMAN,
LIVINGSTON, LYON, MARSHALL & MCCracken COUNTIES

	Rates	Fringes
Laborers:		
GROUP 1.....	\$ 23.96	17.57
GROUP 2.....	\$ 24.21	17.57
GROUP 3.....	\$ 24.26	17.57
GROUP 4.....	\$ 24.86	17.57

LABORER CLASSIFICATIONS

GROUP 1 - Aging & Curing of Concrete; Asbestos Abatement Worker; Asphalt Plant; Asphalt; Batch Truck Dump; Carpenter Tender; Cement Mason Tender; Cleaning of Machines; Concrete; Demolition; Dredging; Environmental - Nuclear, Radiation, Toxic & Hazardous Waste - Level D; Flagperson; Grade Checker; Hand Digging & Hand Back Filling; Highway Marker Placer; Landscaping, Mesh Handler & Placer; Puddler; Railroad; Rip-rap & Grouter; Right-of-Way; Sign, Guard Rail & Fence Installer; Signal Person; Sound Barrier Installer; Storm & Sanitary Sewer; Swamper; Truck Spotter & Dumper; Wrecking of Concrete Forms; General Cleanup

GROUP 2 - Batter Board Man (Sanitary & Storm Sewer); Brickmason Tender; Mortar Mixer Operator; Scaffold Builder; Burner & Welder; Bushhammer; Chain Saw Operator; Concrete Saw Operator; Deckhand Scow Man; Dry Cement Handler; Environmental - Nuclear, Radiation, Toxic & Hazardous Waste - Level C; Forklift Operator for Masonary; Form Setter; Green Concrete Cutting; Hand Operated Grouter & Grinder Machine Operator; Jackhammer; Pavement Breaker; Paving Joint Machine; Pipelayer; Plastic Pipe Fusion; Power Driven Georgia Buggy & Wheel Barrow; Power Post Hole Digger; Precast Manhole Setter; Walk-Behind Tamper; Walk-Behind Trencher; Sand Blaster; Concrete Chipper; Surface Grinder; Vibrator Operator; Wagon Driller

GROUP 3 - Asphalt Luteman & Raker; Gunnite Nozzleman; Gunnite Operator & Mixer; Grout Pump Operator; Blaster; Side Rail Setter; Rail Paved Ditches; Screw Operator; Tunnel (Free Air); Water Blaster

GROUP 4 - Caisson Worker (Free Air); Cement Finisher; Environmental - Nuclear, Radiation, Toxic & Hazardous Waste - Levels A & B; Miner & Driller (Free Air); Tunnel Blaster; & Tunnel Mucker (Free Air); Directional & Horizontal Boring; Air Track Drillers (All Types); Powdermen & Blasters; Troxler & Concrete Tester if Laborer is Utilized

LAB00189-006 07/01/2023

ALLEN, BUTLER, CALDWELL, CHRISTIAN, DAVIESS, EDMONSON, HANCOCK,
HOPKINS, LOGAN, MCLEAN, MUHLENBERG, OHIO, SIMPSON, TODD, TRIGG

& WARREN COUNTIES

	Rates	Fringes
Laborers:		
GROUP 1.....	\$ 23.96	17.57
GROUP 2.....	\$ 24.26	17.57
GROUP 3.....	\$ 24.21	17.57
GROUP 4.....	\$ 24.86	17.57

LABORER CLASSIFICATIONS

GROUP 1 - Aging & Curing of Concrete; Asbestos Abatement Worker; Asphalt Plant; Asphalt; Batch Truck Dump; Carpenter Tender; Cement Mason Tender; Cleaning of Machines; Concrete; Demolition; Dredging; Environmental - Nuclear, Radiation, Toxic & Hazardous Waste - Level D; Flagperson; Grade Checker; Hand Digging & Hand Back Filling; Highway Marker Placer; Landscaping, Mesh Handler & Placer; Puddler; Railroad; Rip-rap & Grouter; Right-of-Way; Sign, Guard Rail & Fence Installer; Signal Person; Sound Barrier Installer; Storm & Sanitary Sewer; Swamper; Truck Spotter & Dumper; Wrecking of Concrete Forms; General Cleanup

GROUP 2 - Batter Board Man (Sanitary & Storm Sewer); Brickmason Tender; Mortar Mixer Operator; Scaffold Builder; Burner & Welder; Bushhammer; Chain Saw Operator; Concrete Saw Operator; Deckhand Scow Man; Dry Cement Handler; Environmental - Nuclear, Radiation, Toxic & Hazardous Waste - Level C; Forklift Operator for Masonary; Form Setter; Green Concrete Cutting; Hand Operated Grouter & Grinder Machine Operator; Jackhammer; Pavement Breaker; Paving Joint Machine; Pipelayer; Plastic Pipe Fusion; Power Driven Georgia Buggy & Wheel Barrow; Power Post Hole Digger; Precast Manhole Setter; Walk-Behind Tamper; Walk-Behind Trencher; Sand Blaster; Concrete Chipper; Surface Grinder; Vibrator Operator; Wagon Driller

GROUP 3 - Asphalt Luteman & Raker; Gunnite Nozzleman; Gunnite Operator & Mixer; Grout Pump Operator; Blaster; Side Rail Setter; Rail Paved Ditches; Screw Operator; Tunnel (Free Air); Water Blaster

GROUP 4 - Caisson Worker (Free Air); Cement Finisher; Environmental - Nuclear, Radiation, Toxic & Hazardous Waste - Levels A & B; Miner & Driller (Free Air); Tunnel Blaster; & Tunnel Mucker (Free Air); Directional & Horizontal Boring; Air Track Drillers (All Types); Powdermen & Blasters; Troxler & Concrete Tester if Laborer is Utilized

LAB00561-001 07/01/2023

CRITTENDEN, HENDERSON, UNION & WEBSTER COUNTIES

	Rates	Fringes
Laborers:		
GROUP 1.....	\$ 24.81	17.60
GROUP 2.....	\$ 25.06	17.60
GROUP 3.....	\$ 25.11	17.60
GROUP 4.....	\$ 25.71	17.60

LABORER CLASSIFICATIONS

GROUP 1 - Aging & Curing of Concrete; Asbestos Abatement Worker; Asphalt Plant; Asphalt; Batch Truck Dump; Carpenter Tender; Cement Mason Tender; Cleaning of Machines; Concrete; Demolition; Dredging; Environmental - Nuclear, Radiation, Toxic & Hazardous Waste - Level D; Flagperson; Grade Checker; Hand Digging & Hand Back Filling; Highway Marker Placer; Landscaping, Mesh Handler & Placer; Puddler; Railroad; Rip-rap & Grouter; Right-of-Way; Sign, Guard Rail & Fence Installer; Signal Person; Sound Barrier Installer; Storm & Sanitary Sewer; Swamper; Truck Spotter & Dumper; Wrecking of Concrete Forms; General Cleanup

GROUP 2 - Batter Board Man (Sanitary & Storm Sewer); Brickmason Tender; Mortar Mixer Operator; Scaffold Builder; Burner & Welder; Bushhammer; Chain Saw Operator; Concrete Saw Operator; Deckhand Scow Man; Dry Cement Handler; Environmental - Nuclear, Radiation, Toxic & Hazardous Waste - Level C; Forklift Operator for Masonary; Form Setter; Green Concrete Cutting; Hand Operated Grouter & Grinder Machine Operator; Jackhammer; Pavement Breaker; Paving Joint Machine; Pipelayer; Plastic Pipe Fusion; Power Driven Georgia Buggy & Wheel Barrow; Power Post Hole Digger; Precast Manhole Setter; Walk-Behind Tamper; Walk-Behind Trencher; Sand Blaster; Concrete Chipper; Surface Grinder; Vibrator Operator; Wagon Driller

GROUP 3 - Asphalt Luteman & Raker; Gunnite Nozzleman; Gunnite Operator & Mixer; Grout Pump Operator; Blaster; Side Rail Setter; Rail Paved Ditches; Screw Operator; Tunnel (Free Air); Water Blaster

GROUP 4 - Caisson Worker (Free Air); Cement Finisher; Environmental - Nuclear, Radiation, Toxic & Hazardous Waste - Levels A & B; Miner & Driller (Free Air); Tunnel Blaster; & Tunnel Mucker (Free Air); Directional & Horizontal Boring; Air Track Drillers (All Types); Powdermen & Blasters; Troxler & Concrete Tester if Laborer is Utilized

PAIN0032-002 09/01/2023

BALLARD COUNTY

	Rates	Fringes
Painters:		
Bridges.....	\$ 36.12	20.97
All Other Work.....	\$ 33.82	20.97

Spray, Blast, Steam, High & Hazardous (Including Lead Abatement) and All Epoxy - \$1.00 Premium

PAIN0118-003 06/01/2014

EDMONSON COUNTY:

	Rates	Fringes
Painters:		
Brush & Roller.....	\$ 18.50	11.97
Spray, Sandblast, Power Tools, Waterblast & Steam		
Cleaning.....	\$ 19.50	11.97

PAIN0156-006 04/01/2024

DAVISS, HANCOCK, HENDERSON, MCLEAN, OHIO, UNION & WEBSTER
COUNTIES

	Rates	Fringes
Painters:		
BRIDGES		
GROUP 1.....	\$ 30.77	20.30
GROUP 3.....	\$ 31.77	20.30
GROUP 4.....	\$ 35.00	20.30
ALL OTHER WORK:		
GROUP 1.....	\$ 29.62	20.30
GROUP 2.....	\$ 30.37	20.30
GROUP 3.....	\$ 30.62	20.30
GROUP 4.....	\$ 31.77	20.30

PAINTER CLASSIFICATIONS

GROUP 1 - Brush & Roller

GROUP 2 - Plasterers

- GROUP 3 - Spray; Sandblast; Power Tools; Waterblast;
Steamcleaning; Brush & Roller of Mastics, Creosotes, Kwinch
Koate & Coal Tar Epoxy
- GROUP 4 - Spray of Mastics, Creosotes, Kwinch Koate & Coal
Tar Epoxy

PAIN0500-002 06/01/2024

CALDWELL, CALLOWAY, CARLISLE, CHRISTIAN, CRITTENDEN, FULTON,
GRAVES, HICKMAN, HOPKINS, LIVINGSTON, LYON, MARSHALL, MCCRACKEN
& TRIGG COUNTIES:

	Rates	Fringes
Painters:		
Bridges.....	\$ 30.75	15.50
All Other Work.....	\$ 24.50	15.50

- Waterblasting units with 3500 PSI and above - \$.50 premium
Spraypainting and all abrasive blasting - \$1.00 premium
Work 40 ft. and above ground level - \$1.00 premium

PLUM0184-002 07/01/2024

BALLARD, CALDWELL, CALLOWAY, CARLISLE, CHRISTIAN, CRITTENDEN,
FULTON, GRAVES, HICKMAN, LIVINGSTON, LYON, MARSHALL, MCCRACKEN
and TRIGG COUNTIES

	Rates	Fringes
Plumber; Steamfitter.....	\$ 41.01	20.28

PLUM0502-004 08/01/2024

ALLEN, BUTLER, EDMONSON, SIMPSON & WARREN

	Rates	Fringes
Plumber; Steamfitter.....	\$ 41.90	24.89

PLUM0633-002 07/01/2022		

DAVIESS, HANCOCK, HENDERSON, HOPKINS, LOGAN, MCLEAN,
MUHLENBERG, OHIO, TODD, UNION & WEBSTER COUNTIES:

	Rates	Fringes
PLUMBER/PIPEFITTER.....	\$ 33.97	19.30

TEAM0089-003 03/31/2024		

ALLEN, BUTLER, EDMONSON, LOGAN, SIMPSON & WARREN COUNTIES

	Rates	Fringes
Truck drivers:		
Zone 1:		
Group 1.....	\$ 23.53	27.39
Group 2.....	\$ 23.70	27.39
Group 3.....	\$ 23.78	27.39
Group 4.....	\$ 23.80	27.39

GROUP 1 - Greaser; Tire Changer

GROUP 2 - Truck Mechanic; Single Axle Dump; Flat Bed; All Terrain Vehicles when used to haul materials; Semi Trailer or Pole Trailer when used to pull building materials and equipment; Tandem Axle Dump; Driver of Distributors

GROUP 3 - Mixer All Types

GROUP 4 - Winch and A-Frame when used in transporting materials; Ross Carrier; Fork Lift when used to transport building materials; Driver on Pavement Breaker; Euclid and Other Heavy Earth Moving Equipment; Low Boy; Articulator Cat; Five Axle Vehicle

TEAM0215-003 03/31/2024		

DAVIESS, HANCOCK, HENDERSON, HOPKINS, MCLEAN, MUHLENBERG, OHIO
& WEBSTER COUNTIES

	Rates	Fringes
TRUCK DRIVER		
Group 1.....	\$ 25.15	27.39
Group 2.....	\$ 25.38	27.39
Group 3.....	\$ 25.45	27.39
Group 4.....	\$ 25.46	27.39

GROUP 1: Greaser, Tire Changer

GROUP 2: Truck Mechanic

GROUP 3: Single Axle Dump; Flat Bed; All Terrain Vehicle when used to haul materials; Semi Trailer or Pole Trailer when

used to pull building materials and equipment; Tandem Axle Dump; Driver of Distributors; Mixer All Types

GROUP 4: Euclid and other heavy earth moving equipment; Low Boy; Articulator Cat; 5 Axle Vehicle; Winch and A- Frame when used in transporting materials; Ross Carrier; Fork Lift when used to transport building materials; Driver on Pavement Breaker

TEAM0236-001 03/31/2024

BALLARD, CALDWELL, CALLOWAY, CARLISLE, CHRISTIAN, CRITTENDEN, FULTON, GRAVES, HICKMAN, LIVINGSTON, LYON, MARSHALL, MCCracken,TODD & TRIGG COUNTIES

	Rates	Fringes
TRUCK DRIVER		
Group 1.....	\$ 23.52	27.39
Group 2.....	\$ 23.70	27.39
Group 3.....	\$ 23.70	27.39
Group 4.....	\$ 23.78	27.39
Group 5.....	\$ 23.80	27.39

GROUP 1: Greaser, Tire Changer

GROUP 2: Truck Mechanic

GROUP 3: Single Axle Dump; Flat Bed; All Terrain Vehicle when used to haul materials; Semi Trailer or Pole Trailer when used to pull building materials and equipment; Tandem Axle Dump; Drivers of Distributors

GROUP 4: Euclid and other heavy earth moving equipment; Low Boy; Articulator Cat; Five Axle Vehicle; Winch and A-Frame when used in transporting materials; Ross Carrier

GROUP 5: Mixer All Types

WELDERS - Receive rate prescribed for craft performing operation to which welding is incidental.

=====

Note: Executive Order (EO) 13706, Establishing Paid Sick Leave for Federal Contractors applies to all contracts subject to the Davis-Bacon Act for which the contract is awarded (and any solicitation was issued) on or after January 1, 2017. If this contract is covered by the EO, the contractor must provide employees with 1 hour of paid sick leave for every 30 hours they work, up to 56 hours of paid sick leave each year. Employees must be permitted to use paid sick leave for their own illness, injury or other health-related needs, including preventive care; to assist a family member (or person who is like family to the employee) who is ill, injured, or has other health-related needs, including preventive care; or for reasons resulting from, or to assist a family member (or person who is like family to the employee) who is a victim of, domestic violence, sexual assault, or stalking. Additional information on contractor requirements and worker protections under the EO is available at

<https://www.dol.gov/agencies/whd/government-contracts>.

Unlisted classifications needed for work not included within the scope of the classifications listed may be added after award only as provided in the labor standards contract clauses (29CFR 5.5 (a) (1) (iii)).

The body of each wage determination lists the classification and wage rates that have been found to be prevailing for the cited type(s) of construction in the area covered by the wage determination. The classifications are listed in alphabetical order of ""identifiers"" that indicate whether the particular rate is a union rate (current union negotiated rate for local), a survey rate (weighted average rate) or a union average rate (weighted union average rate).

Union Rate Identifiers

A four letter classification abbreviation identifier enclosed in dotted lines beginning with characters other than ""SU"" or ""UAVG"" denotes that the union classification and rate were prevailing for that classification in the survey. Example: PLUM0198-005 07/01/2014. PLUM is an abbreviation identifier of the union which prevailed in the survey for this classification, which in this example would be Plumbers. 0198 indicates the local union number or district council number where applicable, i.e., Plumbers Local 0198. The next number, 005 in the example, is an internal number used in processing the wage determination. 07/01/2014 is the effective date of the most current negotiated rate, which in this example is July 1, 2014.

Union prevailing wage rates are updated to reflect all rate changes in the collective bargaining agreement (CBA) governing this classification and rate.

Survey Rate Identifiers

Classifications listed under the ""SU"" identifier indicate that no one rate prevailed for this classification in the survey and the published rate is derived by computing a weighted average rate based on all the rates reported in the survey for that classification. As this weighted average rate includes all rates reported in the survey, it may include both union and non-union rates. Example: SULA2012-007 5/13/2014. SU indicates the rates are survey rates based on a weighted average calculation of rates and are not majority rates. LA indicates the State of Louisiana. 2012 is the year of survey on which these classifications and rates are based. The next number, 007 in the example, is an internal number used in producing the wage determination. 5/13/2014 indicates the survey completion date for the classifications and rates under that identifier.

Survey wage rates are not updated and remain in effect until a new survey is conducted.

Union Average Rate Identifiers

Classification(s) listed under the UAVG identifier indicate that no single majority rate prevailed for those classifications; however, 100% of the data reported for the

classifications was union data. EXAMPLE: UAVG-OH-0010
08/29/2014. UAVG indicates that the rate is a weighted union
average rate. OH indicates the state. The next number, 0010 in
the example, is an internal number used in producing the wage
determination. 08/29/2014 indicates the survey completion date
for the classifications and rates under that identifier.

A UAVG rate will be updated once a year, usually in January of
each year, to reflect a weighted average of the current
negotiated/CBA rate of the union locals from which the rate is
based.

State Adopted Rate Identifiers

Classifications listed under the ""SA"" identifier indicate that
the prevailing wage rate set by a state (or local) government
was adopted under 29 C.F.R. 1.3(g)-(h). Example: SAME2023-007
01/03/2024. SA reflects that the rates are state adopted. ME
refers to the State of Maine. 2023 is the year during which the
state completed the survey on which the listed classifications
and rates are based. The next number, 007 in the example, is an
internal number used in producing the wage determination.
01/03/2024 reflects the date on which the classifications and
rates under the ?SA? identifier took effect under state law in
the state from which the rates were adopted.

WAGE DETERMINATION APPEALS PROCESS

1.) Has there been an initial decision in the matter? This can
be:

- * an existing published wage determination
- * a survey underlying a wage determination
- * a Wage and Hour Division letter setting forth a position on
a wage determination matter
- * a conformance (additional classification and rate) ruling

On survey related matters, initial contact, including requests
for summaries of surveys, should be with the Wage and Hour
National Office because National Office has responsibility for
the Davis-Bacon survey program. If the response from this
initial contact is not satisfactory, then the process described
in 2.) and 3.) should be followed.

With regard to any other matter not yet ripe for the formal
process described here, initial contact should be with the
Branch of Construction Wage Determinations. Write to:

Branch of Construction Wage Determinations
Wage and Hour Division
U.S. Department of Labor
200 Constitution Avenue, N.W.
Washington, DC 20210

2.) If the answer to the question in 1.) is yes, then an
interested party (those affected by the action) can request
review and reconsideration from the Wage and Hour Administrator
(See 29 CFR Part 1.8 and 29 CFR Part 7). Write to:

Wage and Hour Administrator
U.S. Department of Labor
200 Constitution Avenue, N.W.
Washington, DC 20210

The request should be accompanied by a full statement of the interested party's position and by any information (wage payment data, project description, area practice material, etc.) that the requestor considers relevant to the issue.

3.) If the decision of the Administrator is not favorable, an interested party may appeal directly to the Administrative Review Board (formerly the Wage Appeals Board). Write to:

Administrative Review Board
U.S. Department of Labor
200 Constitution Avenue, N.W.
Washington, DC 20210

4.) All decisions by the Administrative Review Board are final.

=====

END OF GENERAL DECISION"

Fringe benefit amounts are applicable for all hours worked except when otherwise noted.

No laborer, workman or mechanic shall be paid at a rate less than that of a Journeyman except those classified as bona fide apprentices.

Apprentices or trainees shall be permitted to work as such subject to Administrative Regulations adopted by the Commissioner of Workplace Standards. Copies of these regulations will be furnished upon request from any interested person.

Before using apprentices on the job the contractor shall present to the Contracting Officer written evidence of registration of such employees in a program of a State apprenticeship and training agency approved and recognized by the U. S. Bureau of Apprenticeship and Training. In the absence of such a State agency, the contractor shall submit evidence of approval and registration by the U. S. Bureau of Apprenticeship and Training.

The contractor shall submit to the Contracting Officer, written evidence of the established apprenticeship-journeyman ratios and wage rates in the project area, which will be the basis for establishing such ratios and rates for the project under the applicable contract provisions.

TO: EMPLOYERS/EMPLOYEES

PREVAILING WAGE SCHEDULE:

The wages indicated on this wage schedule are the least permitted to be paid for the occupations indicated. When an employee works in more than one classification, the employer must record the number of hours worked in each classification at the prescribed hourly base rate.

OVERTIME:

Overtime is to be paid to an employee at a rate not less than one and one-half times the basic rate of pay for all hours worked in excess of forty (40) hours in such workweek. Wage violations or questions should be directed to the designated Engineer or the undersigned.

Director
Division of Construction Procurement
Frankfort, Kentucky 40622
502-564-3500

**NOTICE OF REQUIREMENT FOR AFFIRMATIVE ACTION
TO ENSURE EQUAL EMPLOYMENT OPPORTUNITY
(Executive Order 11246)**

1. The Offeror's or Bidder's attention is called to the "Equal Opportunity Clause" and the "Standard Federal Equal Employment Specifications" set forth herein.
2. The goals and timetables for minority and female participation, expressed in percentage terms for the Contractor's aggregate work force in each trade on all construction work in the covered area, are as follows:

GOALS FOR MINORITY PARTICIPATION IN EACH TRADE	GOALS FOR FEMALE PARTICIPATION IN EACH TRADE
3.5%	6.9%

These goals are applicable to all the Contractor's construction work (whether or not it is Federal or federally-assisted) performed in the covered area. If the contractor performs construction work in a geographical area located outside of the covered area, it shall apply the goals established for such geographical area where the work is actually performed. With regard to this second area, the contractor also is subject to the goals for both its federally involved and non-federally involved construction.

The Contractor's compliance with the Executive Order and the regulations in CFR Part 60-4 shall be based on its implementation of the Equal Opportunity Clause, specific affirmative action obligations required by the specifications set forth in 41 CFR 60-4, 3(a), and its efforts to meet the goals. The hours of minority and female employment and training must be substantially uniform throughout the length of the contract, and in each trade, and the contractor shall make a good faith effort to employ minorities and women evenly on each of its projects. The transfer of minority or female employees or trainees from Contractor to Contractor or from project to project for the sole purpose of meeting the Contractor's goals shall be a violation of the contract, the Executive Order and the regulations in 41 CFR Part 60-4. Compliance with the goals will be measured against the total work hours performed.

3. The Notification of Construction Contract Award Portal (NCAP) is OFCCP's preferred method for receiving construction contract award notifications. The NCAP can be found on OFCCP's website at <https://www.dol.gov/agencies/ofccp/ncap>. Users who prefer not to use the portal maintain the option to send their notifications via mail, email and facsimile to the OFCCP Regional office in which the work will be performed. The Contractor shall provide written notification to the Director of the Office of Federal Contract Compliance Programs within ten (10) working days of award of any construction subcontract in excess of \$10,000.00 at any tier for construction work under the contract resulting from this solicitation. The notification must include: Prime Contract Number (issued by the federal agency or applicant); Name of Awarding Federal Agency, Applicant or Contractor; Contracting Officer, Applicant Representative or Contractor Representative Submitting Notification with name, phone number, email address; Contractor Awarded Contract or Subcontract with name, address, phone number, email address, EIN, dollar amount of the contract, estimated start date of the contract, estimated completion date of the contract, geographical area in which the contract is to be performed (state, county's city (if applicable)).
- The notification shall be mailed to:

**Regional Director
Office of Federal Contract Compliance Programs
61 Forsyth Street, SW, Suite 7B75
Atlanta, Georgia 30303-8931
Main Number: 404-893-4545 Fax: 404-893-4546
Regional Director Contact: OFCCP-SE@dol.gov
Construction Award Email: OFCCP-SE-ConstructionAward@dol.gov**

4. As used in this Notice, and in the contract resulting from this solicitation, the "covered area" is Ohio County.

PART IV

INSURANCE

Refer to
Kentucky Standard Specifications for Road and Bridge Construction,
current edition

PART V

BID ITEMS

Report Date 9/25/24

Section: 0001 - PAVING

LINE	BID CODE	ALT	DESCRIPTION	QUANTITY	UNIT	UNIT PRIC	FP	AMOUNT
0010	00003		CRUSHED STONE BASE	11,203.00	TON		\$	
0020	00100		ASPHALT SEAL AGGREGATE	84.00	TON		\$	
0030	00103		ASPHALT SEAL COAT	13.00	TON		\$	
0040	00190		LEVELING & WEDGING PG64-22	713.00	TON		\$	
0050	00212		CL2 ASPH BASE 1.00D PG64-22	4,988.00	TON		\$	
0060	00301		CL2 ASPH SURF 0.38D PG64-22	1,218.00	TON		\$	
0070	24970EC		ASPHALT MATERIAL FOR TACK NON-TRACKING	10.00	TON		\$	

Section: 0002 - ROADWAY

LINE	BID CODE	ALT	DESCRIPTION	QUANTITY	UNIT	UNIT PRIC	FP	AMOUNT
0080	00440		ENTRANCE PIPE-15 IN	209.00	LF		\$	
0090	00443		ENTRANCE PIPE-24 IN	210.00	LF		\$	
0100	00445		ENTRANCE PIPE-30 IN	86.00	LF		\$	
0110	01391		METAL END SECTION TY 3-18 IN	1.00	EACH		\$	
0120	01984		DELINEATOR FOR BARRIER - WHITE	28.00	EACH		\$	
0130	01987		DELINEATOR FOR GUARDRAIL BI DIRECTIONAL WHITE	114.00	EACH		\$	
0140	01987		DELINEATOR FOR GUARDRAIL BI DIRECTIONAL WHITE	6.00	EACH		\$	
0150	02014		BARRICADE-TYPE III	24.00	EACH		\$	
0160	02091		REMOVE PAVEMENT	442.00	SQYD		\$	
0170	02159		TEMP DITCH	1,633.00	LF		\$	
0180	02159		TEMP DITCH	450.00	LF		\$	
0190	02160		CLEAN TEMP DITCH	1,042.00	LF		\$	
0200	02165		REMOVE PAVED DITCH	508.00	SQYD		\$	
0210	02200		ROADWAY EXCAVATION	4,927.00	CUYD		\$	
0220	02230		EMBANKMENT IN PLACE	28,681.00	CUYD		\$	
0230	02242		WATER	300.00	MGAL		\$	
0240	02351		GUARDRAIL-STEEL W BEAM-S FACE	6,163.00	LF		\$	
0250	02360		GUARDRAIL TERMINAL SECTION NO 1	10.00	EACH		\$	
0260	02367		GUARDRAIL END TREATMENT TYPE 1	1.00	EACH		\$	
0270	02381		REMOVE GUARDRAIL	1,547.00	LF		\$	
0280	02391		GUARDRAIL END TREATMENT TYPE 4A	17.00	EACH		\$	
0290	02429		RIGHT-OF-WAY MONUMENT TYPE 1	39.00	EACH		\$	
0300	02432		WITNESS POST	34.00	EACH		\$	
0310	02483		CHANNEL LINING CLASS II	2,274.00	TON		\$	
0320	02484		CHANNEL LINING CLASS III	1,464.00	TON		\$	
0330	02545		CLEARING AND GRUBBING (1 ACRE) STILLHOUSE BRANCH (B88N)	1.00	LS		\$	
0340	02545		CLEARING AND GRUBBING (1 ACRE) TOMS BRANCH (B89N)	1.00	LS		\$	
0350	02545		CLEARING AND GRUBBING (2 ACRES) - NO CREEK (B83N)	1.00	LS		\$	
0360	02545		CLEARING AND GRUBBING (2 ACRES) HANLEY CREEK (B87N)	1.00	LS		\$	

Report Date 9/25/24

LINE	BID CODE	ALT	DESCRIPTION	QUANTITY	UNIT	UNIT PRIC	FP	AMOUNT
0370	02545		CLEARING AND GRUBBING (2 ACRES) LITTLE NO CREEK (B84N)	1.00	LS		\$	
0380	02545		CLEARING AND GRUBBING (5 ACRES) BARNETT CREEK (B85N)	1.00	LS		\$	
0390	02562		TEMPORARY SIGNS	1,365.00	SQFT		\$	
0400	02585		EDGE KEY	39.00	LF		\$	
0410	02585		EDGE KEY	210.00	LF		\$	
0420	02602		FABRIC-GEOTEXTILE CLASS 1	1,342.00	SQYD		\$	
0430	02650		MAINTAIN & CONTROL TRAFFIC - NO CREEK (B83N)	1.00	LS		\$	
0440	02650		MAINTAIN & CONTROL TRAFFIC - BARNETT CREEK (B85N)	1.00	LS		\$	
0450	02650		MAINTAIN & CONTROL TRAFFIC - HANLEY CREEK (B87N)	1.00	LS		\$	
0460	02650		MAINTAIN & CONTROL TRAFFIC - STILLHOUSE BRANCH (B88N)	1.00	LS		\$	
0470	02650		MAINTAIN & CONTROL TRAFFIC - TOMS BRANCH (B89N)	1.00	LS		\$	
0480	02650		MAINTAIN & CONTROL TRAFFIC -LITTLE NO CREEK (B84N)	1.00	LS		\$	
0490	02651		DIVERSIONS (BY-PASS DETOURS) - NO CREEK (B83N)	1.00	LS		\$	
0500	02651		DIVERSIONS (BY-PASS DETOURS) - HANLEY CREEK (B87N)	1.00	LS		\$	
0510	02651		DIVERSIONS (BY-PASS DETOURS) - LITTLE NO CREEK (B84N)	1.00	LS		\$	
0520	02690		SAFELOADING	2.00	CUYD		\$	
0530	02701		TEMP SILT FENCE	2,742.00	LF		\$	
0540	02703		SILT TRAP TYPE A	15.00	EACH		\$	
0550	02704		SILT TRAP TYPE B	13.00	EACH		\$	
0560	02705		SILT TRAP TYPE C	13.00	EACH		\$	
0570	02706		CLEAN SILT TRAP TYPE A	13.00	EACH		\$	
0580	02707		CLEAN SILT TRAP TYPE B	13.00	EACH		\$	
0590	02708		CLEAN SILT TRAP TYPE C	13.00	EACH		\$	
0600	02726		STAKING - NO CREEK (B83N)	1.00	LS		\$	
0610	02726		STAKING - BARNETT CREEK (B85N)	1.00	LS		\$	
0620	02726		STAKING - HANLEY CREEK (B87N)	1.00	LS		\$	
0630	02726		STAKING - LITTLE NO CREEK (B84N)	1.00	LS		\$	
0640	02726		STAKING - STILLHOUSE BRANCH (B88N)	1.00	LS		\$	
0650	02726		STAKING - TOMS BRANCH (B89N)	1.00	LS		\$	
0660	02731		REMOVE STRUCTURE - NO CREEK (B83N)	1.00	LS		\$	
0670	02731		REMOVE STRUCTURE - BARNETT CREEK (B85N)	1.00	LS		\$	
0680	02731		REMOVE STRUCTURE - HANLEY CREEK (B87N)	1.00	LS		\$	
0690	02731		REMOVE STRUCTURE - STILLHOUSE BRANCH (B88N)	1.00	LS		\$	

241318

PROPOSAL BID ITEMS

Page 3 of 5

Report Date 9/25/24

LINE	BID CODE	ALT	DESCRIPTION	QUANTITY	UNIT	UNIT PRIC	FP	AMOUNT
0700	02731		REMOVE STRUCTURE - TOMS BRANCH (B89N)	1.00	LS		\$	
0710	02731		REMOVE STRUCTURE -LITTLE NO CREEK (B84N)	1.00	LS		\$	
0720	04933		TEMP SIGNAL 2 PHASE	2.00	EACH		\$	
0730	04934		TEMP SIGNAL MULTI PHASE	4.00	EACH		\$	
0740	05950		EROSION CONTROL BLANKET	8,294.00	SQYD		\$	
0750	05952		TEMP MULCH	35,330.00	SQYD		\$	
0760	05953		TEMP SEEDING AND PROTECTION	28,840.00	SQYD		\$	
0770	05963		INITIAL FERTILIZER	1.50	TON		\$	
0780	05964		MAINTENANCE FERTILIZER	2.20	TON		\$	
0790	05985		SEEDING AND PROTECTION	39,760.00	SQYD		\$	
0800	05992		AGRICULTURAL LIMESTONE	29.40	TON		\$	
0810	06511		PAVE STRIPING-TEMP PAINT-6 IN	7,200.00	LF		\$	
0820	06515		PAVE STRIPING-PERM PAINT-6 IN	14,820.00	LF		\$	
0830	06544		PAVE STRIPING-THERMO-8 IN W	200.00	LF		\$	
0840	06549		PAVE STRIPING-TEMP REM TAPE-B	600.00	LF		\$	
0850	06550		PAVE STRIPING-TEMP REM TAPE-W	400.00	LF		\$	
0860	06551		PAVE STRIPING-TEMP REM TAPE-Y	1,000.00	LF		\$	
0870	10020NS		FUEL ADJUSTMENT	10,770.00	DOLL	\$1.00	\$	\$10,770.00
0880	10030NS		ASPHALT ADJUSTMENT	27,051.00	DOLL	\$1.00	\$	\$27,051.00
0890	20191ED		OBJECT MARKER TY 3	1.00	EACH		\$	
0900	20362ES403		SHOULDER RUMBLE STRIPS-SAWED	6,481.00	LF		\$	
0910	20550ND		SAWCUT PAVEMENT	2,000.00	LF		\$	
0920	20550ND		SAWCUT PAVEMENT	490.00	LF		\$	
0930	21289ED		LONGITUDINAL EDGE KEY	2,490.00	LF		\$	
0940	22581EN		ENTRANCE PIPE-36 IN	90.00	LF		\$	
0950	23010EN		PAVE MARK TEMP PAINT STOP BAR-24 IN	72.00	LF		\$	
0960	24695ED		BOX CULVERT HEADWALL	2.00	EACH		\$	
0970	26227EC		RCBC-15 FT X 8 FT	66.00	LF		\$	

Section: 0003 - BRIDGE - HANLEY CREEK (B87N) - 28654

LINE	BID CODE	ALT	DESCRIPTION	QUANTITY	UNIT	UNIT PRIC	FP	AMOUNT
0980	02231		STRUCTURE GRANULAR BACKFILL	460.00	CUYD		\$	
0990	03299		ARMORED EDGE FOR CONCRETE	60.00	LF		\$	
1000	08003		FOUNDATION PREPARATION - HANLEY CREEK (B87N) - 28654	1.00	LS		\$	
1010	08019		CYCLOPEAN STONE RIP RAP	808.00	TON		\$	
1020	08033		TEST PILES	112.00	LF		\$	
1030	08051		PILES-STEEL HP14X89	739.00	LF		\$	
1040	08095		PILE POINTS-14 IN	16.00	EACH		\$	
1050	08100		CONCRETE-CLASS A	79.00	CUYD		\$	
1060	08104		CONCRETE-CLASS AA	148.30	CUYD		\$	
1070	08151		STEEL REINFORCEMENT-EPOXY COATED	33,777.00	LB		\$	
1080	08672		PRECAST PC BOX BEAM SB42	446.00	LF		\$	
1090	23378EC		CONCRETE SEALING	8,235.00	SQFT		\$	
1100	23813EC		DECK DRAIN	4.00	EACH		\$	
1110	25028ED		RAIL SYSTEM SINGLE SLOPE - 40 IN	226.00	LF		\$	

Report Date 9/25/24

Section: 0004 - BRIDGE - BARNETT CREEK (B85N) - 28655

LINE	BID CODE	ALT	DESCRIPTION	QUANTITY	UNIT	UNIT PRIC	FP	AMOUNT
1120	02231		STRUCTURE GRANULAR BACKFILL	907.00	CUYD		\$	
1130	03299		ARMORED EDGE FOR CONCRETE	60.90	LF		\$	
1140	08003		FOUNDATION PREPARATION - BARNETT CREEK (B85N) - 28655	1.00	LS		\$	
1150	08019		CYCLOPEAN STONE RIP RAP	655.00	TON		\$	
1160	08033		TEST PILES	136.00	LF		\$	
1170	08039		PRE-DRILLING FOR PILES	330.00	LF		\$	
1180	08052		PILES-STEEL HP14X117	1,309.00	LF		\$	
1190	08095		PILE POINTS-14 IN	22.00	EACH		\$	
1200	08100		CONCRETE-CLASS A	175.70	CUYD		\$	
1210	08104		CONCRETE-CLASS AA	140.70	CUYD		\$	
1220	08151		STEEL REINFORCEMENT-EPOXY COATED	38,540.00	LB		\$	
1230	08672		PRECAST PC BOX BEAM SB42	446.00	LF		\$	
1240	23378EC		CONCRETE SEALING	8,871.00	SQFT		\$	
1250	23813EC		DECK DRAIN	6.00	EACH		\$	
1260	25028ED		RAIL SYSTEM SINGLE SLOPE - 40 IN	226.10	LF		\$	

Section: 0005 - BRIDGE - LITTLE NO CREEK (B84N) - 28657

LINE	BID CODE	ALT	DESCRIPTION	QUANTITY	UNIT	UNIT PRIC	FP	AMOUNT
1270	02231		STRUCTURE GRANULAR BACKFILL	663.00	CUYD		\$	
1280	03299		ARMORED EDGE FOR CONCRETE	60.00	LF		\$	
1290	08003		FOUNDATION PREPARATION - LITTLE NO CREEK (B84N) - 28657	1.00	LS		\$	
1300	08019		CYCLOPEAN STONE RIP RAP	565.00	TON		\$	
1310	08033		TEST PILES	58.00	LF		\$	
1320	08039		PRE-DRILLING FOR PILES	389.00	LF		\$	
1330	08052		PILES-STEEL HP14X117	485.00	LF		\$	
1340	08100		CONCRETE-CLASS A	131.80	CUYD		\$	
1350	08104		CONCRETE-CLASS AA	82.80	CUYD		\$	
1360	08151		STEEL REINFORCEMENT-EPOXY COATED	30,074.00	LB		\$	
1370	08670		PRECAST PC BOX BEAM SB27	258.00	LF		\$	
1380	23378EC		CONCRETE SEALING	5,398.00	SQFT		\$	
1390	23813EC		DECK DRAIN	2.00	EACH		\$	
1400	25028ED		RAIL SYSTEM SINGLE SLOPE - 40 IN	132.00	LF		\$	

Section: 0006 - BRIDGE - NO CREEK (B83N) - 28658

LINE	BID CODE	ALT	DESCRIPTION	QUANTITY	UNIT	UNIT PRIC	FP	AMOUNT
1410	02231		STRUCTURE GRANULAR BACKFILL	716.00	CUYD		\$	
1420	03299		ARMORED EDGE FOR CONCRETE	60.00	LF		\$	
1430	08003		FOUNDATION PREPARATION - NO CREEK (B83N) - 28658	1.00	LS		\$	
1440	08019		CYCLOPEAN STONE RIP RAP	1,022.00	TON		\$	

Report Date 9/25/24

LINE	BID CODE	ALT	DESCRIPTION	QUANTITY	UNIT	UNIT PRIC	FP	AMOUNT
1450	08033		TEST PILES	148.00	LF		\$	
1460	08039		PRE-DRILLING FOR PILES	480.00	LF		\$	
1470	08052		PILES-STEEL HP14X117	1,592.00	LF		\$	
1480	08095		PILE POINTS-14 IN	24.00	EACH		\$	
1490	08100		CONCRETE-CLASS A	131.20	CUYD		\$	
1500	08104		CONCRETE-CLASS AA	100.00	CUYD		\$	
1510	08151		STEEL REINFORCEMENT-EPOXY COATED	32,219.00	LB		\$	
1520	08671		PRECAST PC BOX BEAM SB33	266.00	LF		\$	
1530	23378EC		CONCRETE SEALING	5,610.00	SQFT		\$	

Section: 0007 - WATERLINE - OHIO WATER DISTRICT

LINE	BID CODE	ALT	DESCRIPTION	QUANTITY	UNIT	UNIT PRIC	FP	AMOUNT
1540	14003		W CAP EXISTING MAIN	8.00	EACH		\$	
1550	14013		W ENCASEMENT STEEL OPEN CUT RANGE 2	50.00	LF		\$	
1560	14058		W PIPE PVC 04 INCH (SDR 21)	1,570.00	LF		\$	
1570	14093		W TIE-IN 04 INCH	8.00	EACH		\$	
1580	14104		W VALVE 04 INCH	8.00	EACH		\$	

Section: 0008 - DEMOBILIZATION

LINE	BID CODE	ALT	DESCRIPTION	QUANTITY	UNIT	UNIT PRIC	FP	AMOUNT
1590	02569		DEMOBILIZATION	1.00	LS		\$	