

U:\09205\000 - Bardstown Quarry\Survey\Drawings\09205 RW.dwg 10/15/2009 4:30:33 PM EDT

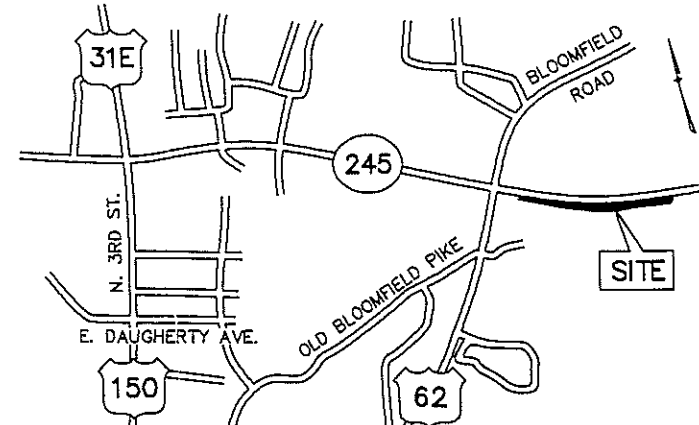

INDICATES ACQUISITION AREA
3.263 ACRES 142,130 SQ.FT.



LOCATION MAP
~NTS~

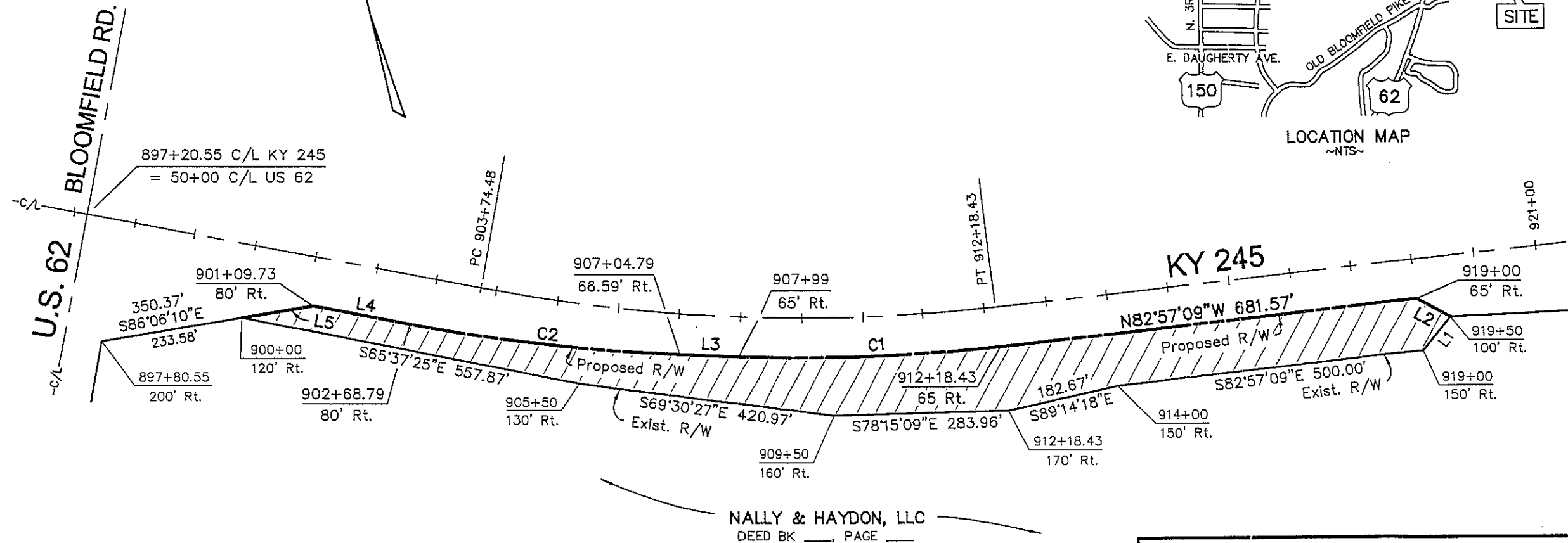

NALLY & HAYDON, LLC
DEED BK _____, PAGE _____

SCALE: 1"=200'
DRAWN: _____
CHECKED: _____

COUNTY: NELSON
ROAD NAME: KY 245
PROJECT NO.: _____
TYPE CONTROL: _____
DATE: OCTOBER 15, 2009

LINE TABLE		
No.	Bearing	Length
L1	N52°02'51"E	70.71'
L2	N47°57'38"W	61.03'
L3	N74°33'50"W	96.38'
L4	N66°04'25"W	159.06'
L5	N86°06'10"W	116.79'

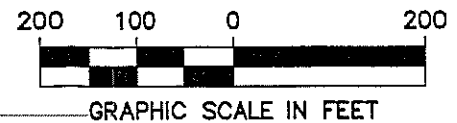

CURVE TABLE				
No.	Radius	Length	Chord Brg.	Chord
C1	2929.79'	428.95'	N78°45'30"W	428.56'
C2	3000.00'	444.56'	N70°19'08"W	444.15'

RIGHT-OF-WAY PURCHASE EXHIBIT
KY HWY 245, NELSON COUNTY, KY.
FOR: NALLY & HAYDON, LLC
40 LUCKNOW COURT
BARDSTOWN, KENTUCKY 40004

OK Architecture • Engineering • Construction
815 West Market Street, Suite 300 Louisville, Kentucky 40202
Phone: 502-585-2222 Facsimile: 502-992-0605 Internet: www.ok4.com
Kentucky • Indiana • Georgia • West Virginia • Tennessee

SCALE 1"=200' | PROJ. # 09205 | DATE: 10/15/09 | SHT 1