KY 1159 RECONSTRUCTION

Brooksville to AA Highway
Bracken County – Item No. 6–8311.00
February 28, 2013

KENTUCKY TRANSPORTATION CABINET
District 6
Maysville, KY
(859) 764-2750

PARSONS BRINCKERHOFF
Cincinnati, OH
(859) 212-5400

PROPOSED TYPICAL SECTIONS

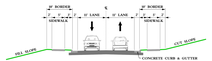

KY 1159 – URBAN
(SOUTH OF FRONKS LANE)

KY 1159 – RURAL
(NORTH OF FRONKS LANE)

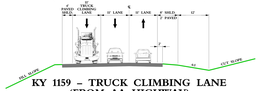

KY 1159 – TRUCK CLIMBING LANE
(FROM AA HIGHWAY)

CONNECTOR / APPROACH ROADS

ENTRANCES

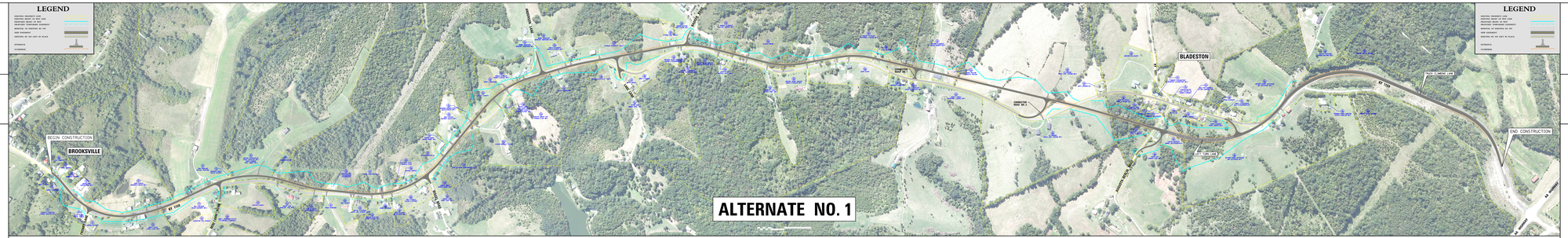

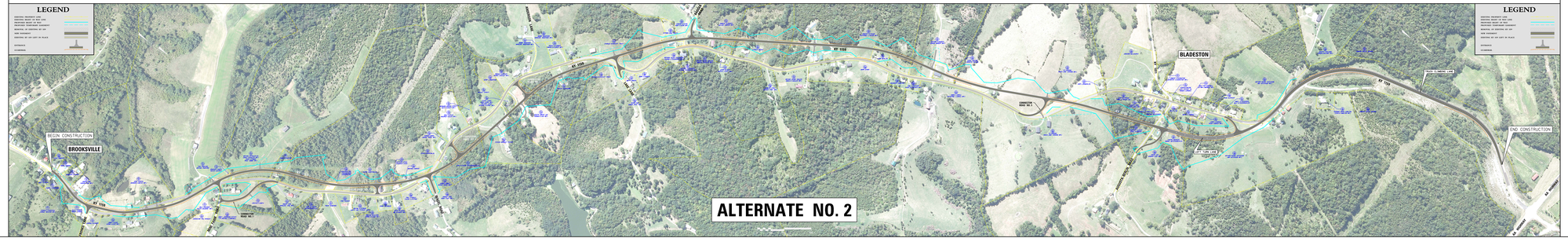

KY 1159 RECONSTRUCTION

Brooksville to AA Highway
Bracken County – Item No. 6–8311.00
February 28, 2013

KENTUCKY TRANSPORTATION CABINET
District 6
Maysville, KY
(859) 764-2750

PARSONS BRINCKERHOFF
Cincinnati, OH
(859) 212-5400

PROPOSED TYPICAL SECTIONS

KY 1159 – URBAN
(SOUTH OF FRONKS LANE)

KY 1159 – RURAL
(NORTH OF FRONKS LANE)

KY 1159 – TRUCK CLIMBING LANE
(FROM AA HIGHWAY)

CONNECTOR / APPROACH ROADS

ENTRANCES