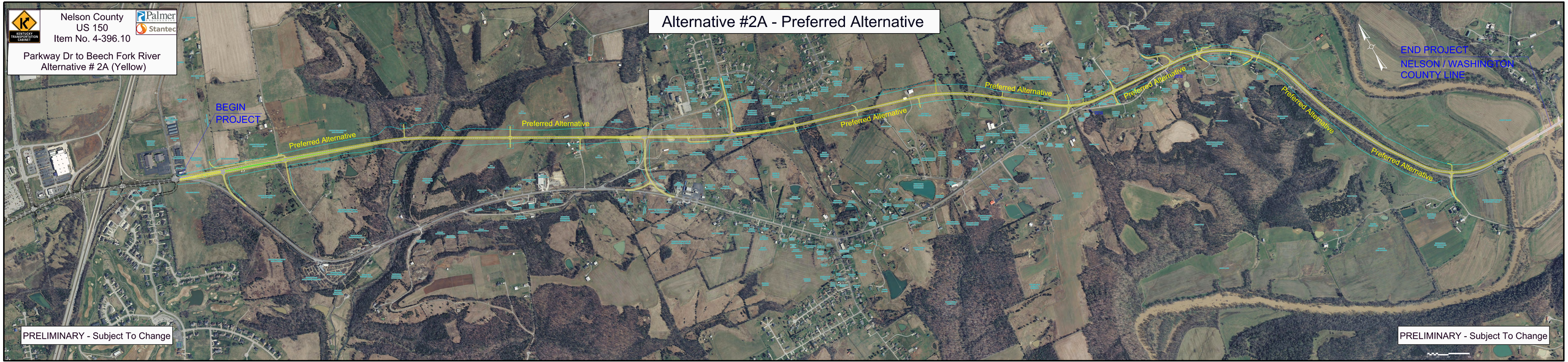
Nelson County
US 150
Item No. 4-396.10
Palmer
Stantec
Parkway Dr to Beech Fork River
Alternative # 2A (Yellow)
Alternative #2A - Preferred Alternative
BEGIN PROJECT
Preferred Alternative
Preferred Alternative
Preferred Alternative
Preferred Alternative
Preferred Alternative
Preferred Alternative
Preferred Alternative
END PROJECT
NELSON / WASHINGTON COUNTY LINE
PRELIMINARY - Subject To Change
PRELIMINARY - Subject To Change