

ALTERNATIVE 1 – SINGLE POINT URBAN INTERCHANGE



**ALTERNATIVE 1
SPOI INTERCHANGE
ITEM NO. 5-804.00
DATE: 07-24-2014**

SCALE: 1"=50'

**KY 22 EXTENSION
ALTERNATIVE #3
DATE: 07-24-2014**

SCALE: 1"=50'

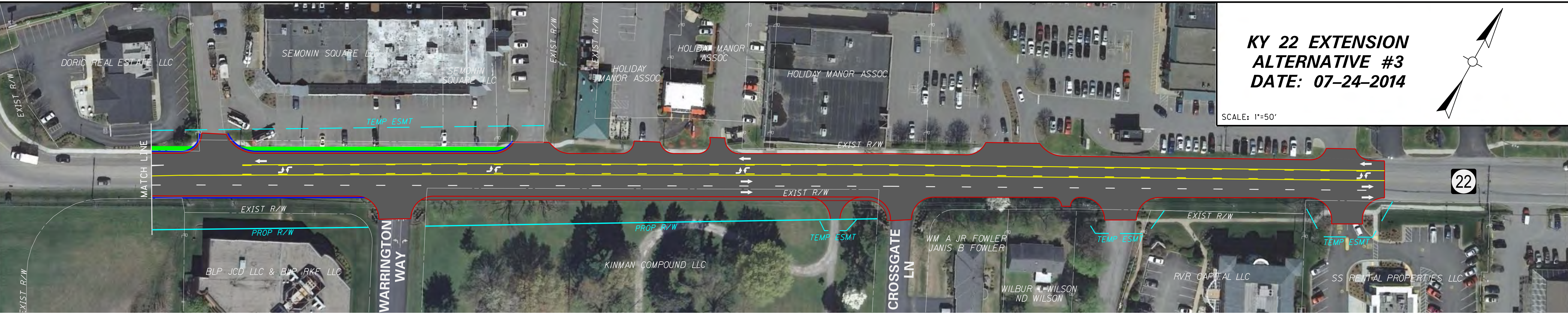
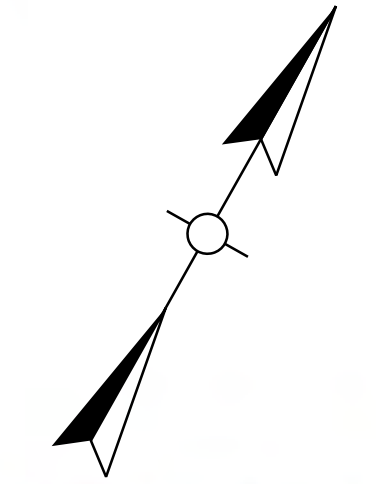

DORIC REAL ESTATE LLC

SEMONIN SQUARE LLC

SEMONIN SQUARE LLC

HOLIDAY MANOR ASSOC

HOLIDAY MANOR ASSOC

HOLIDAY MANOR ASSOC

22

EXIST R/W

PROP R/W

BLP JCD LLC & BLP RKF LLC

WARRINGTON WAY

KINMAN COMPOUND LLC

PROP R/W

TEMP ESMT

CROSSGATE LN

WM A JR FOWLER
JANIS B FOWLER

WILBUR L WILSON
ND WILSON

TEMP ESMT

RVR CAPITAL LLC

SS RENTAL PROPERTIES LLC

EXIST R/W

TEMP ESMT

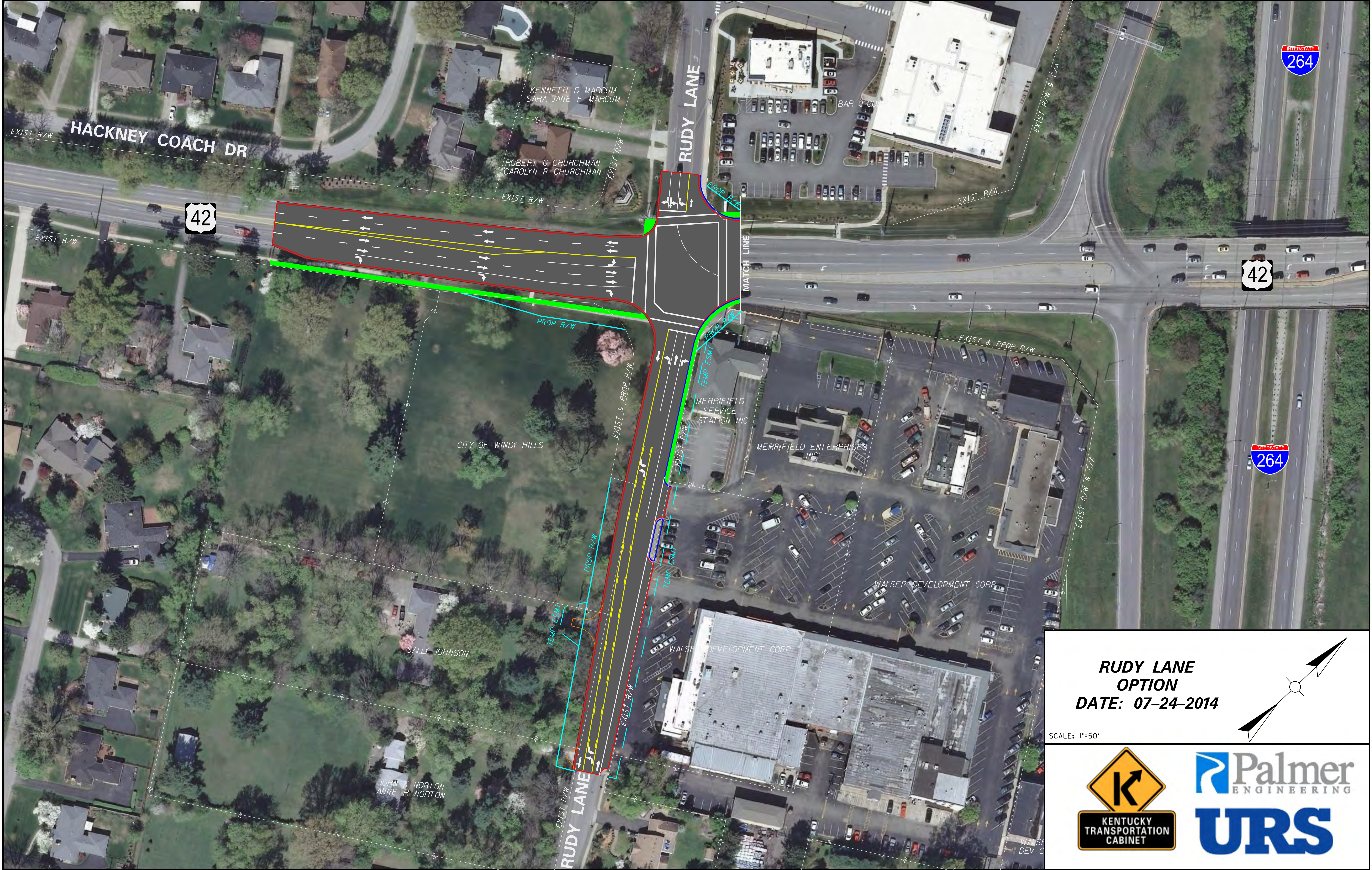

**RUDY LANE
OPTION**
DATE: 07-24-2014

SCALE: 1"=50'

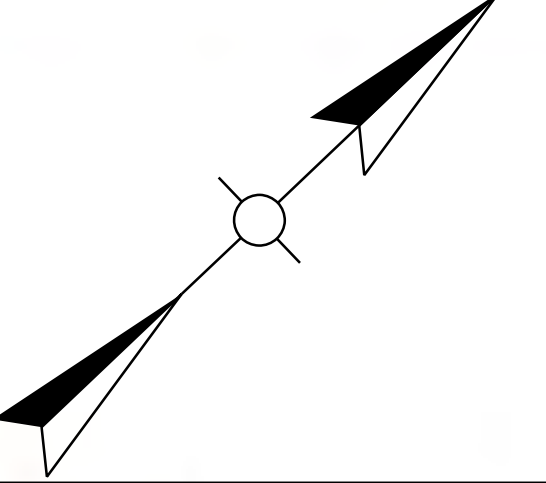

EXISTING I-264 EASTBOUND



PROPOSED I-264 EASTBOUND



EXISTING I-264 WESTBOUND



PROPOSED I-264 WESTBOUND



EXISTING US 42 EASTBOUND



PROPOSED US 42 ALT 1 (SPUI)



EXISTING US 42 WESTBOUND



PROPOSED US 42 ALT 1 (SPUI)

