



CALL NO. 100

CONTRACT ID. 071149

GRANT COUNTY

FED/STATE PROJECT NUMBER IM-NH 75-6 (95) 146

LETTING DATE: August 24, 2007

Sealed Bids will be received in the Division of Construction Procurement and/or the Auditorium located on the 1st floor of the Transportation Cabinet Office Building until 10:00 AM EASTERN DAYLIGHT TIME August 24, 2007. Bids will be publicly opened and read at 10:00 AM EASTERN DAYLIGHT TIME.

ROAD AND/OR BRIDGE PLANS

DBE CERTIFICATION REQUIRED

REQUIRED BID PROPOSAL GUARANTY: Not less than 5% of the total bid.

(Check guaranty submitted: Cashier's Check Certified Check Bid Bond)

BID BONDS WHEN SUBMITTED WILL BE RETAINED WITH THE PROPOSAL

DBE General Plan Included

BID

PROPOSAL ISSUED TO: _____

SPECIMEN

Address

City

State

Zip

TABLE OF CONTENTS

- PART I SCOPE OF WORK
- PROJECT(S), COMPLETION DATE(S), & LIQUIDATED DAMAGES
 - CONTRACT NOTES
 - CONTRACT DBE GOAL
 - FEDERAL CONTRACT NOTES
 - GENERAL DBE PARTICIPATION PLAN
 - TRAINEES
 - ASPHALT MIXTURE
 - DGA BASE
 - DGA BASE FOR SHOULDERS
 - INCIDENTAL SURFACING
 - ASPHALT PAVEMENT RIDE QUALITY
 - FUEL AND ASPHALT PAY ADJUSTMENT
 - OPTION A
 - PROJECT IDENTIFICATION SIGN
 - WASTE AND BORROWED SITES
 - RIGHT OF WAY NOTES
 - UTILITY CLEARANCE
 - DEPT OF ARMY - NATIONWIDE PERMIT
 - WATER QUALITY CERTIFICATION
 - KPDES STORM WATER PERMIT, BMP AND NOI
 - COMMUNICATING ALL PROMISES
- PART II SPECIFICATIONS AND STANDARD DRAWINGS
- SPECIFICATIONS REFERENCE
 - SUPPLEMENTAL SPECIFICATIONS
 - [SN-11] VARIABLE MESSAGE SIGNS *
 - [SP-13] CRASH CUSHIONS *
 - [SP-69] EMBANKMENT AT BRIDGE END BENT STRUCTURES
 - BREAKAWAY SIGN SUPPORT SYSTEM FOR TYPE C BEAM
 - FOOTING DETAILS FOR TYPE C BEAM
- PART III EMPLOYMENT, WAGE AND RECORD REQUIREMENTS
- FEDERAL-AID CONSTRUCTION CONTRACTS - FHWA 1273
 - NONDISCRIMINATION OF EMPLOYEES
 - EXECUTIVE BRANCH CODE OF ETHICS
 - TRAINING SPECIAL PROVISIONS
 - PROJECT WAGE RATES
 - NOTICE OF REQUIREMENT FOR AFFIRMATIVE ACTION TO ENSURE EEO

PART IV INSURANCE

PART V STATEMENT OF INCOMPLETED WORK

PART VI BID ITEMS

PART VII CERTIFICATION

- PROVISIONS RELATED TO SENATE BILL 258 (1994)
- NON-COLLUSION CERTIFICATION
- CERTIFICATION OF ORGANIZATION(S)
- CERTIFICATION OF PERFORMANCE
- CERTIFICATION FOR FEDERAL-AID CONTRACTS
- CERTIFICATION OF BID PROPOSAL / DBE

PART I
SCOPE OF WORK

CONTRACT ID - 071149

ADMINISTRATIVE DISTRICT - 06

PROJECT(S) IDENTIFICATION AND DESCRIPTION:

COUNTY - GRANT

PCN - DE04100750749

IM-NH 75-6 (95) 146

LEXINGTON-COVINGTON ROAD (I-75) FROM THE KEEFER ROAD UNDERPASS, NORTH TO THE HEEKIN PIKE UNDERPASS, A DISTANCE OF 5.74 MILES. GRADE, DRAIN & SURFACE WITH BRIDGE. SYP NO. 06-00072.16.

GEOGRAPHIC COORDINATES LATITUDE 38^31'00" LONGITUDE 84^35'00"

COMPLETION DATE(S) AND LIQUIDATED DAMAGES ESTABLISHED:

300 WORKING DAYS

APPLIES TO ENTIRE CONTRACT

SEE STANDARD SPECIFICATIONS FOR LIQUIDATED DAMAGES

CONTRACT NOTES

PROPOSAL ADDENDA

All addenda to this proposal must be incorporated into the proposal when the bid is submitted to the Kentucky Department of Highways. Failure to use the correct and most recent bid sheet(s) may result in the bid being rejected.

BID SUBMITTAL

Bidder must use the Department's Highway Bid Program available on the Internet web site of the Department of Highways, Division of Construction Procurement. (www.transportation.ky.gov/contract)

The Bidder must download the bid items created from the web site to prepare a bid proposal for submission to the Department. The bidder must insert the completed bid item sheets printed from the Program into the bidder's proposal and submit with the disk created by said program.

JOINT VENTURE BIDDING

Joint Venture bidding is permissible. However, both companies MUST purchase a bidding proposal. Either proposal may be submitted but must contain the company names and signatures of both parties where required. A joint bid bond of 5% may be submitted for both companies or each company may submit a separate bond of 5%.

UNDERGROUND FACILITY DAMAGE PROTECTION

The contractor is advised that the Underground Facility Damage Protection Act of 1994, became law January 1, 1995. It is the contractor's responsibility to determine the impact of the act regarding this project, and take all steps necessary to be in compliance with the provision of the act.

CONTRACT DBE GOAL

The Disadvantaged Business Enterprise (DBE) goal established for this contract is 2% of the total value of the contract.

The contractor shall exercise all necessary and reasonable steps to ensure that Disadvantaged Business Enterprises participate in at least the percent of the contract as set forth above as goals for this contract.

FEDERAL CONTRACT NOTES

The Kentucky Department of Highways, in accordance with the Regulations of the United States Department of Transportation 23 CFR 65.112 (h), hereby notifies all bidders that failure by a bidder to comply with all applicable sections of the 2004 Kentucky Standard Specifications, including, but not limited to the following, may result in a bid not being considered responsive and thus not eligible to be considered for award:

102.02 Current Capacity Rating
102.08 Irregular Proposals
102.09 Proposal Guaranty

102.10 Delivery of Proposals
102.14 Disqualification of Bidders

CIVIL RIGHTS ACT OF 1964

The Kentucky Department of Highways, in accordance with the provisions of Title VI of the Civil Rights Act of 1964 (78 Stat. 252) and the Regulations of the Federal Department of Transportation (49 C.F.R., Part 21), issued pursuant to such Act, hereby notifies all bidders that it will affirmatively insure that the contract entered into pursuant to this advertisement will be awarded to the lowest responsible bidder without discrimination on the ground of race, color, or national origin.

NOTICE TO ALL BIDDERS

To report bid rigging activities call: 1-800-424-9071.

The U.S. Department of Transportation (DOT) operates the above toll-free "hotline" Monday through Friday, 8:00 a.m. to 5:00 p.m. eastern time. Anyone with knowledge of possible bid rigging, bidder collusion, or other fraudulent activities should use the "hotline" to report such activities.

The "hotline" is part of the DOT's continuing effort to identify and investigate highway construction contract fraud and abuse and is operated under the direction of the DOT Inspector General. All information will be treated confidentially and caller anonymity will be respected.

FHWA 1273

The requirements of Paragraph VI of FHWA 1273 does not apply to projects with a total cost of less than \$1,000,000.00.

SECOND TIER SUBCONTRACTS

Second Tier subcontracts on federally assisted projects shall be permitted. However, in the case of DBE's, second tier subcontracts will only be permitted where the other subcontractor is also a DBE. All second tier subcontracts shall have the consent of both the Contractor and the Engineer.

DISADVANTAGED BUSINESS ENTERPRISE PROGRAM

It is the policy of the Kentucky Transportation Cabinet (“the Cabinet”) that Disadvantaged Business Enterprises (“DBE”) shall have the opportunity to participate in the performance of highway construction projects financed in whole or in part by Federal Funds in order to create a level playing field for all businesses who wish to contract with the Cabinet. To that end, the Cabinet will comply with the regulations found in 49 CFR Part 26, and the definitions and requirements contained therein shall be adopted as if set out verbatim herein.

The Cabinet, contractors, subcontractors, and sub-recipients shall not discriminate on the basis of race, color, national origin, or sex in the performance of work performed pursuant to Cabinet contracts. The contractor shall carry out applicable requirements of 49 CFR 26 in the award and administration of federally assisted highway construction projects. The contractor will include this provision in all its subcontracts and supply agreements pertaining to contracts with the Cabinet.

Failure by the contractor to carry out these requirements is a material breach of its contract with the Cabinet, which may result in the termination of the contract or such other remedy as the Cabinet deems necessary.

OBLIGATION OF CONTRACTORS

Each contractor prequalified to perform work on Cabinet projects shall designate and make known to the Cabinet a liaison officer who is assigned the responsibility of effectively administering and promoting an active program for utilization of DBEs.

If a formal goal has not been designated for the contract, all contractors are encouraged to consider DBEs for subcontract work as well as for the supply of material and services needed to perform this work.

Contractors are encouraged to use the services of banks owned and controlled by minorities and women.

CERTIFICATION OF CONTRACT GOAL

Contractors shall include the following certification in bids for projects for which a DBE goal has been established. BIDS SUBMITTED WHICH DO NOT INCLUDE CERTIFICATION OF DBE PARTICIPATION WILL NOT BE READ PUBLICLY. These bids will not be considered for award by the Cabinet and they will be returned to the bidder.

“The bidder certifies that it has secured participation by Disadvantaged Business Enterprises (“DBE”) in the amount of ____ percent of the total value of this contract and that the DBE participation is in compliance with the requirements of 49 CFR 26 and the policies of the Kentucky Transportation Cabinet pertaining to the DBE Program.”

The certification statement is located on the last page of this proposal. All contractors must certify their DBE participation on that page. DBEs utilized in achieving the DBE goal must be certified and prequalified for the work items at the time the bid is submitted.

DBE PARTICIPATION PLAN

All bidders are encouraged to submit their General DBE Participation Plan with their bid on the official form. Lowest responsive bidders whose bid packages include DBE Participation Plans may be awarded the contract at the next Awards Committee meeting provided that the DBE goal is met. The DBE Participation Plan shall include the following:

1. Name and address of DBE Subcontractor(s) and/or supplier(s) intended to be used in the proposed project;
2. Description of the work each is to perform including the work item , unit, quantity, unit price and total amount of the work to be performed by the individual DBE;
3. The dollar value of each proposed DBE subcontract and the percentage of total project contract value this represents. DBE participation may be counted as follows:
 - a) If DBE suppliers and manufactures assume actual and contractual responsibility, the dollar value of materials to be furnished will be counted toward the goal as follows:
 - The entire expenditure paid to a DBE manufacturer;
 - 60 percent of expenditures to DBE suppliers that are not manufacturers provided the supplier is a regular dealer in the product involved. A regular dealer must be engaged in, as its principal business and in its own name, the sale of products to the public, maintain an inventory and own and operate distribution equipment; and
 - the amount of fees or commissions charged by the DBE firms for a bona fide service, such as professional, technical, consultant, or managerial services and assistance in the procurement of essential personnel, facilities, equipment, materials, supplies, delivery of materials and

- supplies or for furnishing bonds, or insurance, providing such fees or commissions are determined to be reasonable and customary.
- b) The dollar value of services provided by DBEs such as quality control testing, equipment repair and maintenance, engineering, staking, etc.;
 - c) The dollar value of joint ventures. DBE credit for joint ventures will be limited to the dollar amount of the work actually performed by the DBE in the joint venture;
4. Written and signed documentation of the bidder's commitment to use a DBE contractor whose participation is being utilized to meet the DBE goal; and
 5. Written and signed confirmation from the DBE that it is participating in the contract as provided in the prime contractor's commitment.

The apparent low bidder who does not submit a General DBE Participation Plan with the bid shall submit it within 10 calendar days after receipt of notification that they are the apparent low bidder. The project will not be considered for award prior to submission and approval of the apparent low bidder's DBE Participation Plan.

Detailed DBE Participation Plan forms will be included in the Contractor Package presented to successful bidders following the awarding of the project. The Detailed DBE Participation Plan must be completed and returned to Contract Procurement in accordance with Cabinet policy. A copy of the blank estimate will be included with the Detailed DBE Participation Plan to list sequence items by PCN (Project Control Number).

Changes to DBE Participation Plans must be approved by the Cabinet. The Cabinet may consider extenuating circumstances including, but not limited to, changes in the nature or scope of the project, the inability or unwillingness of a DBE to perform the work in accordance with the bid, and/or other circumstances beyond the control of the prime contractor.

CONSIDERATION OF GOOD FAITH EFFORTS REQUESTS

If the DBE participation submitted in the bid by the apparent lowest responsive bidder does not meet or exceed the DBE contract goal, the apparent lowest responsive bidder must submit a Good Faith Effort Package to satisfy the Cabinet that sufficient good faith efforts were made to meet the contract goals prior to submission of the bid. Efforts to increase the goal after bid submission will not be considered in justifying the good faith effort, unless the contractor can show that the proposed DBE was solicited prior to the letting date. DBEs utilized in achieving the DBE goal must be certified and prequalified for the work items at the time the bid is submitted. One complete set and nine (9) copies of this information must be received in the office of the Division of Contract Procurement no later than 12:00 noon of the tenth calendar day after receipt of notification that they are the apparent low bidder.

Where the information submitted includes repetitious solicitation letters it will be acceptable to submit a sample representative letter along with a distribution list of the firms solicited. Documentation of DBE quotations shall be a part of the good faith effort

submittal as necessary to demonstrate compliance with the factors listed below which the Cabinet considers in judging good faith efforts. This documentation may include written subcontractors' quotations, telephone log notations of verbal quotations, or other types of quotation documentation.

The Good Faith Effort Package shall include, but may not be limited to information showing evidence of the following:

1. Whether the bidder attended any pre-bid meetings that were scheduled by the Cabinet to inform DBEs of subcontracting opportunities;
2. Whether the bidder provided solicitations through all reasonable and available means;
3. Whether the bidder provided written notice to all DBEs listed in the DBE directory at the time of the letting who are prequalified in the areas of work that the bidder will be subcontracting;
4. Whether the bidder followed up initial solicitations of interest by contacting DBEs to determine with certainty whether they were interested. If a reasonable amount of DBEs within the targeted districts do not provide an intent to quote or no DBEs are prequalified in the subcontracted areas, the bidder must notify the DBE Liaison in the Office of Minority Affairs to give notification of the bidder's inability to get DBE quotes;
5. Whether the bidder selected portions of the work to be performed by DBEs in order to increase the likelihood of meeting the contract goals. This includes, where appropriate, breaking out contract work items into economically feasible units to facilitate DBE participation, even when the prime contractor might otherwise perform these work items with its own forces;
6. Whether the bidder provided interested DBEs with adequate and timely information about the plans, specifications, and requirements of the contract;
7. Whether the bidder negotiated in good faith with interested DBEs not rejecting them as unqualified without sound reasons based on a thorough investigation of their capabilities. Any rejection should be so noted in writing with a description as to why an agreement could not be reached;
8. Whether quotations were received from interested DBE firms but were rejected as unacceptable without sound reasons why the quotations were considered unacceptable. The fact that the DBE firm's quotation for the work is not the lowest quotation received will not in itself be considered as a sound reason for rejecting the quotation as unacceptable. The fact that the bidder has the ability and/or desire to perform the contract work with its own forces will not be considered a sound reason for rejecting a DBE quote. Nothing in this provision shall be construed to require the bidder to accept unreasonable quotes in order to satisfy DBE goals;
9. Whether the bidder specifically negotiated with subcontractors to assume part of the responsibility to meet the contract DBE goal when the work to be subcontracted includes potential DBE participation;
10. Whether the bidder made any efforts and/or offered assistance to interested DBEs in obtaining the necessary equipment, supplies, materials, insurance and/or bonding to satisfy the work requirements of the bid proposal; and

11. Any other evidence that the bidder submits which may show that the bidder has made reasonable good faith efforts to include DBE participation.

FAILURE TO MEET GOOD FAITH REQUIREMENT

Where the apparent lowest responsive bidder fails to submit sufficient participation by DBE firms to meet the contract goal and upon a determination by the Good Faith Committee based upon the information submitted that the apparent lowest responsive bidder failed to make sufficient reasonable efforts to meet the contract goal, the bidder will be offered the opportunity to meet in person for administrative reconsideration. The bidder will be notified of the Committee's decision within 24 hours of its decision. The bidder will have 24 hours to request reconsideration of the Committee's decision. The reconsideration meeting will be held within two days of the receipt of a request by the bidder for reconsideration.

The request for reconsideration will be heard by the Office of the Secretary. The bidder will have the opportunity to present written documentation or argument concerning the issue of whether it met the goal or made an adequate good faith effort. The bidder will receive a written decision on the reconsideration explaining the basis for the finding that the bidder did or did not meet the goal or made adequate Good Faith efforts to do so.

The result of the reconsideration process is not administratively appealable to the Cabinet or to the United States Department of Transportation.

The Cabinet reserves the right to award the contract to the next lowest responsive bidder or to rebid the contract in the event that the contract is not awarded to the low bidder as the result of a failure to meet the good faith requirement.

SANCTIONS FOR FAILURE TO MEET DBE REQUIREMENTS OF THE PROJECT

Failure by the prime contractor to fulfill the DBE requirements of a project under contract or to demonstrate good faith efforts to meet the goal constitutes a breach of contract. When this occurs, the Cabinet will hold the prime contractor accountable, as would be the case with all other contract provisions. Therefore, the contractor's failure to carry out the DBE contract requirements shall constitute a breach of contract and as such the Cabinet reserves the right to exercise all administrative remedies at its disposal including, but not limited to the following:

- Disallow credit toward the DBE goal;
- Withholding progress payments;
- Withholding payment to the prime in an amount equal to the unmet portion of the contract goal; and/or
- Termination of the contract.

PROMPT PAYMENT

The prime contractor will be required to pay the DBE within seven (7) working days after he or she has received payment from the Kentucky Transportation Cabinet for work performed or materials furnished.

CONTRACTOR REPORTING

All contractors must keep detailed records and provide reports to the Cabinet on their progress in meeting the DBE requirement on any highway contract. These records may include, but shall not be limited to payroll, lease agreements, cancelled payroll checks, executed subcontracting agreements, etc. Prime contractors will be required to submit certified reports on monies paid to each DBE subcontractor or supplier utilized to meet a DBE goal.

Prime contractors will incorporate a requirement into DBE subcontracts, including supply contracts, that DBEs must provide to the Division of Construction, a copy of all checks received from the prime contractor within seven days of receipt of payment for work performed on Cabinet projects. Checks to DBE subcontractors must include the PCN number, estimate number, and the sequence and quantity.

DEFAULT OR DECERTIFICATION OF THE DBE

If the DBE subcontractor or supplier is decertified or defaults in the performance of its work, and the overall goal cannot be credited for the uncompleted work, the prime contractor may utilize a substitute DBE or elect to fulfill the DBE goal with another DBE on a different work item. If after exerting good faith effort in accordance with the Cabinet's Good Faith Effort policies and procedures, the prime contractor is unable to replace the DBE, then the unmet portion of the goal may be waived at the discretion of the Cabinet.

TRAINEES

In Compliance with the "TRAINING SPECIAL PROVISION" included in Part III of the Proposal, the Contractor will be required to employ 2_trainee(s) (TRUCK DRIVERS) for this contract.

ASPHALT MIXTURE

The rate of application for all asphalt mixtures shall be estimated at 110 lbs/sy per inch of depth, unless otherwise noted.

DGA BASE

The rate of application for DGA Base shall be estimated at 115 lbs/sy per inch of depth.

DGA BASE FOR SHOULDERS

The rate of application shall be estimated at 115 lbs/sy per inch of depth. Payment for necessary grading and/or shaping of existing shoulders prior to placing of Dense Graded Aggregate Base shall be included in the unit price bid per ton for Dense Graded Aggregate Base.

INCIDENTAL SURFACING

The quantities established in the proposal include estimated quantities required for resurfacing or surfacing mailbox turnouts, farm field entrances, residential and commercial entrances, and road and street approaches. These items are to be paved to the limits as shown on Standard Drawing RPM 110 or to the limits as directed by the Engineer. In the event signal detectors are present in the intersecting streets or roads, the paving of the crossroads shall be to the right of way limit or back of the signal detector, whichever is the farthest back of the mainline. These areas are to be surfaced or resurfaced as directed by the Engineer and no direct payment will be allowed for placing and compacting.

ASPHALT PAVEMENT RIDE QUALITY

Pavement Rideability Requirements shall apply on this project in accordance with Section 410 of the *2004 Standard Specifications*.

FUEL AND ASPHALT PAY ADJUSTMENT

These contract items Lot Pay Adjustment, Asphalt Adjustment and Fuel Adjustment, are for possible future payments. Additional monies may need to be setup with an additional change order if existing contract amount is insufficient to pay all items on the contract. Unit price is \$1.00. Quantity will be actual adjustment after work is completed.

OPTION A

The Contractor is advised that the compaction of asphalt mixtures furnished for driving lanes and ramps, at 25mm (1 inch) or greater, on this project will be accepted according to OPTION A in accordance with Section 402 and Section 403 of the *2004 Standard Specification*. Joint cores as described in subsection 402.03.02 are required for surface mixtures only. The compaction of all other asphalt mixtures will be accepted by OPTION B.

SPECIAL NOTE FOR PROJECT IDENTIFICATION SIGNS

When directed by the Engineer, install Project Identification Signs furnished by the Department at each end of the project. The signs furnished by the Department will be approximately 44" X 72" or 72" X 120" aluminum sign blanks with standard color reflective sheeting with the applicable county and project names affixed. The Engineer will determine the size and location of the signs, if any, to be used on the project(s) at the time of construction.

Pick up the signs to be furnished by the Department at the District Traffic Operations Facility. Furnish posts and hardware for mounting the signs. Install the signs at locations determined by the Engineer. Maintain the signs during the duration of the project. Upon completion of the work, remove the signs and return them to District Traffic Operations Facility. Retain possession of the posts and hardware.

The Department will measure installation of the Project Identification Signs in individual units, Each. Payment at the contract unit price Each shall be full compensation for all labor, materials, equipment, and incidentals required for picking up, installing, maintaining, and returning the project identification signs furnished by the Department.

<u>Code</u>	<u>Pay Item</u>	<u>Pay Unit</u>
20588NC	Install Project Identification Signs	Each

SPECIAL PROVISION FOR WASTE AND BORROW SITES

The contractor is advised that it is their responsibility to gain U.S. Army Corp of Engineer's approval before utilizing a waste or borrow site that involves "Waters of the United States". "Waters of the United States" are defined as perennial or intermittent streams, ponds or wetlands. Ephemeral streams are also considered jurisdictional waters, and are typically dry except during rainfall, but have a defined drainage channel. Questions concerning any potential impacts to "Waters..." should be brought to the attention of the appropriate District Office for the Corps of Engineers for a determination, prior to disturbance. Any fees associated with obtaining approval from the U.S. Army Corp of Engineer or other appropriate regulatory agencies for waste and borrow sites is the responsibility of the contractor.

Right-of-Way Certification Form

Federal Funded

State Funded

This form must be completed and submitted to FHWA with the PS&E package for federal-aid funded Interstate, Appalachia, and Mega projects. This form shall also be submitted to FHWA for all federal-aid projects that fall under conditions No. 2 & 3 outlined elsewhere in this form. For all other federal-aid projects, this form shall be completed and retained in the KYTC project file.

Date: July 2, 2007

Project #: 5941603 R

County: GRANT

Item #: 06-72.16

Federal #: NH 75-6 (85) 144

Letting Date: July 27, 2007

Projects that require NO new or additional right-of-way acquisitions and/or relocations

The proposed transportation improvement will be built within the existing rights-of-way and there are no properties to be acquired, individuals and families ("relocatees") to be relocated, or improvements to be removed as a part of this project.

Projects that require new or additional right-of-way acquisitions and/or relocations

Per 23 CFR 635.309, the KYTC hereby certify that all relocatees have been relocated to decent, safe, and sanitary housing or that KYTC has made available to relocatees adequate replacement housing in accordance with the provisions of the current FHWA directive(s) covering the administration of the Highway Relocation Assistance Program and that at least one of the following three conditions has been met. **(Check those that apply.)**

1. All necessary rights-of-way, including control of access rights when applicable, have been acquired including legal and physical possession. Trial or appeal of cases may be pending in court but legal possession has been obtained. There may be some improvements remaining on the right-of-way, but all occupants have vacated the lands and improvements, and KYTC has physical possession and the rights to remove, salvage, or demolish these improvements and enter on all land. **Fair market value has been paid or deposited with the court.**

2. Although all necessary rights-of-way have not been fully acquired, the right to occupy and to use all rights-of-way required for the proper execution of the project has been acquired. Trial or appeal of some parcels may be pending in court and on other parcels full legal possession has not been obtained, but an Interlocutory Judgment has been granted, the occupants of all lands and improvements have vacated, and KYTC has physical possession and right to remove, salvage, or demolish these improvements. **Fair market value has been paid or deposited with the court for most parcels. Fair market value for all pending parcels will be paid or deposited with the court prior to start of construction. (See note.)**

Note: The KYTC shall re-submit a right-of-way certification form for this project prior to the start of construction, verifying that fair market value for all parcels has been paid or deposited with the court.

Right-of-Way Certification Form



3. The acquisition or right of occupancy and use of a **few** remaining parcels are not complete and/or some parcels still have occupants. However, all remaining occupants have had replacement housing made available to them in accordance with 49 CFR 24.204. The KYTC is hereby requesting authorization to advertise this project for bids and to proceed with physical construction even though the necessary rights-of-way will not be fully acquired, and/or some occupants will not be relocated, and/or the fair market value will not be paid or deposited with the court for some parcels at the start of construction. KYTC will fully meet all the requirements outlined in 23 CFR 309(c) (3) and 49 CFR 102(j) and will expedite completion of all acquisitions, relocations, and full payments after construction starts. A full explanation and reason for this request, including identification of each such parcel and dates on which acquisitions, payments, and relocations will be completed, is attached to this certification form for FHWA consideration and approval. (See note.)

Note: The KYTC may request authorization on this basis only in unique and unusual circumstances. Proceeding to construction of projects on this basis shall be the exception and never become the rule. In all FHWA-approved cases, the KYTC shall make extraordinary efforts to expedite completion of the acquisition, payment for all affected parcels, and the relocation of all relocatees promptly 30 days after start of construction.

Approved: Henry C. Germann
Printed Name

/s/ Henry C. Germann District ROW Supervisor
Approved

Approved: Paul McCauley _____ 7-9-07 _____ Director of ROW & Utilities or Designee
Printed Name Approved

Approved: _____ _____ FHWA, Right-of-Way Officer
Printed Name Approved

Right-of-Way Certification Form

Date: July 2, 3007

Project #: 5941602 R

County: GRANT

Item #: 06-72.16

Federal #: NH 75-6 (85) 144

Letting Date: July 27, 2007

This project has 12 total number of parcels to be acquired, and 0 total number of individual or families to be relocated, as well as 0 total number of businesses to be relocated.

- 12 Parcels were acquired by a signed fee simple deed and fair market value has been paid
- Parcels have been acquired through condemnation and IOJ granted by the court and fair market value has been deposited with the court
- Parcels have not been acquired at this time (*explain below for each parcel*)
- Parcels have been acquired but fair market value has not been paid or has not been deposited with the court (*explain below for each parcel*)(**used on Type 3 only**)
- Some displacees have not been relocated from all parcels: (*explain below for each parcel*)(**notes to plans may be required**)

Parcel #	Name/Station	Explanation for delayed acquisition, delayed relocation, or delayed payment of fair market value	Proposed date of payment or of relocation

There are 0 billboards and/or 0 cemeteries involved on this project.
 There are 0 water or monitoring wells on parcels 0 and 0. All have been acquired and are the responsibility of the project contractor to close/cap.

SPECIAL NOTES FOR UTILITY CLEARANCE IMPACT ON CONSTRUCTION

Grant County
FD52 C041 59416 02U
Lexington – Covington Road (I-75)
From Keefer Road to Heekin Pike
Item No. 06-0072.16

The Utility Coordination Plans for this project were not available at this time and will be distributed at the Pre-Construction Meeting.

The information provided below in these Special Notes For Utility Clearance Impact on Construction may not be exact nor complete. The information provided is for the contractor's use in planning the execution of the work. It shall be the road contractor's responsibility to verify the completeness and/or accuracy of all such information being furnished.

Although there does not appear to be any existing water or sanitary sewer mains in conflict with road construction, the contractor is reminded that existing facilities are to be maintained throughout road construction. Temporary water and sewer facilities to maintain service are to be provided and paid for by the road contractor as incidental to road construction. No additional compensation will be paid the contractor for temporary work and materials to maintain existing water and sewer services. **No unauthorized discharge of sewage due to the road contractor's work will be allowed.**

The contractor shall notify any utility owner(s) of all planned shutdowns of utility mains or utility service to customers at least three business days in advance. Advance notice will allow for customers to be notified by the utility owner. Any unannounced disruption of water or sanitary sewer services or mains that inconveniences any customer is to be avoided.

Any intentional or accidental disruption of service due to damage to sewer or water mains caused by any of the contractor's operations without three days advance notice to the utility owner shall be cause for the Cabinet to charge liquidated damages in the amount of five thousand dollars per day (\$5,000/day) per occurrence against the contractor until such time as the utility main is restored.

Any intentional or accidental disruption of any individual water or sewer service caused by any of the contractor's operations without three days advance notice to the utility owner shall be cause for the Cabinet to charge liquidated damages in the amount of five hundred dollars per day (\$500/day) per occurrence against the contractor until such time as service is restored.

In the case of a main disruption, liquidated damages shall be charged at the main disruption rate only. Liquidated damages shall not be charged in addition for service disruptions when a main disruption is involved.

The road contractor shall be required to use the services of a line clearance certified subcontractor to perform all tree trimming and/or tree removal operations when the possibility exists for the trees to fall into electric power lines during the removal process. The road contractor shall have available necessary documentation demonstrating the qualifications of the line clearance certified subcontractor and shall supply same to the Cabinet and the utility owner upon request.

SPECIAL NOTES FOR UTILITY CLEARANCE IMPACT ON CONSTRUCTION (CONTINUED)
ITEM NO. 06-0072.16

AT&T CORPORATION has facilities within the project limits. These facilities consist of a fiber optic cable generally located along the entire west side of I-75 very near the existing R/W fence as shown on the plans. This fiber cable is AT&T's primary connection between Cincinnati and Lexington. The road contractor shall have AT&T locate and mark this fiber line before performing any work along this corridor. There should be no construction impact on this cable but caution is urged when the contractor is working near and/or over this fiber cable. Additional contact information will be provided at the preconstruction meeting.

THE CORINTH WATER DISTRICT has facilities that cross under Mainline near SB Sta. 710+00 and SB Sta 815+50. These water mains are to remain and should not interfere with construction of this project.

The water main along Keefer Road between approximately Sta. 43+50 to Sta. 46+50 and Sta. 53+00 to 58+50 will be relocated by the Corinth Water District. This water main only affects these two areas and will not affect bridge reconstruction. It is anticipated this water main relocation will be completed by April 1, 2008.

The Corinth Water District will also install an encasement in the general area of SB Sta. 900+00 under a separate contract. This installation will occur concurrently with road construction. The road contractor shall cooperate with the Water District's contractor and coordinate construction schedules between them.

OWEN ELECTRIC COOPERATIVE has facilities within the project limits. These facilities will be relocated by Owen Electric and completed by April 1, 2008.

EAST KENTUCKY POWER (ELECTRIC) has facilities that cross Mainline I-75 North of Sipple Road, but not show on the roadway plans. These Electric Towers are to remain and will not conflict with construction.

CINCINNATI BELL TELEPHONE has facilities within the project limits. Most of their facilities are parallel to the existing cross roads and pass over I-75. These facilities will be relocated by Cincinnati Bell and completed by April 1, 2008.

RAILROADS are NOT involved in this project.

PROTECTION OF UTILITIES

THE LOCATION OF UTILITIES PROVIDED IN THE CONTRACT DOCUMENTS HAS BEEN FURNISHED BY THE FACILITY OWNERS AND/OR BY REVIEWING RECORD DRAWINGS. THE INFORMATION MAY NOT BE EXACT NOR COMPLETE. IT WILL BE THE ROAD CONTRACTOR'S RESPONSIBILITY TO LOCATE UTILITIES BEFORE EXCAVATING BY CALLING THE VARIOUS UTILITY OWNERS AND BY EXAMINING ANY SUPPLEMENTAL INFORMATION PROVIDED BY THE CABINET AND/OR UTILITY OWNER. THE ROAD CONTRACTOR SHALL DETERMINE THE EXACT LOCATION AND ELEVATION OF UTILITIES BY HAND DIGGING TO EXPOSE UTILITIES BEFORE EXCAVATING IN THE AREA OF A UTILITY. THE COST FOR REPAIR AND ANY OTHER ASSOCIATED COSTS FOR ANY DAMAGE TO UTILITIES CAUSED BY THE ROAD CONTRACTOR'S OPERATIONS SHALL BE BORNE BY THE ROAD CONTRACTOR.

THE CONTRACTOR IS ADVISED TO CONTACT THE B.U.D. ONE-CALL SYSTEM; HOWEVER, THE CONTRACTOR SHOULD BE AWARE THAT THE OWNERS OF THE UNDERGROUND FACILITIES ARE NOT REQUIRED TO BE MEMBERS OF THE B.U.D. ONE-CALL SYSTEM. IT MAY BE NECESSARY FOR THE CONTRACTOR TO CONTACT THE COUNTY COURT CLERK TO DETERMINE WHAT UTILITY COMPANIES HAVE FACILITIES IN THE PROJECT AREA.

NOTICE

**DEPARTMENT OF THE ARMY
CORPS OF ENGINEERS**

PROJECT: Grant County, Item 06-0072.16
Interstate 75 Major Widening

THIS SHALL SERVE AS A NOTICE TO THE CONTRACTOR THAT A DEPARTMENT OF THE ARMY **SECTION 404 INDIVIDUAL PERMIT IS REQUIRED AND IS PENDING APPROVAL** FOR PORTIONS OF THIS PROJECT. THIS NOTICE IS FOR INFORMATIONAL PURPOSES ONLY AND SHALL BE SUPERSEDED UPON RECEIPT OF THE APPROVED PERMIT.

THE DEPARTMENT OF THE ARMY PERMITS ARE AUTHORIZED AND ISSUED UNDER AUTHORITY OF SECTION 10 OF THE RIVERS AND HARBOR ACT AND SECTION 404 OF THE CLEAN WATER ACT. IN COMPLIANCE WITH THE U.S. ARMY CORPS OF ENGINEERS' SECTION 404 REGULATIONS AND PROCEDURES, THE CONTRACTOR **SHALL NOT** PERFORM THE PROPOSED WORK AS LISTED WITHIN THE CORPS PUBLIC NOTICE NO. 20061578-pgj, WHICH INVOLVES IMPACTS TO WATERS OF THE UNITED STATES, UNTIL THE KENTUCKY TRANSPORTATION CABINET HAS SECURED THE APPROPRIATE APPROVALS AND HAS PROVIDED COPIES OF THESE APPROVALS TO THE CONTRACTOR.



Public Notice

**US Army Corps
of Engineers**
Louisville District

Public Notice No.
LRL-2006-1578-pgj

Date:
19 Dec 06

Closing Date:
17 Jan 07

Please address all comments and inquiries to:
U.S. Army Corps of Engineers, Louisville District
ATTN: Dr. Patricia Grace-Jarrett, CELRL-OP-FS
P.O. Box 59
Louisville, Kentucky 40201-0059

6-72.16 E.18
GRANT

Phone: (502) 315-6687

This notice announces an application submitted for a Department of the Army (DA) Permit, subject to Section 404 of the Clean Water Act (CWA)

APPLICANT: Kentucky Transportation Cabinet
Division of Environmental Analysis
200 Mero, 5th Floor
Frankfort, Kentucky 40622

LOCATION: The project would commence at mile point 143.2 on I-75 in Scott County and extend approximately 9 miles north into Grant County, Kentucky. "Waters of the United States" proposed to be impacted would include North Rays Fork, Three Forks Creek, Grassy Creek, and Musselman Creek, tributaries and hydrologically connected wetlands to these streams.

Latitude: 38-28-15.2812
Longitude: 84-34-45.7449
7.5 Minute Quad: Sadieville, Kentucky

PURPOSE: To reconstruct a section of I-75 in Scott and Grant Counties, Kentucky, to address existing under capacity and safety issues and forecasted increases in traffic.

DESCRIPTION OF WORK: The applicant proposes to reconstruct approximately nine miles of I-75, including both north- and south-bound lanes. The proposed reconstruction would occur within the I-75 right-of-way and require the replacement or extension of culverts, channelization or relocation of streams at 72 locations. Ephemeral and intermittent tributaries to North Rays Fork, Three Forks Creek, Grassy Creek and Musselman Creek, as well as to the main stem of Musselman Creek, would be impacted. The project would also include filling three small wetlands which are hydrologically connected to North Rays Fork or Three Fork Creek. Detailed drawings and plans are available upon written request to this office.

Site S01i8 - STA 100+00 to 123+33 NB I75: Approximately 2,398 linear feet (0.826 acre) of an unnamed, intermittent tributary to North Rays Fork would be filled. A new, 2,366 linear-foot, flat bottom channel would be constructed.

Site S22e - STA 103+77 NB I75: Approximately 103 linear feet (0.007 acre) of an unnamed, ephemeral tributary to North Rays Fork would be impacted by the extension of a culvert and outlet channelization.

Operations Division
Regulatory Branch (South)
ID No. LRL-2006-1578-pgj

Site S21i - STA 502+51 SB I75: Approximately 137 linear feet (0.046 acre) of an unnamed, intermittent tributary to North Rays Fork would be impacted by the extension of a culvert and outlet channelization.

Site S20i - STA 112+02 NB I75: Approximately 94 linear feet (0.007 acre) of an unnamed, intermittent tributary to North Rays Fork would be impacted by the extension of a culvert and outlet channelization.

Site S19e - STA 122+44 NB I75: Approximately 139 linear feet (0.080 acre) of an unnamed, ephemeral tributary to North Rays Fork would be impacted by the extension of a culvert and outlet channelization.

Site S18e - STA 122+83 NB I75: Approximately 89 linear feet (0.010 acre) of an unnamed, ephemeral tributary to North Rays Fork would be filled using clean, earthen material excavated on site.

Site S01i7 - STA 123+33 to 132+64 NB I75: Approximately 957 linear feet (0.330 acre) of an unnamed, intermittent tributary to North Rays Fork would be filled using clean, earthen material excavated on site. A new, 924-foot flat bottom ditch would be constructed.

Site S17e - STA 519+15 SB I75: Approximately 58 linear feet (0.003 acre) of an unnamed, ephemeral tributary to North Rays Fork would be impacted by the extension of a culvert.

Site S17i - STA 519+15 SB I75: Approximately 27 linear feet (0.015 acre) of an unnamed, intermittent tributary to North Rays Fork would be channelized.

Site S16i - STA 127+60 NB I75: Approximately 286 linear feet (0.026 acre) of an unnamed, intermittent tributary to North Rays Fork would be culverted and channelized.

Site S15e - STA 522+19 SB I75: Approximately 63 linear feet (0.003 acre) of an unnamed, ephemeral tributary to North Rays Fork would be impacted by the extension of a culvert and outlet channelization.

Site S01i6 - STA 132+64 to 142+00 NB I75: Approximately 884 linear feet (0.284 acre) of an unnamed, intermittent tributary to North Rays Fork would be filled using clean, earthen material excavated on site. A new, 874-foot flat bottom ditch would be constructed.

Site S13i - STA 528+08 SB I75: Approximately 49 linear feet (0.006 acre) of an unnamed, intermittent tributary to North Rays Fork would be impacted by the extension of a culvert and outlet channelization.

Site S12i - STA 134+91 NB I75: Approximately 44 linear feet (0.008 acre) of an unnamed, intermittent tributary to North Rays Fork would be impacted by the extension of a culvert and outlet channelization.

Site S11e - STA 142+28 NB I75: Approximately 52 linear feet (0.005 acre) of an unnamed, ephemeral tributary to North Rays Fork would be impacted by the extension of a culvert and outlet channelization.

Site S01i5 - STA 142+00 to 148+68 NB I75: Approximately 686 linear feet (0.173 acre) of an unnamed, intermittent tributary to North Rays Fork would be filled using clean, earthen material excavated on site. A new, 650-foot flat bottom ditch would be constructed.

Operations Division
Regulatory Branch (South)
ID No. LRL-2006-1578-pgj

Site S10i - STA 537+37 SB I75: Approximately 39 linear feet (0.004 acre) of an unnamed, intermittent tributary to North Rays Fork would be impacted by the extension of a culvert and outlet channelization.

Site S09i - STA 149+01 NB I75: Approximately 50 linear feet (0.007 acre) of an unnamed, intermittent tributary to North Rays Fork would be impacted by the extension of a culvert and outlet channelization.

Site S01i4 - STA 148+68 to 150+94 NB I75: Approximately 233 linear feet (0.046 acre) of an unnamed, intermittent tributary to North Rays Fork would be filled using clean, earthen material excavated on site. A new, 219-foot flat bottom ditch would be constructed.

Site S01i3 - STA 150+94 to 157+87 NB I75: Approximately 696 linear feet (0.144 acre) of an unnamed, intermittent tributary to North Rays Fork would be filled using clean, earthen material excavated on site. A new, 686-foot flat bottom ditch would be constructed.

Site S07i2 - STA 547+56 SB I75: Approximately 58 linear feet (0.003 acre) of an unnamed, intermittent tributary to North Rays Fork would be impacted by the extension of a culvert and outlet channelization.

Site S01i2 - STA 157+87 to 160+00 NB I75: Approximately 218 linear feet (0.040 acre) of an unnamed, intermittent tributary to North Rays Fork would be impacted by the extension of a culvert and outlet channelization.

Site S01i1 - STA 160+00 to 162+18 NB I75: Approximately 228 linear feet (0.042 acre) of an unnamed, intermittent tributary to North Rays Fork would be culverted.

Site S05i - STA 160+40 NB I75: Approximately 26 linear feet (0.002 acre) of an unnamed, intermittent tributary to North Rays Fork would be impacted by the extension of a culvert.

Site S01i0 - STA 165+66 to 171+73 NB I75: Approximately 631 linear feet (0.058 acre) of an unnamed, intermittent tributary to North Rays Fork would be filled using clean, earthen material excavated on site. A new, 631-foot flat bottom ditch would be constructed.

Site S02i - STA 168+45 NB I75: Approximately 125 linear feet (0.006 acre) of an unnamed, intermittent tributary to North Rays Fork would be impacted by the extension of a culvert and outlet channelization.

Site S01e - STA 171+73 to 172+34 NB I75: Approximately 68 linear feet (0.001 acre) of an unnamed, ephemeral tributary to North Rays Fork would be filled using clean, earthen material excavated on site. A new, 68-foot flat bottom ditch would be constructed.

Site S66e - STA 177+00 NB I75: Approximately 70 linear feet (0.002 acre) of an unnamed, ephemeral tributary to Three Forks Creek would be filled using clean, earthen material excavated on site.

Site S65e - STA 177+12 NB I75: Approximately 51 linear feet (0.001 acre) of an unnamed, ephemeral tributary to Three Forks Creek would be filled using clean, earthen material excavated on site.

Site S69e - STA 571+98 SB and 177+51 NB I75: Approximately 102 linear feet (0.005 acre) of an unnamed, ephemeral tributary to Three Forks

Operations Division
Regulatory Branch (South)
ID No. LRL-2006-1578-pgj

Creek would be impacted by the extension of a culvert and outlet channelization.

Site S67e - STA 177+95 NB I75: Approximately 52 linear feet (0.001 acre) of an unnamed, ephemeral tributary to Three Forks Creek would be filled using clean, earthen material excavated on site.

Site S71e - 193+00 NB I75: Approximately 49 linear feet (0.001 acre) of an unnamed, ephemeral tributary to Three Forks Creek would be filled using clean, earthen material excavated on site.

Site S74e - STA 200+00 NB I75: Approximately 63 linear feet (0.001 acre) of an unnamed, ephemeral tributary to Three Forks Creek would be filled using clean, earthen material excavated on site.

Site S113e - STA 313+00 NB I75: Approximately 432 linear feet (0.001 acre) of an unnamed, ephemeral tributary to Musselman Creek would be filled using clean, earthen material excavated on site. A new, 432-foot flat bottom ditch would be constructed.

Site S23i1 - STA 317+85 to 319+46 NB I75: Approximately 185 linear feet (0.036 acre) of an unnamed, ephemeral tributary to Musselman Creek would be filled using clean, earthen material excavated on site. A new, 165-foot flat bottom ditch would be constructed.

Site S24e - STA 318+14 NB I75: Approximately 158 linear feet (0.004 acre) of an unnamed, ephemeral tributary to Musselman Creek would be filled using clean, earthen material excavated on site.

Site S24i - STA 319+00 NB I75: Approximately 63 linear feet (0.001 acre) of an unnamed, intermittent tributary to Musselman Creek would be filled using clean, earthen material excavated on site.

Site S23i2 - STA 319+46 to 323+37 NB I75: Approximately 387 linear feet (0.076 acre) of an unnamed, intermittent tributary to Musselman Creek would be filled using clean, earthen material excavated on site. A new, 374-foot flat bottom ditch would be constructed.

Site S23i3 - STA 323+37 to 328+30 NB I75: Approximately 541 linear feet (0.062 acre) of an unnamed, intermittent stream, would be filled using clean, earthen material excavated on site. A new, 504-foot flat bottom ditch would be constructed.

Site S26e - STA 325+00 NB I75: Approximately 193 linear feet (0.004 acre) of an unnamed, ephemeral tributary to Musselman Creek would be filled using clean, earthen material excavated on site. A new, 118-foot flat bottom ditch would be constructed.

Site S27i - STA 327+15 NB I75: Approximately 65 linear feet (0.007 acre) of an unnamed, intermittent tributary to Musselman Creek would be impacted by the extension of a culvert and outlet channelization.

Site S23i4 - STA 328+30 to 334+62 NB I75: Approximately 660 linear feet (0.136 acre) of Musselman Creek, an intermittent stream, would be filled using clean, earthen material excavated on site. A new, 634-foot flat bottom ditch would be constructed.

Operations Division
Regulatory Branch (South)
ID No. LRL-2006-1578-pgj

Site S28e - STA 332+33 NB I75: Approximately 53 linear feet (0.004 acre) of unnamed, ephemeral tributary to Musselman Creek would be impacted by the extension of a culvert and outlet channelization.

Site S29e - STA 726+15 SB I75: Approximately 240 linear feet (0.014 acre) of unnamed, ephemeral tributary to Musselman Creek would be impacted by the extension of a culvert and outlet channelization.

Site S32e - STA 334+38 NB I75: Approximately 52 linear feet (0.001 acre) of unnamed, ephemeral tributary to Musselman Creek would be filled using clean, earthen material excavated on site.

Site S23i5 - STA 334+62 to 343+53 NB I75: Approximately 928 linear feet (0.202 acre) of Musselman Creek, an intermittent stream, would be filled using clean, earthen material excavated on site. A new, 898-foot flat bottom ditch would be constructed.

Site S33e - STA 335+00 NB I75: Approximately 53 linear feet (0.202 acre) of an unnamed, ephemeral tributary to Musselman Creek would be filled using clean, earthen material excavated on site.

Site S30e - STA 336+07 NB I75: Approximately 61 linear feet (0.001 acre) of an unnamed, ephemeral tributary to Musselman Creek would be filled using clean, earthen material excavated on site.

Site S35i - STA 337+13 NB I75: Approximately 20 linear feet (0.002 acre) of an unnamed, intermittent tributary to Musselman Creek would be impacted by the extension of a culvert.

Site S34e - STA 337+95 NB I75: Approximately 58 linear feet (0.001 acre) of an unnamed, ephemeral tributary to Musselman Creek would be filled using clean, earthen material excavated on site.

Site S36e - STA 339+38 NB I75: Approximately 26 linear feet (0.001 acre) of an unnamed, ephemeral tributary to Musselman Creek would be filled using clean, earthen material excavated on site.

Site S37e - STA 341+46 NB I75: Approximately 110 linear feet (0.008 acre) of an unnamed, ephemeral tributary to Musselman Creek would be impacted by the extension of a culvert and outlet channelization.

Site S39i - STA 736+54 SB I75: Approximately 22 linear feet (0.005 acre) of an unnamed, intermittent tributary to Musselman Creek would be impacted by the extension of a culvert.

Site S23i6 - STA 343+53 to 345+40 NB I75: Approximately 187 linear feet (0.056 acre) of Musselman Creek, an intermittent stream, would be filled using clean, earthen material excavated on site. A new, 176-foot flat bottom ditch would be constructed.

Site S23i7 - STA 345+40 to 358+89 NB I75: Approximately 1,469 linear feet (0.472 acre) of Musselman Creek, an intermittent stream, would be filled using clean, earthen material excavated on site. A new, 1,340-foot flat bottom ditch would be constructed.

Site S40e - STA 345+54 NB I75: Approximately 213 linear feet (0.054 acre) of an unnamed, ephemeral tributary to Musselman Creek would be impacted by the extension of a culvert and outlet channelization.

Operations Division
Regulatory Branch (South)
ID No. LRL-2006-1578-pgj

Site S41e - STA 350+27 NB I75: Approximately 111 linear feet (0.064 acre) of an unnamed, ephemeral tributary to Musselman Creek would be impacted by the extension of a culvert and outlet channelization.

Site S42i - STA 745+98 SB I75: Approximately 38 linear feet (0.005 acre) of an unnamed, intermittent tributary to Musselman Creek would be impacted by the extension of a culvert and outlet channelization.

Site S138i - STA 745+98 SB I75: Approximately 42 linear feet (0.006 acre) of an unnamed, intermittent tributary to Musselman Creek would be impacted by the extension of a culvert and outlet channelization.

Site S43e - STA 353+75 NB I75: Approximately 174 linear feet (0.010 acre) of an unnamed, ephemeral tributary to Musselman Creek would be impacted by the extension of a culvert and outlet channelization.

Site S23i8 - STA 358+89 to 366+38 NB I75: Approximately 913 linear feet (0.314 acre) of Musselman Creek, an intermittent stream, would be filled using clean, earthen material excavated on site. A new, 748-foot flat bottom ditch would be constructed.

Site S44e - STA 753+94 SB I75: Approximately 92 linear feet (0.011 acre) of an unnamed, ephemeral tributary to Musselman Creek would be impacted by the extension of a culvert and outlet channelization.

Site S45i - STA 365+28 NB I75: Approximately 91 linear feet (0.031 acre) of an unnamed, intermittent tributary to Musselman Creek would be impacted by the extension of a culvert and outlet channelization.

Site S23i9 - STA 762+69 SB I75: Approximately 326 linear feet (0.142 acre) of Musselman Creek, an intermittent stream, would be impacted by the extension of a culvert and channelization of the stream.

Site S47e - STA 370+24 NB I75: Approximately 109 linear feet (0.003 acre) of an unnamed, ephemeral tributary to Musselman Creek would be filled using clean, earthen material excavated on site.

Site S60e - STA 766+33 SB and 374+48 NB I75: Approximately 198 linear feet (0.023 acre) of an unnamed, ephemeral tributary to Musselman Creek would be impacted by the extension of a culvert and outlet channelization.

Site S58e - STA 772+78 SB I75: Approximately 70 linear feet (0.007 acre) of an unnamed, ephemeral tributary to Musselman Creek would be impacted by the extension of a culvert and outlet channelization.

Site S121e - STA 410+50 NB I75: Approximately 17 linear feet (0.002 acre) of an unnamed, ephemeral tributary to Musselman Creek would be impacted by the extension of a culvert.

Site S134i - STA 829+73 SB I75: Approximately 27 linear feet (0.002 acre) of an unnamed, intermittent tributary to Grassy Run would be channelized.

Site S124i - STA 486+98 NB I75: Approximately 67 linear feet (0.012 acre) of an unnamed, intermittent tributary to Grassy Run would be impacted by the extension of a culvert.

Operations Division
Regulatory Branch (South)
ID No. LRL-2006-1578-pgj

Site S126e - STA 887+51 SB I75: Approximately 51 linear feet (0.002 acre) of an unnamed, ephemeral tributary to Grassy Run would be channelized.

Site S145e - STA 954+04 SB I75: Approximately 88 linear feet (0.004 acre) of an unnamed, ephemeral tributary to Grassy Run would be channelized.

Site W001A - STA 172+00 NB: Approximately 0.02 acre of an emergent wetland hydrologically connected to an unnamed tributary of North Rays Fork would be filled.

Site W001B - STA 169+00 NB: Approximately 0.07 acre of an emergent wetland hydrologically connected to an unnamed tributary of North Rays Fork would be filled.

Site W007 - STA 216+50 NB: Approximately 0.01 acre of an emergent wetland hydrologically connected to an unnamed tributary of Three Forks Creek would be filled.

MITIGATION: The applicant proposes off-site stream mitigation. The mitigation would consist of preservation, stream restoration (including removal of a culvert and concrete material from the existing stream) using natural channel design techniques and riparian buffer enhancement. The stream mitigation would be implemented at the Lexington Bluegrass Station in the Kentucky River Basin, Fayette County, Kentucky. Any additional mitigation would be in the form of an in-lieu fee payment. The applicant proposes off-site wetland mitigation at a KTC Advance Mitigation site at a ratio of 2:1.

It is noted that the proposed mitigation plan is open to comment and subject to change. The Corps will make a determination of appropriate mitigation, upon review of all submitted information.

REVIEW PROCEDURES: A DA Permit cannot be issued if any legally required Federal, State, or local authorization or certification is denied. A DA Permit, if otherwise warranted, will not be issued until a State of Kentucky Water Quality Certification or waiver is on file at this office. In order to comply with Section 401 of the Clean Water Act, the applicant, by this notice, hereby applies for State certification from the Kentucky Environmental and Public Protection Cabinet Division of Water (KDOW).

Copies of this notice are sent to the appropriate Federal and State Fish and Wildlife Agencies. Their views and comments are solicited in accordance with the Fish and Wildlife Coordination Act of 1956. Based on available information, the proposed activity may destroy or endanger the Federally-listed threatened or endangered Indiana Bat, Clubshell Mussel and Running Buffalo Clover or their critical habitats, as identified under the Endangered Species Act. The applicant has initiated formal consultation procedures with the U.S. Fish and Wildlife Service.

Any person may request, in writing, within the comment period specified in this notice, that a public hearing be held to consider this

Operations Division
Regulatory Branch (South)
ID No. LRL-2006-1578-pgj

application. A request for a public hearing must state the specific interest which might be damaged by issuance of the DA Permit.

The National Register of Historic Places has been examined and it has been determined that there is one National Register-listed property within a two-km radius of the project area. If we are made aware, as a result of comments received in response to this notice, or by other means, of specific archaeological, scientific, prehistorical, or historical sites or structures which might be affected by the proposed work, the District Engineer will immediately take the appropriate action necessary pursuant to the National Historic Preservation Act of 1966 - Public Law 89-665 as amended (including Public Law 96-515).

The decision whether to issue a permit will be based on an evaluation of the probable impact of the proposed activity on the public interest. That decision will reflect the national concern for both protection and utilization of important resources. The benefits which reasonably may be expected to accrue from the proposal must be balanced against its reasonably foreseeable detriments. All factors which may be relevant to the proposal will be considered; among those are conservation, economics, aesthetic values, general environmental concerns, historic values, fish and wildlife values, flood damage prevention, land use, navigation, recreation, water supply, water quality, energy needs, safety, food production, and in general, the needs and welfare of the public. In addition, the evaluation of the impact of the activity on the public interest will include application of the guidelines (40 CFR Part 230) promulgated by the Administrator, U.S. Environmental Protection Agency, under authority of Section 404(b) of the CWA.

The Corps of Engineers is soliciting comments from the public; Federal, State, and local agencies and officials; Indian tribes; and other interested parties in order to consider and evaluate the impacts of this proposed activity. Any comments received will be considered by the Corps of Engineers to determine whether to issue, modify, condition or deny a permit for this proposal. To make this decision, comments are used to assess impacts on endangered species, historic properties, water quality, general environmental effects, and the other public interest factors listed above. Comments are used in the preparation of an Environmental Assessment and/or an Environmental Impact Statement pursuant to the National Environmental Policy Act. Comments are also used to determine the need for a public hearing and to determine the overall public interest of the proposed activity.

Written statements received in this office on or before the closing date will become a part of the official record and will be considered in the determination on this permit request. Any objections which are received during this period will be forwarded to the applicant for possible resolution before the determination is made whether to issue or deny the requested DA Permit. A permit will be granted unless its issuance is found to be contrary to the public interest.

Information pertaining to this application is available for public examination during normal business hours upon prior request. Drawings are available on Louisville District's Internet site at

Operations Division
Regulatory Branch (South)
ID No. LRL-2006-1578-pgj

<http://www.lrl.usace.army.mil> under "Obtain a Permit". All comments regarding this proposal should be addressed to Dr. Patricia Grace-Jarrett, CELRL-OP-FS at the address noted above and should refer to the Public Notice Number LRL-2006-1578-pgj.

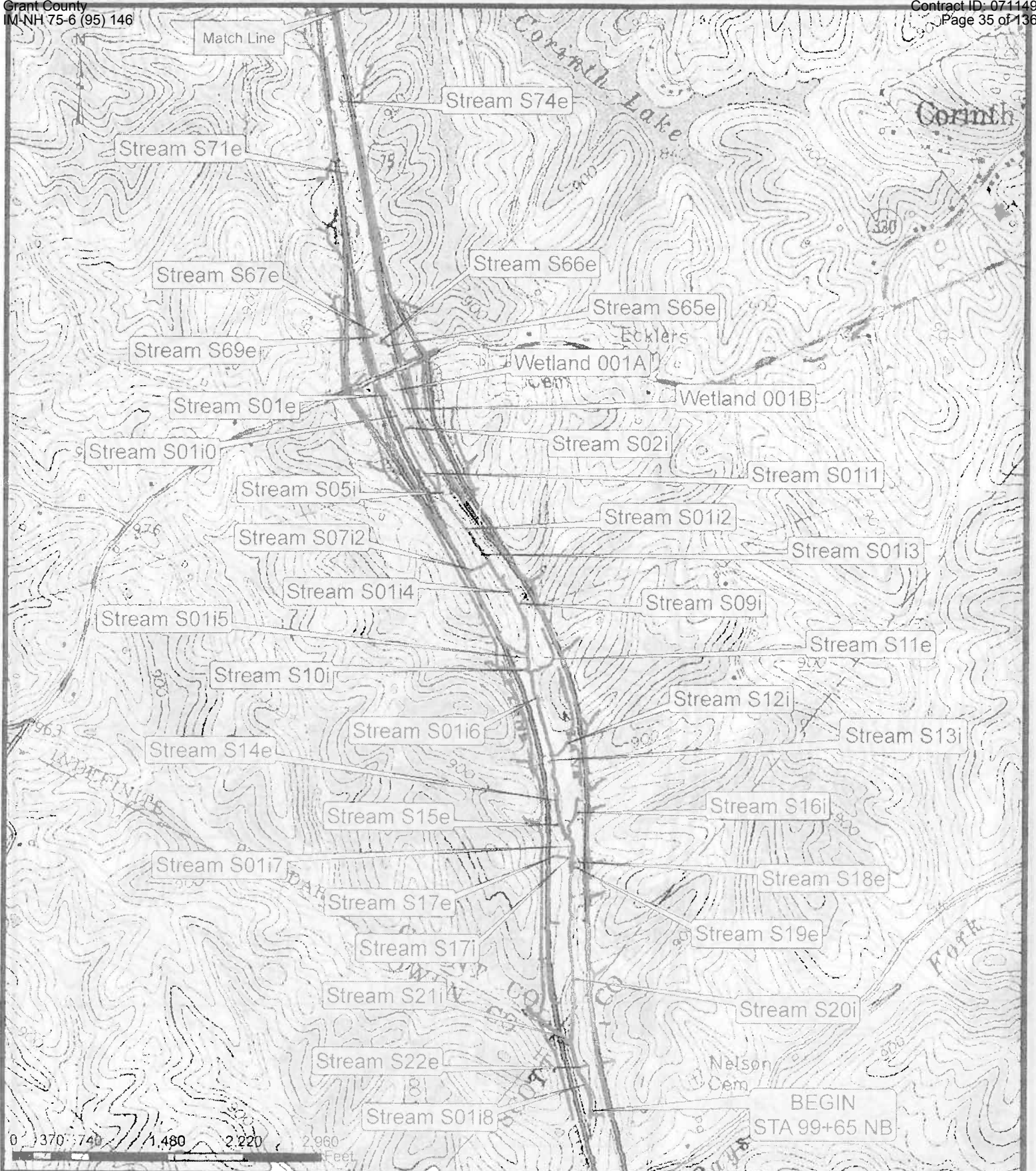

-Notes-

APPLICATION BY
KENTUCKY
TRANSPORTATION CABINET
DEPARTMENT OF HIGHWAYS

GRANT COUNTY I-75 WIDENING	
PROPOSED ACTIVITIES	
U.S. NORTH BAYSFORK U.S. THREE FORK BRIDGE	WILLIAMSTOWN AT CROSSING
STREAM NAME	
GRANT	KENTUCKY
COUNTY OF	STATE OF
LRL-2006-1578	
Page 1 of 5	



-Notes-

APPLICATION BY
KENTUCKY
TRANSPORTATION CABINET
DEPARTMENT OF HIGHWAYS

GRAND COUNTY L28 MODERN	
PROPOSED ACTIVITIES	
U.S. THREE FORKS CREEK	WILLIAMSTOWN
STREAM NAME:	AT CROSSING
GRANT	KENTUCKY
COUNTY OF	STATE OF
LRL-2006-1578	

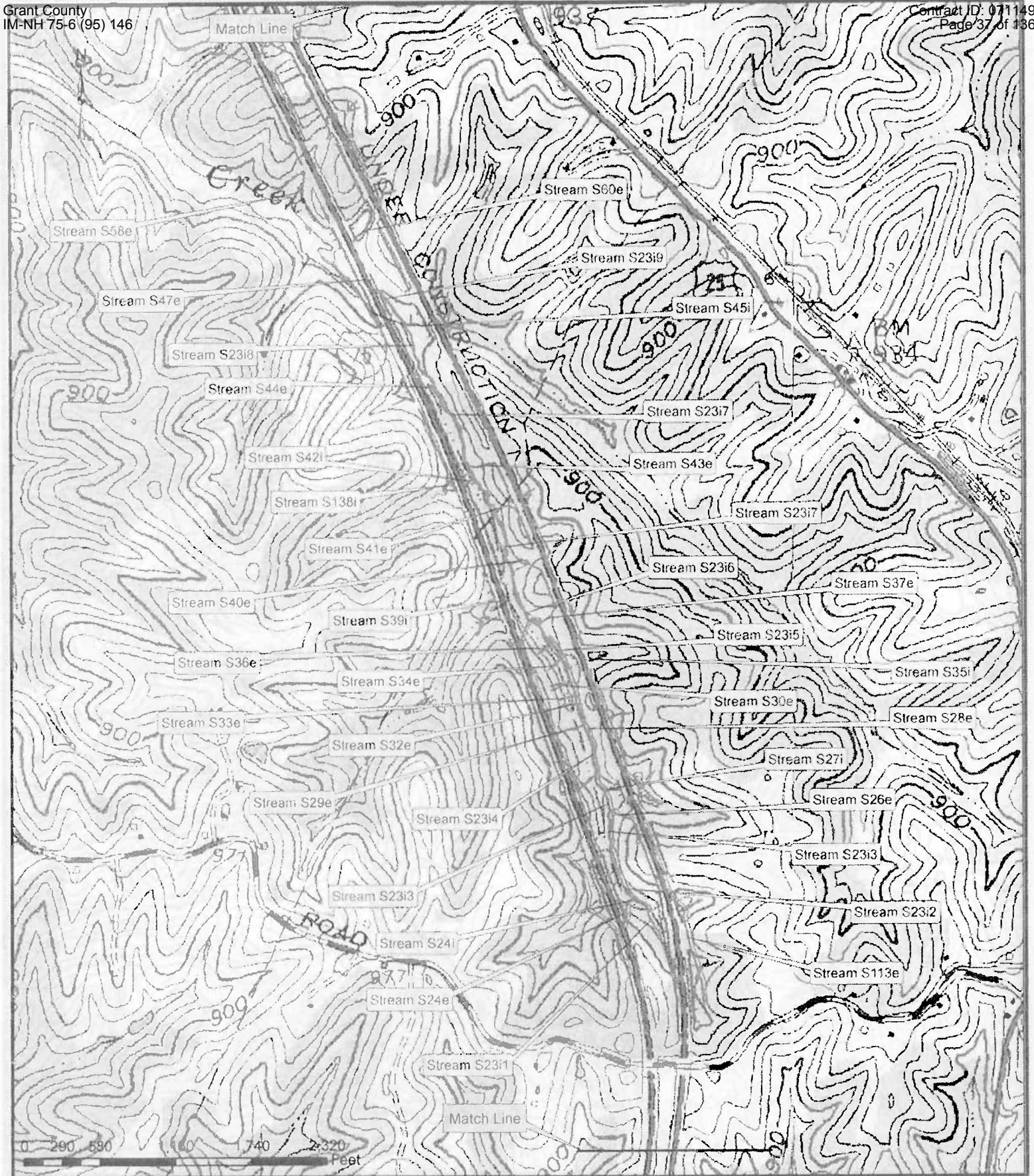

-Notes-

REPLICATION BY
KENTUCKY
TRANSPORTATION CABINET
DEPARTMENT OF HIGHWAYS

GRANT COUNTY 175 WIDENING	
PROPOSED ACTIVITIES	
MUSSELMAN CREEK	WILLIAMSTOWN
STREAM NAME:	AT OR NEAR
GRANT	KENTUCKY
COUNTY OF	STATE OF
LRL-2006-1578	
Page 3 of 5	

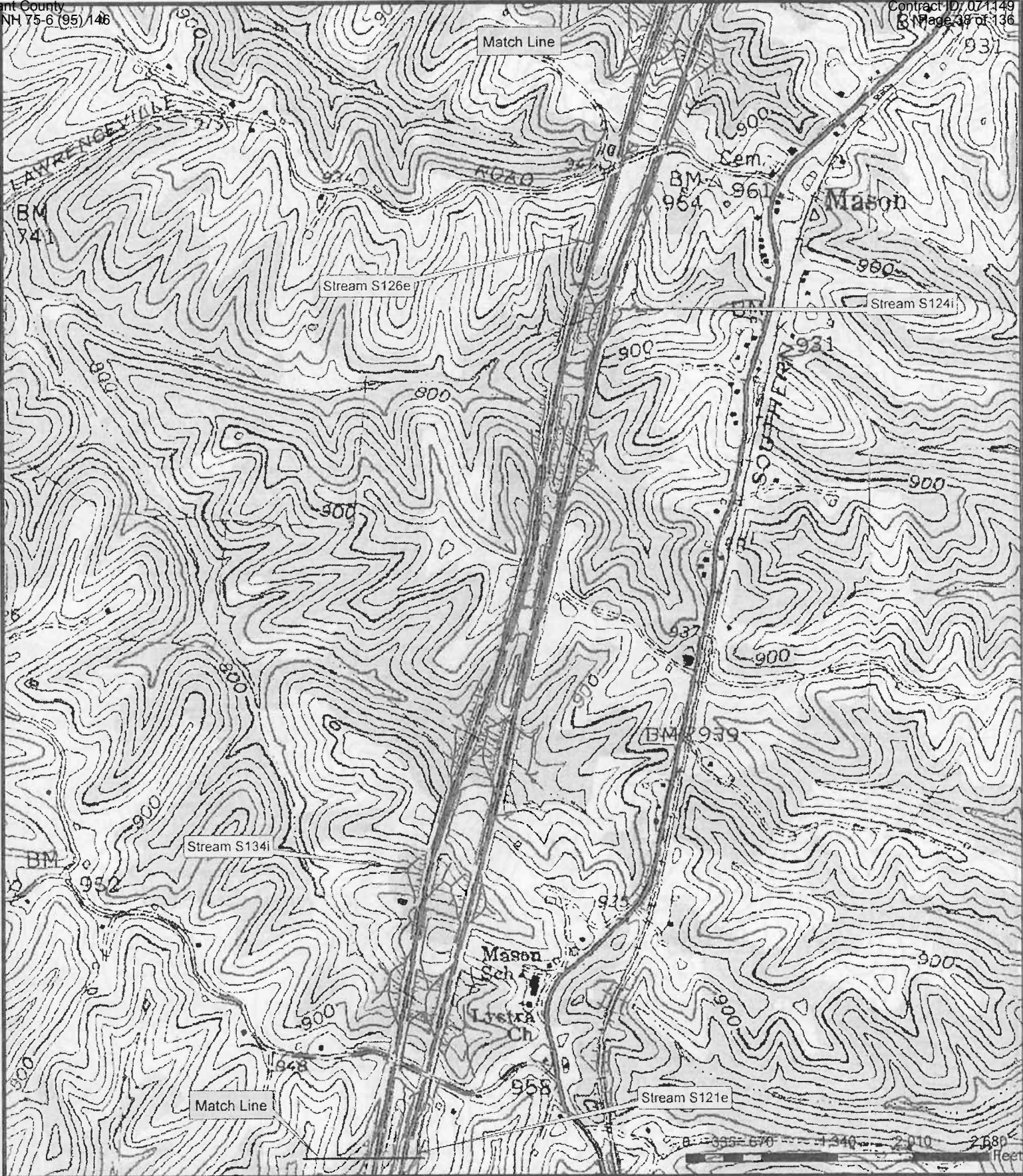

-Notes-

APPLICATION BY
KENTUCKY
TRANSPORTATION CABINET
DEPARTMENT OF HIGHWAYS

GRANT COUNTY 176 WILKINSON	
PROPOSED ACTIVITIES	
U T MUSSELVAN CREEK U T GRASSY RUN	WILKINSON
STREAM NAME	AT OR NEAR
GRANT	KENTUCKY
COUNTY OF	STATE OF
	LRL-2006-1578
	Page 4 of 5

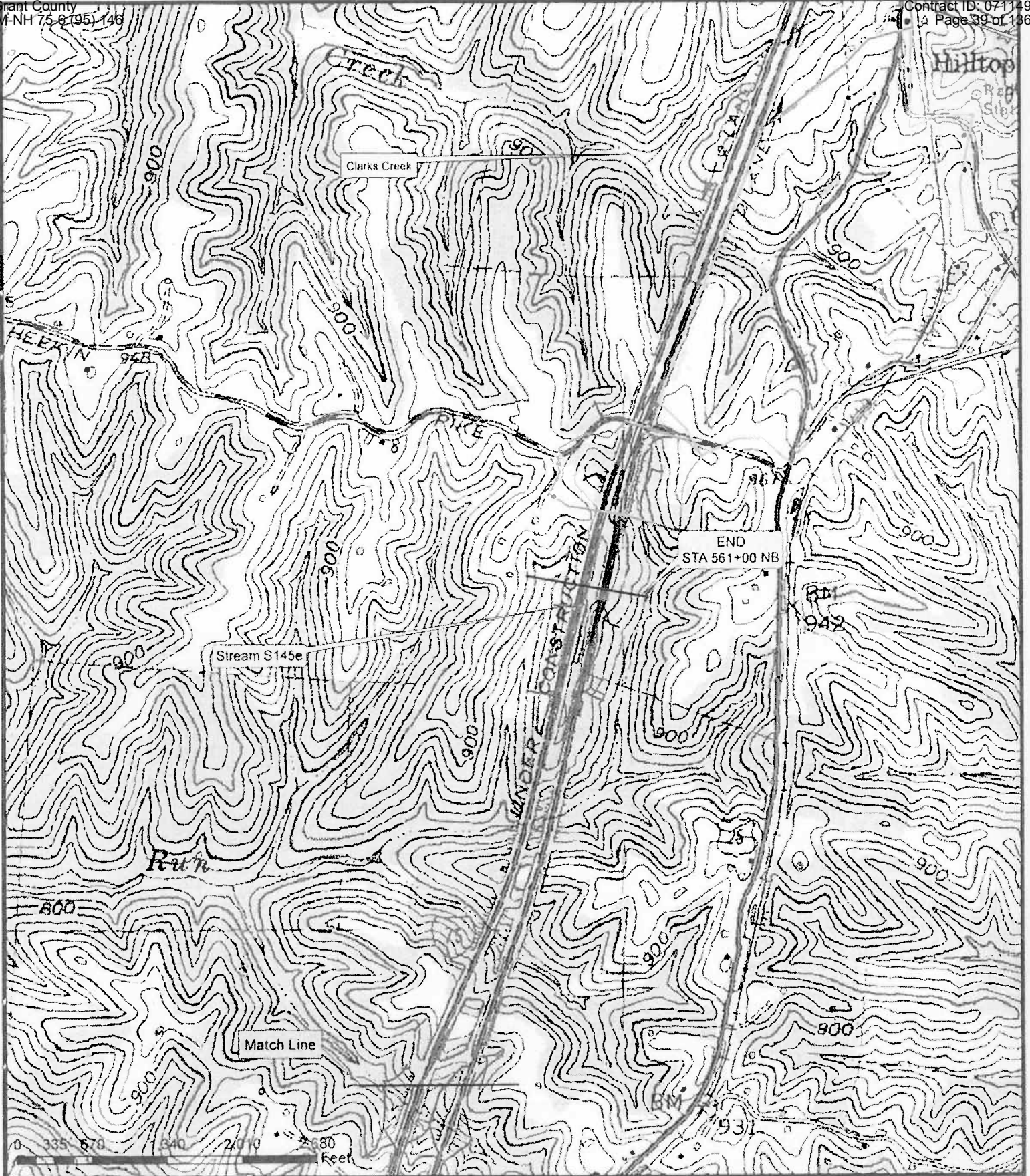

-Notes-

APPLICATION BY
KENTUCKY
TRANSPORTATION CABINET
DEPARTMENT OF HIGHWAYS

GRANT COUNTY I-75 WIDENING

PROPOSED ACTIVITY

U.S. GRABBY RUN

WILLIAMSTON

STREAM NAME

AT OR NEAR

GRANT

KENTUCKY

COUNTY OF

STATE OF

LRI-2006-1578

Page 5 of 5

N O T I C E

DIVISION OF WATER

WATER QUALITY CERTIFICATION

PROJECT: Grant County (I-75), Item No. 06-0072.16/.18
Major Widening

The Division of Water has approved the Section 401 activities for this project by issuance of a Water Quality Certification. In order for this authorization to be valid, the attached conditions must be followed. The contractor shall post a copy of this Water Quality Certification in a conspicuous location at the project site for the duration of construction and comply with the general conditions as required.

To more readily expedite construction, the contractor may elect to alter the design or perform the work in a manner different from what was originally proposed and specified. Prior to commencing such alternative work, the contractor shall obtain **written** permission from the Division of Construction and the appropriate permit agency. A copy of any request to alter this proposal and subsequent responses shall be forwarded to the Division of Environmental Analysis, DA Permit Coordinator, for office records and for informational purposes.



ERNIE FLETCHER
GOVERNOR

ENVIRONMENTAL AND PUBLIC PROTECTION CABINET
DEPARTMENT FOR ENVIRONMENTAL PROTECTION
DIVISION OF WATER
14 RELLY ROAD
FRANKFORT, KENTUCKY 40601
www.kentucky.gov

TERESA J. HILL
SECRETARY

June 5, 2007

David Waldner, Director
Division of Environmental Analysis
Kentucky Transportation Cabinet
200 Mero Street
Frankfort, KY 40622

Re: Water Quality Certification #2007-0073-1
I 75 - Grant Co
USACE Public Notice No.: 2006-1578
AI No.: 34831, Activity ID: APE20060001
North Rays Fork, Threes Forks Creek, Grassy, Creek,
and Musselman Creek
Scott and Grant County, Kentucky

Dear Mr. Waldner:

Pursuant to Section 401 of the Clean Water Act (CWA), the Commonwealth of Kentucky certifies it has reasonable assurances that applicable water quality standards under Kentucky Administrative Regulations Title 401, Chapter 5, established pursuant to Sections 301, 302, 303, 304, 306, and 307 of the CWA, will not be violated by the above referenced project provided that the U.S. Army Corps of Engineers authorizes the activity under 33 CFR part 330, and the attached conditions are met.

All future correspondence on this project must reference **AI No. 34831**. **The attached document is your official Water Quality Certification, please read it carefully.** If you should have any questions concerning the conditions of this water quality certification, please contact Mr. Alan Grant of my staff by calling (502) 564-3410.

Sincerely,

A handwritten signature in cursive script that reads "Jennifer Garland".

Jennifer Garland, Supervisor
Water Quality Certification Section
Division of Water

JG:AG:tw
Attachment

cc: Lee Ann Devine, USACE: Louisville
Ron Mikulak, USEPA: Atlanta
Lee Andrews, USFWS: Frankfort
Mike Hardin, KDFWR: Frankfort
Malissa McAlister, Kentucky River Basin Coordinator

KTC Water Quality Certification

I 75 - Grant Co

Facility Requirements

Permit Number: WQC #2007-0073-1

Activity ID No.: APE20060001

AAZ1 (I-75 Scott and Grant Co.) Widening of Interstate 75 in Grant and Scott Co.:

Submittal/Action Requirements:

Condition No.	Condition
---------------	-----------

S-1 The Kentucky Transportation Cabinet shall submit written notification: Due prior to any construction activity, providing a copy of the in-lieu fee payment to the Water Quality Certification Section of the Kentucky Division of Water. The in-lieu fee amount shall not be less than \$662,100.00. [Clean Water Act]

Narrative Requirements:

Condition No.	Condition
---------------	-----------

- T-1 The work approved by this certification shall be limited to:
 - work conducted in Grant and Scott Co, Kentucky, approximately nine miles of I-75;
 - consists of replacement or extension of culverts, channelization at 72 locations to tributaries of North Rays Fork (impact 8438 linear feet), Three Forks Creek (impact 387 linear feet), Grassy Creek (impact 233 linear feet) and Musselman Creek (impact 8357), as well as the main stem of Musselman Creek;
 - filling in of three small wetlands (total 0.1 acre). [Clean Water Act]
- T-2 The Kentucky Division of Water requires mitigation for the 6621 linear feet of stream impact associated with this project. The Kentucky Transportation Cabinet has chosen to pay a in-lieu fee payment for the stream impacts. The Kentucky Division of Water will require a payment of \$662, 100.00. Payment should be made to the Northern Kentucky Stream Corridor Restoration Fund. The USACE may require a different amount. [Clean Water Act]
- T-3 All work performed under this certification shall adhere to the design and specifications set forth in the USACE Public Notice LRL 2006-1578 dated Dec 19, 2006. All work performed under this certification shall also adhere to the design and specifications set forth in the application document submitted to the Kentucky Division of Water, dated October 31, 2006, Section 401-Water Quality Certification, Grant Co. 06-0072.16 & .18. [Clean Water Act]
- T-4 KTC is responsible for preventing degradation of waters of the Commonwealth from soil erosion. An erosion and sedimentation control plan must be designed, implemented, and maintained in effective operating condition at all times during construction. [Clean Water Act]
- T-5 The Division of Water reserves the right to modify or revoke this certification should it be determined that the activity is in noncompliance with any condition set forth in this certification. [Clean Water Act]
- T-6 If construction does not commence within one year of the date of this letter, this certification will become void. A letter requesting a renewal should be submitted. [Clean Water Act]

KTC Water Quality Certification

I 75 - Grant Co

Facility Requirements

Permit Number: WQC #2007-0073-1

Activity ID No.: APE20060001

Page 2 of 2

AAZZ1 (continued):

Narrative Requirements:

Condition No.	Condition
T-7	Other permits may be required from the Division of Water for this project. If this project takes place within the floodplain, a permit may be required from the Water Resources Branch. The contact person is Ali Daneshmand. If this project will disturb one acre or more of land, a KPDES general storm water permit will be required from the KPDES Branch. The contact person is Ronnie Thompson. Both can be reached at 502/564-3410. [Clean Water Act]

GENERAL CONDITIONS FOR WATER QUALITY CERTIFICATION

1. Measures shall be taken to prevent or control spills of fuels, lubricants, or other toxic materials used in construction from entering the watercourse.
2. All dredged material shall be removed to an upland location and/or graded on adjacent areas (so long as such areas are not regulated wetlands), to obtain original streamside elevations, i.e. overbank flooding shall not be artificially obstructed.
3. In areas not riprapped or other wise stabilized, revegetation of stream banks and riparian zones shall occur concurrently with project progression. At a minimum, revegetation will approximate pre-disturbance conditions.
4. To the maximum extent practicable, all instream work under this certification shall be performed during low flow.
5. Heavy equipment, e.g. bulldozers, backhoes, draglines, etc., if required for this project, should not be used or operated within the stream channel. In those instances where such instream work is unavoidable, then it shall be performed in such a manner and duration as to minimize resuspension of sediments and disturbance to substrates and bank or riparian vegetation.
6. Any fill or riprap including refuse fill, shall be of such composition that it will not adversely affect the biological, chemical, or physical properties of the receiving waters and/or cause violations of water quality standards. If riprap is utilized, it is to be of such weight and size that bank stress or slump conditions will not be created because of its placement.
7. If there are water supply intakes located downstream that may be affected by increased turbidity and suspended solids, the permittee shall notify the operator when work will be done.
8. Removal of existing riparian vegetation should be restricted to the minimum necessary for project construction.
9. Should evidence of stream pollution or jurisdictional wetland impairment and/or violations of water quality standards occur as a result of this activity (either from a spill or other forms of water pollution), the Kentucky Division of Water shall be notified immediately by calling 800/564-2380.



ENVIRONMENTAL AND PUBLIC PROTECTION CABINET
DEPARTMENT FOR ENVIRONMENTAL PROTECTION

Ernie Fletcher
Governor

Division of Water
14 Reilly Road
Frankfort, Kentucky 40601-1190
www.kentucky.gov

LaJuana S. Wilcher
Secretary

ATTENTION APPLICANT

If your project involves one or more of the following activities, you may need more than one permit from the Kentucky Division of Water.

***building in a floodplain *road culvert in a stream**

***streambank stabilization *stream cleanout**

***utility line crossing a stream**

***construction sites greater than 1 acre**

- **Construction sites greater than 1 acre will require the filing of a Notice of Intent to be covered under the KPDES General Stormwater Permit. This permit requires the creation of an erosion control plan.
Contact: Ronnie Thompson**
- **Projects that involve filling in the floodplain will require a floodplain construction permit from the Water Resources Branch.
Contact: Ali Daneshmand**
- **Projects that involve work IN a stream, such as bank stabilization, road culverts, utility line crossings, and stream alteration will require a floodplain permit and a Water Quality Certification from the Division of Water.
Contact: Jenni Garland**

All three contacts listed above can be reached at 502/564-3410. A complete listing of environmental programs administered by the Kentucky Department for Environmental Protection is available from Pete Goodmann by calling 502/564-3410.

KyTC BMP Plan for Project PCN ## - #####



Kentucky Transportation Cabinet

Highway District 6

And

_____ (2), Construction

Kentucky Pollutant Discharge Elimination System

Permit KYR10

Best Management Practices (BMP) plan

Groundwater protection plan

For Highway Construction Activities

For

**I-75 Widening between Mile Points 146.193 and
151.932**

**Project: PCN ## - #####
Item 06-72.16**

KyTC BMP Plan for Project PCN ## -

Project information

Note – (1) = Design (2) = Construction (3) = Contractor

1. Owner – Kentucky Transportation Cabinet, District 6
2. Resident Engineer: (2)
3. Contractor name: (2)
Address: (2)

Phone number: (2)
Contact: (2)
Contractors agent responsible for compliance with the KPDES permit requirements (3):
4. Project Control Number (2)
5. Route (Address) I-75 between Mile Points 146.193 and 151.932
6. Latitude/Longitude (project mid-point) dd/mm/ss, dd/mm/ss 38^31'15" north, 84^34'45" west
7. County (project mid-point) Grant County
8. Project start date (date work will begin): (2)
9. Projected completion date: (2)

KyTC BMP Plan for Project PCN ## -

A. Site description:

1. Nature of Construction Activity (from letting project description) Widening
2. Order of major soil disturbing activities (2) and (3)
3. Projected volume of material to be moved 1,733,237 CY
4. Estimate of total project area (acres) 363.61 Acres
5. Estimate of area to be disturbed (acres) 363.61 Acres
6. Post construction runoff coefficient will be included in the project drainage folder. Persons needing information pertaining to the runoff coefficient will contact the resident engineer to request this information. 0.4
7. Data describing existing soil condition (2)
8. Data describing existing discharge water quality (if any) (2)
9. Receiving water name, Clarks Creek
10. TMDLs and Pollutants of Concern in Receiving Waters: (1 DEA)
11. Site map – Project layout sheet plus the erosion control sheets in the project plans that depict Disturbed Drainage Areas (DDAs) and related information. These sheets depict the existing project conditions with areas delineated by DDA (drainage area bounded by watershed breaks and right of way limits), the storm water discharge locations (either as a point discharge or as overland flow) and the areas that drain to each discharge point. These plans define the limits of areas to be disturbed and the location of control measures. Controls will be either site specific as designated by the designer or will be annotated by the contractor and resident engineer before disturbance commences. The project layout sheet shows the surface waters and wetlands.

12. Potential sources of pollutants:

The primary source of pollutants is solids that are mobilized during storm events. Other sources of pollutants include oil/fuel/grease from servicing and operating construction equipment, concrete washout water, sanitary wastes and trash/debris. (3)

KyTC BMP Plan for Project PCN ## - #####

B. Sediment and Erosion Control Measures:

1. Plans for highway construction projects will include erosion control sheets that depict Disturbed Drainage Areas (DDAs) and related information. These plan sheets will show the existing project conditions with areas delineated by DDA within the right of way limits, the discharge points and the areas that drain to each discharge point. Project managers and designers will analyze the DDAs and identify Best Management Practices (BMPs) that are site specific. The balance of the BMPs for the project will be listed in the bid documents for selection and use by the contractor on the project with approval by the resident engineer.

Projects that do not have DDAs annotated on the erosion control sheets will employ the same concepts for development and managing BMP plans.

2. Following award of the contract, the contractor and resident engineer will annotate the erosion control sheets showing location and type of BMPs for each of the DDAs that will be disturbed at the outset of the project. This annotation will be accompanied by an order of work that reflects the order or sequence of major soil moving activities. The remaining DDAs are to be designated as "Do Not Disturb" until the contractor and resident engineer prepare the plan for BMPs to be employed. The initial BMP's shall be for the first phase (generally Clearing and Grubbing) and shall be modified as needed as the project changes phases. The BMP Plan will be modified to reflect disturbance in additional DDA's as the work progresses. All DDA's will have adequate BMP's in place before being disturbed.
3. As DDAs are prepared for construction, the following will be addressed for the project as a whole or for each DDA as appropriate:
 - Construction Access – This is the first land-disturbing activity. As soon as construction begins, bare areas will be stabilized with gravel and temporary mulch and/or vegetation.
 - At the beginning of the project, all DDAs for the project will be inspected for areas that are a source of storm water pollutants. Areas that are a source of pollutants will receive appropriate cover or BMPs to arrest the introduction of pollutants into storm water. Areas that have not been opened by the contractor will be inspected periodically (once per month) to determine if there is a need to employ BMPs to keep pollutants from entering storm water.

KyTC BMP Plan for Project PCN ## -

- Clearing and Grubbing – The following BMP's will be considered and used where appropriate.
 - Leaving areas undisturbed when possible.
 - Silt basins to provide silt volume for large areas.
 - Silt Traps Type A for small areas.
 - Silt Traps Type C in front of existing and drop inlets which are to be saved
 - Diversion ditches to catch sheet runoff and carry it to basins or traps or to divert it around areas to be disturbed.
 - Brush and/or other barriers to slow and/or divert runoff.
 - Silt fences to catch sheet runoff on short slopes. For longer slopes, multiple rows of silt fence may be considered.
 - Temporary Mulch for areas which are not feasible for the fore mentioned types of protections.
 - Non-standard or innovative methods.
- Cut & Fill and placement of drainage structures - The BMP Plan will be modified to show additional BMP's such as:
 - Silt Traps Type B in ditches and/or drainways as they are completed
 - Silt Traps Type C in front of pipes after they are placed
 - Channel Lining
 - Erosion Control Blanket
 - Temporary mulch and/or seeding for areas where construction activities will be ceased for 21 days or more.
 - Non-standard or innovative methods
- Profile and X-Section in place – The BMP Plan will be modified to show elimination of BMP's which had to be removed and the addition of new BMP's as the roadway was shaped. Probably changes include:
 - Silt Trap Type A, Brush and/or other barriers, Temporary Mulch, and any other BMP which had to be removed for final grading to take place.
 - Additional Silt Traps Type B and Type C to be placed as final drainage patterns are put in place.
 - Additional Channel Lining and/or Erosion Control Blanket.
 - Temporary Mulch for areas where Permanent Seeding and Protection cannot be done within 21 days.
 - Special BMP's such as Karst Policy
- Finish Work (Paving, Seeding, Protect, etc.) – A final BMP Plan will result from modifications during this phase of construction. Probably changes include:
 - Removal of Silt Traps Type B from ditches and drainways if they are protected with other BMP's which are sufficient to control erosion, i.e. Erosion Control Blanket or Permanent Seeding and Protection on moderate grades.

KyTC BMP Plan for Project PCN ## -

- Permanent Seeding and Protection
 - Placing Sod
 - Planting trees and/or shrubs where they are included in the project
- BMP's including Storm Water Management Devices such as velocity dissipation devices and Karst policy BMP's to be installed during construction to control the pollutants in storm water discharges that will occur after construction has been completed are : N/A

C. Other Control Measures

1. No solid materials, including building materials, shall be discharged to waters of the commonwealth, except as authorized by a Section 404 permit.

2. Waste Materials

All waste materials that may leach pollutants (paint and paint containers, caulk tubes, oil/grease containers, liquids of any kind, soluble materials, etc.) will be collected and stored in appropriate covered waste containers. Waste containers shall be removed from the project site on a sufficiently frequent basis as to not allow wastes to become a source of pollution. All personnel will be instructed regarding the correct procedure for waste disposal. Wastes will be disposed in accordance with appropriate regulations. Notices stating these practices will be posted in the office.

3. Hazardous Waste

All hazardous waste materials will be managed and disposed of in the manner specified by local or state regulation. The contractor shall notify the Resident Engineer if there any hazardous wastes being generated at the project site and how these wastes are being managed. Site personnel will be instructed with regard to proper storage and handling of hazardous wastes when required. The Transportation Cabinet will file for generator, registration when appropriate, with the Division of Waste Management and advise the contractor regarding waste management requirements.

4. Spill Prevention

The following material management practices will be used to reduce the risk of spills or other exposure of materials and substances to the weather and/or runoff.

- **Good Housekeeping:**

KyTC BMP Plan for Project PCN ## -

The following good housekeeping practices will be followed onsite during the construction project.

- An effort will be made to store only enough product required to do the job
- All materials stored onsite will be stored in a neat, orderly manner in their appropriate containers and, if possible, under a roof or other enclosure
- Products will be kept in their original containers with the original manufacturer's label
- Substances will not be mixed with one another unless recommended by the manufacturer
- Whenever possible, all of the product will be used up before disposing of the container
- Manufacturers' recommendations for proper use and disposal will be followed
- The site contractor will inspect daily to ensure proper use and disposal of materials onsite

➤ **Hazardous Products:**

These practices will be used to reduce the risks associated with any and all hazardous materials.

- Products will be kept in original containers unless they are not resealable
- Original labels and material safety data sheets (MSDS) will be reviewed and retained
- Contractor will follow procedures recommended by the manufacturer when handling hazardous materials
- If surplus product must be disposed of, manufacturers' or state/local recommended methods for proper disposal will be followed

The following product-specific practices will be followed onsite:

➤ **Petroleum Products:**

Vehicles and equipment that are fueled and maintained on site will be monitored for leaks, and receive regular preventative maintenance to reduce the chance of leakage. Petroleum products onsite will be stored in tightly sealed containers, which are clearly labeled and will be protected from exposure to weather.

The contractor shall prepare an Oil Pollution Spill Prevention Control and Countermeasure plan when the project that involves the storage of petroleum products in 55 gallon or larger containers with a total combined storage capacity of 1,320 gallons. This is a requirement of 40 CFR 112.

KyTC BMP Plan for Project PCN ## -

This project (will / will not) (3) have over 1,320 gallons of petroleum products with a total capacity, sum of all containers 55 gallon capacity and larger.

➤ **Fertilizers:**

Fertilizers will be applied at rates prescribed by the contract, standard specifications or as directed by the resident engineer. Once applied, fertilizer will be covered with mulch or blankets or worked into the soil to limit exposure to storm water. Storage will be in a covered shed. The contents of any partially used bags of fertilizer will be transferred to a sealable plastic bin to avoid spills.

➤ **Paints:**

All containers will be tightly sealed and stored indoors or under roof when not being used. Excess paint or paint wash water will not be discharged to the drainage or storm sewer system but will be properly disposed of according to manufacturers' instructions or state and local regulations.

➤ **Concrete Truck Washout:**

Concrete truck mixers and chutes will not be washed on pavement, near storm drain inlets, or within 75 feet of any ditch, stream, wetland, lake, or sinkhole. Where possible, excess concrete and wash water will be discharged to areas prepared for pouring new concrete, flat areas to be paved that are away from ditches or drainage system features, or other locations that will not drain off site. Where this approach is not possible, a shallow earthen wash basin will be excavated away from ditches to receive the wash water

➤ **Spill Control Practices**

In addition to the good housekeeping and material management practices discussed in the previous sections of this plan, the following practices will be followed for spill prevention and cleanup:

- Manufacturers' recommended methods for spill cleanup will be clearly posted. All personnel will be made aware of procedures and the location of the information and cleanup supplies.
- Materials and equipment necessary for spill cleanup will be kept in the material storage area. Equipment and materials will include as appropriate, brooms, dust pans, mops, rags, gloves, oil absorbents, sand, sawdust, and plastic and metal trash containers.
- All spills will be cleaned up immediately after discovery.
- The spill area will be kept well ventilated and personnel will wear appropriate protective clothing to prevent injury from contact with a hazardous substance.

KyTC BMP Plan for Project PCN ## -

- Spills of toxic or hazardous material will be reported to the appropriate state/local agency as required by KRS 224 and applicable federal law.
- The spill prevention plan will be adjusted as needed to prevent spills from reoccurring and improve spill response and cleanup.
- Spills of products will be cleaned up promptly. Wastes from spill clean up will be disposed in accordance with appropriate regulations.

D. Other State and Local Plans

This BMP plan shall include any requirements specified in sediment and erosion control plans, storm water management plans or permits that have been approved by other state or local officials. Upon submittal of the NOI, other requirements for surface water protection are incorporated by reference into and are enforceable under this permit (even if they are not specifically included in this BMP plan). This provision does not apply to master or comprehensive plans, non-enforceable guidelines or technical guidance documents that are not identified in a specific plan or permit issued for the construction site by state or local officials.

E. Maintenance

1. The BMP plan shall include a clear description of the maintenance procedures necessary to keep the control measures in good and effective operating condition.
- Maintenance of BMPs during construction shall be a result of weekly and post rain event inspections with action being taken by the contractor to correct deficiencies.
 - Post Construction maintenance will be a function of normal highway maintenance operations. Following final project acceptance by the cabinet, district highway crews will be responsible for identification and correction of deficiencies regarding ground cover and cleaning of storm water BMPs. The project manager shall identify any BMPs that will be for the purpose of post construction storm water management with specific guidance for any non-routine maintenance.

F. Inspections

Inspection and maintenance practices that will be used to maintain erosion and sediment controls:

KyTC BMP Plan for Project PCN ## -

- All erosion prevention and sediment control measures will be inspected at least once each week and following any rain of one-half inch or more.
- Inspections will be conducted by individuals that have received KyTC Grade Level II training or other qualification as prescribed by the cabinet that includes instruction concerning sediment and erosion control.
- Inspection reports will be written, signed, dated, and kept on file.
- Areas at final grade will be seeded and mulched within 14 days.
- Areas that are not at final grade where construction has ceased for a period of 21 days or longer and soil stock piles shall receive temporary mulch no later than 14 days from the last construction activity in that area.
- All measures will be maintained in good working order; if a repair is necessary, it will be initiated within 24 hours of being reported.
- Built-up sediment will be removed from behind the silt fence before it has reached halfway up the height of the fence.
- Silt fences will be inspected for bypassing, overtopping, undercutting, depth of sediment, tears, and to ensure attachment to secure posts.
- Sediment basins will be inspected for depth of sediment, and built-up sediment will be removed when it reaches 70 percent of the design capacity and at the end of the job.
- Diversion dikes and berms will be inspected and any breaches promptly repaired. Areas that are eroding or scouring will be repaired and re-seeded / mulched as needed.
- Temporary and permanent seeding and mulching will be inspected for bare spots, washouts, and healthy growth. Bare or eroded areas will be repaired as needed.
- All material storage and equipment servicing areas that involve the management of bulk liquids, fuels, and bulk solids will be inspected weekly for conditions that represent a release or possible release of pollutants to the environment.

G. Non – Storm Water discharges

It is expected that non-storm water discharges may occur from the site during the construction period. Examples of non-storm water discharges include:

- Water from water line flushings.
- Water from cleaning concrete trucks and equipment.
- Pavement wash waters (where no spills or leaks of toxic or hazardous materials have occurred).

KyTC BMP Plan for Project PCN ## -

- Uncontaminated groundwater and rain water (from dewatering during excavation).

All non-storm water discharges will be directed to the sediment basin or to a filter fence enclosure in a flat vegetated infiltration area or be filtered via another approved commercial product.

H. Groundwater Protection Plan (3)

This plan serves as the groundwater protection plan as required by 401 KAR 5:037.

- Contractors statement: (3)

The following activities, as enumerated by 401 KAR 5:037 Section 2 that require the preparation and implementation of a groundwater protection plan, will or may be may be conducted as part of this construction project:

_____ 2. (e) land treatment or land disposal of a pollutant;

_____ 2. (f) Storing, ..., or related handling of hazardous waste, solid waste or special waste, ..., in tanks, drums, or other containers, or in piles, (This does not include wastes managed in a container placed for collection and removal of municipal solid waste for disposal off site);

_____ 2. (g) Handling of materials in bulk quantities (equal or greater than 55 gallons or 100 pounds net dry weight transported held in an individual container) that, if released to the environment, would be a pollutant;

_____ 2. (j) Storing or related handling of road oils, dust suppressants,, at a central location;

_____ 2. (k) Application or related handling of road oils, dust suppressants or deicing materials, (does not include use of chloride-based deicing materials applied to roads or parking lots);

_____ 2. (m) Installation, construction, operation, or abandonment of wells, bore holes, or core holes, (this does not include bore holes for the purpose of explosive demolition);

Or, check the following only if there are no qualifying activities

_____ There are no activities for this project as listed in 401 KAR 5:037 Section 2 that require the preparation and implementation of a groundwater protection plan.

KyTC BMP Plan for Project PCN ## - #####

The contractor is responsible for the preparation of a plan that addresses the

401 KAR 5:037 Section 3. (3) Elements of site specific groundwater protection plan:

- (a) General information about this project is covered in the Project information;
- (b) Activities that require a groundwater protection plan have been identified above;
- (c) Practices that will protect groundwater from pollution are addressed in section C. Other control measures.
- (d) Implementation schedule – all practices required to prevent pollution of groundwater are to be in place prior to conducting the activity;
- (e) Training is required as a part of the ground water protection plan. All employees of the contractor, sub-contractor and resident engineer personnel will be trained to understand the nature and requirements of this plan as they pertain to their job function(s). Training will be accomplished within one week of employment and annually thereafter. A record of training will be maintained by the contractor with a copy provide to the resident engineer.
- (f) Areas of the project and groundwater plan activities will be inspected as part of the weekly sediment and erosion control inspections
- (g) Certification (see signature page.)

KyTC BMP Plan for Project PCN ## -

Sub-Contractor Certification

The following sub-contractor shall be made aware of the BMP plan and responsible for implementation of BMPs identified in this plan as follows:

Subcontractor

- Name:
- Address:
- Address:

- Phone:

The part of BMP plan this subcontractor is responsible to implement is:

I certify under penalty of law that I understand the terms and conditions of the general Kentucky Pollutant Discharge Elimination System permit that authorizes the storm water discharges, the BMP plan that has been developed to manage the quality of water to be discharged as a result of storm events associated with the construction site activity and management of non-storm water pollutant sources identified as part of this certification.

Signed _____ title _____, _____ signature
 Typed or printed name¹

1. Sub Contractor Note: to be signed by a person who is the owner, a responsible corporate officer, a general partner or the proprietor or a person designated to have the authority to sign reports by such a person in accordance with 401 KAR 5:060 Section 9. This delegation shall be in writing to: Manager, KPDES Branch, Division of Water, 14 Reilly Road, Frankfort Kentucky 40601. Reference the Project Control Number (PCN) and KPDES number when one has been issued.

KPDES FORM NOI-SW

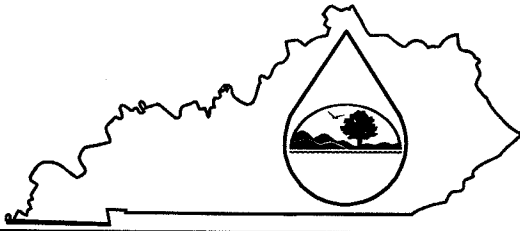

**Kentucky Pollutant Discharge Elimination System
(KPDES)
Notice of Intent (NOI)
for Storm Water Discharges
Associated with Industrial Activity Under the
KPDES General Permit**

Submission of this Notice of Intent constitutes notice that the party identified in Section I of this form intends to be authorized by a KPDES permit issued for storm water discharges associated with industrial activity. Becoming a permittee obligates such discharger to comply with the terms and conditions of the permit.

ALL NECESSARY INFORMATION MUST BE PROVIDED ON THIS FORM (See Instructions on back)

I. Facility Operator Information

Name:	Kentucky Transportation Cabinet District 6	Phone:	-8593412700
Address:	421 Buttermilk Pike	Status of Owner/Operator:	Government Agency
City, State, Zip Code:	Covington, KY, 41071		

II. Facility/Site Location Information

Name:	KYTC ##-##, Item 06-0072.16		
Address:	I-75		
City, State, Zip Code:	Williamstown, KY, 41097		
County:	Grant		
Site Latitude: (degrees/minutes/seconds)	38^15'15"	Site Longitude: (degrees/minutes/seconds)	84^34'45"

III. Site Activity Information

MS4 Operator Name:							
Receiving Water Body:	Craigs Creek						
Are there existing quantitative data?	Yes <input type="checkbox"/> If Yes, submit with this form. No <input checked="" type="checkbox"/>						
SIC or Designated Activity Code Primary	1611	2nd		3rd		4th	
If this facility is a member of a Group Application, enter Group Application Number:							
If you have other existing KPDES Permits, enter Permit Numbers:							

IV. Additional Information Required FOR CONSTRUCTION ACTIVITIES ONLY

Project Start Date:		Completion Date:	
Estimated Area to be disturbed (in acres):	62.15		
Is the Storm Water Pollution Prevention Plan in Compliance with State and/or Local Sediment and Erosion Plans?	Yes <input checked="" type="checkbox"/> No <input type="checkbox"/>		

V. Certification: I certify under penalty of law that this document and all attachments were prepared under my direction or supervision in accordance with a system designed to assure that qualified personnel properly gather and evaluate the information submitted. Based on my inquiry of the person or persons who manage the system, or those persons directly responsible for gathering the information, the information submitted is, to the best of my knowledge and belief, true, accurate, and complete. I am aware that there are significant penalties for submitting false information, including the possibility of fine and imprisonment for knowing violations.

Printed or Typed Name:		
Signature:		Date:

**Notice of Intent (NOI) for Storm Water Discharges Associated with Industrial Activity
To Be Covered Under The KPDES General Permit**

WHO MUST FILE A NOTICE OF INTENT (NOI) FORM

Federal law at 40 CFR Part 122 prohibits point source discharges of stormwater associated with industrial activity to a water body of the Commonwealth of Kentucky without a Kentucky Pollutant Discharge Elimination System (KPDES) permit. The operator of an industrial activity that has such a storm water discharge must submit a NOI to obtain coverage under the KPDES Storm Water General Permit. If you have questions about whether you need a permit under the KPDES Storm Water program, or if you need information as to whether a particular program is administered by the state agency, call the **Storm Water Contact, Industrial Section, Kentucky Division of Water at (502) 564-3410.**

WHERE TO FILE NOI FORM

NOIs must be sent to the following address:

**Section Supervisor
Inventory & Data Management Section
KPDES Branch, Division of Water
Frankfort Office Park
14 Reilly Road
Frankfort, KY 40601**

COMPLETING THE FORM

Type or print legibly in the appropriate areas only. If you have any questions regarding the completion of this form call the **Storm Water Contact, Industrial Section, at (502) 564-3410.**

SECTION I - FACILITY OPERATOR INFORMATION

Give the legal name of the person, firm, public organization, or any other entity that operates the facility or site described in this application. The name of the operator may or may not be the same as the name of the facility. The responsible party is the legal entity that controls the facility's operation, rather than the plant or site manager. Do not use a colloquial name. Enter the complete address and telephone number of the operator.

Enter the appropriate letter to indicate the legal status of the operator of the facility.

F = Federal M = Public (other than federal or state)
S = State P = Private

SECTION II - FACILITY/SITE LOCATION INFORMATION

Enter the facility's or site's official or legal name and complete street address, including city, state, and ZIP code.

SECTION III - SITE ACTIVITY INFORMATION

If the storm water discharges to a municipal separate storm sewer system (MS4), enter the name of the operator of the MS4 (e.g., municipality name, county name) and the receiving water of the discharge from the MS4. (A MS4 is defined as a conveyance or system of conveyances (including roads with drainage systems, municipal streets, catch basins, curbs, gutters, ditches, man-made channels, or storm drains) that is owned or operated by a state, city, town, borough, county, parish, district, association, or other public body which is designed or used for collecting or conveying storm water.)

If the facility discharges storm water directly to receiving water(s), enter the name of the receiving water.

Indicate whether or not the owner or operator of the facility has existing quantitative data that represent the characteristics and concentration of pollutants in storm water discharges. If data is available submit with this form.

List, in descending order of significance, up to four 4-digit standard industrial classification (SIC) codes that best describe the principal products or services provided at the facility or site identified in Section II of this application.

If the facility listed in Section II has participated in Part 1 of an approved storm water group application and a group number has been assigned, enter the group application number in the space provided.

If there are other KPDES permits presently issued for the facility or site listed in Section II, list the permit numbers.

SECTION IV - ADDITIONAL INFORMATION REQUIRED FOR CONSTRUCTION ACTIVITIES ONLY

Construction activities must complete Section IV in addition of Sections I through III. Only construction activities need to complete Section IV.

Enter the project start date and the estimated completion date for the entire development plan.

Provide an estimate of the total number of acres of the site on which soil will be disturbed (round to the nearest acre).

Indicate whether the storm water pollution prevention plan for the site is in compliance with approved state and/or local sediment and erosion plans, permits, or storm water management plans.

SECTION V - CERTIFICATION

Federal statutes provide for severe penalties for submitting false information on this application form. Federal regulations require this application to be signed as follows:

For a corporation: by a responsible corporate officer, which means: (i) president, secretary, treasurer, or vice-president of the corporation in charge of a principal business function, or any other person who performs similar policy or decision making functions, or (ii) the manager of one or more manufacturing, production, or operating facilities employing more than 250 persons or having gross annual sales or expenditures exceeding \$25 million (in second-quarter 1980 dollars), if authority to sign documents has been assigned or delegated to the manager in accordance with corporate procedures;

For a partnership or sole proprietorship: by a general partner or the proprietor, or

For a municipality, state, Federal, or other public facility: by either a principal executive officer or ranking elected official.

**KENTUCKY TRANSPORTATION CABINET
COMMUNICATING ALL PROMISES (CAP)**

08 JUN 2007

Item No.	6 - 72.16	Project Mgr.	BEZOLD/JOHANNES			
CAP #	Date of Promise	Promise made to:	County	GRANT	Route	I-75
123	09-MAY-07	Eldon Petty				
Location of Promise						
I-75 Station 489+00						
CAP Description						
RIGHT OF WAY FENCE WILL BE PLACED AROUND THE NEWLY ACQUIRED RW						

PART II

SPECIFICATIONS AND STANDARD DRAWINGS

SPECIFICATIONS REFERENCE

Any reference in the plans or proposal to the *Standard Specifications for Road and Bridge Construction, Edition of 2000*, and *Standard Drawings, Edition of 2000* are superseded by *Standard Specifications for Road and Bridge Construction, Edition of 2004* and *Standard Drawings, Edition of 2003*.

Special Notes [SN] and Special Provisions [SP] marked with an asterisk * and listed under Part II of the Table of Contents within this proposal can be referenced in the *Standard Specifications for Road and Bridge Construction, Edition of 2004*. Special Notes and Special Provisions not marked with an asterisk will be attached to this proposal.

**Supplemental Specifications to The Standard Specifications
for Road and Bridge Construction, 2004 Edition**
(Effective with the July 27, 2007 Letting)

<p>SUBSECTION: 105.07 COOPERATION WITH UTILITIES. REVISION: In the last paragraph, replace “KRS 367 Sections 1 through 10” with “KRS 367.4901 through 367.4917”</p>
<p>SUBSECTION: 108.01 SUBCONTRACTING OF CONTRACT. REVISION: Replace the second and third sentence of the first paragraph with the following:</p> <p style="padding-left: 40px;">When the Engineer gives such consent, the Engineer will allow the Contractor to subcontract a portion, but the Contractor must perform with his own organization work amounting to no less than 30 percent of the total Contract cost. The Department will not allow any subcontractor to exceed the percentage to be performed by the Contractor and will require the Contractor to maintain a supervisory role over the entire project.</p>
<p>SUBSECTION: 109.07 PRICE ADJUSTMENT. REVISION: Replace the section with the following:</p> <p style="padding-left: 40px;">109.07 PRICE ADJUSTMENTS. Due to the fluctuating costs of petroleum products, the Department will adjust the compensation of specified liquid asphalt items and diesel fuel in contracts when contract quantity thresholds are met.</p> <p style="padding-left: 40px;">109.07.01 Liquid Asphalt. The Department will compare the Kentucky Average Price Index (KAPI), for the month that the Contract is let, to the index for the month that the Contractor places the material on the project to determine the percent change. When the original contract quantity for asphalt items is equal to or greater than 3,000 tons and when the average price of the liquid asphalt products increases or decreases more than 5 percent, the Department will adjust the Contractor’s compensation. The KAPI is calculated monthly using the average price, per ton at the terminal, from the active suppliers of liquid asphalt.</p> <p style="padding-left: 40px;"><u>Adjustable Contract Items:</u></p> <ul style="list-style-type: none"> • Asphalt Curing Seal • Asphalt Material for Prime • Asphalt Base, All Classes • Asphalt Binder • Asphalt Surface, All Classes • Sand Asphalt Surface • Asphalt Open-Graded Surface • Asphalt Seal Coat • Asphalt Mixture for Leveling and Wedging • Drainage Blanket - Type II - Asphalt <p style="padding-left: 40px;">The Department will determine the price adjustment using the following formulas:</p> <p style="padding-left: 40px;"><u>When PC is greater than PL</u> Asphalt Price Adjustment = $(Q \times A)/100 \times PL \times [(PC-PL)/PL - 0.05]$</p> <p style="padding-left: 40px;"><u>When PC is less than PL</u> Asphalt Price Adjustment = $(Q \times A)/100 \times PL \times [(PC-PL)/PL + 0.05]$</p> <p style="padding-left: 40px;">Where: Q = Tons of material or mixture placed each month. A = Percent of material or mixture that is asphalt. PL = KAPI for the month that the Contract is let. PC = KAPI for the month that the Contractor places the material or mixture.</p> <p style="padding-left: 40px;">The job-mix formula for asphalt base, binder, and surface mixtures determines “A”, which is the percent of asphalt. For recycled mixtures, the Department will determine the adjustment for the new asphalt cement only. The Department will consider materials for prime and seal as 100 percent asphalt.</p>

**Supplemental Specifications to The Standard Specifications
for Road and Bridge Construction, 2004 Edition**
(Effective with the July 27, 2007 Letting)

Revision
Continued

109.07.02 Fuel. The Department will adjust the Contractor's compensation when the average price of diesel fuel increases or decreases more than 5 percent and the original Contract quantity for the item on which the fuel is consumed is equal to or greater than the threshold quantities listed in the following table.

<u>Item</u>	<u>Threshold Quantity</u>	<u>Fuel/Work</u>
Roadway Excavation	10,000 cubic yards	0.25
Embankment-in-Place	10,000 cubic yards	0.25
Borrow Excavation	10,000 cubic yards	0.25
DGA Base or Crushed Stone Base	5,000 tons	0.52
Stabilized Aggregate Base	5,000 tons	0.52
Drainage Blanket, Cement Treated or Untreated	5,000 tons	0.52
Drainage Blanket, Asphalt Treated	5,000 tons	3.00
Crushed Sandstone Base (Cement Treated)	5,000 tons	0.52
Hot-Mixed Asphalt Mixtures for Pavements or Shoulders	3,000 tons ⁽¹⁾	3.00
PCC Pavement, Base, or Shoulders	2,000 square yards ⁽²⁾	0.14

⁽¹⁾Total of all hot mixed asphalt Contract items.

⁽²⁾Total of all JPC pavement, JPC shoulder, and PCC base, Contract items.

The Department will determine the price adjustment using the following formulas:

When PC is greater than PL

$$\text{Fuel Price Adjustment} = Q \times F \times PL \times [(PC-PL)/PL - 0.05]$$

When PC is less than PL

$$\text{Fuel Price Adjustment} = Q \times F \times PL \times [(PC-PL)/PL + 0.05]$$

Where:

Q = Quantity for applicable item placed or performed that month.

F = The fuel to work unit ratio for each applicable item.

PL = Average reseller price of diesel fuel, excluding taxes, discounts, and superfund line items, in the Kentucky region for the month that the Contract is let.

PC = Average reseller price of diesel fuel, excluding taxes, discounts, and superfund line items, in the Kentucky region for the month that the Contractor uses the fuel on the project.

109.07.03 Payments and Deductions. When thresholds are met, the Department will adjust the Contractor's compensation for each eligible pay item, paid or deducted, monthly.

If later price decreases indicate that the Department made an overpayment, the Department will withhold the overpayment from succeeding pay estimates on the project, or the Contractor shall immediately refund the over payment to the Department.

When the Contractor places materials during any month after the month that the Contract time (including all approved time extensions) expires, the Department will use the average price for the month that the Contractor places the material or the average price for the last month of the Contract time; whichever is least.

The Department will not grant a time extension for any overrun in the Contract amount due to payments made according to this section. The Department will not make any additional compensation due to adjustments made according to this section.

The Department will adjust the Contractor's compensation on the following months pay estimate and on the final pay estimate. The Department will make the final adjustment of the Contractor's compensation on the final estimate for the project.

**Supplemental Specifications to The Standard Specifications
for Road and Bridge Construction, 2004 Edition**
(Effective with the July 27, 2007 Letting)

<p>SUBSECTION: 110.01 MOBILIZATION. REVISION: Replace the third paragraph with the following:</p>	<p>Do not bid an amount for Mobilization that exceeds 5 percent of the sum of the total amounts bid for all items in the Bid Proposal, excluding Mobilization, Demobilization, and contingent amounts established for adjustments and incentives. The Department will automatically adjust any bids in excess of this amount to 5 percent for bid comparisons. The Department will base the award on the maximum allowable bid of 5 percent. If any errors in unit bid prices for other Contract items in a Contractor's Bid Proposal are discovered after bid opening and such errors reduce the total amount bid for all other items, excluding Mobilization, Demobilization, and contingent amounts established for adjustments and incentives, so that the percent bid for Mobilization is larger than 5 percent, the Department will adjust the amount bid for Mobilization to 5 percent of the sum of the corrected total bid amounts.</p>						
<p>SUBSECTION: 110.02 DEMOBILIZATION. REVISION: Replace the first sentence of the third paragraph with the following:</p>	<p>Do not bid an amount for Demobilization that is less than 1.5 percent of the sum of the total amounts bid for all other items in the Bid Proposal, excluding Mobilization, Demobilization, and contingent amounts established for adjustments and incentives.</p>						
<p>SUBSECTION: 206.03.03 Compaction. REVISION: Replace "KM 64-412" with "KM 64-002"</p>							
<p>SUBSECTION: 206.04.01 Embankment-in-Place. REVISION: Replace the first sentence of the sixth paragraph with the following:</p>	<p>When payment is made for Embankment-in-Place, the Department will make payment for all embankment constructed on the project, including roadway embankment, refill in cuts, and embankment placed in embankment benches.</p>						
<p>SUBSECTION: 212.03.03 Permanent Seeding and Protection. PART: Delete Part C) and replace Parts A) and B) with the following: REVISION: A) Seed Mixtures for Permanent Seeding.</p>	<table style="width: 100%; border-collapse: collapse;"> <tr> <td style="vertical-align: top; padding: 5px;">Seed Mix Type I:</td> <td style="padding: 5px;"> 30% Kentucky 31 Tall Fescue (<i>Festuca arundinacea</i>) 20% Creeping Red Fescue (<i>Festuca rubra</i>) 35% Hard Fescue (<i>Festuca (Festuca longifolia)</i>) 10% Ryegrass, Perennial (<i>Lolium perenne</i>) 5% White Dutch Clover (<i>Trifolium repens</i>) </td> </tr> <tr> <td style="vertical-align: top; padding: 5px;">Seed Mix Type II:</td> <td style="padding: 5px;"> 55% Kentucky 31 Tall Fescue (<i>Festuca arundinacea</i>) 15% Ryegrass, Perennial (<i>Lolium perenne</i>) 15% (based on pure live seed, PLS) Little Bluestem (<i>Schizachyrium scoparium</i>) 15% Crown Vetch (<i>coronilla varia</i>) </td> </tr> <tr> <td style="vertical-align: top; padding: 5px;">Seed Mix Type III:</td> <td style="padding: 5px;"> 40% Kentucky 31 Tall Fescue (<i>Festuca arundinacea</i>) 15% Perennial Ryegrass <i>Lolium perenne</i>) 20% Sericea Lespedeza (<i>Lespedeza cuneata</i>) 25% (based on pure live seed, PLS) Little Bluestem (<i>Schizachyrium scoparium</i>) </td> </tr> </table> <ol style="list-style-type: none"> 1) Permanent Seeding on Slopes 3:1 or Less. Apply seed mix Type I at a minimum application rate of 100 pounds per acre. 2) Permanent Seeding on Slopes Greater than 3:1 in Highway Districts 4, 5, 6, and 7. Apply seed mix Type II at a minimum application rate of 100 pounds per acre plus a nurse crop of either Cereal Rye or German Foxtail-Millet based on the time of year. During the months of June through August, apply 10 pounds of German Foxtail-Millet (<i>Setaria italica</i>). During the months of September through May, apply 56 pounds of Cereal Rye (<i>Secale cereale</i>). If adjacent to golf courses replace the crown vetch with Kentucky 31 Tall Fescue 	Seed Mix Type I:	30% Kentucky 31 Tall Fescue (<i>Festuca arundinacea</i>) 20% Creeping Red Fescue (<i>Festuca rubra</i>) 35% Hard Fescue (<i>Festuca (Festuca longifolia)</i>) 10% Ryegrass, Perennial (<i>Lolium perenne</i>) 5% White Dutch Clover (<i>Trifolium repens</i>)	Seed Mix Type II:	55% Kentucky 31 Tall Fescue (<i>Festuca arundinacea</i>) 15% Ryegrass, Perennial (<i>Lolium perenne</i>) 15% (based on pure live seed, PLS) Little Bluestem (<i>Schizachyrium scoparium</i>) 15% Crown Vetch (<i>coronilla varia</i>)	Seed Mix Type III:	40% Kentucky 31 Tall Fescue (<i>Festuca arundinacea</i>) 15% Perennial Ryegrass <i>Lolium perenne</i>) 20% Sericea Lespedeza (<i>Lespedeza cuneata</i>) 25% (based on pure live seed, PLS) Little Bluestem (<i>Schizachyrium scoparium</i>)
Seed Mix Type I:	30% Kentucky 31 Tall Fescue (<i>Festuca arundinacea</i>) 20% Creeping Red Fescue (<i>Festuca rubra</i>) 35% Hard Fescue (<i>Festuca (Festuca longifolia)</i>) 10% Ryegrass, Perennial (<i>Lolium perenne</i>) 5% White Dutch Clover (<i>Trifolium repens</i>)						
Seed Mix Type II:	55% Kentucky 31 Tall Fescue (<i>Festuca arundinacea</i>) 15% Ryegrass, Perennial (<i>Lolium perenne</i>) 15% (based on pure live seed, PLS) Little Bluestem (<i>Schizachyrium scoparium</i>) 15% Crown Vetch (<i>coronilla varia</i>)						
Seed Mix Type III:	40% Kentucky 31 Tall Fescue (<i>Festuca arundinacea</i>) 15% Perennial Ryegrass <i>Lolium perenne</i>) 20% Sericea Lespedeza (<i>Lespedeza cuneata</i>) 25% (based on pure live seed, PLS) Little Bluestem (<i>Schizachyrium scoparium</i>)						

**Supplemental Specifications to The Standard Specifications
for Road and Bridge Construction, 2004 Edition**
(Effective with the July 27, 2007 Letting)

revision continued	<p>3) Permanent Seeding on Slopes Greater than 3:1 in Highway Districts 1, 2, 3, 8, 9, 10, 11, and 12. Apply seed mix Type III at a minimum application rate of 100 pounds per acre plus a nurse crop of either Cereal Rye or German Foxtail-Millet based on the time of year. During the months of June through August, apply 10 pounds of German Foxtail-Millet (<i>Setaria italica</i>). During the months of September through May, apply 56 pounds of Cereal Rye (<i>Secale cereale</i>). If adjacent to crop land or golf course replace the <i>Sericea Lespedeza</i> with Kentucky 31 Tall Fescue.</p> <p>B) Procedures for Permanent Seeding. Include a seeding plan in the Best Management Practices plan (BMP) according to Section 213. Prepare a seedbed and incorporate fertilizer and agricultural limestone as needed. Do not apply dry agricultural Limestone when it may generate a traffic hazard. Remove all rock and dirt clods over 4 inches in diameter from the surface of the seedbed. Unless the Engineer directs otherwise, track all slopes 3:1 or greater. Ensure that tracking is performed up and down and not across. Native Grass seed should be calculated figuring seed on a pure live seed basis (PLS), using the least amount of inert matter available. Seed and mulch to produce a uniform vegetation cover using the seeding rates as indicated to each application. Mulch with clean, weed free straw. Place straw to an approximate 2-inch loose depth (2 tons per acre) and anchor it into the soil by mechanically crimping it into the soil surface or applying tackifier to provide a protective cover. For the periods of March 1 through May 15 and from September 1 through November 1, the Department will allow the option of using hydromulch at minimum rate of 1,500 pounds per acre in place of straw with tackifier. Regardless of materials used, ensure the protective cover holds until seeding is acceptably established according to part G) of this subsection.</p>
SUBSECTION: REVISION:	213.03.01 Best Management Practices (BMP). Replace the second and third sentence of the first paragraph with the following: Include erosion control for all off right of way work performed under a Department acquired permit. Ensure that the BMP provides storage for 3,600 cubic feet of water per surface acre disturbed.
SUBSECTION: REVISION:	213.03.02 Progress Requirements. Add the following after the first sentence of the third paragraph: Seed and mulch areas at final grade within 14 days. Temporary mulch areas not at final grade if work stops for longer than 21 days. Temporary mulch soil stock piles within 14 days of the last construction activity in that area.
SUBSECTION: REVISION:	213.03.03 Inspection and Maintenance Replace both "0.1-inch" references with "0.5-inch". Add the following sentence to the end of the second paragraph: Initiate corrective action within 24 hours of any reported deficiency.
SUBSECTION: PART: REVISION:	213.03.05 Temporary Control Measures. B) Silt Checks. B) Silt Checks. Use one of the following types: 1) Silt Check Type II - Crushed stone such as cyclopean stone riprap, quarry run stone, or other size material approved by the Engineer, dumped in place and shaped to the configuration required. 2) Silt Check Type III - Blasted or broken rock dumped in place and shaped to the configuration required. Remove and properly dispose of sediment deposited at silt checks as necessary. When no longer needed, remove the silt checks and dispose of surplus materials as excavated materials according to Section 204. Seed and protect the entire area disturbed, as directed. Do not leave silt checks in place after completion of the project unless allowed by the Engineer or specified in the Plans.

**Supplemental Specifications to The Standard Specifications
for Road and Bridge Construction, 2004 Edition**
(Effective with the July 27, 2007 Letting)

<p>SUBSECTION: 213.03.05 Temporary Control Measures. PART: F) Temporary Seeding and Protection. REVISION: Replace the first sentence with the following:</p>	<p>Apply seed mix Type I at a minimum application rate of 100 pounds per acre plus a nurse crop of either Cereal Rye or German Foxtail-Millet based on the time of year. During the months of June through August, apply 10 pounds of German Foxtail-Millet (<i>Setaria italica</i>). During the months of September through May, apply 56 pounds of Cereal Rye (<i>Secale cereale</i>). Obtain the Engineer's approval for the seed before use.</p>
<p>SUBSECTION: 213.03.05 Temporary Control Measures. PART: G) Temporary Mulch. REVISION: Replace the last sentence with the following:</p>	<p>Place temporary mulch to an approximate 2-inch loose depth (2 tons per acre) and apply tackifier.</p>
<p>SUBSECTION: 213.04.15 Temporary Silt Ditch. REVISION: Replace with the following:</p>	<p>The Department will measure the quantity in linear feet.</p>
<p>SUBSECTION: 213.04 MEASUREMENT. REVISION: Add the following Subsection:</p>	<p>213.04.24 Clean Temporary Silt Ditch. The Department will measure the quantity in linear feet along the ditch line.</p>
<p>SUBSECTION: 213.05 PAYMENT. REVISION: Add the following lines:</p>	<p>20594 Temporary Silt Ditch Linear Foot 20601 Clean Temporary Silt Ditch Linear Foot</p>
<p>SUBSECTION: 303.03.01 Mixture PART: C) Cement Treated Mixture. REVISION: Delete the "For asphalt pavements" from the second paragraph.</p>	
<p>SUBSECTION: 303.03.01 Mixture PART: C) Cement Treated Mixture. REVISION: Delete requirement "2".</p>	
<p>SUBSECTION: 401.02.01 All Asphalt Mixing Plants. REVISION: Replace the third paragraph and numbers 1) and 2) with the following:</p>	<p>When plants are in operation, the Department will require one computer on the site of operations for the purpose of recording and submitting test data. Ensure Microsoft Office 2003 Professional, full installation, is installed on the computer and used for data submittal.</p>
<p>SUBSECTION: 402.03.02 Acceptance. PART: D) Testing Responsibilities. NUMBER: 4) Density. REVISION: Replace the first sentence of the third paragraph with the following:</p>	<p>For surface mixtures placed on driving lanes and ramps, furnish 2 cores per subplot to the nearest laboratory facility (Contractor or Department lab) for density determination by the Engineer.</p>
<p>SUBSECTION: 402.03.02 Acceptance. PART: H) Unsatisfactory Work. NUMBER: 1) Based on Lab Data. REVISION: Replace the "AASHTO MP2" references in the second paragraph with "AASHTO M 323".</p>	
<p>SUBSECTION: 402.04 MEASUREMENT. REVISION: Replace the last sentence with the following:</p>	<p>The Department will not measure construction of rolled rumble strips or pavement wedge texturing for payment and will consider them incidental to the asphalt mixture.</p>

**Supplemental Specifications to The Standard Specifications
for Road and Bridge Construction, 2004 Edition**
(Effective with the July 27, 2007 Letting)

<p>SUBSECTION: 402.04.01 Weight. REVISION: Replace first sentence of the second paragraph with the following:</p>	<p>The Department will determine the bulk, oven-dry specific gravity for the fine and coarse aggregates according to KM64-605 and AASHTO T 85, respectively.</p>												
<p>SUBSECTION: 402.04.02 Thickness on New Construction. REVISION: Delete the third paragraph and add the following at the end of the subsection:</p>	<p>The Department will not measure initial thickness check coring or coring of corrective work for payment and will consider it incidental to the asphalt mixture.</p>												
<p>SUBSECTION: 402.05.02 PARTS: Lot Pay Adjustment Schedule, Compaction Option A, Base and Binder Mixtures Lot Pay Adjustment Schedule, Compaction Option A, Surface Mixtures Lot Pay Adjustment Schedule, Compaction Option B Mixtures REVISION: Replace the VMA table with the following:</p>	<table border="1" style="margin-left: auto; margin-right: auto;"> <thead> <tr> <th colspan="2" style="text-align: center;">VMA</th> </tr> <tr> <th style="text-align: center;">Pay Value</th> <th style="text-align: center;">Deviation From Minimum</th> </tr> </thead> <tbody> <tr> <td style="text-align: center;">1.00</td> <td style="text-align: center;">≤ 0.5 below min. VMA</td> </tr> <tr> <td style="text-align: center;">0.95</td> <td style="text-align: center;">0.6-1.0 below min.</td> </tr> <tr> <td style="text-align: center;">0.90⁽²⁾</td> <td style="text-align: center;">1.1-1.5 below min.</td> </tr> <tr> <td style="text-align: center;">⁽¹⁾/₍₂₎</td> <td style="text-align: center;">> 1.5 below min.</td> </tr> </tbody> </table>	VMA		Pay Value	Deviation From Minimum	1.00	≤ 0.5 below min. VMA	0.95	0.6-1.0 below min.	0.90 ⁽²⁾	1.1-1.5 below min.	⁽¹⁾ / ₍₂₎	> 1.5 below min.
VMA													
Pay Value	Deviation From Minimum												
1.00	≤ 0.5 below min. VMA												
0.95	0.6-1.0 below min.												
0.90 ⁽²⁾	1.1-1.5 below min.												
⁽¹⁾ / ₍₂₎	> 1.5 below min.												
<p>SUBSECTION: 403.03.03 Preparation of Mixture. PART: A) Mixture Composition. REVISION: Replace the “AASHTO MP2” reference in the first paragraph with “AASHTO M 323”.</p>	<p>From the aggregate requirements list, delete 3) Type C.</p>												
<p>SUBSECTION: 403.03.03 Preparation of Mixture. PART: C) Mix Design Criteria. REVISION: Replace the “AASHTO MP2” references with “AASHTO M 323”.</p>	<p>Replace the “AASHTO PP28” references in the second paragraph with “AASHTO R 35”.</p>												
<p>SUBSECTION: 403.03.03 Preparation of Mixture. PART: C) Mix Design Criteria. NUMBER 1) Preliminary Mix Design. REVISION: Add the following footnote to the table and associate it with the ESAL’s field “<0.3”:</p>	<p>* For CL1 ASPH SURF 0.38D PG64-22 only.</p>												
<p>SUBSECTION: 403.03.06 Thickness Tolerances. PART: B) New Construction. REVISION: Replace the first paragraph with the following:</p>	<p>Under the Engineer’s supervision, perform coring for thickness checks according to KM 64-420, as soon as practical after completion of all, or a major portion, of the asphalt base. The Engineer will measure the cores. Fill all core holes either with compacted asphalt mixture or non-shrink grout. Complete all remedial overlay work before placing the final course.</p>												

**Supplemental Specifications to The Standard Specifications
for Road and Bridge Construction, 2004 Edition**
(Effective with the July 27, 2007 Letting)

SUBSECTION: 403.03.08 Rumble Strips.
REVISION: Replace with the following:

403.03.08 Shoulder Rumble Strips and Pavement Wedge Texturing.

A) Shoulder Rumble Strips.

1) Interstates and Parkways. Construct sawed rumble strips on all mainline shoulders to the dimensions shown below. Do not place rumble strips on ramps.

2) Other Roads. Construct rolled rumble strips on shoulders of facilities with posted speed limits greater than 45 MPH. Unless specified in the plans or directed by the Engineer, do not construct rumble strips on facilities with posted speed limits of 45 MPH or less.

Construct rolled rumble strips on mainline shoulders to the dimensions shown below. On shoulders less than 3 feet wide, shorten the width and distance of the strips as the Engineer directs. Time the rolling operation so indentations are at the specified size and depth without causing unacceptable displacement of the asphalt mat. Correct unacceptable rolled rumble strips by sawing.

B) Pavement Wedge Texturing. Perform texturing on all pavement wedges constructed monolithically with the mainline or constructed using a surface mixture. When furnishing Asphalt Mixture for Pavement Wedge, binder, or a base mixture for the wedge, the Department will not require texturing.

Texture to the dimensions shown below. On wedges less than 3 feet, shorten the length and distance of the texturing as the Engineer directs. Time the rolling operation so indentations are at the specified size and depth without causing unacceptable displacement of the asphalt mat.

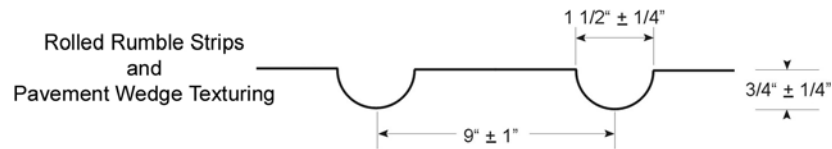

Place one foot out from the mainline pavement and to a width of 2 feet.

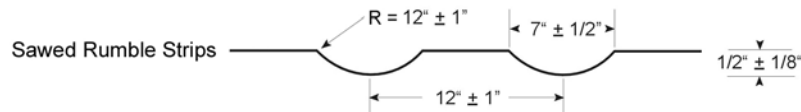

Place one foot out from the mainline pavement and to a width of 16 inches.

SUBSECTION: 403.04.03 Asphalt Mixtures.
REVISION: Replace the second sentence with the following:

The Department will not measure rolled rumble strips or pavement wedge texturing for payment and will consider them incidental to this bid item.

SUBSECTION: 403.04.07 Sawed Rumble Strips.
REVISION: Add the following subsection:

403.04.07 Sawed Rumble Strips. The Department will measure the quantity in linear feet. When rolled in rumble strips are specified, the Department will not measure sawed rumble strips for payment and will consider them incidental to the asphalt mixture.

**Supplemental Specifications to The Standard Specifications
for Road and Bridge Construction, 2004 Edition**
(Effective with the July 27, 2007 Letting)

SUBSECTION:	403.05 PAYMENT						
REVISION:	Add the following bid item:						
	<table border="0"> <thead> <tr> <th align="left"><u>Code</u></th> <th align="left"><u>Pay Item</u></th> <th align="left"><u>Pay Unit</u></th> </tr> </thead> <tbody> <tr> <td>20362</td> <td>Shoulder Rumble Strips – Sawed</td> <td>Linear Foot</td> </tr> </tbody> </table>	<u>Code</u>	<u>Pay Item</u>	<u>Pay Unit</u>	20362	Shoulder Rumble Strips – Sawed	Linear Foot
<u>Code</u>	<u>Pay Item</u>	<u>Pay Unit</u>					
20362	Shoulder Rumble Strips – Sawed	Linear Foot					
SUBSECTION:	501.03.20 Opening to Public Traffic.						
REVISION:	Delete the last sentence of the first paragraph.						
SUBSECTION:	501.03.21 Tolerance in Pavement Thickness.						
REVISION:	Add the following: Core the pavement as the Engineer directs.						
SUBSECTION:	501.04.06 Thickness.						
REVISION:	Add the following: The Department will not measure coring for payment and will consider it incidental to the concrete pay items.						
SUBSECTION:	502.03 CONSTRUCTION.						
PART:	C) Curing and Protecting Pavement.						
NUMBER:	3)						
REVISION:	Replace the last sentence with the following: The Department will allow permanent removal of the cover when the concrete attains the required opening strength of 3,000 psi.						
SUBSECTION:	502.03 CONSTRUCTION.						
PART:	D) Strength Testing and Opening to Traffic.						
NUMBER:	2) Testing.						
REVISION:	Replace the second paragraph with the following: When the average compressive strength is 3,000 psi, the Department will allow the pavement to be opened to traffic and will test the remaining sets of cylinders at the required age. When the average compressive strength is less than 3,000 psi at the required age, do not open the pavement to traffic until the pavement has been in place for 7 days. The Engineer may accept the pavement based on additional testing.						
SUBSECTION:	503.03.09 Ride Quality.						
REVISION:	Replace parts 5) and 6) with the following: 5) Perform corrective work to achieve the required IRI by regrinding the entire width of the traffic lane at areas having a high IRI. The Engineer may exclude pavement areas where grinding alone will not correct deficiency. 6) The Department will create a strip chart when the test results show that the IRI is greater than 60 or upon request for lower IRI values.						
SUBSECTION:	601.03.02 Concrete Producer Responsibilities.						
REVISION:	Replace the first sentence with the following: Use a concrete producer from the List of Approved Materials when the quantity of concrete delivered to the project in a plastic condition is 250 cubic yards or more. Ensure that the concrete producer complies with the following requirements:						

**Supplemental Specifications to The Standard Specifications
for Road and Bridge Construction, 2004 Edition**
(Effective with the July 27, 2007 Letting)

<p>SUBSECTION: 601.03.02 Concrete Producer Responsibilities. PART: C) Quality Control. REVISION: Replace the first paragraph with the following:</p>	<p>Take full responsibility for the batch weight calculations and quality control of concrete mixtures at the plant. Ensure that the Level II concrete technician is present when work is in progress and is responsible for inspecting trucks, batch weight calculations, monitoring batching, making mixture adjustments, reviewing the slump, air content and unit weight tests, and monitoring the concrete temperature, all to provide concrete to the project conforming to specifications. A Level I concrete technician is responsible for testing production material for slump, entrained air, unit weight and temperature of the mixture. Ensure the technician performs all sampling and testing according to the appropriate Kentucky Methods.</p> <p>Delete the third paragraph.</p>
<p>SUBSECTION: 601.03.02 Concrete Producer Responsibilities. PART: F) Records. REVISION: Retain all concrete technician records, test results and batch tickets pertaining to concrete produced for a Department project for at least 3 years after formal acceptance of the project. Make all records available to the Engineer and the Contractor on the project for review upon request.</p>	
<p>SUBSECTION: 601.03.02 Concrete Producer Responsibilities. PART: G) Mix Designs. REVISION: Replace the last sentence of the first paragraph with the following:</p>	<p>Before producing any concrete for the project, submit a proposed mixture design to the Engineer and obtain the District Materials engineer's or the Central Office Material's approval. Submit the mix design electronically using Microsoft Office 2003 Professional, full installation, and the Concrete Mix Design Spreadsheet located on the Division of Materials Website.</p>
<p>SUBSECTION: 601.03.02 Concrete Producer Responsibilities. PART: G) Mix Designs. NUMBER: 1) New Mixture Designs. REVISION: Replace the first sentence with the following:</p>	<p>Base the proposed mix design on standard Department methods unless the District Materials Engineer, or Central Office Materials approves otherwise.</p>
<p>SUBSECTION: 601.03.02 Concrete Producer Responsibilities. PART: G) Mix Designs. NUMBER: 1) New Mixture Designs. LETTER: b)</p>	
<p>REVISION: Replace the second sentence with the following:</p>	<p>The District Materials Engineer or Central Office Materials will provide an average value of the specific gravity aggregate absorption.</p>
<p>SUBSECTION: 601.03.02 Concrete Producer Responsibilities. PART: G) Mix Designs. NUMBER: 1) New Mixture Designs. LETTER: g) REVISION: Replace the fourth and fifth sentence with the following:</p>	<p>Central Office Materials will observe all phases of the trial batches. Have the producer submit a report containing mix proportions and test results for slump, air content, water/cement ratio, unit weight, and compressive strength for each trial batch to the Engineer for Central Office Materials review and approval.</p>

**Supplemental Specifications to The Standard Specifications
for Road and Bridge Construction, 2004 Edition**
(Effective with the July 27, 2007 Letting)

SUBSECTION: 601.03.02 Concrete Producer Responsibilities. PART: G) Mix Designs. NUMBER: 2) Approval. REVISION: Replace the first sentence with the following: The District Materials Engineer or Central Office Materials will base approval of the mixture design on the following criteria:
SUBSECTION: 601.03.02 Concrete Producer Responsibilities. PART: G) Mix Designs. NUMBER: 3) Changes in Approved Mix Designs. REVISION: Replace the first sentence with the following: Do not change the source of supply of the mixture ingredients without the District Materials Engineer's or Central Office Materials written permission. Replace the third sentence with the following: Upon the District Materials Engineer's or Central Office Materials written approval, the Department will allow the use of aggregate from the new source.
SUBSECTION: 601.03.03 Proportioning and Requirements. PART: A) Concrete. TABLE: INGREDIENT PROPORTIONS AND REQUIREMENTS FOR VARIOUS CLASSES OF CONCRETE REVISION: Under Class of Concrete replace "AAA ⁽⁹⁾ " with "AAA ⁽⁸⁾ "
SUBSECTION: 601.03.03 Proportioning and Requirements. PART: A) Concrete. FOOTNOTE: (6) REVISION: Add the following after the first sentence of the first paragraph: For products with voids, the slump may be increased to 7 inches. Replace the "0.3" requirement for Spring and Fall mix designs with "0.37".
SUBSECTION: 601.03.03 Proportioning and Requirements. PART: A) Concrete. FOOTNOTE: (7) REVISION: Replace with the following: The precast fabricator may increase the slump of Class A concrete to a maximum of 7 inches provided the fabricator uses a high range water reducer (Type F and G) and maximum water/cement ratio of 0.46.
SUBSECTION: 601.03.03 Proportioning and Requirements. PART: E) Measuring. NUMBER: 3) Water. REVISION: Delete the last sentence of the second paragraph.

**Supplemental Specifications to The Standard Specifications
for Road and Bridge Construction, 2004 Edition**
(Effective with the July 27, 2007 Letting)

SUBSECTION: 601.03.03 Proportioning and Requirements. PART: E) Measuring. NUMBER: 4) Measuring Admixtures. REVISION: Replace with the following: 4) Measuring Admixtures. Introduce liquid admixtures into the concrete batch along with, or as part of, the mixing water. Keep air-entraining admixtures completely separate from all other admixtures until introduction into the batch. Maintain and equip dispensing equipment to ensure no chlorides are introduced into any Department mix. Use approved dispensing equipment with a meter, gauge, or scale that can accurately be pre-set for the needed amount of admixture and can consistently deliver quantities of admixture to successive batches at any setting with satisfactory accuracy. The dispensing equipment must be visible to the batch operator if the actual dispensed amounts are not recorded on the computer batch ticket. Ensure admixture dispensers are inspected, calibrated and certified every 6 months. The Department may allow admixtures to be added, to the truck, at the project site provided the Engineer's approval is obtained first.
SUBSECTION: 601.03.04 Classes and Primary Uses. REVISION: Add the following part: R) Dry Cast. Precast units.
SUBSECTION: 601.03.05 Admixtures. REVISION: Replace the last sentence of the fourth paragraph with the following: Store admixtures where the liquid temperatures can be maintained between 32 and 110 °F.
SUBSECTION: 601.03.09 Placing Concrete. PART: D) Weather Limitations and Protection. REVISION: Delete the last sentence of paragraph two.
SUBSECTION: 605.03 CONSTRUCTION. REVISION: Insert the following sentence after the first sentence: Ensure all non-composite box beam concrete contains an approved corrosion inhibitor from the List of Approved Materials.
SUBSECTION: 605.03.03 Casting. REVISION: Delete the first sentence in the first paragraph. Add the following after the first sentence of the third paragraph: Do not vibrate Self-Consolidating Concrete (SCC).
SUBSECTION: 605.03.04 Tack welding. REVISION: Replace the first sentence with the following: When tack welding steel reinforcement, use ASTM A 706 steel and conform to the following conditions.
SUBSECTION: 605.03.04 Tack Welding. NUMBER: 3) REVISION: Replace the first sentence with the following: Tack weld only at intersections of bars except do not tack weld in any bend or within 2 bar diameters of a bend.
SUBSECTION: 605.03.04 Tack Welding. NUMBER: 5) REVISION: Replace the last sentence with the following: Each sample must meet the minimum requirement for elongation, ductility, tensile and yield strength of the bar stock.

**Supplemental Specifications to The Standard Specifications
for Road and Bridge Construction, 2004 Edition**
(Effective with the July 27, 2007 Letting)

SUBSECTION:	605.03.04 Tack Welding.
NUMBER:	6)
REVISION:	Delete the last sentence.
SUBSECTION:	605.03.04 Tack Welding.
REVISION:	Change footnote "(4) (d)" to "(5)"
SUBSECTION:	605.03.07 Removal of Forms and Surface Finish.
REVISION:	Add the following sentence before the last sentence of the paragraph: Finish dry cast products according to the Precast/Prestressed Concrete Manual.
SUBSECTION:	611.02.01 Concrete.
REVISION:	Replace with the following: Conform to Subsections 601.02 and 601.03 and the Precast/Prestress Concrete Manual.
SUBSECTION:	611.03.02 Precast Unit Construction.
REVISION:	Replace "AASHTO C 1433" with "ASTM C 1433"
SUBSECTION:	611.03.02 Precast Unit Construction.
NUMBER:	2)
REVISION:	Replace with the paragraph with the following: Mark all box culverts sections with the following information on the inside top of each section with letters no less than 2 inches high: <ul style="list-style-type: none"> a) Span, rise, maximum and minimum design earth cover, and KY Table 3. b) Date of manufacture. c) Name and trademark of the manufacturer. For entrance and exit box sections, indent the required information. Mark interior sections by indenting or with waterproof paint.
SUBSECTION:	701.02.05 Backfill Materials.
PART:	A) Granular Backfill.
NUMBER:	1)
REVISION:	Remove "A2" from the list of acceptable materials.
SUBSECTION:	701.03.03 Pipe Bedding.
REVISION:	Replace with the following: 701.03.03 Pipe Bedding. A) Reinforced Concrete Pipe. Construct bedding according to the Standard Drawings and this section. <ul style="list-style-type: none"> 1) Type 1 Installation. When working on a rock foundation, place bedding to a depth of 6 inches or equal to $B_c/12$, the pipe diameter in inches divided by 12, whichever is greater. For all other foundations, place a minimum of 4 inches of bedding. Shape the bedding to conform to the invert shape throughout the entire width and length of the proposed structure. Compact the bedding, but leave the center third of the pipe diameter ($B_c/3$) uncompacted. Place and compact additional bedding material in lifts 6 inches or less to an elevation of 0.30 the culvert diameter. 2) Type 4 Installation. When working on a rock foundation, place bedding to a depth of 6 inches or equal to $B_c/12$, the pipe diameter in inches divided by 12, whichever is greater. For all other foundations, place a minimum of 4 inches of bedding. B) Corrugated Metal, Thermoplastic, and Structural Plate Pipe. Place and compact bedding to provide 4 inches of bedding below the outside invert of the pipe after shaping. Shape the bedding to conform to the invert shape throughout the entire width and length of the proposed structure. Place and compact additional bedding material in lifts 6 inches or less to an elevation of 0.30 the culvert diameter.

**Supplemental Specifications to The Standard Specifications
for Road and Bridge Construction, 2004 Edition**
(Effective with the July 27, 2007 Letting)

<p>SUBSECTION: 701.03.06 Initial Backfill. PART: A) Reinforced Concrete REVISION: Replace with the following:</p>	<p>A) Reinforced Concrete Pipe.</p> <ol style="list-style-type: none"> 1) Type 1 Installation. When the top of the pipe is not within one pipe diameter of the subgrade, backfill with granular backfill, additional bedding material, or flowable fill from the top of the bedding to an elevation equal to 1/2 the pipe diameter, and either granular backfill, flowable fill, or embankment material in 6-inch lifts to an elevation of one-foot above the pipe. 2) Type 4 Installation. Backfill from the top of the bedding with granular backfill, flowable fill, or embankment material in 6-inch lifts to an elevation of one-foot above the pipe. The Department will allow Type 4 installations for median drains and pipe installations located 35 feet or more from the edge of shoulder, back of curb, or any paved surface.
<p>SUBSECTION: 701.05 PAYMENT. REVISION: Replace bid item “2599 Fabric-Geotextile, Type IV Square Yard” with “21433ES214 Fabric-Geotextile, Type IV for Pipe Square Yard⁽²⁾”</p>	<p>Replace foot note “** The unit bid price is \$2.00 per square yard for Geotextile Fabric, Type III” with “⁽²⁾The unit price is \$2.00 per square yard for Fabric-Geotextile, Type IV for Pipe”</p>
<p>SUBSECTION: 710.02.15 Plastic Adjusting Rings. REVISION: Replace this section with:</p>	<p>710.02.15 Plastic or Rubber Adjusting Rings. Provide plastic or rubber adjusting rings that are on the Department’s List of Approved Materials.</p>
<p>SUBSECTION: 710.03.03 Adjusted Small Drainage Structures. REVISION: Replace the last sentence of the first paragraph:</p>	<p>For plastic or rubber adjusting rings, install and seal according to the manufacturer’s recommendations.</p>
<p>SUBSECTION: 711.02 MATERIALS. REVISION: Replace with the following:</p>	<p>Conform to the Contract requirements.</p>
<p>SUBSECTION: 713.03 CONSTRUCTION. REVISION: Add the following after the third paragraph:</p>	<p>Offset longitudinal lines at least 2 inches from longitudinal pavement construction joints. Offset longitudinal lane lines on multi-lane highways 2 inches towards the median.</p>
<p>SUBSECTION: 714.03.06 Proving Period for Durable Markings. PART: B) Failure. REVISION: Replace the first sentence with the following:</p>	<p>During the proving period, the Department will consider markings defective when the retroreflectivity falls below the minimum required or the material fails to meet the other requirements of A) above. Additionally, when more than 10 percent of any one-mile section or individual gore area is defective, the Department will consider the entire section defective.</p>
<p>SUBSECTION: 716.03.08 Testing. REVISION: Replace “10 megohms” with “100 megohms”</p>	
<p>SUBSECTION: 721.03 CONSTRUCTION. REVISION: Replace the third paragraph with the following:</p>	<p>Install fence 18 inches inside the right-of-way line or in other locations specifically indicated.</p>
<p>SUBSECTION: 723.03 CONSTRUCTION. REVISION: Replace the first sentence of the fourth paragraph with the following:</p>	<p>Set right-of-way markers within 12 inches of the right-of-way line.</p>

**Supplemental Specifications to The Standard Specifications
for Road and Bridge Construction, 2004 Edition**
(Effective with the July 27, 2007 Letting)

SUBSECTION:	724.02.01 Plants.
REVISION:	Replace the reference “American Association of Nurserymen” with “American Nursery and Landscape Association”.
SUBSECTION:	801.01 REQUIREMENTS.
REVISION:	Add the following sentence after the third sentence of the first paragraph: Mills must request and be approved by the Department to supply cement with an SO ₃ content above the value in Table 1 of ASTM C 150.
SUBSECTION:	804.01.03 Conglomerate Sand.
REVISION:	Replace second sentence of the paragraph with the following: Conglomerate sand may include some material which has been produced by crushing larger pieces of the parent material.
SUBSECTION:	804.02 Approval.
REVISION:	Replace first sentence of the second paragraph with the following: The Department will consider a source for inclusion on the Aggregate Source List when the aggregate producer complies with KM 64-608 and provides the following:
SUBSECTION:	804.03 Concrete.
REVISION:	Second sentence in first paragraph should be a separate paragraph immediately following the first and should read as follows: Provide natural, crushed, or conglomerate sand. The Department will allow any combination of natural, crushed, or conglomerate sand when the combination is achieved in the concrete plant weigh hopper. The Engineer may allow other sands. Use natural or conglomerate sands as fine aggregates in concrete intended as a wearing surface for traffic. Conform to the following:
SUBSECTION:	804.04.03 Polish-Resistant Aggregate.
REVISION:	Add the following paragraph: Provide a signed certification from the aggregate producer for the manufactured polish-resistant fine aggregate stating that the aggregate is supplied from the approved parent material as found on the Department’s List of Approved Materials, Polish-Resistant Aggregate Source List and Guidelines on the Division of Materials’ webpage.
SUBSECTION:	804.04.04 Requirements for Combined Aggregates.
PART:	D) Absorption.
REVISION:	Delete the first sentence and replace the second sentence with the following: Provide total combined fine aggregates having a water absorption of no more than 4.0 percent.
SUBSECTION:	804.11 Sampling and Testing.
REVISION:	For Absorption (Fine Aggregate), replace method “AASHTO T 84” with “KM 64-605”
SUBSECTION:	805.02 Approval.
REVISION:	Replace first sentence of the second paragraph with the following: The Department will consider a source for inclusion on the Aggregate Source List when the aggregate producer complies with KM 64-608 and provides the following:

**Supplemental Specifications to The Standard Specifications
for Road and Bridge Construction, 2004 Edition**
(Effective with the July 27, 2007 Letting)

SUBSECTION:	805.04.01 JPC Base, JPC Pavement, JPC Shoulders, and Concrete for Bridge Decks.
REVISION:	Replace the subsection heading and first sentence with the following: 805.04.01 JPC Base, JPC Pavement, JPC Shoulders, Concrete for Bridge Decks, and Precast Products. Add the following paragraph: Provide a signed certification from the aggregate producer for the approved freeze-thaw coarse aggregate stating that the aggregate is supplied from the approved parent material as found on the Department's List of Approved Materials and Concrete Aggregate Restriction List.
SUBSECTION:	805.04.01 JPC Base, JPC Shoulders, and Concrete for Bridge Decks.
PART:	3)
REVISION:	Replace the "tests" with "test" in the last sentence.
SUBSECTION:	805.05.05 Polish-Resistant Aggregate.
REVISION:	Add the following paragraph: Provide a signed certification from the aggregate producer for the manufactured polish-resistant coarse aggregate stating that the aggregate is supplied from the approved parent material as found on the Department's List of Approved Materials, Polish-Resistant Aggregate Source List and Guidelines on the Division of Materials' webpage.
SUBSECTION:	805.13.01 Cyclopean Stone Riprap and Channel Lining Class III.
REVISION:	Replace the subsection with the following: 805.13.01 Cyclopean Stone Riprap and/or Channel Lining Class III. Provide material meeting the general requirements of Section 805. Ensure that 100 percent passes through a square opening of 16 inches by 16 inches, and no more than 20 percent passes through square openings of 8 inches by 8 inches. The Department may allow stones of smaller sizes for filling voids in the upper surface and dressing to the proper slope.
SUBSECTION:	806.03.01 General Requirements.
TEST:	Dynamic Shear
REVISION:	Replace the 100% pay range "5,000-5,500" with "0-5,500"
SUBSECTION:	806.03.03 Modification.
REVISION:	Replace the first sentence with the following: Use only styrene-butadiene (SB) or styrene-butadiene-styrene (SBS) modifiers.
SUBSECTION:	810.02 APPROVAL.
REVISION:	Replace reference "KM 114" with "KM 115".
SUBSECTION:	810.03.06 Identification and Markings.
REVISION:	Delete the following text from the first paragraph: "When the manufacturer has more than one plant, include the plant letter assigned by the Division of Materials after the date of manufacture as follows: L-Louisville N-London" Delete the following paragraph: "The Department will not require the certification on the shipment approval form to be notarized. The Department will not require the information under "Pipe Data" on the approval form when the manufacture's shipment ticket is attached and contains the necessary information."

**Supplemental Specifications to The Standard Specifications
for Road and Bridge Construction, 2004 Edition**
(Effective with the July 27, 2007 Letting)

SUBSECTION:	811.02.01 Requirements.
REVISION:	Replace the subsection with the following: Furnish bar reinforcement for bridges, cast-in-place culverts, and cast-in-place retaining walls that conforms to ASTM A 615 (billet) or ASTM A 996 (rail). ASTM A 706 steel is acceptable with prior approval of the Division of Materials. Do not weld any steel bar reinforcement unless it is ASTM A 706 rebar. The Engineer will accept rail steel bar reinforcement in straight lengths only. Do not use rail steel reinforcement where field bending is allowed or required.
SUBSECTION:	811.09.02 Dowel Bars.
REVISION:	Replace the reference to "ASTM A 616" with "ASTM A 996" Insert the following sentence between the third and fourth sentence of the first paragraph: Broken or sheared ends are acceptable with prior approval of the Division of Materials.
SUBSECTION:	811.06 BAR MATS.
REVISION:	Replace the subsection with the following: Conform to ASTM A 184 and fabricate by welding deformed Grade 60 weldable bars.
SUBSECTION:	811.09.02 Dowel Bars.
REVISION:	Replace the first paragraph with the following: Furnish dowel bars that are plain round bars conforming to ASTM A 706, A 615, A 996, or A 617 with respect to mechanical properties only. Provide either Grade 40, 50 or 60 steel. Saw cut the free ends of the dowels and ensure that they are free of burrs or projections. Broken or sheared ends are acceptable with prior approval of the Division of Materials. Coat dowel bars according to AASHTO M 254 with the following exceptions for Type B coatings:
SUBSECTION:	811.10.02 Epoxy Coating Material.
REVISION:	Replace both the reference to "ASTM D 3963 Annex" and "ASTM D 3963" with "AASHTO M 284".
SUBSECTION:	812.01.02 Hot-Rolled Carbon Steel Sheets and Strip of Structural Quality, Grade 33 (Corrugated Steel Plank for Bridge Floors).
REVISION:	Replace the reference to "ASTM A 570" with "ASTM A 1011"

**Supplemental Specifications to The Standard Specifications
for Road and Bridge Construction, 2004 Edition**
(Effective with the July 27, 2007 Letting)

SUBSECTION: 827.04 SEED.

REVISION: Replace with the following:

827.04 SEED. Conform to the requirements outlined in the “Kentucky Seed Law and Provisions for Seed Certification in Kentucky” and the “Regulations under the Kentucky Seed Law”, with following exceptions:

- 1) Obtain seed only through registered dealers that are permitted for labeling of seed.
- 2) Ensure all deliveries and shipments of premixed seed are accompanied with a master blend sheet.
- 3) Ensure all bags and containers have an acceptable seed tag attached.
- 4) The Department may sample the seed at the job site at any time.

Do not use seed (grasses, native grasses, and legumes) if the weed seed is over one percent, total germination (including hard seed) is less than 80 percent, if the seed test date is over 9 months old exclusive of the month tested, or if the limits of noxious weed seed is exceeded.

Ensure that noxious weed seeds contained in any seed or seed mixture does not exceed the maximum permitted rate of occurrence per pound.

<u>Name of Kind</u>	<u>Max. No. Seeds (per pound)*</u>
Balloon Vine (<i>Cardiospermum halicacabum</i>)	0
Purple Moonflower (<i>Ipomoea turbinata</i>)	0
Canada Thistle (<i>Cirsium Arvense</i>)	0
Johnsongrass (<i>Sorghum halepense</i> and <i>Sorghum almum</i> and perennial rhizomatous derivatives of these species)	0
Quackgrass (<i>Elytrigia Repens</i>)	0
Annual Bluegrass (<i>Poa annua</i>)	120
Buckhorn Plantain (<i>Plantago lanceolata</i>)	120
Corncockle (<i>Agrostemma githago</i>)	18
Dodder (<i>Cuscuta</i> spp.)	18
Giant Foxtail (<i>Setaria faberii</i>)	18
Oxeye Daisy (<i>Chrysanthemum leucanthemum</i>)	120
Sorrel (<i>Rumex acetosella</i>)	120
Wild Onion and Wild Garlic (<i>Allium</i> spp.)	18

* Seed or seed mixtures that contain in excess of 120 total noxious seeds per pound is prohibited

Wildflower seed shall not be planted until approved by the MCL.

**Supplemental Specifications to The Standard Specifications
for Road and Bridge Construction, 2004 Edition**
(Effective with the July 27, 2007 Letting)

REQUIREMENTS FOR SEEDS			
	Purity (Min. %)	Germination (Min. %) Including Hard Seed and Dormant Seed	Hard Seed (Max. %) Allowed in Germination
Grasses			
Bentgrass (<i>Argrostis palustris</i>)	98	85	-
Bermudagrass, common (<i>Cynodon dactylon</i>)	97	85	-
Bluegrass, Kentucky (<i>Poa pratensis</i>)	98	85	-
Brome, smooth (<i>Bromus inermis</i>)	95	80	-
Canarygrass, reed (<i>Phalaris arundinacea</i>)	95	80	-
Fescue, chewings (<i>Festuca rubra</i> var. <i>commutata</i>)	97	85	-
Fescue, hard (<i>Festuca trachyphlla</i>)	97	85	-
Fescue, meadow (<i>Festuca elatior</i>)	97	85	-
Fescue, red (<i>Festuca rubra</i>)	97	85	-
Fescue, tall (<i>Festuca arundinacca</i>)	97	85	-
Orchardgrass (<i>Dactylis glomerata</i>)	97	85	-
Redtop (<i>Agrostic alba</i>)	95	80	-
Ryegrass, annual, common or Italian (<i>Lotium multiflorum</i>)	97	85	-
Ryegrass, perennial (<i>Lolium perenne</i>)	97	85	-
Lovegrass, Weeping (<i>Eragrostic curvula</i>)	96	80	-
Oat (<i>Avena Sativa</i>)	98	85	-
Rye (<i>Secale cereale</i>)	98	85	-
Timothy (<i>Phleum pratense</i>)	98	85	-
Wheat, common (<i>Triticum aestivum</i>)	98	85	-
Legumes			
Alfalfa (<i>Medicago sativa</i>)	98	85	25
Clover, alsike (<i>Trifolium hybridum</i>)	97	85	25
Clover, ladino (<i>Trifolium repens</i>)	98	85	25
Clover, white (<i>Trifolium repens</i>)	98	85	25
Crownvetch (<i>Coronilla varia</i>)	97	85	25
Lespedeza, Korean (<i>Lespedeza stipulacea</i>)	97	85	20
Lespedeza, Sericea (<i>Lespedeza cuneata</i>)	97	85	20
Sweetclover, white (<i>Melilotus alba</i>)	98	85	25
Sweetclover, yellow (<i>Melilotus officinalis</i>)	98	85	25
Trefoil, birdsfoot (<i>Lotus corniculatus</i>)	97	85	25
Native Grasses			
Little Bluestem (<i>Schizachyrium scoparium</i>)	85	80	-
Big Blustem (<i>Andropogon gerardii</i>)	85	80	-
Indian Grass (<i>Sorghastrum nutans</i>)	85	80	-
Switchgrass (<i>Panicum virgatum</i>)	85	80	-

**Supplemental Specifications to The Standard Specifications
for Road and Bridge Construction, 2004 Edition**
(Effective with the July 27, 2007 Letting)

<p>SUBSECTION: 827.07 EROSION CONTROL BLANKET. REVISION: Replace the subsection with the following:</p> <p>827.07 EROSION CONTROL BLANKET. Use a blanket from the Department's List of Approved Materials. Blankets must be machine constructed with two-sided netting filled with curled wood fiber mat, straw, or a straw and coconut fiber combination. Ensure the blanket is smolder resistant without the use of chemical additives.</p> <ul style="list-style-type: none">A) Dimensions. Furnish in strips with a minimum width of 4 feet and length of 50 feet.B) Weight.<ul style="list-style-type: none">1) Curled Wood Fiber. Ensure a minimum mass per unit area of 7.25 ounce per square yard according to ASTM D 6475.2) Straw. Ensure a minimum mass per unit area of 7.5 ounce per square yard according to ASTM D 6475.3) Straw/Coconut Fiber. Ensure a minimum mass per unit area of 6.75 pounds per square yard according to ASTM D 6475.C) Fill. Ensure the fill is evenly distributed throughout the blanket.<ul style="list-style-type: none">1) Curled Wood Fiber. Use curled wood fiber of consistent thickness with at least 80 percent of its fibers 6 inches or longer in length.2) Straw. Use only weed free agricultural straw.2) Straw/Coconut Fiber. Conform to the straw requirements above and ensure the coconut fiber is evenly distributed throughout the blanket and accounts for 30% or more of the fill.D) Netting. Use photodegradable extruded plastic mesh or netting, with a maximum spacing width of one inch square, on both sides of the blanket. Secure the netting by stitching or other method to ensure the blanket retains its integrity.E) Staples. Use steel wire U-shaped staples with a minimum diameter of 0.09 inches (11 gauge), a minimum width of one inch, and a minimum length of 6 inches. Use a heavier gauge when working in rocky or clay soils and longer lengths in sandy soils. Provide staples with colored tops when requested by the Engineer.F) Performance.<ul style="list-style-type: none">1) C-Factor. Ensure the ratio of soil loss from protected slope to ratio of soil loss from unprotected is ≤ 0.15 for a slope of 3:1 when tested according to ECTC method 2.2) Shear Stress. Ensure the blanket can sustain a minimum shear stress of 1.75 pounds per square foot without physical damage or excess erosion (> 0.5 inches soil loss) when tested according to ECTC Method 3.
<p>SUBSECTION: 828.02 APPROVAL. REVISION: Add the following:</p> <p>The Department will continue to include the masonry coatings on the list contingent upon receiving an annual certification containing the following information:</p> <ul style="list-style-type: none">1) A statement that the masonry coating to be furnished during the particular calendar year is of the same composition as that previously approved for inclusion on the approved list.2) A statement that the masonry coating conforms to the appropriate requirements of the Kentucky Standard Specifications for Road and Bridge Construction.3) A statement that notification will be made to the Division of Materials of any changes in composition for review and approval before furnishing the material to projects.
<p>SUBSECTION: 843.01.02 Acceptance Procedures for Non-Specification Fabric. TABLE: GRAB STRENGTH PAYMENT REDUCTION REVISION: Add the following note:</p> <p>The Department will use the lowest value of MACHINE and CROSS for the reduction calculation.</p>

**Supplemental Specifications to The Standard Specifications
for Road and Bridge Construction, 2004 Edition**
(Effective with the July 27, 2007 Letting)

SUBSECTION: 844.02.01 Fly Ash. PART: 1) REVISION: Delete the last sentence.
SUBSECTION: 844.02.01 Fly Ash. REVISION: Replace the subsection with the following: 844.02.01 Fly Ash. Select from the Department's List of Approved Materials for fly ash sources. To be placed on the list, furnish samples and ASTM C 618 test data developed over the previous 3 months, and confirm to the requirements in KM 64-325.

**SPECIAL PROVISION FOR EMBANKMENT AT
BRIDGE END BENT STRUCTURES**

This Special Provision will apply when indicated on the plans or in the proposal. Section references herein are to the Department's 2004 Standard Specifications for Road and Bridge Construction.

1.0 DESCRIPTION. Construct a soil, granular, or rock embankment with granular or cohesive pile core and place structure granular backfill, as the Plans require. Construct the embankment according to the requirements of this Special Provision, the Plans, Standard Drawing RGX 100 and 105, and the 2004 Standard Specifications.

2.0 MATERIALS.

2.1 Granular Embankment. Conform to Subsection 805.10. When Granular Embankment materials are erodible or unstable according to Subsection 805.03.04, use the Special Construction Methods found in 3.2 of the Special Provision.

2.2 Rock Embankment. Provide durable rock from roadway excavation that consists principally of Unweathered Limestone, Durable Shale (SDI equal to or greater than 95 according to KM 64-513), or Durable Sandstone.

2.3 Granular Pile Core. Select a gradation of durable rock to facilitate pile driving that conforms to Subsection 805.11. If granular pile core material hinders pile driving operations, take appropriate means necessary to reach the required pile tip elevation, at no expense to the Department.

2.4 Cohesive Pile Core. Conform to Section 206 of the Standard Specifications and use soil with at least 50 percent passing a No. 4 sieve having a minimum Plasticity Index (PI) of 10. In addition, keep the cohesive pile core free of boulders, larger than 6 inches in any dimension, or any other obstructions, which would interfere with drilling operations. If cohesive pile core material interferes with drilling operations, take appropriate means necessary to maintain excavation stability, at no expense to the Department.

2.5 Structure Granular Backfill. Conform to Subsection 805.11

2.6 Geotextile Fabric. Conform to Type I or Type IV in Section 214 and 843 as required in the plans.

3.0 CONSTRUCTION.

3.1 General. Construct roadway embankments at end bents according to Section 206 and in accordance with the Special Provision, the Plans, and Standard Drawings for the full embankment section. In some instances, granular or rock embankment will be required for embankment construction for stability purposes, but this special provision does not prevent the use of soil when appropriate. Refer to the plans for specific details regarding material requirements for embankment construction.

Place and compact granular or cohesive pile core, soil, granular or rock embankment, and structure granular backfill according to the applicable density requirements for the project. When constructing granular or rock embankments, use granular pile core for driven pile foundations and use cohesive pile core for pre-drilled pile or drilled shaft foundations. Place geotextile fabric, Type IV between cohesive pile core and structure granular backfill and granular or rock embankment.

When granular or rock embankment is required for embankment construction, conform to the general requirements of Subsection 206.03.02 B). In addition, place the material in no greater than 2-foot lifts and compact with a vibrating smooth wheel roller capable of producing a minimum centrifugal force of 15 tons. Apply these requirements to the full width of the embankment for a distance of twice the embankment height or 50 feet, whichever is less, as shown on Standard Drawing RGX-105.

When using granular pile core, install 8-inch perforated underdrain pipe at or near the elevation of the original ground in the approximate locations depicted on the standard drawing, and as the Engineer directs, to ensure positive drainage of the embankment. Wrap the perforated pipe with a fabric of a type recommended by the pipe manufacturer.

After constructing the embankment, excavate for the end bent cap, drive piling or install shafts, place the mortar bed, construct the end bent, and complete the embankment to finish grade according to the construction sequence shown on the Plans or Standard Drawings and as specified hereinafter.

After piles are driven or shafts installed (see design drawings), slope the bottom of the excavation towards the ends of the trench as noted on the plans for drainage. Using a separate pour, place concrete mortar, or any class concrete, to provide a base for forming and placing the cap. Place side forms for the end bent after the mortar has set sufficiently to support workmen and forms without being disturbed.

Install 4-inch perforated pipe in accordance with the plans and Standard Drawings. In the event slope protection extends above the elevation of the perforated pipe, extend the pipe through the slope protection.

After placing the end bent cap and removing adjacent forms, fill the excavation

69

with structure granular backfill material to the level of the berm prior to placing beams for the bridge. For soil embankments, place Type IV geotextile fabric between embankment material and structure granular backfill. After completing the end bent backwall, or after completing the span end wall, place the structure granular backfill to subgrade elevation. If the original excavation is enlarged, fill the entire volume with compacted structure granular backfill at no expense to the Department. Do not place backfill before removing adjacent form work. Place structure granular backfill material in trench ditches at the ends of the excavation. Place Geotextile Fabric, Type IV over the surface of structure granular backfill prior to placing aggregate base course.

Tamp the backfill with hand tampers, pneumatic tampers, or other means the Engineer approves. Thoroughly compact the backfill under the overhanging portions of the structure to ensure that the backfill is in intimate contact with the sides of the structure.

Do not apply seeding, sodding, or other vegetation to the exposed granular embankment.

3.2 Special Construction Methods. Erodible or unstable materials may erode even when protected by riprap or channel lining; use the special construction method described below when using these materials.

Use fine aggregates or friable sandstone granular embankment at “dry land” structures only. Do not use them at stream crossings or locations subject to flood waters.

For erodible or unstable materials having 50 percent or more passing the No. 4 sieve, protect with geotextile fabric. Extend the fabric from the original ground to the top of slope over the entire area of the embankment slopes on each side of, and in front of, the end bent. Cover the fabric with at least 12 inches of non-erodible material.

For erodible or unstable materials having less than 50 percent passing a No. 4 sieve, cover with at least 12 inches of non-erodible material.

Where erodible or unstable granular embankment will be protected by riprap or channel lining, place geotextile fabric between the embankment and the specified slope protection.

4.0 MEASUREMENT.

4.1 Granular Embankment. The Department will measure the quantity in cubic yards using the plan quantity, increased or decreased by authorized adjustments as specified in Section 204. The Department will not measure for payment any Granular Embankment that is not called for in the plans.

The Department will not measure for payment any special construction caused by using erodible or unstable materials and will consider it incidental to the Granular Embankment regardless of whether the erodible or unstable material was

specified or permitted.

4.2 Rock Embankment. The Department will not measure for payment any rock embankment and will consider it incidental to roadway excavation or embankment in place, as applicable. (embankments requiring rock with none present within project excavation limits will be constructed using granular embankment)

4.3 Granular Pile Core. The Department will measure the quantity in cubic yards using the plan quantity, increased or decreased by authorized adjustments as specified in Section 204. The Department will not measure for payment furnishing and placing 8-inch perforated underdrain pipe and will consider it incidental to the Granular pile core. The Department will not measure for payment any granular pile core that is necessary because the contractor elects to use granular or rock embankment when it is not specified in the plans.

4.4 Cohesive Pile Core. The Department will measure the quantity in cubic yards using the plan quantity, increased or decreased by authorized adjustments as specified in Section 204.

4.5 Structure Granular Backfill. The Department will measure the quantity in cubic yards using the plan quantity, increased or decreased by authorized adjustments as specified in Section 204. The Department will not measure any additional material required for backfill outside the limits shown on the Plans and Standard Drawings for payment and will consider it incidental to the work.

When following construction sequence "A", as shown on the Standard Drawings, the Department will not measure structure excavation at the end bent for payment and will consider it incidental to Structure Granular Backfill.

The Department will not measure for payment the 4-inch perforated underdrain pipe and will consider it incidental to the Structure Granular Backfill.

4.4 4.6 Geotextile Fabric. The Department will measure the quantities as specified in Section 214. The Department will not measure the quantity of fabric used for separating granular or rock embankment and cohesive pile core and will consider it incidental to cohesive pile core.

4.7 End Bent. The Department will measure the quantities according to the Contract. The Department will not measure furnishing and placing the 2-inch mortar or concrete bed for payment and will consider it incidental to the end bent construction.

5.0 PAYMENT. The Department will make payment for the completed and

69

accepted quantities under the following:

<u>Code</u>	<u>Pay Item</u>	<u>Pay Unit</u>
2223	Granular Embankment	Cubic Yards
20209EP69	Granular Pile Core	Cubic Yards
20210EP69	Cohesive Pile Core	Cubic Yards
2231	Structure Granular Backfill	Cubic Yards
2596, 2599	Geotextile Fabric, Type	See Section 214

The Department will consider payment as full compensation for all work required in this provision.

January 10, 2005

COUNTY OF	ITEM NO.

~NOTES~

1. BREAKAWAY SIGN SUPPORT SYSTEM FOR TYPE C BEAM SHALL BE SELECTED FROM THE KENTUCKY DEPARTMENT OF HIGHWAYS APPROVED LIST FOR BREAKAWAY SIGN SUPPORT SYSTEMS OR AN APPROVED EQUAL. ACCEPTABLE ALTERNATE BREAKAWAY SIGN SUPPORT SYSTEMS SHALL BE APPROVED BY THE DIVISION OF HIGHWAY DESIGN AND FHWA PRIOR TO INSTALLATION.
2. SELECTION OF THE PROPER BRACKET NUMBER SHALL BE IN ACCORDANCE WITH MANUFACTURER'S RECOMMENDATIONS.
3. ALL HARDWARE ITEMS SUPPLIED ARE AMERICAN STANDARD SIZES AND SHALL BE GALVANIZED AND CONFORM TO ASTM A153 OR ASTM B695.
4. FASTENERS, EXCEPT FOR SPECIAL BOLT AND COUPLINGS, ARE INSTALLED WITH LOCKWASHERS, AND DO NOT HAVE SPECIFIC TORQUE REQUIREMENTS. FASTENERS SHALL BE SECURED AS TIGHT AS POSSIBLE WITH CONVENTIONAL WRENCHES, UNLESS NOTED OTHERWISE.
5. SQUARE UP AND LEVEL INDIVIDUAL COMPONENTS, PARTICULARLY ANCHORS TO MINIMIZE THE NEED FOR SHIMMING BETWEEN THE COUPLINGS AND ANCHORS.
6. NO MORE THAN TWO SHIMS SHALL BE PLACED UNDER ANY ONE COUPLING.
7. NO MORE THAN THREE SHIMS UNDERNEATH ANY PAIR OF COUPLINGS.
8. THE CONTRACTOR SHALL FURNISH TWO (2) COMPLETE SETS OF SHOP PLANS FOR APPROVAL BY THE ENGINEER A MINIMUM OF TWO WEEKS PRIOR TO INSTALLATION.
9. THE HINGE SHOULD BE AT LEAST 7'-0" ABOVE THE GROUND.
10. A SINGLE POST IF 7'-0" OR MORE FROM ANOTHER POST, SHALL HAVE A WEIGHT LESS THAN 45 LB./FT. TOTAL WEIGHT BELOW THE HINGE, BUT ABOVE THE SHEAR PLATE OF THE BREAKAWAY BASE, SHOULD NOT EXCEED 600 LB.
11. FOR TWO POSTS SPACED LESS THAN 7'-0" APART, EACH POST SHOULD HAVE A WEIGHT LESS THAN 18 LB./FT. COUPLINGS SHALL NOT BE USED IN SIGN STRUCTURES WITH THREE SUPPORTS OR MORE IF POSTS ARE CLOSER THAN 7'-0" APART.
12. REFER TO DETAIL SHEET "FOOTING DETAILS FOR TYPE C BEAM" FOR FOOTER DETAILS.

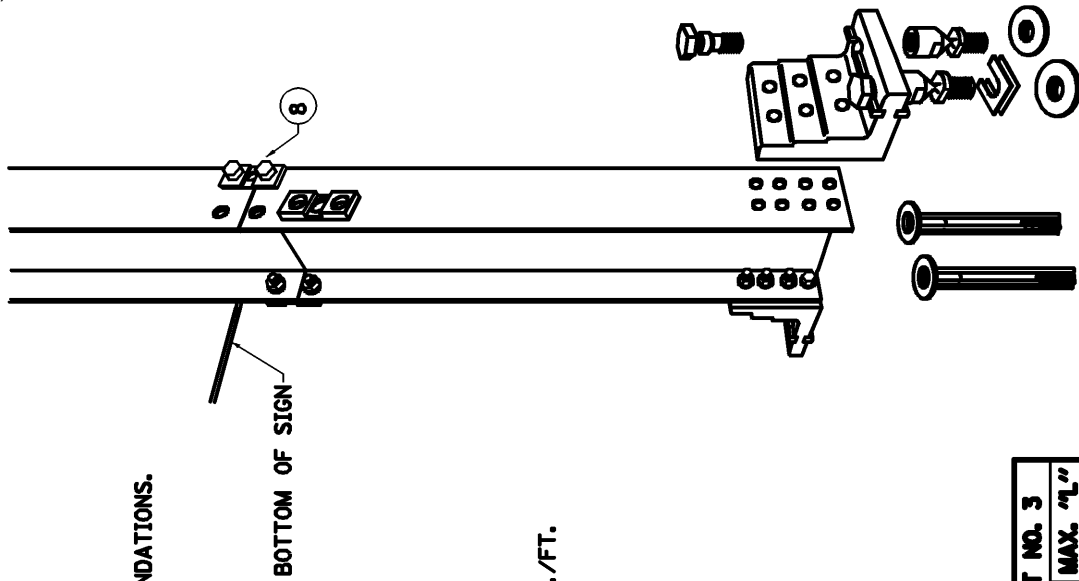

$L = L_T - H/2$

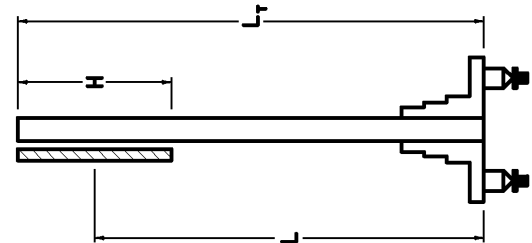

~ ELEVATION VIEW ~

BRACKET SELECTION TABLE

I-BEAM POST SIZE	BRACKET NO. 1		BRACKET NO. 2		BRACKET NO. 3	
	MIN. "L"	MAX. "L"	MIN. "L"	MAX. "L"	MIN. "L"	MAX. "L"
6"	12'-0"	29'-0"	9'-0"	12'-0"	0	9'-0"
8"	14'-0"	29'-0"	10'-0"	14'-0"	0	10'-0"
10"	16'-0"	29'-0"	11'-0"	16'-0"	0	11'-0"
12"	18'-0"	29'-0"	13'-0"	18'-0"	0	13'-0"
14"	19'-0"	29'-0"	14'-0"	19'-0"	0	14'-0"
16"	21'-0"	29'-0"	15'-0"	21'-0"	0	15'-0"
18"	23'-0"	29'-0"	16'-0"	23'-0"	0	16'-0"
21"	25'-0"	29'-0"	18'-0"	25'-0"	0	18'-0"

~ PICTORIAL VIEW ~

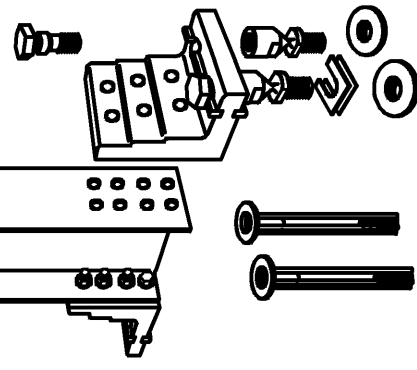

KENTUCKY
DEPARTMENT OF HIGHWAYS

**BREAKAWAY SIGN
SUPPORT SYSTEM
FOR TYPE C BEAM**

Contract ID 07-149
90 of 186
6-6-2005
SUBMITTED TO: [Signature] COUNTY DESIGN

FOOTING SELECTION TABLE

POST SIZE	L ₁ DIA.	D ₁ DEPTH	STEEL F. BARS		CONC. CUL. YD.
			QTY	SIZE	
W6	2'-0"	5'-0"	5	#4	0.58
W8	2'-6"	7'-0"	7	#4	1.27
W10	3'-0"	8'-0"	8	#4	2.09
W12	3'-0"	8'-0"	8	#4	2.09
W14	3'-0"	9'-0"	9	#4	2.36
W16	3'-6"	9'-0"	9	#4	3.21
W18	3'-5"	9'-0"	9	#4	3.21
W21	4'-0"	9'-0"	9	#4	4.19

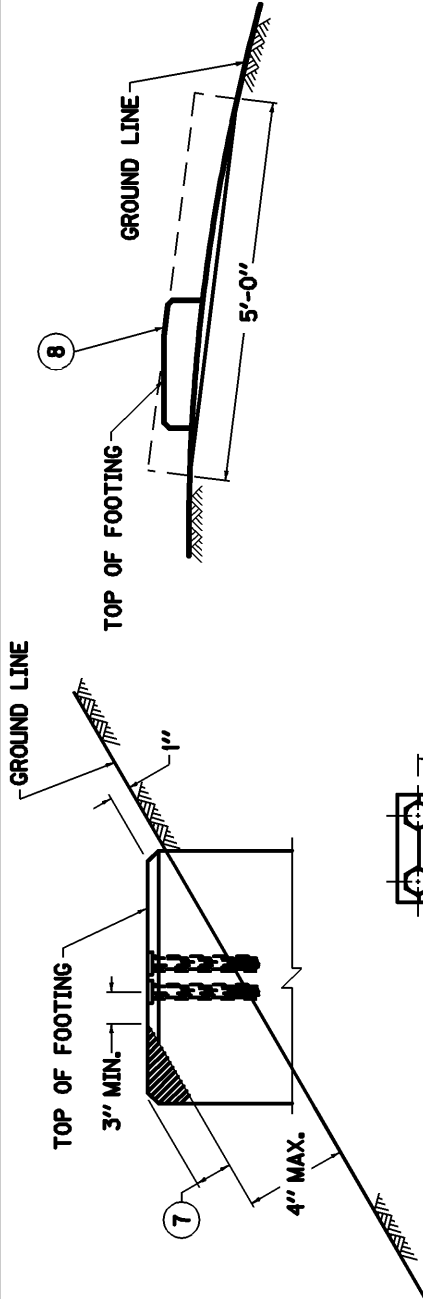

~NOTES~

1. ENTER FOOTING SELECTION TABLE WITH REQUIRED POST SIZE AND FIND REQUIRED FOOTING VALUES AS SHOWN IN DETAILS.
2. THE ANCHOR SHALL BE 304 STAINLESS STEEL WITH 1053 STEEL ROD AND COIL.
3. FORM TOP 1'-0" OF THE FOOTING.
4. USE CLASS "A" CONCRETE IN ALL FOOTINGS.
5. ACTUAL DIMENSIONS 'A' & 'B' SHOULD BE OBTAINED FROM THE MANUFACTURER OR MEASURED FROM THE ASSEMBLED BRACKET'S PRIOR TO PLACEMENT OF ANCHORS.
6. TO INSURE PROPER SPACING AND ALIGNMENT OF ANCHORS, IT IS RECOMMENDED THAT ALL ANCHORS BE HELD IN PLACE BY A RIGID TEMPLATE WHILE THE CONCRETE IS PLACED AND CURED.
7. FOOTING PROJECTIONS ABOVE GROUND LINE SHALL BE MINIMIZED. THE MAXIMUM PERMISSIBLE FOOTING PROJECTION SHALL BE 4" ON THE LOWER SLOPE SIDE. WHERE NECESSARY, THE SHADED AREA OF THE FOOTING SHALL BE REMOVED AND REINFORCEMENT SHALL BE BENT TO FIT.
8. THE TOP OF THE FOOTING SHALL NOT PROJECT MORE THAN 4" ABOVE ANY 5'-0" CHORD ALIGNED PERPENDICULAR TO THE EDGE OF THE ROADWAY BETWEEN A POINT ON THE GROUND SURFACE ON ONE SIDE OF THE SUPPORT TO A POINT ON THE GROUND SURFACE ON THE OTHER SIDE OF THE SUPPORT.

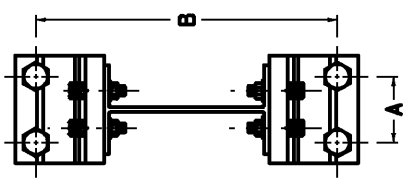

~ PLAN VIEW ~

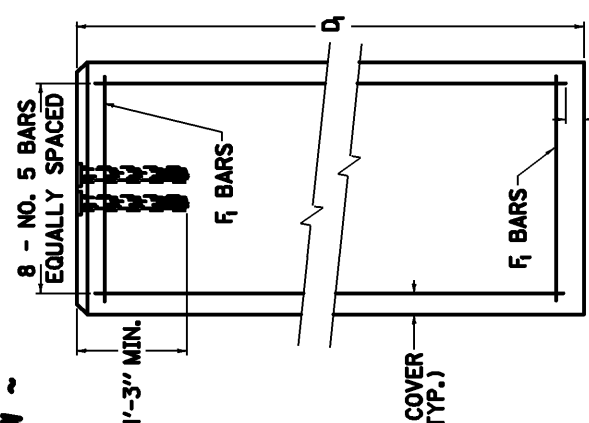

~ SIDE VIEW ~

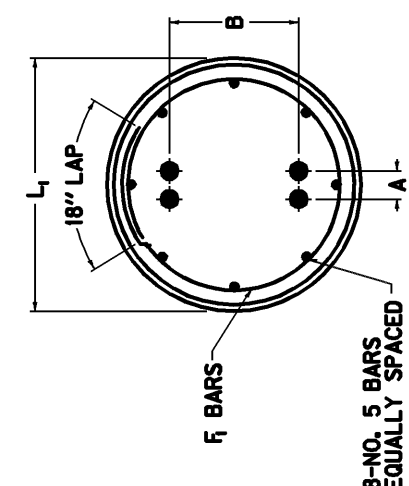

~ TOP VIEW ~

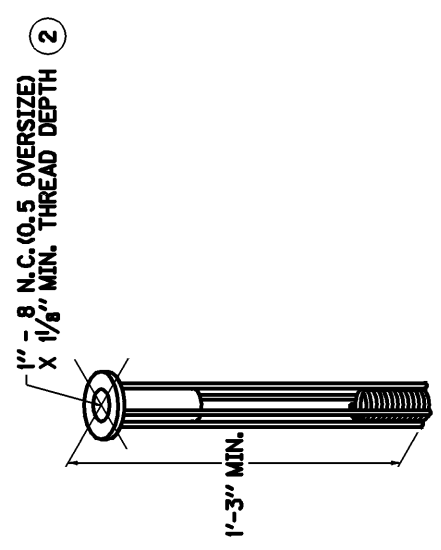

~ ANCHOR PICTORIAL VIEW ~

KENTUCKY
DEPARTMENT OF HIGHWAYS

**FOOTING DETAILS
FOR
TYPE C BEAM**

Contract ID 071049
Page 91 of 108
6-6-2005

Submitted by [Signature]
Submitted Date 6-6-2005

PART III

EMPLOYMENT, WAGE AND RECORD REQUIREMENTS

**REQUIRED CONTRACT PROVISIONS
FEDERAL-AID CONSTRUCTION CONTRACTS**

	Page
I. General-----	1
II. Nondiscrimination-----	1
III. Nonsegregated Facilities-----	3
IV. Payment of Predetermined Minimum Wage-----	3
V. Statements and Payrolls-----	6
VI. Record of Materials, Supplies, and Labor-----	6
VII. Subletting or Assigning the Contract-----	7
VIII. Safety: Accident Prevention-----	7
IX. False Statements Concerning Highway Projects-----	7
X. Implementation of Clean Air Act and Federal Water Pollution Control Act-----	8
XI. Certification Regarding Debarment, Suspension, Ineligibility, and Voluntary Exclusion-----	8
XII. Certification Regarding Use of Contract Funds for Lobbying-----	9

ATTACHMENTS

- A. Employment Preference for Appalachian Contracts
(included in Appalachian contracts only)

I. GENERAL

1. These contract provisions shall apply to all work performed on the contract by the contractor's own organization and with the assistance of workers under the contractor's immediate superintendence and to all work performed on the contract by piecework, station work, or by subcontract.

2. Except as otherwise provided for in each section, the contractor shall insert in each subcontract all of the stipulations contained in these Required Contract Provisions, and further require their inclusion in any lower tier subcontract or purchase order that may in turn be made. The Required Contract Provisions shall not be incorporated by reference in any case. The prime contractor shall be responsible for compliance by any subcontractor or lower tier subcontractor with these Required Contract Provisions.

3. A breach of any of the stipulations contained in these Required Contract Provisions shall be sufficient grounds for termination of the contract.

4. A breach of the following clauses of the Required Contract Provisions may also be grounds for debarment as provided in 29 CFR 5.12:

- Section I, paragraph 2;
- Section IV, paragraphs 1, 2, 3, 4, and 7;
- Section V, paragraphs 1 and 2a through 2g.

5. Disputes arising out of the labor standards provisions of Section IV (except paragraph 5) and Section V of these Required Contract Provisions shall not be subject to the general disputes clause of this contract. Such disputes shall be resolved in accordance with the procedures of the U.S. Department of Labor (DOL) as set forth in 29 CFR 5, 6, and 7. Disputes within the meaning of this clause include disputes between the contractor (or any of its subcontractors) and the contracting agency, the DOL, or the contractor's employees or their representatives.

6. **Selection of Labor:** During the performance of this contract, the contractor shall not:

a. discriminate against labor from any other State, possession, or territory of the United States (except for employment preference for Appalachian contracts, when applicable, as specified in Attachment A), or

b. employ convict labor for any purpose within the limits of the project unless it is labor performed by convicts who are on parole, supervised release, or probation.

II. NONDISCRIMINATION

(Applicable to all Federal-aid construction contracts and to all related subcontracts of \$10,000 or more.)

1. **Equal Employment Opportunity:** Equal employment opportunity (EEO) requirements not to discriminate and to take affirmative action to assure equal opportunity as set forth under laws, executive orders, rules, regulations (28 CFR 35, 29 CFR 1630 and 41 CFR 60) and orders of the Secretary of Labor as modified by the provisions prescribed herein, and imposed pursuant to 23 U.S.C. 140 shall constitute the EEO and specific affirmative action standards for the contractor's project activities under this contract. The Equal Opportunity Construction Contract Specifications set forth under 41 CFR 60-4.3 and the provisions of the American Disabilities Act of 1990 (42 U.S.C. 12101 *et seq.*) set forth under 28 CFR 35 and 29 CFR 1630 are incorporated by reference in this contract. In the execution of this contract, the contractor agrees to comply with the following minimum specific requirement activities of EEO:

a. The contractor will work with the State highway agency (SHA) and the Federal Government in carrying out EEO obligations and in their review of his/her activities under the contract.

b. The contractor will accept as his operating policy the following statement:

"It is the policy of this Company to assure that applicants are employed, and that employees are treated during employment, without regard to their race, religion, sex, color, national origin, age or disability. Such action shall include: employment, upgrading, demotion, or transfer; recruitment or recruitment advertising; layoff or termination; rates of pay or other forms of compensation; and selection for training, including apprenticeship, preapprenticeship, and/or on-the-job training."

2. **EEO Officer:** The contractor will designate and make known to the SHA contracting officers an EEO Officer who will have the responsibility for and must be capable of effectively administering and promoting an active contractor program of EEO and who must be assigned adequate authority and responsibility to do so.

3. **Dissemination of Policy:** All members of the contractor's staff who are authorized to hire, supervise, promote, and discharge employees, or who recommend such action, or who are substantially involved in such action, will be made fully cognizant of, and will implement, the contractor's EEO policy and contractual responsibilities to provide EEO in each grade and classification of employment. To ensure that the above agreement will be met, the following actions will be taken as a minimum:

a. Periodic meetings of supervisory and personnel office employees will be conducted before the start of work and then not less often than once every six months, at which time the contractor's EEO policy and its implementation will be reviewed and explained. The meetings will be conducted by the EEO Officer.

b. All new supervisory or personnel office employees will be given a thorough indoctrination by the EEO Officer, covering all major aspects of the contractor's EEO obligations within thirty days following their reporting for duty with the contractor.

c. All personnel who are engaged in direct recruitment for the project will be instructed by the EEO Officer in the contractor's procedures for locating and hiring minority group employees.

d. Notices and posters setting forth the contractor's EEO policy will be placed in areas readily accessible to employees, applicants for employment and potential employees.

e. The contractor's EEO policy and the procedures to implement such policy will be brought to the attention of employees by means of meetings, employee handbooks, or other appropriate means.

4. **Recruitment:** When advertising for employees, the contractor will include in all advertisements for employees the notation: "An Equal Opportunity Employer." All such advertisements will be placed in publications having a large circulation among minority groups in the area from which the project work force would normally be derived.

a. The contractor will, unless precluded by a valid bargaining agreement, conduct systematic and direct recruitment through public and private employee referral sources likely to yield qualified minority group applicants. To meet this requirement, the contractor will identify sources of potential minority group employees, and establish with such identified sources procedures whereby minority group applicants may be referred to the contractor for employment consideration.

b. In the event the contractor has a valid bargaining agreement providing for exclusive hiring hall referrals, he is expected to observe the provisions of that agreement to the extent that the system permits the contractor's compliance with EEO contract provisions. (The DOL has held that where implementation of such agreements have the effect of discriminating against minorities or women, or obligates the contractor to do the same, such implementation violates Executive Order 11246, as amended.)

c. The contractor will encourage his present employees to refer minority group applicants for employment. Information and procedures with regard to referring minority group applicants will be discussed with employees.

5. **Personnel Actions:** Wages, working conditions, and employee benefits shall be established and administered, and personnel actions of every type, including hiring, upgrading, promotion, transfer, demotion, layoff, and termination, shall be taken without regard to race, color, religion, sex, national origin, age or disability. The following procedures shall be followed:

a. The contractor will conduct periodic inspections of project sites to insure that working conditions and employee facilities do not indicate discriminatory treatment of project site personnel.

b. The contractor will periodically evaluate the spread of wages paid within each classification to determine any evidence of discriminatory wage practices.

c. The contractor will periodically review selected personnel actions in depth to determine whether there is evidence of discrimination. Where evidence is found, the contractor will promptly take corrective action. If the review indicates that the discrimination may extend beyond the actions reviewed, such corrective action shall include all affected persons.

d. The contractor will promptly investigate all complaints of alleged discrimination made to the contractor in connection with his obligations under this contract, will attempt to resolve such complaints, and will take appropriate corrective action within a reasonable time. If the investigation indicates that the discrimination may affect persons other than the complainant, such corrective action shall include such other persons. Upon completion of each investigation, the contractor will inform every complainant of all of his avenues of appeal.

6. **Training and Promotion:**

a. The contractor will assist in locating, qualifying, and increasing the skills of minority group and women employees, and applicants for employment.

b. Consistent with the contractor's work force requirements and as permissible under Federal and State regulations, the contractor shall make full use of training programs, i.e., apprenticeship, and on-the-job training programs for the geographical area of contract performance. Where feasible, 25 percent of apprentices or trainees in each occupation shall be in their first year of apprenticeship or training. In the event a special provision for training is provided under this contract, this subparagraph will be superseded as indicated in the special provision.

c. The contractor will advise employees and applicants for employment of available training programs and entrance requirements for each.

d. The contractor will periodically review the training and promotion potential of minority group and women employees and will encourage eligible employees to apply for such training and promotion.

7. **Unions:** If the contractor relies in whole or in part upon unions as a source of employees, the contractor will use his/her best efforts to obtain the cooperation of such unions to increase opportunities for minority groups and women within the unions, and to effect referrals by such unions of minority and female employees. Actions by the contractor either directly or through a contractor's association acting as agent will include the procedures set forth below:

a. The contractor will use best efforts to develop, in cooperation with the unions, joint training programs aimed toward qualifying more minority group members and women for membership in the unions and increasing the skills of minority group employees and women so that they may qualify for higher paying employment.

b. The contractor will use best efforts to incorporate an EEO clause into each union agreement to the end that such union will be contractually bound to refer applicants without regard to their race, color, religion, sex, national origin, age or disability.

c. The contractor is to obtain information as to the referral practices and policies of the labor union except that to the extent such information is within the exclusive possession of the labor union and such labor union refuses to furnish such information to the contractor, the contractor shall so certify to the SHA and shall set forth what efforts have been made to obtain such information.

d. In the event the union is unable to provide the contractor with a reasonable flow of minority and women referrals within the time limit set forth in the collective bargaining agreement, the contractor will, through independent recruitment efforts, fill the employment vacancies without regard to race, color, religion, sex, national origin,

age or disability; making full efforts to obtain qualified and/or qualifiable minority group persons and women. (The DOL has held that it shall be no excuse that the union with which the contractor has a collective bargaining agreement providing for exclusive referral failed to refer minority employees.) In the event the union referral practice prevents the contractor from meeting the obligations pursuant to Executive Order 11246, as amended, and these special provisions, such contractor shall immediately notify the SHA.

8. Selection of Subcontractors, Procurement of Materials and Leasing of Equipment: The contractor shall not discriminate on the grounds of race, color, religion, sex, national origin, age or disability in the selection and retention of subcontractors, including procurement of materials and leases of equipment.

a. The contractor shall notify all potential subcontractors and suppliers of his/her EEO obligations under this contract.

b. Disadvantaged business enterprises (DBE), as defined in 49 CFR 23, shall have equal opportunity to compete for and perform subcontracts which the contractor enters into pursuant to this contract. The contractor will use his best efforts to solicit bids from and to utilize DBE subcontractors or subcontractors with meaningful minority group and female representation among their employees. Contractors shall obtain lists of DBE construction firms from SHA personnel.

c. The contractor will use his best efforts to ensure subcontractor compliance with their EEO obligations.

9. Records and Reports: The contractor shall keep such records as necessary to document compliance with the EEO requirements. Such records shall be retained for a period of three years following completion of the contract work and shall be available at reasonable times and places for inspection by authorized representatives of the SHA and the FHWA.

a. The records kept by the contractor shall document the following:

(1) The number of minority and non-minority group members and women employed in each work classification on the project;

(2) The progress and efforts being made in cooperation with unions, when applicable, to increase employment opportunities for minorities and women;

(3) The progress and efforts being made in locating, hiring, training, qualifying, and upgrading minority and female employees; and

(4) The progress and efforts being made in securing the services of DBE subcontractors or subcontractors with meaningful minority and female representation among their employees.

b. The contractors will submit an annual report to the SHA each July for the duration of the project, indicating the number of minority, women, and non-minority group employees currently engaged in each work classification required by the contract work. This information is to be reported on Form FHWA-1391. If on-the-job training is being required by special provision, the contractor will be required to collect and report training data.

III. NONSEGREGATED FACILITIES

(Applicable to all Federal-aid construction contracts and to all related subcontracts of \$10,000 or more.)

a. By submission of this bid, the execution of this contract or subcontract, or the consummation of this material supply agreement or purchase order, as appropriate, the bidder, Federal-aid construction contractor, subcontractor, material supplier, or vendor, as appropriate, certifies that the firm does not maintain or provide for its employees any segregated facilities at any of its establishments, and that the firm does not permit its employees to perform their services at any location, under its control, where segregated facilities are maintained. The firm agrees that a breach of this certification is a violation of the EEO provisions of this contract. The firm further certifies that no employee will be denied access to adequate facilities on the basis of sex or disability.

b. As used in this certification, the term "segregated facilities" means any waiting rooms, work areas, restrooms and washrooms, restaurants and other eating areas, timeclocks, locker rooms, and other storage or dressing areas, parking lots, drinking fountains, recreation or entertainment areas, transportation, and housing facilities provided for employees which are segregated by explicit directive, or are, in fact, segregated on the basis of race, color, religion, national origin, age or disability, because of habit, local custom, or otherwise. The only exception will be for the disabled when the demands for accessibility override (e.g. disabled parking).

c. The contractor agrees that it has obtained or will obtain identical certification from proposed subcontractors or material suppliers prior to award of subcontracts or consummation of material supply agreements of \$10,000 or more and that it will retain such certifications in its files.

IV. PAYMENT OF PREDETERMINED MINIMUM WAGE

(Applicable to all Federal-aid construction contracts exceeding \$2,000 and to all related subcontracts, except for projects located on roadways classified as local roads or rural minor collectors, which are exempt.)

1. General:

a. All mechanics and laborers employed or working upon the site of the work will be paid unconditionally and not less often than once a week and without subsequent deduction or rebate on any account [except such payroll deductions as are permitted by regulations (29 CFR 3) issued by the Secretary of Labor under the Copeland Act (40 U.S.C. 276c)] the full amounts of wages and bona fide fringe benefits (or cash equivalents thereof) due at time of payment. The payment shall be computed at wage rates not less than those contained in the wage determination of the Secretary of Labor (hereinafter "the wage determination") which is attached hereto and made a part hereof, regardless of any contractual relationship which may be alleged to exist between the contractor or its subcontractors and such laborers and mechanics. The wage determination (including any additional classifications and wage rates conformed under paragraph 2 of this Section IV and the DOL poster (WH-1321) or Form FHWA-1495) shall be posted at all times by the contractor and its subcontractors at the site of the work in a prominent and accessible place where it can be easily seen by the workers. For the purpose of this Section, contributions made or costs reasonably anticipated for bona fide fringe benefits under Section 1(b)(2) of the Davis-Bacon Act (40 U.S.C. 276a) on behalf of laborers or mechanics are considered wages paid to such laborers or mechanics, subject to the provisions of Section IV, paragraph 3b, hereof. Also, for the purpose of this Section, regular contributions made or costs incurred for more than a weekly period (but not less often than quarterly) under plans, funds, or programs, which cover the particular weekly period, are deemed to be constructively made or incurred during such weekly period. Such laborers and mechanics

shall be paid the appropriate wage rate and fringe benefits on the wage determination for the classification of work actually performed, without regard to skill, except as provided in paragraphs 4 and 5 of this Section IV.

b. Laborers or mechanics performing work in more than one classification may be compensated at the rate specified for each classification for the time actually worked therein, provided, that the employer's payroll records accurately set forth the time spent in each classification in which work is performed.

c. All rulings and interpretations of the Davis-Bacon Act and related acts contained in 29 CFR 1, 3, and 5 are herein incorporated by reference in this contract.

2. Classification:

a. The SHA contracting officer shall require that any class of laborers or mechanics employed under the contract, which is not listed in the wage determination, shall be classified in conformance with the wage determination.

b. The contracting officer shall approve an additional classification, wage rate and fringe benefits only when the following criteria have been met:

(1) the work to be performed by the additional classification requested is not performed by a classification in the wage determination;

(2) the additional classification is utilized in the area by the construction industry;

(3) the proposed wage rate, including any bona fide fringe benefits, bears a reasonable relationship to the wage rates contained in the wage determination; and

(4) with respect to helpers, when such a classification prevails in the area in which the work is performed.

c. If the contractor or subcontractors, as appropriate, the laborers and mechanics (if known) to be employed in the additional classification or their representatives, and the contracting officer agree on the classification and wage rate (including the amount designated for fringe benefits where appropriate), a report of the action taken shall be sent by the contracting officer to the DOL, Administrator of the Wage and Hour Division, Employment Standards Administration, Washington, D.C. 20210. The Wage and Hour Administrator, or an authorized representative, will approve, modify, or disapprove every additional classification action within 30 days of receipt and so advise the contracting officer or will notify the contracting officer within the 30-day period that additional time is necessary.

d. In the event the contractor or subcontractors, as appropriate, the laborers or mechanics to be employed in the additional classification or their representatives, and the contracting officer do not agree on the proposed classification and wage rate (including the amount designated for fringe benefits, where appropriate), the contracting officer shall refer the questions, including the views of all interested parties and the recommendation of the contracting officer, to the Wage and Hour Administrator for determination. Said Administrator, or an authorized representative, will issue a determination within 30 days of receipt and so advise the contracting officer or will notify the contracting officer within the 30-day period that additional time is necessary

e. The wage rate (including fringe benefits where appropriate) determined pursuant to paragraph 2c or 2d of this Section IV shall be paid to all workers performing work in the additional classification from the first day on which work is performed in the classification.

3. Payment of Fringe Benefits:

a. Whenever the minimum wage rate prescribed in the contract for a class of laborers or mechanics includes a fringe benefit which is not expressed as an hourly rate, the contractor or subcontractors, as appropriate, shall either pay the benefit as stated in the wage determination or shall pay another bona fide fringe benefit or an hourly case equivalent thereof.

b. If the contractor or subcontractor, as appropriate, does not make payments to a trustee or other third person, he/she may consider as a part of the wages of any laborer or mechanic the amount of any costs reasonably anticipated in providing bona fide fringe benefits under a plan or program, provided, that the Secretary of Labor has found, upon the written request of the contractor, that the applicable standards of the Davis-Bacon Act have been met. The Secretary of Labor may require the contractor to set aside in a separate account assets for the meeting of obligations under the plan or program.

4. Apprentices and Trainees (Programs of the U.S. DOL) and Helpers:

a. Apprentices:

(1) Apprentices will be permitted to work at less than the predetermined rate for the work they performed when they are employed pursuant to and individually registered in a bona fide apprenticeship program registered with the DOL, Employment and Training Administration, Bureau of Apprenticeship and Training, or with a State apprenticeship agency recognized by the Bureau, or if a person is employed in his/her first 90 days of probationary employment as an apprentice in such an apprenticeship program, who is not individually registered in the program, but who has been certified by the Bureau of Apprenticeship and Training or a State apprenticeship agency (where appropriate) to be eligible for probationary employment as an apprentice.

(2) The allowable ratio of apprentices to journeyman-level employees on the job site in any craft classification shall not be greater than the ratio permitted to the contractor as to the entire work force under the registered program. Any employee listed on a payroll at an apprentice wage rate, who is not registered or otherwise employed as stated above, shall be paid not less than the applicable wage rate listed in the wage determination for the classification of work actually performed. In addition, any apprentice performing work on the job site in excess of the ratio permitted under the registered program shall be paid not less than the applicable wage rate on the wage determination for the work actually performed. Where a contractor or subcontractor is performing construction on a project in a locality other than that in which its program is registered, the ratios and wage rates (expressed in percentages of the journeyman-level hourly rate) specified in the contractor's or subcontractor's registered program shall be observed.

(3) Every apprentice must be paid at not less than the rate specified in the registered program for the apprentice's level of progress, expressed as a percentage of the journeyman-level hourly rate specified in the applicable wage determination. Apprentices shall be paid fringe benefits in accordance with the provisions of the apprenticeship program. If the apprenticeship program does not specify fringe benefits, apprentices must be paid the full amount of fringe benefits listed on the wage determination for the applicable

classification. If the Administrator for the Wage and Hour Division determines that a different practice prevails for the applicable apprentice classification, fringes shall be paid in accordance with that determination.

(4) In the event the Bureau of Apprenticeship and Training, or a State apprenticeship agency recognized by the Bureau, withdraws approval of an apprenticeship program, the contractor or subcontractor will no longer be permitted to utilize apprentices at less than the applicable predetermined rate for the comparable work performed by regular employees until an acceptable program is approved.

b. Trainees:

(1) Except as provided in 29 CFR 5.16, trainees will not be permitted to work at less than the predetermined rate for the work performed unless they are employed pursuant to and individually registered in a program which has received prior approval, evidenced by formal certification by the DOL, Employment and Training Administration.

(2) The ratio of trainees to journeyman-level employees on the job site shall not be greater than permitted under the plan approved by the Employment and Training Administration. Any employee listed on the payroll at a trainee rate who is not registered and participating in a training plan approved by the Employment and Training Administration shall be paid not less than the applicable wage rate on the wage determination for the classification of work actually performed. In addition, any trainee performing work on the job site in excess of the ratio permitted under the registered program shall be paid not less than the applicable wage rate on the wage determination for the work actually performed.

(3) Every trainee must be paid at not less than the rate specified in the approved program for his/her level of progress, expressed as a percentage of the journeyman-level hourly rate specified in the applicable wage determination. Trainees shall be paid fringe benefits in accordance with the provisions of the trainee program. If the trainee program does not mention fringe benefits, trainees shall be paid the full amount of fringe benefits listed on the wage determination unless the Administrator of the Wage and Hour Division determines that there is an apprenticeship program associated with the corresponding journeyman-level wage rate on the wage determination which provides for less than full fringe benefits for apprentices, in which case such trainees shall receive the same fringe benefits as apprentices.

(4) In the event the Employment and Training Administration withdraws approval of a training program, the contractor or subcontractor will no longer be permitted to utilize trainees at less than the applicable predetermined rate for the work performed until an acceptable program is approved.

c. Helpers:

Helpers will be permitted to work on a project if the helper classification is specified and defined on the applicable wage determination or is approved pursuant to the conformance procedure set forth in Section IV.2. Any worker listed on a payroll at a helper wage rate, who is not a helper under an approved definition, shall be paid not less than the applicable wage rate on the wagedetermination for the classification of work actually performed.

5. Apprentices and Trainees (Programs of the U.S. DOT):

Apprentices and trainees working under apprenticeship and skill training programs which have been certified by the Secretary of

Transportation as promoting EEO in connection with Federal-aid highway construction programs are not subject to the requirements of paragraph 4 of this Section IV. The straight time hourly wage rates for apprentices and trainees under such programs will be established by the particular programs. The ratio of apprentices and trainees to journeymen shall not be greater than permitted by the terms of the particular program.

6. Withholding:

The SHA shall upon its own action or upon written request of an authorized representative of the DOL withhold, or cause to be withheld, from the contractor or subcontractor under this contract or any other Federal contract with the same prime contractor, or any other Federally-assisted contract subject to Davis-Bacon prevailing wage requirements which is held by the same prime contractor, as much of the accrued payments or advances as may be considered necessary to pay laborers and mechanics, including apprentices, trainees, and helpers, employed by the contractor or any subcontractor the full amount of wages required by the contract. In the event of failure to pay any laborer or mechanic, including any apprentice, trainee, or helper, employed or working on the site of the work, all or part of the wages required by the contract, the SHA contracting officer may, after written notice to the contractor, take such action as may be necessary to cause the suspension of any further payment, advance, or guarantee of funds until such violations have ceased.

7. Overtime Requirements:

No contractor or subcontractor contracting for any part of the contract work which may require or involve the employment of laborers, mechanics, watchmen, or guards (including apprentices, trainees, and helpers described in paragraphs 4 and 5 above) shall require or permit any laborer, mechanic, watchman, or guard in any workweek in which he/she is employed on such work, to work in excess of 40 hours in such workweek unless such laborer, mechanic, watchman, or guard receives compensation at a rate not less than one-and-one-half times his/her basic rate of pay for all hours worked in excess of 40 hours in such workweek.

8. Violation:

Liability for Unpaid Wages; Liquidated Damages: In the event of any violation of the clause set forth in paragraph 7 above, the contractor and any subcontractor responsible thereof shall be liable to the affected employee for his/her unpaid wages. In addition, such contractor and subcontractor shall be liable to the United States (in the case of work done under contract for the District of Columbia or a territory, to such District or to such territory) for liquidated damages. Such liquidated damages shall be computed with respect to each individual laborer, mechanic, watchman, or guard employed in violation of the clause set forth in paragraph 7, in the sum of \$10 for each calendar day on which such employee was required or permitted to work in excess of the standard work week of 40 hours without payment of the overtime wages required by the clause set forth in paragraph 7.

9. Withholding for Unpaid Wages and Liquidated Damages:

The SHA shall upon its own action or upon written request of any authorized representative of the DOL withhold, or cause to be withheld, from any monies payable on account of work performed by the contractor or subcontractor under any such contract or any other Federal contract with the same prime contractor, or any other Federally-assisted contract subject to the Contract Work Hours and Safety Standards Act, which is held by the same prime contractor, such sums as may be determined to be necessary to satisfy any

liabilities of such contractor or subcontractor for unpaid wages and liquidated damages as provided in the clause set forth in paragraph 8 above.

V. STATEMENTS AND PAYROLLS

(Applicable to all Federal-aid construction contracts exceeding \$2,000 and to all related subcontracts, except for projects located on roadways classified as local roads or rural collectors, which are exempt.)

1. Compliance with Copeland Regulations (29 CFR 3):

The contractor shall comply with the Copeland Regulations of the Secretary of Labor which are herein incorporated by reference.

2. Payrolls and Payroll Records:

a. Payrolls and basic records relating thereto shall be maintained by the contractor and each subcontractor during the course of the work and preserved for a period of 3 years from the date of completion of the contract for all laborers, mechanics, apprentices, trainees, watchmen, helpers, and guards working at the site of the work.

b. The payroll records shall contain the name, social security number, and address of each such employee; his or her correct classification; hourly rates of wages paid (including rates of contributions or costs anticipated for bona fide fringe benefits or cash equivalent thereof the types described in Section 1(b)(2)(B) of the Davis Bacon Act); daily and weekly number of hours worked; deductions made; and actual wages paid. In addition, for Appalachian contracts, the payroll records shall contain a notation indicating whether the employee does, or does not, normally reside in the labor area as defined in Attachment A, paragraph 1. Whenever the Secretary of Labor, pursuant to Section IV, paragraph 3b, has found that the wages of any laborer or mechanic include the amount of any costs reasonably anticipated in providing benefits under a plan or program described in Section 1(b)(2)(B) of the Davis Bacon Act, the contractor and each subcontractor shall maintain records which show that the commitment to provide such benefits is enforceable, that the plan or program is financially responsible, that the plan or program has been communicated in writing to the laborers or mechanics affected, and show the cost anticipated or the actual cost incurred in providing benefits. Contractors or subcontractors employing apprentices or trainees under approved programs shall maintain written evidence of the registration of apprentices and trainees, and ratios and wage rates prescribed in the applicable programs.

c. Each contractor and subcontractor shall furnish, each week in which any contract work is performed, to the SHA resident engineer a payroll of wages paid each of its employees (including apprentices, trainees, and helpers, described in Section IV, paragraphs 4 and 5, and watchmen and guards engaged on work during the preceding weekly payroll period). The payroll submitted required to be maintained under paragraph 2b of this Section V. This information may be submitted in any form desired. Optional Form WH-347 is available for this purpose and may be purchased from the Superintendent of Documents (Federal stock number 029-005-0014-1), U.S. Government Printing Office, Washington, D.C. 20402. The prime contractor is responsible for the submission of copies of payrolls by all subcontractors.

d. Each payroll submitted shall be accompanied by a "Statement of Compliance," signed by the contractor or subcontractor or his/her agent who pays or supervises the payment of the persons employed under the contract and shall certify the following:

(1) that the payroll for the payroll period contains the information required to be maintained under paragraph 2b of this Section V and that such information is correct and complete;

(2) that such laborer or mechanic (including each helper, apprentice, and trainee) employed on the contract during the payroll period has been paid the full weekly wages earned, without rebate, either directly or indirectly, and that no deductions have been made either directly or indirectly from the full wages earned, other than permissible deductions as set forth in the Regulations, 29 CFR 3;

(3) that each laborer or mechanic has been paid not less than the applicable wage rate and fringe benefits or cash equivalent for the classification of work performed, as specified in the applicable wage determination incorporated into the contract.

e. The weekly submission of a properly executed certification set forth on the reverse side of Optional Form WH-347 shall satisfy the requirement for submission of the "Statement of Compliance" required by paragraph 2d of this Section V.

f. The falsification of any of the above certifications may subject the contractor to civil or criminal prosecution under 18 U.S.C. 1001 and 31 U.S.C. 231.

g. The contractor or subcontractor shall make the records required under paragraph 2b of this Section V available for inspection, copying, or transcription by authorized representatives of the SHA, the FHWA, or the DOL, and shall permit such representatives to interview employees during working hours on the job. If the contractor or subcontractor fails to submit the required records or to make them available, the SHA, the FHWA, the DOL, or all may, after written notice to the contractor, sponsor, applicant, or owner, take such actions as may be necessary to cause the suspension of any further payment, advance, or guarantee of funds. Furthermore, failure to submit the required records upon request or to make such records available may be grounds for debarment action pursuant to 29 CFR 5.12.

VI. RECORD OF MATERIALS, SUPPLIES, AND LABOR

1. On all Federal-aid contracts on the National Highway System, except those which provide solely for the installation of protective devices at railroad grade crossings, those which are constructed on a force account or direct labor basis, highway beautification contracts, and contracts for which the total final construction cost for roadway and bridge is less than \$1,000,000 (23 CFR 635) the contractor shall:

a. Become familiar with the list of specific materials and supplies contained in Form FHWA-47, "Statement of Materials and Labor Used by Contractor of Highway Construction Involving Federal Funds," prior to the commencement of work under this contract.

b. Maintain a record of the total cost of all materials and supplies purchased for and incorporated in the work, and also of the quantities of those specific materials and supplies listed on Form FHWA-47, and in the units shown on Form FHWA-47.

c. Furnish, upon the completion of the contract, to the SHA resident engineer on Form FHWA-47 together with the data required in paragraph 1b relative to materials and supplies, a final labor summary of all contract work indicating the total hours worked and the total amount earned.

2. At the prime contractor's option, either a single report covering all contract work or separate reports for the contractor and for each subcontract shall be submitted.

VII. SUBLETTING OR ASSIGNING THE CONTRACT

1. The contractor shall perform with its own organization contract work amounting to not less than 30 percent (or a greater percentage if specified elsewhere in the contract) of the total original contract price, excluding any specialty items designated by the State. Specialty items may be performed by subcontract and the amount of any such specialty items performed may be deducted from the total original contract price before computing the amount of work required to be performed by the contractor's own organization (23 CFR 635).

a. "Its own organization" shall be construed to include only workers employed and paid directly by the prime contractor and equipment owned or rented by the prime contractor, with or without operators. Such term does not include employees or equipment of a subcontractor, assignee, or agent of the prime contractor.

b. "Specialty Items" shall be construed to be limited to work that requires highly specialized knowledge, abilities, or equipment not ordinarily available in the type of contracting organizations qualified and expected to bid on the contract as a whole and in general are to be limited to minor components of the overall contract.

2. The contract amount upon which the requirements set forth in paragraph 1 of Section VII is computed includes the cost of material and manufactured products which are to be purchased or produced by the contractor under the contract provisions.

3. The contractor shall furnish (a) a competent superintendent or supervisor who is employed by the firm, has full authority to direct performance of the work in accordance with the contract requirements, and is in charge of all construction operations (regardless of who performs the work) and (b) such other of its own organizational resources (supervision, management, and engineering services) as the SHA contracting officer determines is necessary to assure the performance of the contract.

4. No portion of the contract shall be sublet, assigned or otherwise disposed of except with the written consent of the SHA contracting officer, or authorized representative, and such consent when given shall not be construed to relieve the contractor of any responsibility for the fulfillment of the contract. Written consent will be given only after the SHA has assured that each subcontract is evidenced in writing and that it contains all pertinent provisions and requirements of the prime contract.

VIII. SAFETY: ACCIDENT PREVENTION

1. In the performance of this contract the contractor shall comply with all applicable Federal, State, and local laws governing safety, health, and sanitation (23 CFR 635). The contractor shall provide all safeguards, safety devices and protective equipment and take any other needed actions as it determines, or as the SHA contracting officer may determine, to be reasonably necessary to protect the life and health of employees on the job and the safety of the public and to protect property in connection with the performance of the work covered by the contract.

2. It is a condition of this contract, and shall be made a condition of each subcontract, which the contractor enters into pursuant to this contract, that the contractor and any subcontractor shall not permit any employee, in performance of the contract, to work in surroundings or under conditions which are unsanitary, hazardous or dangerous to his/her health or safety, as determined under construction safety and health standards (29 CFR 1926) promulgated by the Secretary of Labor, in accordance with Section 107 of the Contract Work Hours and Safety Standards Act (40 U.S.C. 333).

3. Pursuant to 29 CFR 1926.3, it is a condition of this contract that the Secretary of Labor or authorized representative thereof, shall have right of entry to any site of contract performance to inspect or investigate the matter of compliance with the construction safety and health standards and to carry out the duties of the Secretary under Section 107 of the Contract Work Hours and Safety Standards Act (40 U.S.C. 333).

IX. FALSE STATEMENTS CONCERNING HIGHWAY PROJECTS

In order to assure high quality and durable construction in conformity with approved plans and specifications and a high degree of reliability on statements and representations made by engineers, contractors, suppliers, and workers on Federal-aid highway projects, it is essential that all persons concerned with the project perform their functions as carefully, thoroughly, and honestly as possible. Willful falsification, distortion, or misrepresentation with respect to any facts related to the project is a violation of Federal law. To prevent any misunderstanding regarding the seriousness of these and similar acts, the following notice shall be posted on each Federal-aid highway project (23 CFR 635) in one or more places where it is readily available to all persons concerned with the project:

NOTICE TO ALL PERSONNEL ENGAGED ON FEDERAL-AID HIGHWAY PROJECTS

18 U.S.C. 1020 reads as follows:

"Whoever, being an officer, agent, or employee of the United States, or of any State or Territory, or whoever, whether a person, association, firm, or corporation, knowingly makes any false statement, false representation, or false report as to the character, quality, quantity, or cost of the material used or to be used, or the quantity or quality of the work performed or to be performed, or the cost thereof in connection with the submission of plans, maps, specifications, contracts, or costs of construction on any highway or related project submitted for approval to the Secretary of Transportation; or

Whoever knowingly makes any false statement, false representation, false report or false claim with respect to the character, quality, quantity, or cost of any work performed or to be performed, or materials furnished or to be furnished, in connection with the construction of any highway or related project approved by the Secretary of Transportation; or

Whoever knowingly makes any false statement or false representation as to material fact in any statement, certificate, or report submitted pursuant to provisions of the Federal-aid Roads Act approved July 1, 1916, (39 Stat. 355), as amended and supplemented;

Shall be fined not more than \$10,000 or imprisoned not more than 5 years or both."

X. IMPLEMENTATION OF CLEAN AIR ACT AND FEDERAL WATER POLLUTION CONTROL ACT

(Applicable to all Federal-aid construction contracts and to all related subcontracts of \$100,000 or more.)

By submission of this bid or the execution of this contract, or subcontract, as appropriate, the bidder, Federal-aid construction contractor, or subcontractor, as appropriate, will be deemed to have stipulated as follows:

1. That any facility that is or will be utilized in the performance of this contract, unless such contract is exempt under the Clean Air Act, as amended (42 U.S.C. 1857 et seq., as amended by Pub.L. 91-604), and under the Federal Water Pollution Control Act, as amended (33 U.S.C. 1251 et seq., as amended by Pub.L. 92-500), Executive Order 11738, and regulations in implementation thereof (40 CFR 15) is not listed, on the date of contract award, on the U.S. Environmental Protection Agency (EPA) List of Violating Facilities pursuant to 40 CFR 15.20.

2. That the firm agrees to comply and remain in compliance with all the requirements of Section 114 of the Clean Air Act and Section 308 of the Federal Water Pollution Control Act and all regulations and guidelines listed thereunder.

3. That the firm shall promptly notify the SHA of the receipt of any communication from the Director, Office of Federal Activities, EPA, indicating that a facility that is or will be utilized for the contract is under consideration to be listed on the EPA List of Violating Facilities.

4. That the firm agrees to include or cause to be included the requirements of paragraph 1 through 4 of this Section X in every nonexempt subcontract, and further agrees to take such action as the government may direct as a means of enforcing such requirements.

XI. CERTIFICATION REGARDING DEBARMENT, SUSPENSION, INELIGIBILITY AND VOLUNTARY EXCLUSION

1. Instructions for Certification - Primary Covered Transactions:

(Applicable to all Federal-aid contracts - 49 CFR 29)

a. By signing and submitting this proposal, the prospective primary participant is providing the certification set out below.

b. The inability of a person to provide the certification set out below will not necessarily result in denial of participation in this covered transaction. The prospective participant shall submit an explanation of why it cannot provide the certification set out below. The certification or explanation will be considered in connection with the department or agency's determination whether to enter into this transaction. However, failure of the prospective primary participant to furnish a certification or an explanation shall disqualify such a person from participation in this transaction.

c. The certification in this clause is a material representation of fact upon which reliance was placed when the department or agency determined to enter into this transaction. If it is later determined that the prospective primary participant knowingly rendered an erroneous certification, in addition to other remedies available to the Federal Government, the department or agency may terminate this transaction for cause of default.

d. The prospective primary participant shall provide immediate written notice to the department or agency to whom this proposal is submitted if any time the prospective primary participant learns that its certification was erroneous when submitted or has become erroneous by reason of changed circumstances.

e. The terms "covered transaction," "debarred," "suspended," "ineligible," "lower tier covered transaction," "participant," "person," "primary covered transaction," "principal," "proposal," and "voluntarily excluded," as used in this clause, have the meanings set out in the Definitions and Coverage sections of rules implementing Executive Order 12549. You may contact the department or agency to which

this proposal is submitted for assistance in obtaining a copy of those regulations.

f. The prospective primary participant agrees by submitting this proposal that, should the proposed covered transaction be entered into, it shall not knowingly enter into any lower tier covered transaction with a person who is debarred, suspended, declared ineligible, or voluntarily excluded from participation in this covered transaction, unless authorized by the department or agency entering into this transaction.

g. The prospective primary participant further agrees by submitting this proposal that it will include the clause titled "Certification Regarding Debarment, Suspension, Ineligibility and Voluntary Exclusion-Lower Tier Covered Transaction," provided by the department or agency entering into this covered transaction, without modification, in all lower tier covered transactions and in all solicitations for lower tier covered transactions.

h. A participant in a covered transaction may rely upon a certification of a prospective participant in a lower tier covered transaction that is not debarred, suspended, ineligible, or voluntarily excluded from the covered transaction, unless it knows that the certification is erroneous. A participant may decide the method and frequency by which it determines the eligibility of its principals. Each participant may, but is not required to, check the nonprocurement portion of the "Lists of Parties Excluded From Federal Procurement or Nonprocurement Programs" (Nonprocurement List) which is compiled by the General Services Administration.

i. Nothing contained in the foregoing shall be construed to require establishment of a system of records in order to render in good faith the certification required by this clause. The knowledge and information of participant is not required to exceed that which is normally possessed by a prudent person in the ordinary course of business dealings.

j. Except for transactions authorized under paragraph f of these instructions, if a participant in a covered transaction knowingly enters into a lower tier covered transaction with a person who is suspended, debarred, ineligible, or voluntarily excluded from participation in this transaction, in addition to other remedies available to the Federal Government, the department or agency may terminate this transaction for cause or default.

* * * * *

Certification Regarding Debarment, Suspension, Ineligibility and Voluntary Exclusion--Primary Covered Transactions

1. The prospective primary participant certifies to the best of its knowledge and belief, that it and its principals:

a. Are not presently debarred, suspended, proposed for debarment, declared ineligible, or voluntarily excluded from covered transactions by any Federal department or agency;

b. Have not within a 3-year period preceding this proposal been convicted of or had a civil judgement rendered against them for commission of fraud or a criminal offense in connection with obtaining, attempting to obtain, or performing a public (Federal, State or local) transaction or contract under a public transaction; violation of Federal or State antitrust statutes or commission of embezzlement, theft, forgery, bribery, falsification or destruction of records, making false statements, or receiving stolen property;

c. Are not presently indicted for or otherwise criminally or civilly charged by a governmental entity (Federal, State or local) with commission of any of the offenses enumerated in paragraph 1b of this certification; and

d. Have not within a 3-year period preceding this application/proposal had one or more public transactions (Federal, State or local) terminated for cause or default.

2. Where the prospective primary participant is unable to certify to any of the statements in this certification, such prospective participant shall attach an explanation to this proposal.

2. Instructions for Certification - Lower Tier Covered Transactions:

(Applicable to all subcontracts, purchase orders and other lower tier transactions of \$25,000 or more - 49 CFR 29)

a. By signing and submitting this proposal, the prospective lower tier is providing the certification set out below.

b. The certification in this clause is a material representation of fact upon which reliance was placed when this transaction was entered into. If it is later determined that the prospective lower tier participant knowingly rendered an erroneous certification, in addition to other remedies available to the Federal Government, the department, or agency with which this transaction originated may pursue available remedies, including suspension and/or debarment.

c. The prospective lower tier participant shall provide immediate written notice to the person to which this proposal is submitted if at any time the prospective lower tier participant learns that its certification was erroneous by reason of changed circumstances.

d. The terms "covered transaction," "debarred," "suspended," "ineligible," "primary covered transaction," "participant," "person," "principal," "proposal," and "voluntarily excluded," as used in this clause, have the meanings set out in the Definitions and Coverage sections of rules implementing Executive Order 12549. You may contact the person to which this proposal is submitted for assistance in obtaining a copy of those regulations.

e. The prospective lower tier participant agrees by submitting this proposal that, should the proposed covered transaction be entered into, it shall not knowingly enter into any lower tier covered transaction with a person who is debarred, suspended, declared ineligible, or voluntarily excluded from participation in this covered transaction, unless authorized by the department or agency with which this transaction originated.

f. The prospective lower tier participant further agrees by submitting this proposal that it will include this clause titled "Certification Regarding Debarment, Suspension, Ineligibility and Voluntary Exclusion-Lower Tier Covered Transaction," without modification, in all lower tier covered transactions and in all solicitations for lower tier covered transactions.

g. A participant in a covered transaction may rely upon a certification of a prospective participant in a lower tier covered transaction that is not debarred, suspended, ineligible, or voluntarily excluded from the covered transaction, unless it knows that the certification is erroneous. A participant may decide the method and frequency by which it determines the eligibility of its principals. Each participant may, but is not required to, check the Nonprocurement List.

h. Nothing contained in the foregoing shall be construed to require establishment of a system of records in order to render in good faith the certification required by this clause. The knowledge and information of participant is not required to exceed that which is normally possessed by a prudent person in the ordinary course of business dealings.

i. Except for transactions authorized under paragraph e of these instructions, if a participant in a covered transaction knowingly enters into a lower tier covered transaction with a person who is suspended, debarred, ineligible, or voluntarily excluded from participation in this transaction, in addition to other remedies available to the Federal Government, the department or agency with which this transaction originated may pursue available remedies, including suspension and/or debarment.

Certification Regarding Debarment, Suspension, Ineligibility and Voluntary Exclusion--Lower Tier Covered Transactions:

1. The prospective lower tier participant certifies, by submission of this proposal, that neither it nor its principals is presently debarred, suspended, proposed for debarment, declared ineligible, or voluntarily excluded from participation in this transaction by any Federal department or agency.

2. Where the prospective lower tier participant is unable to certify to any of the statements in this certification, such prospective participant shall attach an explanation to this proposal.

XII. CERTIFICATION REGARDING USE OF CONTRACT FUNDS FOR LOBBYING

(Applicable to all Federal-aid construction contracts and to all related subcontracts which exceed \$100,000 - 49 CFR 20)

1. The prospective participant certifies, by signing and submitting this bid or proposal, to the best of his or her knowledge and belief, that:

a. No Federal appropriated funds have been paid or will be paid, by or on behalf of the undersigned, to any person for influencing or attempting to influence an officer or employee of any Federal agency, a Member of Congress, an officer or employee of Congress, or an employee of a Member of Congress in connection with the awarding of any Federal contract, the making of any Federal grant, the making of any Federal loan, the entering into of any cooperative agreement, and the extension, continuation, renewal, amendment, or modification of any Federal contract, grant, loan, or cooperative agreement.

b. If any funds other than Federal appropriated funds have been paid or will be paid to any person for influencing or attempting to influence an officer or employee of any Federal agency, a Member of Congress, an officer or employee of Congress, or an employee of a Member of Congress in connection with this Federal contract, grant, loan, or cooperative agreement, the undersigned shall complete and

submit Standard Form-LLL, "Disclosure Form to Report Lobbying," in accordance with its instructions.

2. This certification is a material representation of fact upon which reliance was placed when this transaction was made or entered into. Submission of this certification is a prerequisite for making or entering into this transaction imposed by 31 U.S.C. 1352. Any person who fails to file the required certification shall be subject to a civil penalty of not less than \$10,000 and not more than \$100,000 for each such failure.

3. The prospective participant also agrees by submitting his or her bid or proposal that he or she shall require that the language of this certification be included in all lower tier subcontracts, which exceed \$100,000 and that all such recipients shall certify and disclose accordingly.

**KENTUCKY TRANSPORTATION CABINET
DEPARTMENT OF HIGHWAYS**

**EMPLOYMENT REQUIREMENTS
RELATING TO
NONDISCRIMINATION OF EMPLOYEES
(APPLICABLE TO FEDERAL-AID SYSTEM CONTRACTS)**

**AN ACT OF THE KENTUCKY GENERAL ASSEMBLY
TO PREVENT DISCRIMINATION IN EMPLOYMENT**

**KRS CHAPTER 344
EFFECTIVE JUNE 16, 1972**

The contract on this project, in accordance with KRS Chapter 344, provides that during the performance of this contract, the contractor agrees as follows:

1. The contractor shall not fail or refuse to hire, or shall not discharge any individual, or otherwise discriminate against an individual with respect to his compensation, terms, conditions, or privileges of employment, because of such individual's race, color, religion, national origin, sex, disability or age (between forty and seventy); or limit, segregate, or classify his employees in any way which would deprive or tend to deprive an individual of employment opportunities or otherwise adversely affect his status as an employee, because of such individual's race, color, religion, national origin, sex, disability or age (between forty and seventy). The contractor agrees to post in conspicuous places, available to employees and applicants for employment, notices to be provided setting forth the provisions of this nondiscrimination clause.

2. The contractor shall not print or publish or cause to be printed or published a notice or advertisement relating to employment by such an employer or membership in or any classification or referral for employment by the employment agency, indicating any preference, limitation, specification, or discrimination, based on race, color, religion, national origin, sex, disability or age (between forty and seventy), except that such notice or advertisement may indicate a preference, limitation, or specification based on religion, or national origin when religion, or national origin is a bona fide occupational qualification for employment.

3. If the contractor is in control of apprenticeship or other training or retraining, including on-the-job training programs, he shall not discriminate against an individual because of his race, color, religion, national origin, sex, disability or age (between forty and seventy), in admission to, or employment in any program established to

provide apprenticeship or other training.

4. The contractor will send to each labor union or representative of workers with which he has a collective bargaining agreement or other contract or understanding, a notice to be provided advising the said labor union or workers' representative of the contractor's commitments under this section, and shall post copies of the notice in conspicuous places available to employees and applicants for employment. The contractor will take such action with respect to any subcontract or purchase order as the administering agency may direct as a means of enforcing such provisions, including sanctions for non-compliance.

REVISED: 12-3-92

EXECUTIVE BRANCH CODE OF ETHICS

In the 1992 regular legislative session, the General Assembly passed and Governor Brereton Jones signed Senate Bill 63 (codified as KRS 11A), the Executive Branch Code of Ethics, which states, in part:

KRS 11A.040 (6) provides:

No present or former public servant shall, within six (6) months of following termination of his office or employment, accept employment, compensation or other economic benefit from any person or business that contracts or does business with the state in matters in which he was directly involved during his tenure. This provision shall not prohibit an individual from returning to the same business, firm, occupation, or profession in which he was involved prior to taking office or beginning his term of employment, provided that, for a period of six (6) months, he personally refrains from working on any matter in which he was directly involved in state government. This subsection shall not prohibit the performance of ministerial functions, including, but not limited to, filing tax returns, filing applications for permits or licenses, or filing incorporation papers.

KRS 11A.040 (8) states:

A former public servant shall not represent a person in a matter before a state agency in which the former public servant was directly involved, for a period of one (1) year after the latter of:

- a) The date of leaving office or termination of employment; or
- b) The date the term of office expires to which the public servant was elected.

This law is intended to promote public confidence in the integrity of state government and to declare as public policy the idea that state employees should view their work as a public trust and not as a way to obtain private benefits.

If you have worked for the executive branch of state government within the past six months, you may be subject to the law's prohibitions. The law's applicability may be different if you hold elected office or are contemplating representation of another before a state agency.

Also, if you are affiliated with a firm which does business with the state and which employs former state executive-branch employees, you should be aware that the law may apply to them.

In case of doubt, the law permits you to request an advisory opinion from the Executive Branch Ethics Commission, Room 136, Capitol Building, 700 Capitol Avenue, Frankfort, Kentucky 40601; telephone (502) 564-7954.

KENTUCKY TRANSPORTATION CABINET
DEPARTMENT OF HIGHWAYS
TRAINING SPECIAL PROVISIONS

This Training Special Provision supersedes subparagraph 7b of the Special Provision entitled "Specific Equal Employment Opportunity Responsibilities," (Attachment 1), and is in implementation of 23 U.S.C. 140(a).

As part of the contractor's equal employment opportunity affirmative action program training shall be provided as follows:

The contractor shall provide on-the-job training aimed at developing full journeymen in the type of trade or job classification involved.

The number of trainees to be trained under these special provisions and in this contract is shown in "Special Notes Applicable to Project" in the bid proposal.

In the event that a contractor subcontracts a portion of the contract work, he shall determine how many, if any, of the trainees are to be trained by the subcontractor, provided, however, that the contractor shall retain the primary responsibility for meeting the training requirements imposed by this special provision. The contractor shall also insure that this training special provision is made applicable to such subcontract. Where feasible, 25 percent of apprentices or trainees in each occupation shall be in their first year of apprenticeship or training.

The number of trainees shall be distributed among the work classifications on the basis of the contractor's needs and the availability of journeymen in the various classifications within a reasonable area of recruitment. Prior to commencing construction the contractor shall submit to the Kentucky Transportation Cabinet, Department of Highways for its approval, an acceptable training program on forms provided by the Cabinet indicating the number of trainees to be trained in each selected classification. Failure to provide the Cabinet with the proper documentation evidencing an acceptable training program prior to commencing construction shall cause the Cabinet to suspend the operations of the contractor with (if applicable) working days being charged as usual against the contract time or (if applicable), no additional contract time being granted for the suspension period. The Cabinet will not be liable for the payment of any work performed during the suspension period due to the failure of the contractor to provide an acceptable training program. Said suspension period shall be terminated when an acceptable training program is received by the Cabinet. Furthermore, the contractor shall specify the starting time for training in each of the classifications. The contractor will be credited for each trainee employed by him on the contract work who is currently enrolled or becomes enrolled in an approved program and will be reimbursed for such trainees as provided hereinafter.

Training and upgrading of minorities and women toward journeymen status is a primary objective of this Training Special Provision. Accordingly, the contractor shall make every effort to enroll minority trainees and women (e.g., by conducting systematic and direct recruitment through public and private sources likely to yield minority and women trainees) to the extent that such persons are available within a reasonable area of recruitment. The contractor will be responsible for demonstrating the steps that he has taken in pursuance thereof, prior to a determination as to whether the contractor is in compliance with this Training Special Provision. This training commitment is not intended, and shall not be used, to discriminate against any applicant for training, whether a member of a minority group or not.

No employee shall be employed as a trainee in any classification in which he has successfully completed a training course leading to journeyman status or in which he has been employed as a journeyman. The contractor should satisfy this requirement by including appropriate questions in the employee application or by other suitable means. Regardless of the method used the contractor's records should document the findings in each case. The minimum length and type of training for each classification will be as established in the training program selected by the contractor and approved by the Kentucky Transportation Cabinet, Department of Highways and the Federal Highway Administration shall approve a program if it is reasonably calculated to meet the equal employment opportunity obligations of the contractor and to qualify the average trainee for journeyman status in the classification concerned by the end of the training period. Furthermore, apprenticeship programs

registered with the U.S. Department of Labor, Bureau of Apprenticeship and Training, or with a State apprenticeship agency recognized by the Bureau and training programs approved but not necessarily sponsored by the U.S. Department of Labor, Manpower Administration, Bureau of Apprenticeship and Training shall also be considered acceptable provided it is being administered in a manner consistent with the equal employment obligations of Federal-aid highway construction contracts. Approval or acceptance of a training program shall be obtained from the State prior to commencing work on the classification covered by the program. It is the intention of these provisions that training is to be provided in the construction crafts rather than clerk-typists or secretarial-type positions. Training is permissible in lower level management positions such as office engineers, estimators, timekeepers, etc., where the training is oriented toward construction applications. Training in the laborer classification may be permitted provided that significant and meaningful training is provided and approved by the division office. Some offsite training is permissible as long as the training is an integral part of an approved training program and does not comprise a significant part of the overall training.

Except as otherwise noted below, the contractor will be reimbursed for each hour of training given an employee on this contract in accordance with an approved training program. As approved by the engineer, reimbursement will be made for training persons in excess of the number specified herein. This reimbursement will be made even though the contractor receives additional training program funds from other sources, provided such other source does not specifically prohibit the contractor from receiving other reimbursement. Reimbursement for offsite training indicated above may only be made to the contractor where he does one or more of the following and the trainees are concurrently employed on a Federal-aid project; contributes to the cost of the training, provides the instruction to the trainee or pays the trainee's wages during the offsite training period.

No payment shall be made to the contractor if either the failure to provide the required training, or the failure to hire the trainee as a journeyman, is caused by the contractor and evidences a lack of good faith on the part of the contractor in meeting the requirements of this Training Special Provision. It is normally expected that a trainee will begin his training on the project as soon as feasible after start of work utilizing the skill involved and remain on the project as long as training opportunities exist in his work classification or until he has completed his training program. It is not required that all trainees be on board for the entire length of the contract. A contractor will have fulfilled his responsibilities under this Training Special Provision if he has provided acceptable training to the number of trainees specified. The number trained shall be determined on the basis of the total number enrolled on the contract for a significant period.

Trainees will be paid at least 60 percent of the appropriate minimum journeyman's rate specified in the contract for the first half of the training period, 75 percent for the third quarter of the training period, and 90 percent for the last quarter of the training period, unless apprentices or trainees in an approved existing program are enrolled as trainees on this project. In that case, the appropriate rates approved by the Departments of Labor or Transportation in connection with the existing program shall apply to all trainees being trained for the same classification who are covered by this Training Special Provision.

The contractor shall furnish the trainee a copy of the program he will follow in providing the training. The contractor shall provide each trainee with a certification showing the type and length of training satisfactorily completed.

The contractor will provide for the maintenance of records and furnish periodic reports documenting his performance under this Training Special Provision.

**TRANSPORTATION CABINET
DIVISION OF CONSTRUCTION PROCUREMENT
COMPLIANCE SECTION
PROJECT WAGE RATES**

HIGHWAY BASIC HOURLY RATES	FRINGE BENEFIT PAYMENTS COMBINED
<u>CRAFTS:</u>	
Breckinridge County:	
Bricklayers	25.90.....10.70
Bullitt, Carroll, Grayson, Hardin, Henry, Jefferson, Larue, Marion, Meade, Nelson, Oldham, Shelby, Spencer and Trimble Counties:	
Bricklayers	22.93.....8.85
Bracken, Gallatin, Grant, Mason and Robertson Counties:	
Bricklayers	25.86.....9.49
Boyd, Carter, Elliott, Fleming, Greenup, Lewis and Rowan Counties:	
Bricklayers	25.49.....13.86
Anderson, Bath, Bourbon, Boyle, Clark, Fayette, Franklin, Harrison, Jessamine, Madison, Mercer, Montgomery, Nicholas, Owen, Scott, Washington and Woodford Counties:	
Bricklayers	22.93.....8.85
Bricklayers (Layout Men)	23.18.....8.85
Refractory/Acid Brick/Glass	23.43.....8.85
All Counties	
Carpenters:	23.60.....8.97
Divers	35.78.....8.97
Piledrivermen	23.85.....8.97
Bracken and Grant Counties:	
Millwrights.....	21.90.....7.92
Anderson, Bath, Bourbon, Boyle, Clark, Fayette, Franklin, Harrison, Jessamine, Madison, Mercer, Montgomery, Nicholas, Owen, Scott and Woodford Counties:	
Millwrights.....	21.75.....12.50
Boyd, Carter, Elliott, Fleming, Greenup, Lewis, Mason, Robertson, and Rowan Counties:	
Millwrights.....	29.25.....12.16
Breckinridge, Bullitt, Carroll, Gallatin, Grayson, Hardin, Henry, Jefferson, Larue, Marion, Meade, Nelson, Oldham, Shelby, Spencer, Trimble and Washington Counties:	
Millwrights.....	23.65.....14.22
Bracken, Gallatin and Grant Counties:	
Electricians.....	24.24.....9.34
Sound Communications:	
CablePuller.....	9.00.....2.64
Installer.....	18.00.....3.475

**TRANSPORTATION CABINET
DIVISION OF CONSTRUCTION PROCUREMENT
COMPLIANCE SECTION
PROJECT WAGE RATES**

HIGHWAY BASIC HOURLY RATES	FRINGE BENEFIT PAYMENTS COMBINED
---	---

CRAFTS: (continued)

Boyd, Carter, Elliott and Rowan Counties:

Electricians:

Cable Splicers	27.46	16.12
Electricians.....	26.15	16.08

Anderson, Bath, Bourbon, Boyle, Breckinridge, Bullitt, Carroll, Clark, Fayette, Franklin, Grayson, Hardin, Harrison, Henry, Jefferson, Jessamine, Larue, Madison, Marion, Meade, Mercer, Montgomery, Nelson, Nicholas, Oldham, Owen, Robertson, Scott, Shelby, Spencer, Trimble, Washington and Woodford Counties:

Electricians.....	25.91	23.5% + 4.55
-------------------	-------------	--------------

Fleming, Greenup, Lewis and Mason Counties:

Electricians.....	27.94.....	11.35
-------------------	------------	-------

Bourbon (Northern third, including Townships of Jackson, Millersburg, Ruddel Mills & Shawhan); Carroll (Eastern third, including the Township of Ghent); Fleming (Western part, excluding Townships of Beechburg, Colfax, Elizaville, Flemingsburg, Flemingsburg Junction, Foxport, Grange City, Hillsboro, Hilltop, Mount Carmel, Muses Mills, Nepton, Pecksville, Plummers Landing, Plummers Mill, Poplar Plains, Ringos Mills, Tilton & Wallingford); Mason (Western two-thirds, including Townships of Dover, Lewisburg, Mays Lick, Maysville, Minerva, Moranburg, Murphysville, Ripley, Sardis, Shannon, South Ripley & Washington);

Nicholas (Townships of Barefoot, Barterville, Carlisle, Ellisville, Headquarters, Henryville, Morningglory, Myers & Oakland Mills); Owen (Townships of Beechwood, Bromley, Fairbanks, Holbrook, Jonesville, Long Ridge, Lusby's Mill, New, New Columbus, New Liberty, Owenton, Poplar Grove, Rockdale, Sanders, Teresita & Wheatley); Scott (Northern two-thirds, including Townships of Biddle, Davis, Delaplain, Elmville, Longlick, Muddy Ford, Oxford, Rogers Gap, Sadieville, Skinnersburg & Stonewall) & Bracken, Gallatin, Grant, Harrison & Robertson Counties:

Ironworkers:

Fence Erector	22.52.....	15.35
Structural.....	25.02.....	15.35

Bourbon (Southern two-thirds, including Townships of Austerlity, Centerville, Clintonville, Elizabeth, Hutchison, Littlerock, North Middletown & Paris); Carroll (Western two-thirds, including Townships of Carrollton, Easterday, English, Locust, Louis, Prestonville & Worthville); Clark (Western two-thirds, including Townships of Becknerville, Flanagan, Ford, Pine Grove, Winchester & Wyandotte); Owen (Eastern eighth, including Townships of Glenmary, Gratz, Monterey, Perry Park & Tacketts Mill); Scott (Southern third, including Townships of Georgetown, Great Crossing, Newtown, Stamping Ground & Woodlake); Anderson, Boyle, Breckinridge, Bullitt, Fayette, Franklin, Grayson, Hardin, Henry, Jefferson,

**TRANSPORTATION CABINET
DIVISION OF CONSTRUCTION PROCUREMENT
COMPLIANCE SECTION
PROJECT WAGE RATES**

HIGHWAY BASIC HOURLY RATES	FRINGE BENEFIT PAYMENTS COMBINED
---	---

CRAFTS: (continued)

Jessamine, Larue, Madison, Marion, Meade, Mercer, Nelson, Oldham, Shelby, Spencer, Trimble, Washington & Woodford Counties:

Ironworkers23.49.....15.99

Bourbon (Northern third, including Townships of Jackson, Millersburg, Ruddel Mills & Shawhan); Carroll (Eastern third, including the Townships of Ghent); Fleming (Western part, excluding Townships of Beechburg, Colfax, Elizaville, Flemingsburg, Flemingsburg Junction, Foxport, Grange City, Hillsboro, Hilltop, Mount Carmel, Muses Mills, Nepton, Pecksrige, Plummers Landing, Plummers Mill, Poplar Plains, Ringos Mills, Tilton & Wallingford); Mason (Western two-thirds, including Townships of Dover, Lewisburg, Mays Lick, Maysville, Minerva, Moranburg, Murphysville, Ripley, Sardis, Shannon, South Ripley & Washington); Nicholas (Townships of Barefoot, Barterville, Carlisle, Ellisville, Headquarters, Henryville, Morningglory, Myers & Oakland Mills); Owen (Townships of Beechwood, Bromley, Fairbanks, Holbrook, Jonesville, Long Ridge, Lusby's Mill, New, New Columbus, New Liberty, Owenton, Poplar Grove, Rockdale, Sanders, Teresita & Wheatley); Scott (Northern two-thirds, including Townships of Biddle, Davis, Delaplain, Elmville, Longlick, Muddy Ford, Oxford, Rogers Gap, Sadieville, Skinnersburg & Stonewall); Bracken, Gallatin, Grant, Harrison & Robertson Counties:

Ironworkers:

Up to and including 30- mile radius of Hamilton County, Ohio Courthouse23.70.....14.00

Beyond 30- mile radius of Hamilton County, Ohio Courthouse23.95.....14.00

Clark (Eastern third, including Townships of Bloomingdale, Hunt, Indian Fields, Kiddville, Loglick, Rightangele & Thomson); Fleming (Townships of Beechburg, Colfax, Elizaville, Flemingsburg, Flemingsburg Junction, Foxport, Grange City, Hillsboro, Hilltop, Mount Carmel, Muses Mills, Nepton, Pecksrige, Plummers Landing, Plummers Mill, Poplar Plains, Ringos Mills, Tilton & Wallingford); Mason (Eastern third, including Townships of Helena, Marshall, Orangeburg, Plumville & Springdale); Nicholas (Eastern eighth, including the Township of Moorefield Sprout); Bath, Boyd, Carter, Elliott, Greenup, Lewis, Montgomery & Rowan Counties:

Ironworkers:

Zone 126.8715.82

Zone 227.2715.82

Zone 328.8715.82

Zone 1 - Up to 10 mi. radius of union hall, Ashland, KY, 1643 Greenup Avenue;

Zone 2 - 10 to 50 mi. radius of union hall;

Zone 3 - 50 mi. radius and beyond.

**TRANSPORTATION CABINET
DIVISION OF CONSTRUCTION PROCUREMENT
COMPLIANCE SECTION
PROJECT WAGE RATES**

HIGHWAY BASIC HOURLY RATES	FRINGE BENEFIT PAYMENTS COMBINED
<u>CRAFTS:</u> (continued)	
Anderson, Breckinridge, Bullitt, Carroll, Grayson, Hardin, Henry, Jefferson, Larue, Marion, Meade, Nelson, Oldham, Shelby, Spencer, Trimble and Washington Counties:	
Painters:	
Brush & Roller	17.879.07
Spray, Sand Blast, Power Tools, Water Blast & Steam Cleaning	18.629.07
Bracken, Gallatin, Grant, Mason, and Owen Counties:	
Painters:	
(Heavy and Highway Bridges- Guardrails-Lightpoles-Striping):	
Bridge/Equipment Tender and Containment Builder	20.406.30
Brush and Roller	23.006.30
Elevated Tanks; Steeplejack Work; Bridge & Lead Abatement	
24.00	6.30
Sand Blasting & Water Blasting	
23.75	6.30
Spray	23.506.30
Bath, Bourbon, Boyle, Clark, Fayette, Fleming, Franklin, Harrison, Jessamine, Madison, Mercer, Montgomery, Nicholas, Robertson, Scott and Woodford Counties	
Painters:	
Brush & Roller	21.305.90
Elevated Tanks; Steeplejack Work; Bridge & Lead Abatement	
22.30	5.90
Sandblasting & Waterblasting	22.055.90
Spray	21.805.90
Bridge/Equipment Tender and/or Containment Builder	
18.90	5.90
Boyd, Carter, Elliott, Greenup, Lewis and Rowan Counties	
Painters:	
Bridges	24.9310.90
All Other Work	20.3810.90

**TRANSPORTATION CABINET
DIVISION OF CONSTRUCTION PROCUREMENT
COMPLIANCE SECTION
PROJECT WAGE RATES**

HIGHWAY BASIC HOURLY RATES	FRINGE BENEFIT PAYMENTS COMBINED
---	---

CRAFTS: (continued)

Breckinridge, Bullitt, Carroll (Western Half), Franklin (Western three-fourths), Grayson, Hardin, Henry, Jefferson, Larue, Marion, Meade, Nelson, Oldham, Shelby, Spencer, Trimble and Washington Counties:

Plumber 27.20 12.47

Boyd, Carter, Elliott, Greenup, Lewis and Rowan Counties:

Plumbers and Steamfitters 24.61 15.98

Bracken, Carroll (Eastern Half), Gallatin, Grant, Mason, Owen and Robertson Counties:

Pipefitters and Plumbers 26.93 12.61

LABORERS:

Bath, Bourbon, Boyd, Boyle, Bracken, Carter, Clark, Elliott, Fayette, Fleming, Franklin, Gallatin, Grant, Greenup, Harrison, Jessamine, Lewis, Madison, Mason, Mercer, Montgomery, Nicholas, Owen, Robertson, Rowan, Scott, & Woodford Counties:

GROUP 1 - Aging and curing of concrete, Asbestos Abatement Worker, Asphalt Plant, Asphalt, Batch Truck Dump, Carpenter Tender, Cement Mason Tender, Cleaning of Machines, Concrete, Demolition, Dredging, Environmental - Nuclear, Radiation, Toxic and Hazardous Waste - Level D, Flagperson, Grade Checker, Hand Digging and Hand Back Filling, Highway Marker Placer, Landscaping Mesh Handler and Placer, Puddler, Railroad, Rip-Rap and Grouter, Right-of-Way Sign, Guard rail and Fence Installer, Signal Person, Sound Barrier Installer, Storm and Sanitary Sewer, Swamper, Truck Spotter and Dumper, and Wrecking of Concrete Forms, General Cleanup.

BASE RATE 19.33

FRINGE BENEFITS 9.18

Group 2 - Batter Board Man (Sanitary And Storm Sewer), Brickmason Tender, Mortar Mixer Operator, Scaffold Builder, Burner and Welder, Bushhammer, Chain Saw Operator, Concrete Saw Operator, Deckhand Scow Man, Dry Cement Handler, Environmental - Nuclear, Radiation, Toxic and Hazardous Waste - Level C, Forklift Operator for Masonary, Form Setter, Green Concrete Cutting, Hand Operated Grouter and Grinder Machine Operator, Jackhammer, Pavement Breaker, Paving Joint Machine, Pipelayer, Plastic Pipe Fusion, Power Driven Georgia Buggy and Wheel Barrow, Power Post Hole Digger, Precast Manhole Setter, Walk-Behind Tamper, Walk-Behind Trencher, Sand Blaster, Concrete Chipper, Surface Grinder, Vibrator Operator and Wagon Driller.

BASE RATE 19.58

FRINGE BENEFITS 9.18

**TRANSPORTATION CABINET
DIVISION OF CONSTRUCTION PROCUREMENT
COMPLIANCE SECTION
PROJECT WAGE RATES**

LABORERS: (continued)

GROUP 3 - Asphalt Luteman and Raker, Gunnite Nozzleman, Gunnite Operator and Mixer, Grout Pump Operator, Side Rail Setter, Rail Paved Ditch, Screw Operator, Tunnel (Free Air) and Water Blaster.

BASE RATE19.63
FRINGE BENEFITS9.18

GROUP 4 - Caisson Worker (Free Air), Cement Finisher, Environmental - Nuclear, Radiation, Toxic and Hazardous Waste - Levels A and B, Miner and Driller (Free Air), Tunnel Blaster and Tunnel Mucker (Free Air), Directional & Horizontal Boring, Air Track Drillers (all types), Powdermen & Blasters, Troxler & Concrete Tester if Laborer is Utilized.

BASE RATE20.23
FRINGE BENEFITS9.18

LABORERS:

Anderson, Bullitt, Carroll, Hardin, Henry, Jefferson, Larue, Marion, Meade, Nelson, Oldham, Shelby, Spencer, Trimble & Washington Counties:

GROUP 1 - Aging and curing of concrete, Asbestos Abatement Worker, Asphalt Plant, Asphalt, Batch Truck Dump, Carpenter Tender, Cement Mason Tender, Cleaning of Machines, Concrete, Demolition, Dredging, Environmental - Nuclear, Radiation, Toxic and Hazardous Waste - Level D, Flagperson, Grade Checker, Hand Digging and Hand Back Filling, Highway Marker Placer, Landscaping Mesh Handler and Placer, Puddler, Railroad, Rip-Rap and Grouter, Right-of-Way Sign, Guard rail and Fence Installer, Signal Person, Sound Barrier Installer, Storm and Sanitary Sewer, Swamper, Truck Spotter and Dumper, and Wrecking of Concrete Forms, General Cleanup.

BASE RATE19.33
FRINGE BENEFITS9.18

Group 2 - Batter Board Man (Sanitary And Storm Sewer), Brickmason Tender, Mortar Mixer Operator, Scaffold Builder, Burner and Welder, Bushhammer, Chain Saw Operator, Concrete Saw Operator, Deckhand Scow Man, Dry Cement Handler, Environmental - Nuclear, Radiation, Toxic and Hazardous Waste - Level C, Forklift Operator for Masonary, Form Setter, Green Concrete Cutting, Hand Operated Grouter and Grinder Machine Operator, Jackhammer, Pavement Breaker, Paving Joint Machine, Pipelayer, Plastic Pipe Fusion, Power Driven Georgia Buggy and Wheel Barrow, Power Post Hole Digger, Precast Manhole Setter, Walk-Behind Tamper, Walk-Behind Trencher, Sand Blaster, Concrete Chipper, Surface Grinder, Vibrator Operator and Wagon Driller.

BASE RATE19.58
FRINGE BENEFITS9.18

**TRANSPORTATION CABINET
DIVISION OF CONSTRUCTION PROCUREMENT
COMPLIANCE SECTION
PROJECT WAGE RATES**

LABORERS: (continued)

GROUP 3 - Asphalt Luteman and Raker, Gunnite Nozzleman, Gunnite Operator and Mixer, Grout Pump Operator, Side Rail Setter, Rail Paved Ditch, Screw Operator, Tunnel (Free Air) and Water Blaster.

BASE RATE19.63
FRINGE BENEFITS9.18

GROUP 4 - Caisson Worker (Free Air), Cement Finisher, Environmental - Nuclear, Radiation, Toxic and Hazardous Waste - Levels A and B, Miner and Driller (Free Air), Tunnel Blaster and Tunnel Mucker (Free Air), Directional & Horizontal Boring, Air Track Drillers (all types), Powdermen & Blasters, Troxler & Concrete Tester if Laborer is Utilized.

BASE RATE20.23
FRINGE BENEFITS9.18

LABORERS:

Breckinridge & Grayson Counties:

GROUP 1 - Aging and curing of concrete, Asbestos Abatement Worker, Asphalt Plant, Asphalt, Batch Truck Dump, Carpenter Tender, Cement Mason Tender, Cleaning of Machines, Concrete, Demolition, Dredging, Environmental - Nuclear, Radiation, Toxic and Hazardous Waste - Level D, Flagperson, Grade Checker, Hand Digging and Hand Back Filling, Highway Marker Placer, Landscaping Mesh Handler and Placer, Puddler, Railroad, Rip-Rap and Grouter, Right-of-Way Sign, Guard rail and Fence Installer, Signal Person, Sound Barrier Installer, Storm and Sanitary Sewer, Swamper, Truck Spotter and Dumper, and Wrecking of Concrete Forms, General Cleanup.

BASE RATE19.88
FRINGE BENEFITS8.63

Group 2 - Batter Board Man (Sanitary And Storm Sewer), Brickmason Tender, Mortar Mixer Operator, Scaffold Builder, Burner and Welder, Bushhammer, Chain Saw Operator, Concrete Saw Operator, Deckhand Scow Man, Dry Cement Handler, Environmental - Nuclear, Radiation, Toxic and Hazardous Waste - Level C, Forklift Operator for Masonary, Form Setter, Green Concrete Cutting, Hand Operated Grouter and Grinder Machine Operator, Jackhammer, Pavement Breaker, Paving Joint Machine, Pipelayer, Plastic Pipe Fusion, Power Driven Georgia Buggy and Wheel Barrow, Power Post Hole Digger, Precast Manhole Setter, Walk-Behind Tamper, Walk-Behind Trencher, Sand Blaster, Concrete Chipper, Surface Grinder, Vibrator Operator and Wagon Driller.

BASE RATE20.13
FRINGE BENEFITS8.63

**TRANSPORTATION CABINET
DIVISION OF CONSTRUCTION PROCUREMENT
COMPLIANCE SECTION
PROJECT WAGE RATES**

LABORERS: (continued)

GROUP 3 - Asphalt Luteman and Raker, Gunnite Nozzleman, Gunnite Operator and Mixer, Grout Pump Operator, Side Rail Setter, Rail Paved Ditch, Screw Operator, Tunnel (Free Air) and Water Blaster.

BASE RATE20.18
FRINGE BENEFITS8.63

GROUP 4 - Caisson Worker (Free Air), Cement Finisher, Environmental - Nuclear, Radiation, Toxic and Hazardous Waste - Levels A and B, Miner and Driller (Free Air), Tunnel Blaster and Tunnel Mucker (Free Air), Directional & Horizontal Boring, Air Track Drillers (all types), Powdermen & Blasters, Troxler & Concrete Tester if Laborer is Utilized.

BASE RATE20.78
FRINGE BENEFITS8.63

TRUCK DRIVER CLASSIFICATIONS:

BASE RATE

GROUP 1 - Mobile Batch Truck Tender 16.57

GROUP 2 - Greaser, Tire Changer and Mechanic Tender 16.68

GROUP 3 - Single Axle Dump, Flatbed, Semi-trailer or Pole Trailer when used to pull building materials and equipment, Tandem Axle Dump, Distributor, Mixer and Truck Mechanic 16.86

GROUP 4 - Euclid & Other Heavy Earthmoving Equipment & Lowboy, Articulator Cat, 5-Axle Vehicle, Winch & A-Frame when used in transporting materials, Ross Carrier, Forklift when used to transport building materials and Pavement Breaker16.96

FRINGE BENEFITS.....7.34

OPERATING ENGINEERS:

A-Frame Winch Truck, Auto Patrol, Backfiller, Batcher Plant, Bituminous Paver, Bituminous Transfer Machine, Boom Cat, Bulldozer, Mechanic, Cableway, Carry-All Scoop, Carry Deck Crane, Central Compressor Plant, Clamshell, Concrete Mixer (21 Cu. Ft. or Over), Concrete Paver, Truck-Mounted Concrete Pump, Core Drill, Crane, Crusher Plant, Derrick, Derrick Boat, Ditching and Trenching Machine, Dragline, Dredge Operator, Dredge Engineer, Elevating Grader and Loaders, Grade-All, Gurries, Heavy Equipment Robotics Operator/Mechanic, High Lift, Hoe-Type Machine, Hoist (two or more drums), Hoisting Engine (two or more drums), Horizontal Directional Drill Operator, Hydrocrane, Hyster, Kecal Loader, Letourneau, Locomotive,

**TRANSPORTATION CABINET
DIVISION OF CONSTRUCTION PROCUREMENT
COMPLIANCE SECTION
PROJECT WAGE RATES**

OPERATING ENGINEERS: (continued)

Mechanically Operated Laser Screed, Mechanic Welder, Mucking Machine, Motor Scraper, Orangepeel Bucket, Piledriver, Power Blade, Pumpcrete, Push Dozer, Rock Spreader Attached to Equipment, Rotary Drill, Roller (Bituminous), Scarifier, Scoopmobile, Shovel, Side Boom, Subgrader, Tailboom, Telescoping Type Forklift, Tow or Push Boat, Tower Crane (French, German and other types), Tractor Shovel and Truck Crane, Tunnel Mining Machines, Including Moles, Shields or similar types of Tunnel Mining Equipment.

BASE RATE22.95
FRINGE BENEFITS11.90

Air Compressor (over 900 cu. ft. per min.), Bituminous Mixer, Boom Type Tamping Machine, Bull Float, Concrete Mixer (under 21 cu. ft.), Dredge Engineer, Electric Vibrator Compactor/Self-Propelled Compactor, Elevator (one drum or Buck Hoist), Elevator (when used to hoist building material), Finish Machine, Fireman & Hoist (one drum), Flexplane, Forklift (regardless of lift height), Form Grader, Joint Sealing Machine, Outboard Motor Boat, Power Sweeper (riding type), Roller (rock), Ross Carrier, Skid Mounted Or Trailer Mounted Concrete Pump, Skid Steer Machine with all attachments, Switchman or Brakeman, Throttle Valve Person, Tractair and Road Widening Trencher, Tractor (50 H.P. or over), Truck Crane Oiler, Tugger, Welding Machine, Well Points and Whirley Oiler.

BASE RATE20.53
FRINGE BENEFITS11.90

All off road material handling equipment, including Articulating Dump Trucks, Greaser on Grease facilities servicing heavy equipment.

BASE RATE20.91
FRINGE BENEFITS11.90

Bituminous Distributor, Burlap and Curing Machine, Cement Gun, Concrete Saw, Conveyor, Deckhand Oiler, Grout Pump, Hydraulic Post Driver, Hydro Seeder, Mud Jack, Oiler, Paving Joint Machine, Power Form Handling Equipment, Pump, Roller (Earth), Steerman, Tamping Machine, Tractor (under 50 H.P.) and Vibrator.

BASE RATE20.27
FRINGE BENEFITS11.90

Cranes - with Booms 150 ft. and over (including jib), and where the length of the Boom in combination with the length of the piling leads equals or exceeds 150 ft. - \$1.00 over Group 1 rate.

**TRANSPORTATION CABINET
DIVISION OF CONSTRUCTION PROCUREMENT
COMPLIANCE SECTION
PROJECT WAGE RATES**

Employees assigned to work below ground level are to be paid 10% above basic wage rate. This does not apply to open cut work.

WELDERS - Receive rate for craft in which welding is incidental.

Fringe benefit amounts are applicable for all hours worked except when otherwise noted.

These rates are listed pursuant to Kentucky Determination No. CR-05-III HWY dated May 16, 2006 and/or Federal Decision Number KY20070027 dated February 9, 2007 modification #1 dated May 4, 2007, modification #2 dated June 1, 2007 and modification #3 dated July 6, 2007.

No laborer, workman or mechanic shall be paid at a rate less than that of a Journeyman except those classified as bona fide apprentices.

Apprentices or trainees shall be permitted to work as such subject to Administrative Regulations adopted by the Commissioner of Workplace Standards. Copies of these regulations will be furnished upon request from any interested person.

Before using apprentices on the job the contractor shall present to the Contracting Officer written evidence of registration of such employees in a program of a State apprenticeship and training agency approved and recognized by the U. S. Bureau of Apprenticeship and Training. In the absence of such a State agency, the contractor shall submit evidence of approval and registration by the U. S. Bureau of Apprenticeship and Training.

The contractor shall submit to the Contracting Officer, written evidence of the established apprenticeship-journeyman ratios and wage rates in the project area, which will be the basis for establishing such ratios and rates for the project under the applicable contract provisions.

**TRANSPORTATION CABINET
DIVISION OF CONSTRUCTION PROCUREMENT
COMPLIANCE SECTION
PROJECT WAGE RATES**

TO: EMPLOYERS/EMPLOYEES

PREVAILING WAGE SCHEDULE:

The wages indicated on this wage schedule are the least permitted to be paid for the occupations indicated. When an employee works in more than one classification, the employer must record the number of hours worked in each classification at the prescribed hourly base rate.

OVERTIME:

Overtime is to be paid after an employee works eight (8) hours a day or forty (40) hours a week, whichever gives the employee the greater wages. At least time and one-half the base rate is required for all overtime. A laborer, workman or mechanic and an employer may enter into a written agreement or a collective bargaining agreement to work more than eight (8) hours a calendar day but not more than ten (10) hours a calendar day for the straight time hourly rate. Wage violations or questions should be directed to the designated Engineer or the undersigned.

Steve Waddle, Director
Division of Construction Procurement
Frankfort, Kentucky 40622

**NOTICE OF REQUIREMENT FOR AFFIRMATIVE ACTION
TO ENSURE EQUAL EMPLOYMENT OPPORTUNITY
(Executive Order 11246)**

1. The Offeror's or Bidder's attention is called to the "Equal Opportunity Clause" and the "Standard Federal Equal Employment Specifications" set forth herein.
2. The goals and timetables for minority and female participation, expressed in percentage terms for the Contractor's aggregate work force in each trade on all construction work in the covered area, are as follows:

GOALS FOR MINORITY PARTICIPATION IN EACH TRADE	GOALS FOR FEMALE PARTICIPATION IN EACH TRADE
9.2%	6.9%

These goals are applicable to all the Contractor's construction work (whether or not it is Federal or federally-assisted) performed in the covered area. If the contractor performs construction work in a geographical area located outside of the covered area, it shall apply the goals established for such geographical area where the work is actually performed. With regard to this second area, the contractor also is subject to the goals for both its federally involved and non-federally involved construction.

The Contractor's compliance with the Executive Order and the regulations in CFR Part 60-4 shall be based on its implementation of the Equal Opportunity Clause, specific affirmative action obligations required by the specifications set forth in 41 CFR 60-4, 3(a), and its efforts to meet the goals. The hours of minority and female employment and training must be substantially uniform throughout the length of the contract, and in each trade, and the contractor shall make a good faith effort to employ minorities and women evenly on each of its projects. The transfer of minority or female employees or trainees from Contractor to Contractor or from project to project for the sole purpose of meeting the Contractor's goals shall be a violation of the contract, the Executive Order and the regulations in 41 CFR Part 60-4. Compliance with the goals will be measured against the total work hours performed.

3. The Contractor shall provide written notification to the Director of the Office of Federal Contract Compliance Programs within ten (10) working days of award of any construction subcontract in excess of \$10,000.00 at any tier for construction work under the contract resulting from this solicitation. The notification shall list the name, address and telephone number of the subcontractor; employer identification number of the subcontractor; estimated dollar amount of the subcontract; estimated starting and completion dates of the subcontract; and the geographical area in which the subcontract is to be performed. The notification shall be mailed to:

**Evelyn Teague, Regional Director
Office of Federal Contract Compliance Programs
61 Forsyth Street, SW, Suite 7B75
Atlanta, Georgia 30303-8609**

4. As used in this Notice, and in the contract resulting from this solicitation, the "**covered area**" is Grant County.

PART IV
INSURANCE

INSURANCE

The Contractor shall carry the following insurance in addition to the insurance required by law:

1. Contractor's Public Liability Insurance not less than \$100,000.00 for damages arising out of bodily injuries to or death to one person. Not less than \$300,000.00 for damages arising out of bodily injuries to or death to two or more persons.
2. Contractor's Property Damages Liability Insurance. Not less than \$100,000.00 for all damages arising out of injury or destruction of property in any one accident. Not less than \$300,000.00 for all damages during the policy period.
3. Contractor's Protective Public Liability and Property Damage Insurance. The contractor shall furnish evidence with respect to operations performed for him by subcontractors that he carries in his own behalf for the above stipulated amounts.
4. The insurance required above must be evidenced by a Certificate of Insurance and this Certificate of Insurance must contain one of the following statements:
 - a. "policy contains no deductible clauses."
 - b. "policy contains _____ (amount) deductible property damage clause but company will pay claim and collect the deductible from the insured."
5. WORKMEN'S COMPENSATION INSURANCE. The contractor shall furnish evidence of coverage of all his employees or give evidence of self-insurance by submitting a copy of a certificate issued by the Workmen's Compensation Board.

PART V

STATEMENT OF INCOMPLETE WORK

STATEMENT OF INCOMPLETED WORK

All active prime contracts must be reported. This includes prime contracts with public and private owners and joint-ventured contracts. The names of the joint venturers must be shown when reporting these projects. A machine or typed listing reporting the status of each contract is acceptable when attached to this report; however, the total amounts on the itemized listing must be reported in the space provided below:

CONTRACT WITH	PROJECT IDENTIFICATION	PRIME CONTRACT AMOUNT	EARNINGS THROUGH LAST APPROVED ESTIMATE	TOTAL AMOUNT OF WORK REMAINING
TOTAL (Attach Summary if not itemized above)		\$	\$	\$

PART VI
BID ITEMS

TRANSPORTATION CABINET

Department of Highways

FRANKFORT, KY 40622

Sheet No: 1

Contract ID: 07-1149

GRANT COUNTY

IM-NH 75-6 (95) 146

Letting: 8/24/07

THE BIDDER MUST MAKE THE EXTENSIONS AND ADDITIONS
SHOWING TOTAL AMOUNT BID USING FIGURES ONLY

Item No.	Code No.	Item	Approximate Quantity	Unit	Unit Price Dollars	Amount Dollars
		ROADWAY			.	.
0010	00001	DGA BASE	166,469.00	TON	.	.
0020	00013	LIME STABILIZED ROADBED	194,515.00	SQYD	.	.
0030	00014	LIME	2,377.00	TON	.	.
0040	00018	DRAINAGE BLANKET-TYPE II-ASPH	87,377.00	TON	.	.
0050	00020	TRAFFIC BOUND BASE	108.00	TON	.	.
0060	00021	DRAINAGE BLANKET-EMBANKMENT	112,320.00	CUYD	.	.
0070	00078	CRUSHED AGGREGATE SIZE NO 2	256.00	TON	.	.
0080	00100	ASPHALT SEAL AGGREGATE	1,218.99	TON	.	.
0090	00190	LEVELING & WEDGING PG64-22	110,848.00	TON	.	.
0100	00205	CL3 ASPH BASE 1.50D PG64-22	19,039.00	TON	.	.
0110	00208	CL4 ASPH BASE 1.50D PG64-22	29,203.00	TON	.	.
0120	00214	CL3 ASPH BASE 1.00D PG64-22	25,581.00	TON	.	.
0130	00217	CL4 ASPH BASE 1.00D PG64-22	162,677.00	TON	.	.
0140	00219	CL4 ASPH BASE 1.00D PG76-22	44,146.00	TON	.	.
0150	00291	EMULSIFIED ASPHALT RS-2	146.28	TON	.	.
0160	00338	ASPHALT PLACEMENT WITH MTV	304,418.00	TON	.	.
0170	00339	CL3 ASPH SURF 0.38D PG64-22	11,194.00	TON	.	.
0180	00342	CL4 ASPH SURF 0.38A PG76-22	17,020.00	TON	.	.
0190	00358	ASPHALT CURING SEAL	311.00	TON	.	.
0200	00440	ENTRANCE PIPE-15 INCH	140.00	LF	.	.
0210	00441	ENTRANCE PIPE-18 INCH	40.00	LF	.	.
0220	00462	CULVERT PIPE-18 INCH	1,526.00	LF	.	.
0230	00464	CULVERT PIPE-24 INCH	1,511.00	LF	.	.
0240	00466	CULVERT PIPE-30 INCH	515.00	LF	.	.
0250	00468	CULVERT PIPE-36 INCH	173.00	LF	.	.
0260	00469	CULVERT PIPE-42 INCH	138.00	LF	.	.

TRANSPORTATION CABINET

Department of Highways

FRANKFORT, KY 40622

Sheet No: 2

Contract ID: 07-1149

GRANT COUNTY

IM-NH 75-6 (95) 146

Letting: 8/24/07

THE BIDDER MUST MAKE THE EXTENSIONS AND ADDITIONS
SHOWING TOTAL AMOUNT BID USING FIGURES ONLY

Item No.	Code No.	Item	Approximate Quantity	Unit	Unit Price Dollars	Amount Dollars
0270	01000	PERFORATED PIPE-4 INCH	74,977.00	LF	.	.
0280	01001	PERFORATED PIPE-6 INCH	73,798.00	LF	.	.
0290	01010	NON-PERFORATED PIPE-4 INCH	5,070.00	LF	.	.
0300	01011	NON-PERFORATED PIPE-6 INCH	1,119.00	LF	.	.
0310	01015	INSPECT & CERTIFY EDGE DRAIN SYSTEM	1.00	LS	.	.
0320	01020	PERF PIPE HEADWALL TY 1-4 INCH	35.00	EACH	.	.
0330	01021	PERF PIPE HEADWALL TY 1-6 INCH	10.00	EACH	.	.
0340	01024	PERF PIPE HEADWALL TY 2-4 INCH	133.00	EACH	.	.
0350	01025	PERF PIPE HEADWALL TY 2-6 INCH	45.00	EACH	.	.
0360	01028	PERF PIPE HEADWALL TY 3-4 INCH	10.00	EACH	.	.
0370	01029	PERF PIPE HEADWALL TY 3-6 INCH	5.00	EACH	.	.
0380	01032	PERF PIPE HEADWALL TY 4-4 INCH	10.00	EACH	.	.
0390	01033	PERF PIPE HEADWALL TY 4-6 INCH	8.00	EACH	.	.
0400	01450	S & F BOX INLET-OUTLET-18 INCH	11.00	EACH	.	.
0410	01451	S & F BOX INLET-OUTLET-24 INCH	8.00	EACH	.	.
0420	01452	S & F BOX INLET-OUTLET-30 INCH	1.00	EACH	.	.
0430	01490	DROP BOX INLET TYPE 1	20.00	EACH	.	.
0440	01493	DROP BOX INLET TYPE 2	1.00	EACH	.	.
0450	01538	DROP BOX INLET TYPE 7	1.00	EACH	.	.
0460	01642	JUNCTION BOX-18 INCH	1.00	EACH	.	.
0470	01643	JUNCTION BOX-24 INCH	7.00	EACH	.	.
0480	01644	JUNCTION BOX-30 INCH	2.00	EACH	.	.
0490	01646	JUNCTION BOX-42 INCH	2.00	EACH	.	.
0500	01825	ISLAND CURB AND GUTTER	407.00	LF	.	.
0510	01984	DELINEATOR FOR BARRIER-WHITE	303.00	EACH	.	.
0520	01985	DELINEATOR FOR BARRIER-YELLOW	606.00	EACH	.	.
0530	02003	RELOCATE TEMP CONC MED BARRIER	33,897.00	LF	.	.

TRANSPORTATION CABINET

Department of Highways

FRANKFORT, KY 40622

Sheet No: 3

Contract ID: 07-1149

GRANT COUNTY

IM-NH 75-6 (95) 146

Letting: 8/24/07

THE BIDDER MUST MAKE THE EXTENSIONS AND ADDITIONS
SHOWING TOTAL AMOUNT BID USING FIGURES ONLY

Item No.	Code No.	Item	Approximate Quantity	Unit	Unit Price Dollars	Amount Dollars
0540	02159	TEMPORARY DITCH	66,898.00	LF	.	.
0550	02200	ROADWAY EXCAVATION	1,733,237.00	CUYD	.	.
0560	02223	GRANULAR EMBANKMENT	27,681.00	CUYD	.	.
0570	02242	WATER	12,350.00	MGAL	.	.
0580	02262	FENCE-WOVEN WIRE TYPE 1	4,562.00	LF	.	.
0590	02265	REMOVE FENCE	4,116.00	LF	.	.
0600	02351	GUARDRAIL-STEEL W BEAM-S FACE	63,175.00	LF	.	.
0610	02360	GUARDRAIL TERMINAL SECTION NO 1	9.00	EACH	.	.
0620	02363	GUARDRAIL CONNECTOR TO BRIDGE END TY A	24.00	EACH	.	.
0630	02367	GUARDRAIL END TREATMENT TYPE 1	2.00	EACH	.	.
0640	02369	GUARDRAIL END TREATMENT TYPE 2A	54.00	EACH	.	.
0650	02381	REMOVE GUARDRAIL	53,529.00	LF	.	.
0660	02391	GUARDRAIL END TREATMENT TYPE 4A	77.00	EACH	.	.
0670	02483	CHANNEL LINING CLASS II	32,269.00	TON	.	.
0680	02484	CHANNEL LINING CLASS III	38,395.00	TON	.	.
0690	02545	CLEARING AND GRUBBING 363.61 ACRES	1.00	LS	.	.
0700	02562	SIGNS	966.00	SQFT	.	.
0710	02598	FABRIC-GEOTEXTILE TYPE III	500.00	SQYD	.	.
0720	02599	FABRIC-GEOTEXTILE TYPE IV	747,120.00	SQYD	.	.
0730	02610	RETAINING WALL-GABION	3,975.00	CUYD	.	.
0740	02650	MAINTAIN & CONTROL TRAFFIC	1.00	LS	.	.
0750	02655	CROSSOVER STA 547+26	1.00	LS	.	.
0760	02655	CROSSOVER STA 651+65	1.00	LS	.	.
0770	02671	VAR MESSAGE SIGN-PORT 3 LINE	2.00	EACH	.	.
0780	02676	MOBILIZATION FOR MILL & TEXT	1.00	LS	.	.

TRANSPORTATION CABINET

Department of Highways

FRANKFORT, KY 40622

Sheet No: 4

Contract ID: 07-1149

GRANT COUNTY

IM-NH 75-6 (95) 146

Letting: 8/24/07

THE BIDDER MUST MAKE THE EXTENSIONS AND ADDITIONS
SHOWING TOTAL AMOUNT BID USING FIGURES ONLY

Item No.	Code No.	Item	Approximate Quantity	Unit	Unit Price Dollars	Amount Dollars
0790	02677	ASPH PAVE MILLING & TEXTURING	15,087.00	TON	.	.
0800	02690	SAFELOADING	197.00	CUYD	.	.
0810	02701	TEMPORARY SILT FENCE	66,898.00	LF	.	.
0820	02702	SAND FOR BLOTTER	972.00	TON	.	.
0830	02703	SILT TRAP TYPE A	372.00	EACH	.	.
0840	02704	SILT TRAP TYPE B	366.00	EACH	.	.
0850	02706	CLEAN SILT TRAP TYPE A	3,348.00	EACH	.	.
0860	02707	CLEAN SILT TRAP TYPE B	3,294.00	EACH	.	.
0870	02709	CLEAN TEMPORARY SILT FENCE	66,898.00	LF	.	.
0880	02726	STAKING	1.00	LS	.	.
0890	02731	REMOVE STRUCTURE STA 46+50.34 TO STA 48+09.68	1.00	LS	.	.
0900	02731	REMOVE STRUCTURE STA 46+61.19 TO STA 48+12.78	1.00	LS	.	.
0910	02731	REMOVE STRUCTURE STA 46+93.59 TO STA 47+98.24	1.00	LS	.	.
0920	02731	REMOVE STRUCTURE STA 49+68.77 TO STA 50+88.08	1.00	LS	.	.
0930	02731	REMOVE STRUCTURE STA 49+74.43 TO STA 50+83.60	1.00	LS	.	.
0940	02731	REMOVE STRUCTURE STA 50+64.07 TO STA 52+23.48	1.00	LS	.	.
0950	02775	FLASHING ARROW	2.00	EACH	.	.
0960	02894	CRASH CUSHION TYPE VI-T	12.00	EACH	.	.
0970	02898	RELOCATE CRASH CUSHION	5.00	EACH	.	.
0980	03171	CONCRETE BARRIER WALL TYPE 9T	35,832.00	LF	.	.
0990	05950	EROSION CONTROL BLANKET	53,669.00	SQYD	.	.
1000	05952	TEMPORARY MULCH	1,773,391.00	SQYD	.	.
1010	05953	TEMP SEEDING AND PROTECTION	879,924.00	SQYD	.	.

TRANSPORTATION CABINET

Department of Highways

FRANKFORT, KY 40622

Sheet No: 5

Contract ID: 07-1149

GRANT COUNTY

IM-NH 75-6 (95) 146

Letting: 8/24/07

THE BIDDER MUST MAKE THE EXTENSIONS AND ADDITIONS
SHOWING TOTAL AMOUNT BID USING FIGURES ONLY

Item No.	Code No.	Item	Approximate Quantity	Unit	Unit Price Dollars	Amount Dollars
1020	05966	TOPDRESSING FERTILIZER	91.07	TON	.	.
1030	05985	SEEDING AND PROTECTION	1,759,848.00	SQYD	.	.
1040	05989	SPECIAL SEEDING CROWN VETCH	175,984.00	SQYD	.	.
1050	06417	FLEXIBLE DELINEATOR POST-W	263.00	EACH	.	.
1060	06510	PAVE STRIPING-TEMP PAINT-4 IN	12,590.00	LF	.	.
1070	06511	PAVE STRIPING-TEMP PAINT-6 IN	302,769.00	LF	.	.
1080	06514	PAVE STRIPING-PERM PAINT-4 IN	18,590.00	LF	.	.
1090	06531	PAVE STRIPING REMOVAL-6 INCH	132,255.00	LF	.	.
1100	06550	PAVE STRIPING-TEMP REM TAPE-W	5,094.00	LF	.	.
1110	06551	PAVE STRIPING-TEMP REM TAPE-Y	4,970.00	LF	.	.
1120	06585	PAVEMENT MARKER TY IVA-MW TEMP	250.00	EACH	.	.
1130	06586	PAVEMENT MARKER TY IVA-MY TEMP	250.00	EACH	.	.
1140	06591	PAVEMENT MARKER TYPE V-BY	118.00	EACH	.	.
1150	06592	PAVEMENT MARKER TYPE V-B W/R	1,472.00	EACH	.	.
1160	06600	REMOVE PAVEMENT MARKER TYPE V	757.00	EACH	.	.
1170	08100	CONCRETE-CLASS A	36.33	CUYD	.	.
1180	08150	STEEL REINFORCEMENT	1,288.50	LB	.	.
1190	10000NS	LOT PAY ADJUSTMENT	839,416.00	DOLL	.	.
1200	10020NS	FUEL ADJUSTMENT	543,045.00	DOLL	.	.
1210	10030NS	ASPHALT ADJUSTMENT	755,474.00	DOLL	.	.
1220	20211ES706	BORE & JACK PIPE	521.00	LF	.	.
1230	20362ES403	SHOULDER RUMBLE STRIPS-SAWED	60,580.00	LF	.	.
1240	20430ED	SAW CUT	60,580.00	LF	.	.
1250	20496NS843	SILT TRAP TYPE C	428.00	EACH	.	.
1260	20497NS843	CLEAN SILT TRAP TYPE C	3,852.00	EACH	.	.
1270	21132NC	INSTALL PROJECT ID SIGN (72 IN X 120 IN)	2.00	EACH	.	.
1280	21339ED	PAVE STRIPING PERM-6 IN HD21A-WHITE	88,169.00	LF	.	.

TRANSPORTATION CABINET

Department of Highways

FRANKFORT, KY 40622

Sheet No: 6

Contract ID: 07-1149

GRANT COUNTY

IM-NH 75-6 (95) 146

Letting: 8/24/07

THE BIDDER MUST MAKE THE EXTENSIONS AND ADDITIONS
SHOWING TOTAL AMOUNT BID USING FIGURES ONLY

Item No.	Code No.	Item	Approximate Quantity	Unit	Unit Price Dollars	Amount Dollars
1290	21340ED	PAVE STRIPING PERM-6 IN HD21A-YELLOW	58,780.00	LF	.	.
1300	21433ES214	FABRIC GEOTEXTILE TY IV FOR PIPE	1,000.00	SQYD	.	.
1310	21600EN	SHEET PILING	5,700.00	LF	.	.
1320	22537NN	STEEL GRATE	7.00	EACH	.	.
1330	22538NN	DROP BOX INLET TY 5E-SPECIAL	1.00	EACH	.	.
1340	22539EN	CLEAN OUT EXISTING PIPE	11,986.00	LF	.	.
1350	22540EN	ESTIMATED BASE FAILURES	5,622.00	SQYD	.	.
		BRIDGE			.	.
1360	02220	FLOWABLE FILL	861.00	CUYD	.	.
1370	02998	MASONRY COATING	7,646.00	SQYD	.	.
1380	03299	ARMORED EDGE FOR CONCRETE	370.00	LF	.	.
1390	08001	STRUCTURE EXCAVATION-COMMON	729.00	CUYD	.	.
1400	08002	STRUCTURE EXCAV-SOLID ROCK	3,232.00	CUYD	.	.
1410	08003	FOUNDATION PREPARATION	1.00	LS	.	.
		26134				
1420	08003	FOUNDATION PREPARATION	1.00	LS	.	.
		26135				
1430	08003	FOUNDATION PREPARATION	1.00	LS	.	.
		26136				
1440	08003	FOUNDATION PREPARATION	1.00	LS	.	.
		26137				
1450	08020	CRUSHED AGGREGATE SLOPE PROT	857.00	TON	.	.
1460	08033	TEST PILES	140.00	LF	.	.
1470	08050	PILES-STEEL HP14X73	744.00	LF	.	.
1480	08095	PILE POINTS-14 INCH	33.00	EACH	.	.
1490	08100	CONCRETE-CLASS A	1,467.20	CUYD	.	.
1500	08104	CONCRETE-CLASS AA	1,791.00	CUYD	.	.
1510	08150	STEEL REINFORCEMENT	169,896.00	LB	.	.

TRANSPORTATION CABINET

Department of Highways

FRANKFORT, KY 40622

Sheet No: 7

Contract ID: 07-1149

GRANT COUNTY

IM-NH 75-6 (95) 146

Letting: 8/24/07

THE BIDDER MUST MAKE THE EXTENSIONS AND ADDITIONS
SHOWING TOTAL AMOUNT BID USING FIGURES ONLY

Item No.	Code No.	Item	Approximate Quantity	Unit	Unit Price Dollars	Amount Dollars
1520	08151	STEEL REINFORCEMENT-EPOXY COATED	480,843.00	LB	.	.
1530	08634	PRECAST PC I BEAM TYPE 4	1,854.60	LF	.	.
1540	08635	PRECAST PC I BEAM TYPE 6	1,229.30	LF	.	.
1550	08636	PRECAST PC I BEAM TYPE 5	2,915.90	LF	.	.
1560	20602EC	LIGHTWEIGHT FILL	1,676.00	CUYD	.	.
1570	21532ED	RAIL SYSTEM TYPE III	3,042.20	LF	.	.
		SIGNING			.	.
1580	06406	SBM ALUM SHEET SIGNS .080 INCH	96.00	SQFT	.	.
1590	06407	SBM ALUM SHEET SIGNS .125 INCH	160.00	SQFT	.	.
1600	06411	STEEL POST TYPE 2	623.00	LF	.	.
1610	06412	STEEL POST MILE MARKERS	10.00	EACH	.	.
		TRAINEES			.	.
1620	02742	TRAINEE PAYMENT REIMBURSEMENT	2,000.00	HOUR	.	.
		2 TRUCK DRIVERS			.	.
		DEMOBILIZATION AND MOBILIZATION			.	.
1630	02568	MOBILIZATION	1.00	LS	.	.
1640	02569	DEMOBILIZATION	1.00	LS	.	.
TOTAL BID					\$.

PART VII
CERTIFICATIONS

PROVISIONS RELATIVE TO SENATE BILL 258 (1994)

During the performance of the contract, the contractor agrees to comply with applicable provisions of:

1. KRS 136 Corporation and Utility Taxes
2. KRS 139 Sale and Use Taxes
3. KRS 141 Income Taxes
4. KRS 337 Wages and Hours
5. KRS 338 Occupational Safety and Health of Employees
6. KRS 341 Unemployment Compensation
7. KRS 342 Workers Compensation

Any final determinations of a violation by the contractor within the previous five (5) years pursuant to the applicable statutes above are revealed as follows:

NON-COLLUSION CERTIFICATION

COMMONWEALTH OF KENTUCKY

COUNTY _____

PROJECT NO. _____

I, _____, _____, under
(Name of officer signing certification) (Title)

penalty of perjury under the laws of the United States, do hereby certify that

(Insert name of Individual, Joint Venture, Co-partnership, or Corporation submitting bid)

its agent, officers or employees have not directly or indirectly entered into any agreement, participated in any collusion, or otherwise taken action in restraint of free competitive bidding in connection with this proposal.

(Signature)

(Title)

REVISED: 8-23-89

NON-COLLUSION CERTIFICATION

COMMONWEALTH OF KENTUCKY

COUNTY _____

PROJECT NO. _____

I, _____, _____, under
(Name of officer signing certification) (Title)

penalty of perjury under the laws of the United States, do hereby certify that

(Insert name of Individual, Joint Venture, Co-partnership, or Corporation submitting bid)

its agent, officers or employees have not directly or indirectly entered into any agreement, participated in any collusion, or otherwise taken action in restraint of free competitive bidding in connection with this proposal.

(Signature)

(Title)

REVISED: 8-23-89

CERTIFICATION OF ORGANIZATION(S)

COMMONWEALTH OF KENTUCKY

COUNTY _____

PROJECT NO. _____

I, _____, _____, under penalty
(President or Authorized Official of Bidder) (Title)

perjury under the laws of the United States, do hereby certify that, except as noted below,

(Insert name of individual, Joint Venture, Co-Partnership or Corporation Submitting Bid)

any person associated therewith in the capacity of (owner, partner, director, officer, principal investigator, project director, manager, auditor, or any position involving the Administration of Federal Funds): is not currently under suspension, debarment, voluntary exclusion, or determination of ineligibility by any federal agency; has not been suspended, debarred, voluntarily excluded or determined ineligible by any federal agency within the past 3 years; does not have a proposed debarment pending; and has not been indicted, convicted, or had a civil judgement rendered against (it) by a court of competent jurisdiction in any matter involving fraud or official misconduct within the past 3 years.

Please list below any exceptions to the foregoing, to whom it applies, initiating agency and dates of action.

Exceptions: _____

(Signature)

(Title)

REVISED: 8-23-89

CERTIFICATION OF PERFORMANCE

Certification with regard to the Performance of Previous Contracts or Subcontracts subject to the Equal Opportunity Clause and the filing of Required Reports.

The bidder _____, proposed subcontractor _____, hereby certifies that he has _____, has not _____, participated in a previous contract or subcontract subject to the equal opportunity clause, as required by Executive Orders 10925, 11114, or 11246, and that he has _____, has not _____, filed with the Joint Reporting Committee, the Director of the Office of Federal Contract Compliance, a Federal Government contracting or administering agency, or the Former President's Committee on Equal Employment Opportunity, all reports due under the applicable filing requirements.

(Company)

By: _____

(Title)

Date: _____

NOTE: The above certification is required by the Equal Employment Opportunity Regulations of the Secretary of Labor (41 CFR 60-1.7(b) (1)), and must be submitted by bidders and proposed subcontractors only in connection with the contracts and subcontracts which are subject to the equal opportunity clause. Contracts and subcontracts which are exempt from the equal opportunity clause are set forth in 41 CFR 60-1.5. (Generally only contracts or subcontracts of \$10,000 or under are exempt.)

Currently, Standard Form 100 (EEO-1) is the only report required by the Executive Orders of their implementing regulation.

Proposed prime contractors and subcontractors who have participated in a previous contract or subcontract subject to the Executive Orders and have not filed reports should note that 41 CFR 60-1.7(b) (1) prevents the award of contracts and subcontracts unless such contractor submits a report covering the delinquent period or such other period specified by the Federal Highway Administration or by the Director, Office of Federal Contract Compliance, U.S. Department of Labor.

CERTIFICATION FOR FEDERAL-AID CONTRACT

The prospective participant certifies, by signing and submitting this bid or proposal, to the best of his or her knowledge and belief, that:

1. No Federal appropriated funds have been paid or will be paid, by or on behalf of the undersigned, to any person for influencing or attempting to influence an officer or employee of any Federal agency, a Member of Congress, an officer or employee of Congress, or an employee of a Member of Congress in connection with the awarding of any Federal contract, the making of any Federal grant, the making of any Federal loan, the entering into of any cooperative agreement, and the extension, continuation, renewal, amendment, or modification of any Federal contract, grant, loan, or cooperative agent.
2. If any funds other than Federal appropriated funds have been paid or will be paid to any person for influencing or attempting to influence an officer or employee of any Federal agency, a Member of Congress, an officer or employee of Congress, or an employee of a Member of Congress in connection with this Federal contract, grant, loan, or cooperative agreement, the undersigned shall complete and submit Standard Form-LLL, "Disclosure Form to Report Lobbying," in accordance with its instructions.

This certification is a material representation of fact which reliance was placed when this transaction was made or entered into. Submission of this certification is a prerequisite for making or entering into this transaction imposed by Section 1352, Title 31, U.S. Code. Any person who fails to file the required certification shall be subject to a civil penalty of not less than \$10,000 and not more than \$100,000 for each such failure.

The prospective participant also agrees by submitting his or her bid or proposal that he or she shall require that the language of this certification be included in all lower tier subcontracts, which exceed \$100,000 and that all such subrecipients shall certify and disclose accordingly.

(Insert name of Individual, Joint Venture, Co-partnership, or Corporation submitting bid)

(Signature)

(Title)

CERTIFICATION OF BID PROPOSAL / DBE

We (I) propose to furnish all labor, equipment and materials necessary to construct and/or improve the subject project in accordance with the plans, the Transportation Cabinet's Standard Specifications for Road and Bridge Construction, current edition, special provisions, notes applicable to the project as indicated herein and all addenda issued on this project subsequent to purchase of proposal.

We (I) attach a bid proposal guaranty as provided in the special provisions in an amount not less than 5% of the total bid. We agree to execute a contract in accordance with this bid proposal within 15 calendar days after the receipt of the notice of award for the project.

We (I) have examined the site of proposed work, project plans, specifications, special provisions, and notes applicable to the project referred to herein. We understand that the quantities shown herein are estimated quantities subject to increase or decrease as provided in the specifications.

We (I) acknowledge receipt of all addendum(s) (if applicable) and have made the necessary revisions to the bid proposal. We have considered all addendum(s) in the calculation of the submitted bid and applied the updated bid items, which are included.

- No Addendum(s) have been posted

“The bidder certifies that it has secured participation by Disadvantaged Business Enterprises (“DBE”) in the amount of _____ percent of the total value of this contract and that the DBE participation is in compliance with the requirements of 49 CFR 26 and the policies of the Kentucky Transportation Cabinet pertaining to the DBE Program.”

Name of Contracting Firm

BY: _____
Authorized Agent (Signature) Title

Address City State Zip Code

Telephone Number

When two or more organizations bid as a joint venture, enter names of each organization and an authorized agent for each organization must sign above.