- Open RE-View
- Mars Tab, Browse and Query MARS PO Headers-From Version 1
- PCN then tab to access information

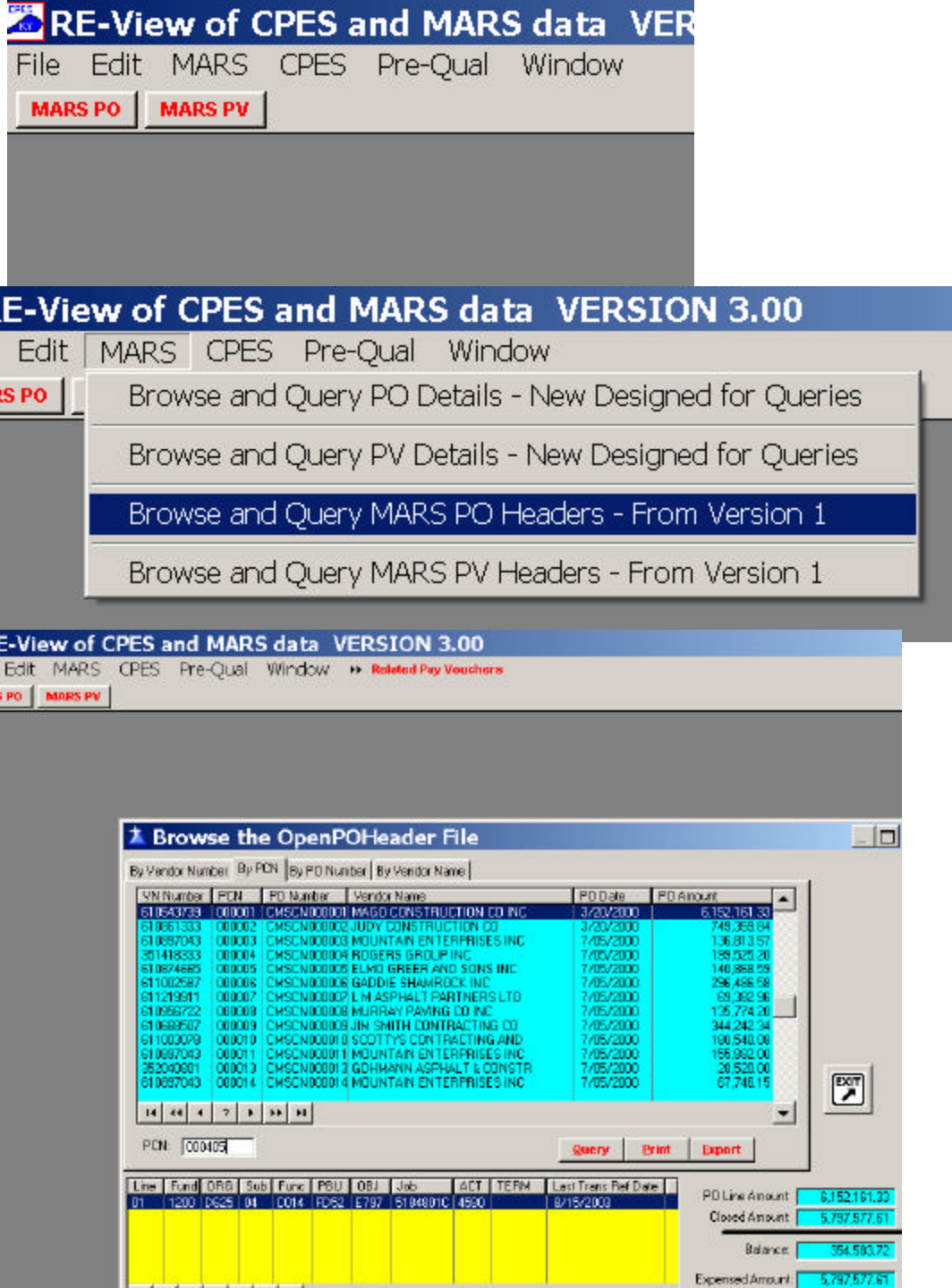

RE-View of CPES and MARS data VERSION 3.00

File Edit MARS CPES Pre-Qual Window ▸▸ Related Pay Vouchers

MARS PO | MARS PV

Browse the OpenPOHeader File

By Vendor Number | By PCN | By PO Number | By Vendor Name

VN Number	PCN	PO Number	Vendor Name	PO Date	PO Amount
610728228	000405	CMSCN000405	H AND G CONSTRUCTION CO	8/29/2000	3,951,689.82
610866606	000407	CMSCN000407	RIFLE COAL CO	8/24/2000	2,236,608.64
611003078	000408	CMSCN000408	SCOTTYS CONTRACTING AND	8/11/2000	4,689,857.54
611198300	000410	CMSCN000410	VANMETER CONTRACTING INC	8/11/2000	2,742,103.93
311015606	000411	CMSCN000411	BARBOUR CO	8/22/2000	423,190.02
311015606	000412	CMSCN000412	BARBOUR CO	8/17/2000	364,438.44
610718956	000413	CMSCN000413	BUSH AND BURCHETT INC	8/22/2000	281,571.31
610718956	000415	CMSCN000415	BUSH AND BURCHETT INC	8/22/2000	237,294.34
611023045	000416	CMSCN000416	FAULKNER CONST INC	8/17/2000	1,277,166.00
610897043	000417	CMSCN000417	MOUNTAIN ENTERPRISES INC	7/25/2000	402,608.37
610897043	000418	CMSCN000418	MOUNTAIN ENTERPRISES INC	7/25/2000	116,238.90
610897043	000419	CMSCN000419	MOUNTAIN ENTERPRISES INC	8/11/2000	1,513,498.57
610897043	000420	CMSCN000420	MOUNTAIN ENTERPRISES INC	8/11/2000	2,377,635.99

PCN: 000405

Query | Print | Export

EXIT

Line	Fund	ORG	Sub	Func	PBU	OBJ	Job	ACT	TERM	Last Trans Ref Date
01	1200	D625	01	C053	FD52	E797	5326202C	4580		9/11/2003

PO Line Amount: 3,951,689.82

Closed Amount: 3,940,246.95

Balance: 11,442.87

Expensed Amount: 3,940,246.95