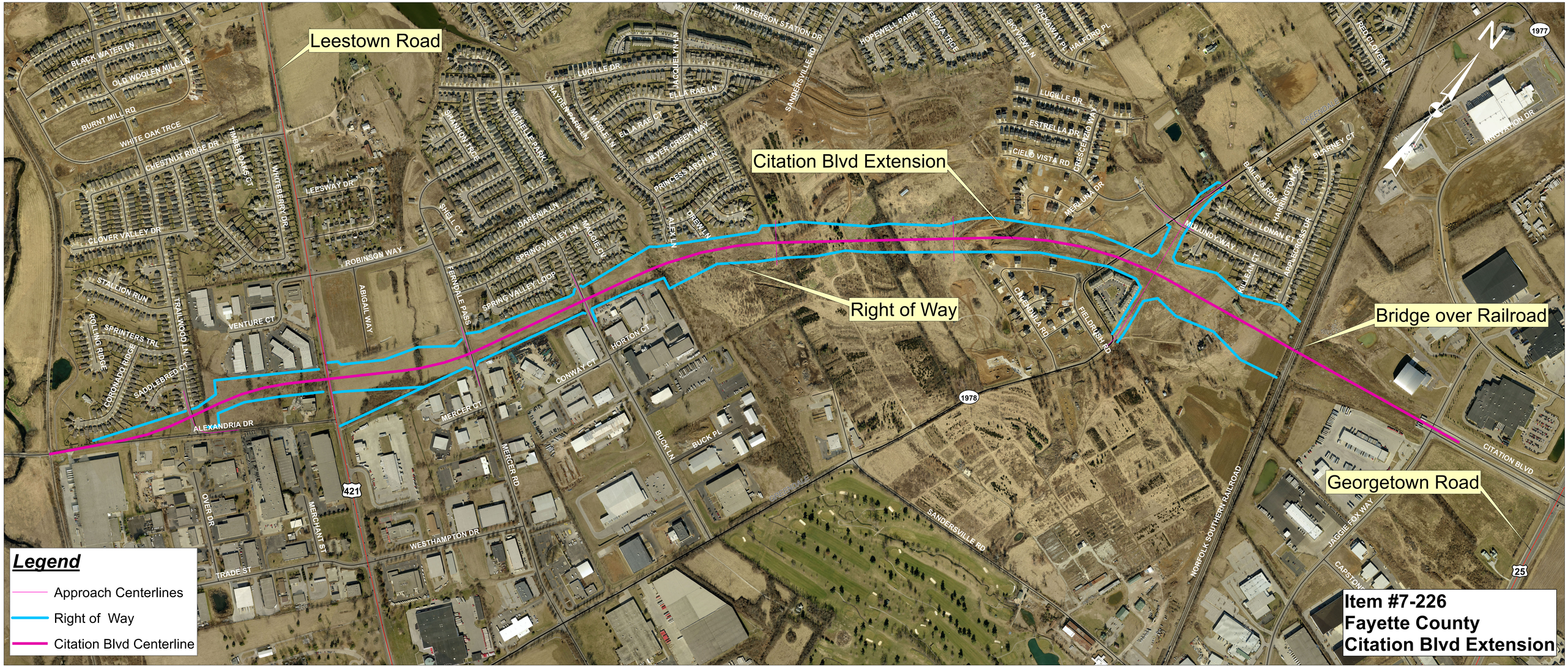
Leestown Road
Citation Blvd Extension
Right of Way
Bridge over Railroad
Georgetown Road
Legend
Approach Centerlines
Right of Way
Citation Blvd Centerline
Item #7-226
Fayette County
Citation Blvd Extension
BLACK WATER LN
OLD WOOLEN MILL LN
BURNT MILL RD
WHITE OAK TRCE
CHESTNUT RIDGE DR
TIMBER OAKS CT
WHITEBERRY DR
LEESWAY DR
CLOVER VALLEY DR
ROBINSON WAY
STALLION RUN
SPRINTERS TRL
ROLLING RIDGE
CORONADO RIDGE
SADDLEBRED CT
TRAILWOOD LN
VENTURE CT
ABIGAIL WAY
ALEXANDRIA DR
OVER DR
MERCHANT ST
TRADE ST
WESTHAMPTON DR
MERCER CT
MERCER RD
CONWAY CT
HORTON CT
BUCK LN
BUCK PL
SHELL CT
DARENIA LN
SPRING VALLEY LN
SPRING VALLEY LOOP
FERNDALE PASS
SHANNON TRCE
MICHELLE PARK
HAYDEN PARK LN
MABLE LN
ELLA RAE CT
ELLA RAE LN
JACQUELYN LN
LUCILLE DR
SILVER CREEK WAY
PRINCESS ARCH LN
ALEX LN
DREW LN
MASTERSON STATION DR
SANDERSVILLE RD
HOPEWELL PARK
KENOVA TRCE
SKYVIEW LN
ROCKAWAY PL
HALFORD PL
ESTRELLA DR
CIELO VISTA RD
CRESCENZIO WAY
MERLUNA DR
CALENDULA RD
FIELDRUSH RD
MULUNDY WAY
LONAN CT
APPLECROSS DR
KILLEAN CT
BAILEYS ROW
HARRINGTON CT
BLARNEY CT
RED CLOVER LN
INNOVATION DR
GREENDALE
NORFOLK SOUTHERN RAILROAD
JAGGIE FOX WAY
CAPSTONE
CITATION BLVD
421
1978
1977
25