



FREIGHT MODES IN KENTUCKY

Updated April 2011



ALL MODES

AIRWAYS (2010)

62 regional or local airports

✈ 6 major air carrier airports, 2 of which are international airports

✈ 3 major hub operations (Delta, DHL and UPS)

Over 12.4 million passengers annually

✈ LEX - 1,104,558 ; SDF (LOU) - 3,349,162; CVG (CIN)- 7,977,588

Over 13.1 billion pounds of freight handled annually

✈ LEX - 164,801; SDF - 4,777,478,457; CVG - 8,313,842,000



HIGHWAYS (2009)

47.2 billion vehicle miles of travel annually

78,913 miles of public roads and streets

🚗 27,622 miles of state-maintained highways (2010)

🚗 2,888 miles on the National Highway System (2010)

8,937 state-maintained bridges (2010)

9 interstate highways

10 state parkways

RAILWAYS (2008)

2,558 miles of railroad track, 29th among states in rail mileage

13 operating railroads

269.4 million tons of freight originated, terminated, or passed through KY

🚂 86.1 million tons carried by rail annually (originating)

🚂 39.2 million tons carried by rail annually (terminating)

25 bridges maintained by railroads (over 20', over a roadway)

2 Amtrak long distance trains (Cardinal and City of New Orleans)

5 Amtrak stations

8,996 Amtrak passengers annually (boardings and alightings)

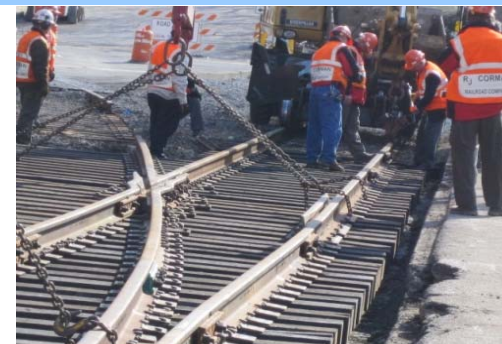

WATERWAYS (2011)

90,961 miles of rivers, creeks, streams, and tributaries

1,269 miles of navigable waterways

- Ohio River 664 miles
- Kentucky River 259 miles
- Green River 103 miles
- Cumberland River 102 miles
- Tennessee River 64 miles
- Mississippi River 63 miles
- Big Sandy River 10 miles
- Licking River 4 miles

10 ferry boat operations

12 public river port authorities; 7 active, 5 developing

14 navigation locks and dams



AIRWAYS

AIRPORTS

April 2011

PART 139 (AIR CARRIER AIRPORTS)

Physical Address	Mailing Address	Facility Manager/FBO
Barkley Regional 2901 Fisher Road Paducah, KY 42002-1131 (270) 744-0521 www.barkleyregional.com	P. O. Box 1131 Paducah, KY 42002-1131	Richard Roof, Manager H: (270) 554-4466 padapt@barkleyregional.com
Blue Grass Airport 4000 Terminal Drive Lexington, KY 40510 (859) 425-3100 www.bluegrassairport.com	same	Eric Frankl, Ex Dir efrankl@bluegrassairport.com
Cincinnati/Northern Kentucky International 2939 Terminal Drive Hebron, KY 41048 (859) 767-3151 www.cvgairport.com	P.O. Box 752000 Cincinnati, OH 45275	John C. Mok, CEO (Carol Spaw, Sr. Ex. Asst.) cspaw@cvgairport.com
Lake Cumberland Regional 214 Airport Road Somerset, KY 42501 (606) 678-4554	222 Airport Road Somerset, KY 42501	Ron Schwartz lcra@newwavecomm.net
Louisville International-Standiford Field 700 Administration Drive Louisville, KY 40209-9129 (502) 368-6524 www.flylouisville.com	P. O. Box 9129 (600 Terminal Drive) Louisville, KY 40209-0129	C.T.(Skip) Miller O: (502) 363-8501 C: (502) 802-5161 skip.miller@flylouisville.com
Owensboro-Daviess County Regional 2200 Airport Road Owensboro, KY 42301 (270) 685-4179	same	Bob Whitmer (Michelle Mattingly) airport@owb.net

AIRPORTS

April 2011

PART 91 (GENERAL AVIATION AIRPORTS)

Physical Address	Mailing Address	Facility Manager/FBO
Addington Field 1828 Kitty Hawk Drive Elizabethtown, KY 42701-1244 (270) 769-9100 www.flyekx.com	Elizabethtown Flying Service P. O. Box 175 Elizabethtown, KY 42702-0175	Roger Lawson Cell: (270) 737-8388 anne@flyekx.com roger@flyekx.com lawson@aaa.com
Ashland Regional 501 Scott Street Worthington, KY 41183 (606) 494-2034	same	David Mansfield, Chairman of Brd (606) 232-1469 Judy Lewis flyashland@windstream.net
Bardstown-Nelson County-Samuel Field 1924 Boston Road Bardstown, KY 40004 (502) 348-2099	Honaker Aviation same	Sean Honaker C: (502) 377-4751
Big Sandy Regional 2960 Airport Road Debord, KY 41214 (606) 298-5930	Cox Aviation P. O. Box 926 Debord, KY 41214	Gary Cox C: (606) 791-3592 bigandyregional@bellsouth.net
Bowling Green-Warren County Regional 1000 Woodhurst Avenue Bowling Green, KY 42103-7986 (270) 842-1101	same	Robert G. Barnett, Jr. (270) 842-1101 robb@bgwairport.org
Bowman Field 2815 Taylorsville Road, Suite 211 Louisville, KY 40205-0129 (502) 458-1475 www.flylouisville.com/Bowman-Field	3345 Roger E. Schupp Street Louisville, KY 40205	C.T.(Skip) Miller O: (502) 363-8501 C: (502) 802-5161 skip.miller@flylouisville.com Mike Thompson, Maintenance Spv.
Breckinridge County (unmanned) 368 Airport Road Hardinsburg, KY 40413-0188 no phone	P.O. Box 188 Hardinsburg, KY 40143-0188	Miller Monarch, Chairman of Brd (270) 617-1111 monarch@bbtel.com
Capital City 90 Airport Road Frankfort, KY 40601 (502) 564-3714	same	Jay Vedelli jay.vedelli@ky.gov

AIRPORTS

April 2011

Physical Address	Mailing Address	Facility Manager/FBO
Columbia-Adair County (unmanned) 735 Country Club Road Columbia, KY 42728-1156 (270) 384-5484	P. O. Box 1156 Columbia, KY 42728-1156	John Rarey, Chairman of Brd Doug Campbell, Manager C: (270) 250-3595 dougcampbell@windstream.net
Cynthiana- Harrison County 582 Airfield Lane Cynthiana, KY 41034 (859) 234-8477	P. O. Box 395 Cynthiana, KY 41031-0395	Bobby Craft, Chairman of Brd Richard Carl, Mechanic (859) 235-9832
Falmouth-Pendleton County 400 Gene Synder Airport Drive Falmouth, KY 41040 (859) 654-1200	same	Dan Bell, Chairman of Brd (859) 472-7300 x 124 k62airport@gmail.com
Fleming County-Mason County 7079 Airport Road Maysville, KY 41056 (606) 742-2411	Coleman Aviation P.O. Box 460 Maysville, KY 41056	Mitchell Coleman mitch@ratsclub.com
Fulton (unmanned airport) 1400 State Route 2149 Fulton, KY 42041 no phone	261 Craven Road Fulton, KY 42041	Bob Craven, Chairman of Board (270) 472-1964 David White, Manager (731) 479-7744
Georgetown-Scott County Regional 6206 Paris Pike Georgetown, KY 40324 (502) 863-6320	same	James Toole C: (859) 608-8858 scottco_airport@att.net
Glasgow Municipal 390 Airport Road Glasgow, KY 42141 (270) 678-4469	Glasgow Aviation same	Edward Begley C: (270) 646-0529 edbegley@glasgow-ky.com
Grayson County 695 Airport Road Leitchfield, KY 42754 (270) 242-4288		Leon Harrison, Chairman of Brd O: (270) 242-7700 C: (270) 230-2336 onewire@windstream.net Jim Davis, Manager (270) 259-3081

AIRPORTS

April 2011

Physical Address	Mailing Address	Facility Manager/FBO
Hancock County 500 Airport Road Lewisport, KY 42351 (270) 295-4100	same	Leroy Lamar, Manager Jim Fallon, Chairman of the Board (270) 314-6819
Henderson City-County 2154 Hwy 136 West Henderson, KY 42420 (270) 826-6000	same	Allen Bennett, Airport Manager (270) 826-0750 manager@hendersonkyairport.com
Hopkinsville-Christian County 300 Memorial Field Drive Hopkinsville, KY 42240 (270) 887-4157	Elite Aviation Service same	Chuck or Julie Myers hccav@hesenergy.net
Julian Carroll (Jackson/Breathitt County) 1333 Airport Road Jackson, KY 41339 (606) 666-9907	same	Jeff Ratliff, Manager none
Kentucky Dam Lake State Park 113 Administrative Drive Gilbertsville, KY 42044-00069 1-800-325-0146	Kentucky Transportation Cabinet 90 Airport Road, Building 400 Frankfort, KY 40601 (502) 564-4480	Steve Marcozzi steve.marcozzi@ky.gov
Kyle-Oakley Field 544 Airfield Lane Murray, KY 42071 (270) 489-2414	same	Johnny Parker jparker@wk.net
Lake Barkley State Park 3500 State Park Road, HWY 68 Cadiz, KY 42211-0790 1-800-325-1705	Kentucky Transportation Cabinet 90 Airport Road, Building 400 Frankfort, KY 40601 (502) 564-4480	Steve Marcozzi steve.marcozzi@ky.gov
Lake Cumberland Regional 222 Airport Road Somerset, KY 42501 (606) 678-4554	same	Ron Swartz Cell: (606) 305-0132 lcra@newwavecomm.net

AIRPORTS

April 2011

Physical Address	Mailing Address	Facility Manager/FBO
Lebanon-Springfield 650 Airport Lane Springfield, KY 40069 (859) 336-3818	Marion/Washington County Airport Board P. O. Box 805 Lebanon, KY 40033-0805	Jim Tucker, Manager Maryjean Blake mjblake4@windstream.net
Leitchfield-Grayson County 695 Airport Road Leitchfield, KY 42754 (270) 259-3081	same	James Davis C: (270) 589-9312
London-Corbin Airport Magee Field 566 Hal Rogers Drive London, KY 40743-0009 (606) 878-9100 www.london-corbinairport.com	same	Larry Corum Cell: (606) 232-1452 lcorum@windstream.net
Madison County/Richmond 124 Madison Airport Road Richmond, KY 40475 (859) 986-3913	Madison County Airport Board same	Kevin Moberly, Manager
Madisonville Municipal 162 Airport Road Madisonville, KY 42431 (270) 821-3453	same	Edward Goode none
Marion-Crittenden County 500 Airport Road Marion, KY 42064 No phone	291 Airport Road Marion, KY 42064	James (Jim) Johnson, Manager O: (270) 965-4242 jjohnson11@bellsouth.net
Mayfield-Graves County 227 Airport Road Mayfield, KY 42066 (270) 247-6878	same	Eddie Robertson, Manager C: (270) 559-5507
McCreary County ★ 1810 Airport Road Pine Knot, KY 42633-0547 (606) 354-9192	P. O. Box 547 Pine Knot, KY 42635	Bruce Murphy, Manager O: (606) 354-2623

AIRPORTS

April 2011

Physical Address	Mailing Address	Facility Manager/FBO
Middlesboro-Bell County 1420 Dorchester Avenue Middlesboro, KY 40965 (606) 242-3134	2116 Cumberland Avenue Middlesboro, KY 40965	Glynnna Brown, Chairwoman O: (606) 246-3563 glynna@bellsouth.net
Morehead-Rowan County 1000 Kissick Road Morehead, KY 40351 (606) 780-0085	P. O. Box 934 Morehead, KY 40351	Mike Gray, Chairman of Board (606) 784-4134
Mt. Sterling-Montgomery County 709 Airport Road Mt. Sterling, KY 40353 (859) 498-1000	same	Danny Hill, Owner
Muhlenberg County 399 Airport Road Greenville, KY 42345 (270) 338-9419	same	Daniel Taylor Cell: (270) 543-5198 drttaylor@hotmail.com
Ohio County 2260 Country Club Road Hartford, KY 42347 (270) 298-3500 www.forteneraviation.com	Aircraft Services of Ohio County same	Ron Fortener, Manager aircraftservices@ohiocounty.net
Owensboro-Daviess County Regional 2200 Airport Road Owensboro, KY 42301 (270) 685-4179	same	Bob Whitmer, Manager airport@owb.net
Pike County - Hatcher Field 330 Airport Drive Pikeville, KY 41501 (606) 437-9548	P.O. Box 3353 Pikeville, KY 41502	Matt Ray, Manager
Princeton-Caldwell County 210 Airport Road Princeton, KY 42445 (270) 365-3523	Princeton-Caldwell County Airport c/o Kerry Creasy 100 Muirfield Drive Princeton, KY 42445	Kerry Creasy, Airport Brd Member

AIRPORTS

April 2011

Physical Address	Mailing Address	Facility Manager/FBO
Providence-Webster County (unmanned) 611 Airport Road Providence, KY 42450 no phone	Providence-Webster Co Airport c/o Mr. Lowell Sharkey 650 Peartree Lane Manitou, KY 42436	Steve Perdue, Chairman of Brd Lowell Sharkey, Brd Member (270) 836-1591 lowell.sharkey@gmail.com
Rough River State Park 450 Lodge Road, HWY 79 Falls of Rough, KY 40119 (270) 257-2311	Kentucky Transportation Cabinet 90 Airport Road, Building 400 Frankfort, KY 40601 (502) 564-4480	Steve Marcozzi steve.marcozzi@ky.gov
Russell County 628 C. Smith Road Jamestown, KY 42629 (270) 343-6644 www.aero-tech.net	same	Charlie Monet, Owner (Lex) Jeff Leach, Supervisor k24@aerotech.net
Russellville-Logan County 385 Airport Road Russellville, KY 42276 (270) 726-3214	same	Barry Smotherman, Manager Katlin Smotherman, Co-Manager C: (270) 893-5072 barrys18@yahoo.com
Samuels Field 1924 Boston Road Bardstown, Ky 40004 (502) 348-2099	same	Shawn Honaker C: (502) 377-4751 shawn@honakeraviation.com
Stanton-Powell County ★ 310 Airport Road Stanton, KY 40380 (606) 663-4159		Glenn Salyer, Chairman of Brd
Stuart Powell Field 420 Airport Road, HWY 1273 Danville, KY 40422 (859) 854-5994	same	J.W. Lynn, Manager C: (859) 583-3361
Sturgis Municipal 580 Pryor Boulevard Sturgis, KY 42459 (270) 333-4487 www.sturgisairport.com	P. O. Box 381 Sturgis, KY 42459-0381	Ronnie Hollis C: (270) 836-6036 rhollis@sturgisairport.com

AIRPORTS

April 2011

Physical Address	Mailing Address	Facility Manager/FBO
Taylor County 360 Airport Road Campbellsville, KY 42718 (270) 789-4182	P. O. Box 1093 Campbellsville, KY 42719	John Kerr, Chairman of Brd C: (270) 849-7256 Carl Watson, Manager carlton.d.watson@us.army.mil
Tompkinsville-Monroe County 661 Lyons Chapel Road Tompkinsville, KY 42167 (270) 487-0678	P. O. Box 175 Tompkinsville, KY 42167	Marshall Hodges, Chariman of Brd C: 214-458-0600 kywings@msn.com
Tradewater (hangers no terminal) East Rosedale Lane Dawson Springs, KY 42408 No phone	P. O. Box 124 Dawson Springs, KY 42408	Herbert Chaney, Brd. Chairman (270) 797-4561
Tucker-Guthrie Memorial (unmanned) 1494 Hwy 1084 Baxter, KY 40806 (606) 573-9140	P. O. Box 884 Harlan, KY 40831	Mark Miracle, Manager O: (606) 573-7499
Wayne County 519 Airport Road Monticello, KY 42633 (606) 348-7700	same	Joel and Kathy Huff, Manager
Wendell H. Ford Regional 1300 Wendall Ford Terminal Road Hazard, KY 41727 (606) 439-5140	Hazard-Perry County Airport Board P.O. Box 420 Hazard, KY 41702-0420	B. J. Ewen, City/Co Liaison O: (606) 436-3171 C: (606) 438-1078 bjewen@cityofhazard.com
West Liberty 50 Airport Way West Liberty, KY 41472 no phone	787 Centerville Road West Liberty, KY 41472	Jerry Mays, Chairman of the Brd O: (859) 585-2422 Kevin Mays, Manager C: (606) 434-4065
Williamsburg-Whitley County 1000 Aviation Boulevard Williamsburg, KY 40769 (606) 549-2688 www.wairport.net/airevaclifeteam.html	same	Jessica Roberts, Manager C: (606) 305-2347 wwairport@bellsouth.net

★ Details could not be confirmed

Airway Associations

American Association Airport Executives (AAAE)

601 Madison Street, Suite 400
Arlington, VA 22314
Phone: 703-824-0500
Fax: 703-820-1396
Website: www.aaae.org

Aircraft Owner's & Pilot's Association (AOPA)

421 Aviation Way
Frederick, MD 21701
Phone: 300-695-2000
Website: www.aopa.org

General Aviation Manufacturer's Association (GAMA)

1400 K Street NW, Suite 801
Washington, DC 20005-2485
Phone: 202-393-1500
Website: www.gama.aero

Kentucky Aviation Association (KAA)

Po Box 22304
Lexington, KY 40522-2304
Phone: 502-363-8509
Website: www.aviationkaa.org

National Business Aviation Association (NBAA)

1200 18th Street NW, Suite 400
Washington, DC 20036
Phone: 202-783-9000
Website: www.nbaa.org

National Association of State Aviation Officials (NASAO)

Washington National Airport
Hanger 7 - Suite 218
Washington, DC 20001
Phone: 703-417-1880
Website: www.nasao.org

Kentucky Transportation Cabinet (KYTC)

R. Winn Turney, Commissioner
Department of Aviation
900 Airport Road
Frankfort, KY 40622
Phone: (502) 564-4480
winn.turney@ky.gov

Federal Aviation Administration (FAA)

Phillip Braden, Manager
Airports District Office (ADO)
2862 Business Park Drive, Bldg. G
Memphis, TN 38118-1555
Phone: (901) 322-8180

Federal Highway Administration (FHWA)

Bernadette Dupont, Freight Coordinator
330 W. Broadway
Frankfort, KY 40601-1981
Phone: (502) 223-6729
bernadette.dupont@dot.gov



HIGHWAYS

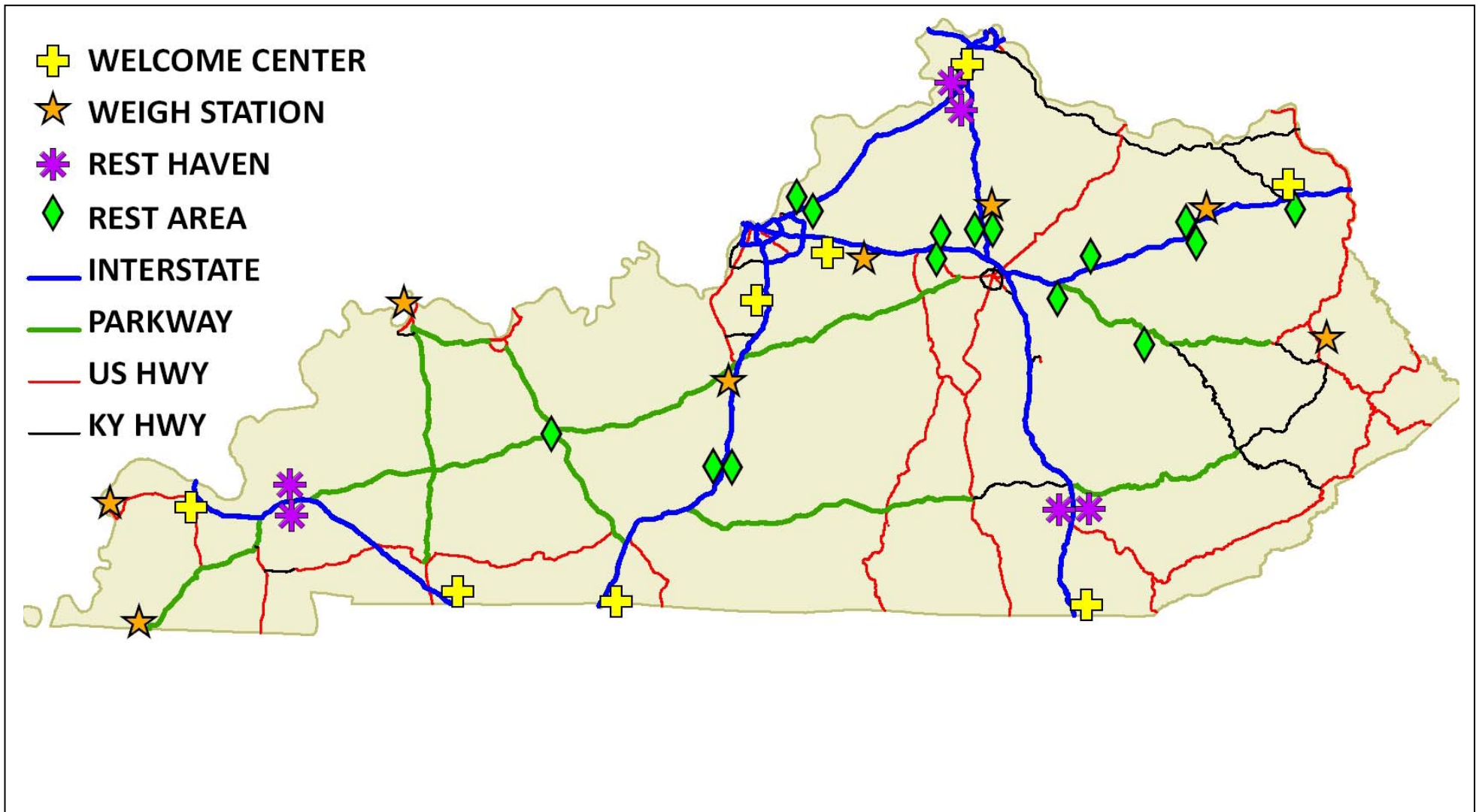

KENTUCKY DESIGNATED NATIONAL TRUCK NETWORK (NN)

(For use by Increased Dimension or STAA trucks)

A listing of the Designated Network can be obtained at:
http://www.transportation.ky.gov/ohio/transportation/WV/NN/NN_Net_Map_Linkings.pdf

or by writing:
 Kentucky Transportation Cabinet
 200 Metro Center Building
 Frankfort, KY 40622
 Mail Code WS-05-01

Federal Authorized Route		State Authorized Route	
AU	Auction	MH	Multi-lane highway
BG	North Lenoir County	TL	Two-lane highway
LR	Louis & Clark	EB	Edward T. Brooke
BR	Barth	JC	John L. Carl
MTN	Mount Vernon	WN	William W. Norton
		WK	Woodford H. Frost
		WPK	William P. Keen

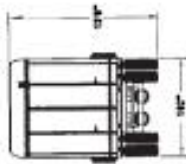

Increased Dimension Trucks (STAA Vehicles)

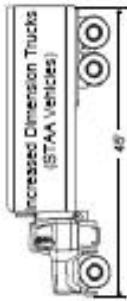
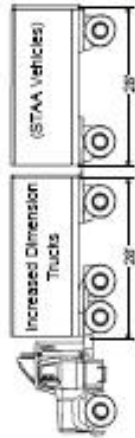

Weight
 Single axle weight: 20,000 pounds
 Tandem axle weight: 34,000 pounds
 Gross vehicle weight: 80,000 pounds
 Compliance with the Federal Bridge Formula

National Truck Network (NN) Signs



Designated Truck Network Routes (STAA Vehicles)



Increased Dimension Trucks Prohibited (No STAA Vehicles)

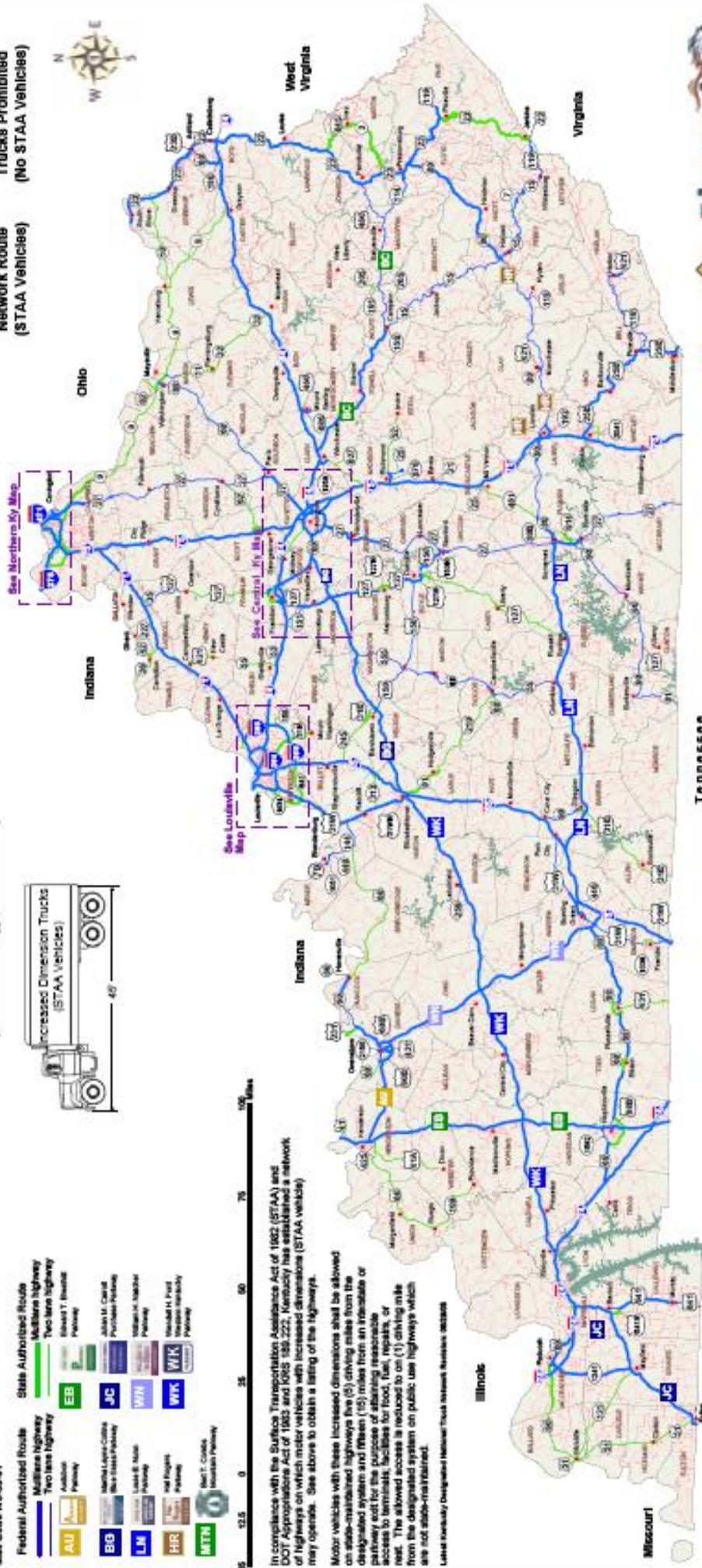

In compliance with the Surface Transportation Assistance Act of 1992 (STAA) and DOT Appropriations Act of 1993 and 1995, Kentucky has established a network of highways on which motor vehicles with increased dimensions (STAA vehicles) may operate. See above to obtain a listing of the highways.

Motor vehicles with these increased dimensions shall be allowed on state-maintained highways less than (6) driving miles from the designated system and fifteen (15) miles from an interstate or parkway exit for the purpose of obtaining reasonable access to terminals, facilities for food, fuel, repairs, or rest. The allowed access is reduced to one (1) driving mile from the designated system on public use highways which are not state-maintained.

Labels identify Designated National Truck Network Routes.



Tennessee

Missouri

Illinois

West Virginia

Virginia

Highway Associations

American Association of State Highway and Transportation Officials (AASHTO)

444 North Capitol Street, N.W., Suite, 249
Washington, D.C. 20001
Phone: 202-624-5800
Fax: 202-624-5806
Website: www.transportation.org

American Trucking Association (ATA)

950 North Glebe Road, Suite 210
Arlington, VA 22203-4181
Phone: 703-838-1700
Website: www.truckline.com

Kentucky Transportation Cabinet (KYTC)

Jeremy Edgeworth, Freight Coordinator
Division of Planning, 5th Floor West
200 Mero Street
Frankfort, KY 40622
Phone: (502) 564- 9900 x 3289
jeremy.edgeworth2@ky.gov

Kentuckians for Better Transportation (KBT)

10332 Bluegrass Parkway
Louisville, KY 40299
Phone: 502-491-5600
Website: www.kbtnet.org

Kentucky Motor Transport Association (KMTA)

715 Shelby Street

Frankfort, KY 40601
Phone: 502-227-0848
Fax: 502-227-0849
Website: www.kmta.net
Contact: Jamie Fiepke, President & CEO
Email: jfiepke@kmta.net

Federal Motor Carrier Safety Administration (FMCSA)

Pamela Rice, Division Administrator
330 W. Broadway
Frankfort, KY 40601
Phone: (502) 223-6779
pamela.rice@dot.gov

Federal Highway Administration (FHWA)

Bernadette Dupont, Freight Coordinator
330 W. Broadway
Frankfort, KY 40601-1981
Phone: (502) 223-6729
bernadette.dupont@dot.gov



PIPELINES

PIPELINES

April 2011

In the United States there are two million miles of pipeline.
Kentucky has 25,394 miles of pipeline.

Types

HAZARDOUS LIQUIDS

These pipelines carry fuels like gasoline, diesel, jet fuel, etc.
KY miles of pipeline for hazardous liquids: 861

GAS

These pipelines carry natural gas and propane
KY miles of pipeline for gas transferred: 7,366
KY miles of pipeline for gas gathered: 550
KY miles of pipeline for gas distributed: 16,617

TRANSMISSION

These pipelines are the larger lines that move gas and liquids around the country

DISTRIBUTION

These pipelines are the smaller lines that move mainly gas within communities and to our individual homes and businesses.

INTERSTATE

These are pipelines that cross state or national boundaries

INTRASTATE

These are pipelines that do not cross state boundaries.

Pipeline Associations

Nation Pipeline Mapping System

U.S. Department of Transportation
Pipeline and Hazardous Materials Safety Administration
1200 New Jersey Avenue SE
Area E24-462
Washington, DC 20590
Phone: 202-493-0591
Fax: 202-466-4566
Website: www.npms.phmsa.dot.gov

Pipeline Safety Trust

1155 North State, Suite 609
Bellingham, WA 98225
Phone: 360-543-5686
Fax: 360-543-0978
Website: www.pstrust.org

Kentucky's Energy and Environment Cabinet

Department for Energy Development and Independence
Marvin Combs
Division of Oil and Gas
500 Mero Street, 12th Floor
Frankfort, KY 40601
Phone: 502-564-7192
www.energy.ky.gov
marvin.combs@ky.gov

Federal Highway Administration (FHWA)

Bernadette Dupont, Freight Coordinator
330 W. Broadway
Frankfort, KY 40601-1981
Phone: 502-223-6729
bernadette.dupont@dot.gov



RAILWAYS



RAILROADS OPERATING IN KENTUCKY

OPERATOR ABBREVIATIONS

- AP - Anacostia & Pacific
- BRM - Bluegrass Railroad Museum
- BNSF - Burlington Northern and Sante Fe
- BSF - Big South Fork
- CN - Canadian National
- CSX - CSX
- GWS - Genesee & Wyoming Services
- KRM - Kentucky Railway Museum
- KT - Kentucky and Tennessee
- NS - Norfolk Southern
- PAL - Paducah and Louisville
- RJCC - R. J. Corman Central Line
- RJCM - R. J. Corman Memphis Line
- RJCR - R. J. Corman Bardstown Line
- TKEN - TennKen
- TTI - TransKentucky Transportation

Legend

- Class I Rail
- Class II Rail
- Class III Rail

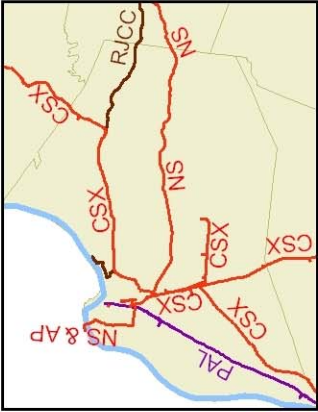

Louisville

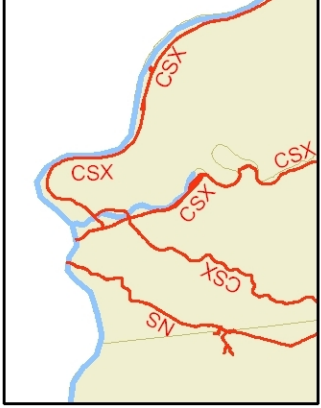

Covington

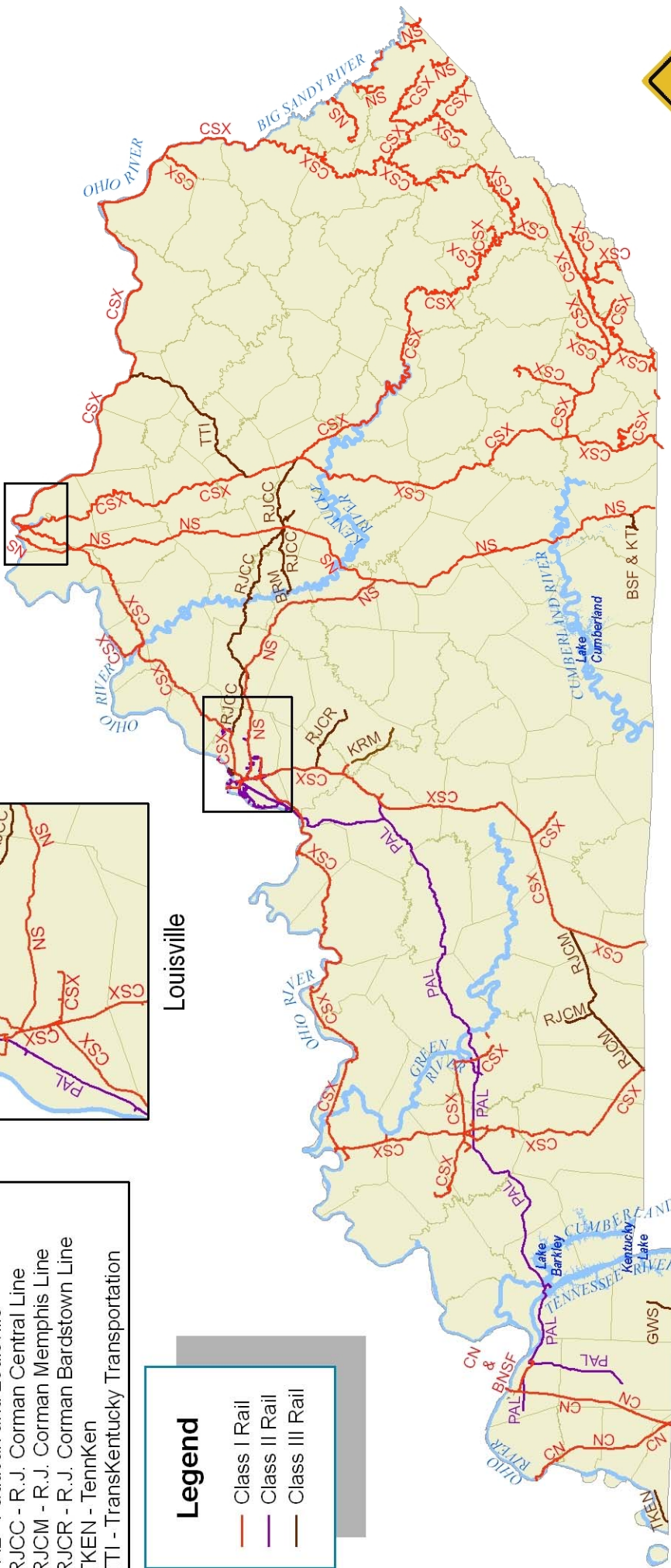





**KENTUCKY
TRANSPORTATION
CABINET**



Rail Lines shown only for those railroads with verified GIS data. All data is current as of 4/16/2009.

CLASS I

HEADQUARTERS	REGIONAL / DIVISION	LOCAL	REPORTING INFORMATION
BNSF (BURLINGTON NORTHERN AND SANTE FE) RAILWAY			
2500 Lou Menk Drive Ft. Worth, TX 76131-2828 Phone: (817) 352-2325 Fax: (817) 352-2392 Website: www.bnsf.com EMERGENCY 1-800-832-5452	Paul Nowicki p.nowicki@bnsf.com 547 W. Jackson Blvd Chicago, IL 60661-5717 Phone: (312) 850-5678 Fax: (312) 850-5677		Darsi Brown, General Director 2500 Lou Menk Drive, 2nd Floor Ft. Worth, TX 76131 
CANADIAN NATIONAL / ILLINOIS CENTRAL			
17641 S. Ashland Avenue Homewood, IL 60430 Phone: (708) 332-3500 Website: www.cn.ca EMERGENCY 1-800-465-9239	Andy Martin / Paul Bourkas andy.martin@cn.ca / paul.bourkas@cn.ca 297 Rivergate Drive Memphis, TN 38109 Phone: (901) 789-6333 Fax: (901) 786-5604	Mark Morgan mark.morgan@cn.ca 100 Cook Avenue Fulton, KY 42041 Phone: (270) 472-4625 Fax: (270) 472-4665	Karen Phillips, V.P. US Govt Affairs 601 Pennsylvania Ave, N.W., Ste 500 Washington, DC 23510-2191 
CSX TRANSPORTATION			
500 Water Street, 15th Floor Jacksonville, FL 32202 Phone: (904) 359-3100 Fax: (904) 359-1900 Website: www.csx.com EMERGENCY 1-800-232-0144	David Hall, Resident VP david_a_hall@csx.com 11492 Bluegrass Parkway Louisville, KY 40299 Phone: (502) 815-1865 Fax: (502) 815-1853		Laura Gutteridge, Mgr Regulatory Rep 500 Water Street, 2nd Floor Jacksonville, FL 32202 
NORFOLK SOUTHERN CORPORATION			
Three Commercial Place Norfolk, VA 23510-2191 Phone: (757) 629-2600 or 800-635-5768 Fax: (757) Website: www.nscorp.com EMERGENCY 1-800-453-2530		Mike Crask, Terminal Supt. michael.crask@nscorp.com 450 Hardin Street Louisville, KY 40212 Phone: (502) 775-4917 Fax: (502) 775-4996	Katie Cook, Dir Accounting Rsch Three Commercial Place Norfolk, VA 23510-2191 
UNION PACIFIC RAILROAD COMPANY			
1400 Douglas Street Omaha, NE 68179 Phone: (402) 544-5000 Fax: (402) 341-8072 Website: www.up.com EMERGENCY 1-888-877-7267	<i>No Tracks In Kentucky</i>		Zane Nielsen, Mgr Financial Reporting 140 Douglas Street, STOP 1770 Omaha, NE 68179 

RAILROADS

April 2011

HEADQUARTERS

REGIONAL/DIVISION

LOCAL

REPORTING INFORMATION

CLASS II

INDIANA RAIL ROAD COMPANY

101 West Ohio Street, Suite 1600
Indianapolis, IN 46204
Phone: (317) 262-5140
Fax: (317) 262-3310
Website: www.inrd.com

Mike Engel, VP
mike.engel@inrd.com

EMERGENCY 1-800-677-1985

No Tracks In Kentucky



PADUCAH & LOUISVILLE RAILWAY

1500 Kentucky Avenue
Paducah, KY 42003
Phone: (270) 444-4300
Fax: (270) 444-4388
Website: www.palrr.com

A.V. (Tony) Reck, Chair & CEO
avreck@palrr.com
O: (270) 444-4341
Tom Garrett, President
jtgarrett@palrr.com
(270) 44404430

Suzanne Moorman, Controller
1500 Kentucky Avenue
Paducah, KY 42003

EMERGENCY 1-800-444-2580



RAILROADS

April 2011

HEADQUARTERS

REGIONAL/DIVISION

LOCAL

REPORTING INFORMATION

CLASS III - SHORT LINE

KENTUCKY AND TENNESSEE RAILWAY

P. O. Box 448
Stearns, KY 42647
Phone: (606) 376-5330 x 22
Fax: (606) 376-5332
Website: www.bsfsry.com

Associated with Big South Fork
Scenic Railway 1-800-462-5664

William Coffey, President & CEO
busmgr@bsfsry.com

Becki Egnew, Vice President & COO
busmgr@bsfsry.com

William Coffey, President
P. O. Box 448
Stearns, KY 42647



GENESEE & WYOMING SERVICES, INC (KENTUCKY-WEST TENNESSEE RAILWAY)

66 Field Point Road
Greenwich, CT06830
Phone: (203) 629-3722
Fax: (203) 661-4106
Website: www.gwrr.com

G & W - Southern Region
13901 Sutton Park Drive, Ste 175
Jacksonville, FL 32224
Phone: (877)-220-9535
Fax: (904) 223-4676

Karla Gurton, Mgr of Operations
kgurton@gwrr.com
908 Depot Street
Paris, TN 38242
Phone: (731) 642-7942
Cell: (731) 336-4280

Lauren Holbrook, Accounting Mgr
13901 Sutton Park Drive, Ste 175
Jacksonville, FL 32224



operations/railroads/north_america/kentucky_west_tennessee_railway

ANACOSTIA & PACIFIC, INC (LOUISVILLE & INDIANA RAILROAD)

53 West Jackson Blvd., Suite 335
Chicago, IL 60604
Phone: (312) 362-1888
Fax: (312) 362-1402
Website: www.anacostia.com/lirc/lir.html

John Secor, President
jsecor@anacostia.com
500 Willinger Lane
Jeffersonville, IN 47130
Phone: (812) 288-0940
Fax: (812) 288-4977

John Secor, President
500 Willinger Lane
Jeffersonville, IN 47130



R.J. CORMAN

P. O. Box 788 / 101 R. J. Corman Dr
Nicholasville, KY 40340 / 40356
Phone: (859) 881-7521
Fax: (859) 881- 7804
Website: www.rjcorman.com

Mike Wester, President
michael.wester@rjcorman.com

David Reed, Business and Finance Mgr
P.O. Box 788
Nicholasville, KY 40340



EMERGENCY 1-800-772-9091

R.J. CORMAN - Bardstown Line
602 N. Third Street
Bardstown, KY 40004

Gary Spalding, Division Manager
Phone: (502) 348-7444
Fax: (502) 348-1118

R.J. CORMAN - Central Kentucky Line
133 Buchanan Street
Lexington, KY 40507

Harold Waterhouse, Division Manager
Phone: (859) 255-7573
Fax: (859) 255-0775

R.J. CORMAN - Memphis Line
P. O. Box 337
Guthrie, KY 42234

Shane Knight, Division Manager
Phone: (270) 483-9000
Fax: (270) 483-9009

RAILROAD

April 2011

HEADQUARTERS

REGIONAL/DIVISION

LOCAL

REPORTING INFORMATION

CLASS III - SHORT LINE (continued)

FREDONIA VALLEY/RESPONDEK RAILROAD CORPORATION

P.O. Box 303
Boonville, Indiana 47601
Phone: (812) 858-6920
Fax: (812) 858-6921
Website: www.respondekrailroad.com

Terry Respondek, President
rxcx@shawneelink.net

Phillip Sipling, President
c/o Martin Marietta Materials
2710 Wycliff Road
Raleigh, NC 27607



TENNKEN RAILROAD COMPANY, INC.

1200 East Cherry Street
Dyersburg, TN 38024
Phone: (731) 286-2531
Fax: (731) 285-9042
Website: None

Michael Long, Superintendent
tkenrr@aol.com

Bruce Horhorst, President
11 East Church Street
Seabright, NJ 07760

TRANSKENTUCKY TRANSPORTATION RAILROAD (TTI)

205 Winchester Street
Paris, KY 40361
Phone: (859) 987-1589
Fax: (859) 987-1625
Website: www.ttirailroad.com

Russell S. Rogers, President
rrogers@ttirailroad.com

Russell S. Rogers, President
205 Winchester Street
Paris, KY 40361



WEST TENNESSEE RAILROAD

South Central Railroad, Management Office
11 East Church Street
Sea Brighton, NJ 07760
Phone: (732) 842-0912
Fax: (732) 530-7270
Website: None

Barry Crabtree, General Manager
wtnnrr@aol.com
1061 James Buchanan Drive
Jackson, TN 38301
Phone: (731) 423-4304
Cell: (731) 694-0272
Fax: (731) 422-6497

Mark Jobe
wtnnrr@aol.com
Cell: (731) 697-4571
Fulton, KY

Bruce Horhorst, President
11 East Church Street
Sea Brighton, NJ 07760

GENESEE & WYOMING SERVICES, INC (WESTERN KENTUCKY RAILWAY)

66 Field Point Road
Greenwich, CT 06830
Phone: (203) 629-3722
Fax: (203) 661-4106
Website: www.gwrr.com

G & W - Southern Region
13901 Sutton Park Drive, Ste 175
Jacksonville, FL 32224
Phone: (877)-220-9535
Fax: (904) 223-4676

Karla Gurton, Mgr of Operations
kgurton@gwrr.com
908 Depot Street
Paris, TN 38242
Phone: (731) 642-7942
Cell: (731) 336-4280

Lauren Holbrook, Accounting Mgr
13901 Sutton Park Drive, Ste 175
Jacksonville, FL 32224



www.gwrr.com/operations/railroads/north_america/kentucky_west_tennessee_railway

RAILROADS

April 2011

HEADQUARTERS

REGIONAL/DIVISION

LOCAL

REPORTING INFORMATION

RECREATIONAL

BIG SOUTH FORK SCENIC RAILWAY

P. O. Box 368 / 100 Henderson Street
Stearns, KY 42647
Phone: (800) 462-5664 or (606) 376-5330
Fax: (606) 376-5332
Website: www.bsfsry.com

William Coffey, Executive Director
busmgr@bsfsry.com
Becki Egnew, Dir. Mkt & Pass. Op.
busmgr@bsfsry.com

William Coffey, Executive Director
P. O. Box 368
Stearns, KY 42647



BLUEGRASS RAILROAD MUSEUM

175 Beasley
Versailles, KY 40383
Phone: (859) 873-2468
Fax:
Website: www.bgrm.org

Charles Bogart, VP Engineering

Charles Bogart, VP Engineering
201 Pin Oak Place
Frankfort, KY 40601



KENTUCKY RAILWAY MUSEUM

P. O. Box 240 / 136 S. Main Street
New Haven, KY 40051-0240
Phone: (800) 272-0152 or (502) 549-5470
Fax: (502) 549-5472
Website: www.kyrail.org

Greg Mathews, Executive Director
kyrail@bardstown.com

Greg Mathews, Executive Director
P. O. Box 240
New Haven, KY 40051-0240



MY OLD KENTUCKY DINNER TRAIN

P. O. Box 788 / 101 R. J. Corman Dr
Nicholasville, KY 40340 / 40356
Phone: (859) 881-7521
Fax: (859) 881- 7804
Website: www.rjcorman.com/dinnertrain

Mike Wester, President
michael.wester@rjcorman.com

Gil Logan, General Manager
leonard.logan@rjcorman.com
602 North Third Street
Bardstown, KY 40004
Phone: (502) 348-7300

David Reed, Business and Finance Mgr
P.O. Box 788
Nicholasville, KY 40340



EMERGENCY 1-800-772-9091

Railroad Associations

American Association of State Highway and Transportation Officials (AASHTO)'s Standing Committee on Rail

444 North Capitol Street, N.W., Suite, 249

Washington, D.C. 20001

Phone: 202-624-5800

Fax: 202-624-5806

Website: http://freight.transportation.org/rail_index.html

Association of American Railroads (AAR)

425 Third Street, S.W. , Suite 500

Washington, DC 20024

Phone: 202-639-2100

Fax: 202-639-2286

Website: www.aar.org

American Railway Engineering and Maintenance-Of-Way Association (AREMA)

10003 Derekwood Lane, Suite 201

Lanham, Maryland 20706

Phone: 301-459-3200

Fax: 301-459-8077

Website: ww.arema.org

Kentucky Transportation Cabinet (KYTC)

Jeremy Edgeworth, Rail Coordinator

Division of Planning, 5th Floor West

200 Mero Street

Frankfort, KY 40622

Phone: (502) 564- 9900 x 3289

jeremy.edgeworth2@ky.gov

American Short Line and Regional Railroad Association (ASLRRA)

50 F Street N.W. Suite 7020

Washington, DC 20001-1536

Phone: 202-628-4500

Fax: 202-628-6430

Website: www.aslrra.org

National Railroad Construction (NRC) and Maintenance Association, Inc.

500 New Jersey Avenue, NW, Suite 400

Washington, DC 20001

Phone: 202-715-2919

Fax: 202-318-0867

Website: www.nrcma.org

Federal Highway Administration (FHWA)

Bernadette Dupont, Freight Coordinator

330 W. Broadway

Frankfort, KY 40601-1981

Phone: (502) 223-6729

bernadette.dupont@dot.gov



WATERWAYS

KENTUCKY LOCKS AND DAMS



US Army Corps
of Engineers
Louisville District

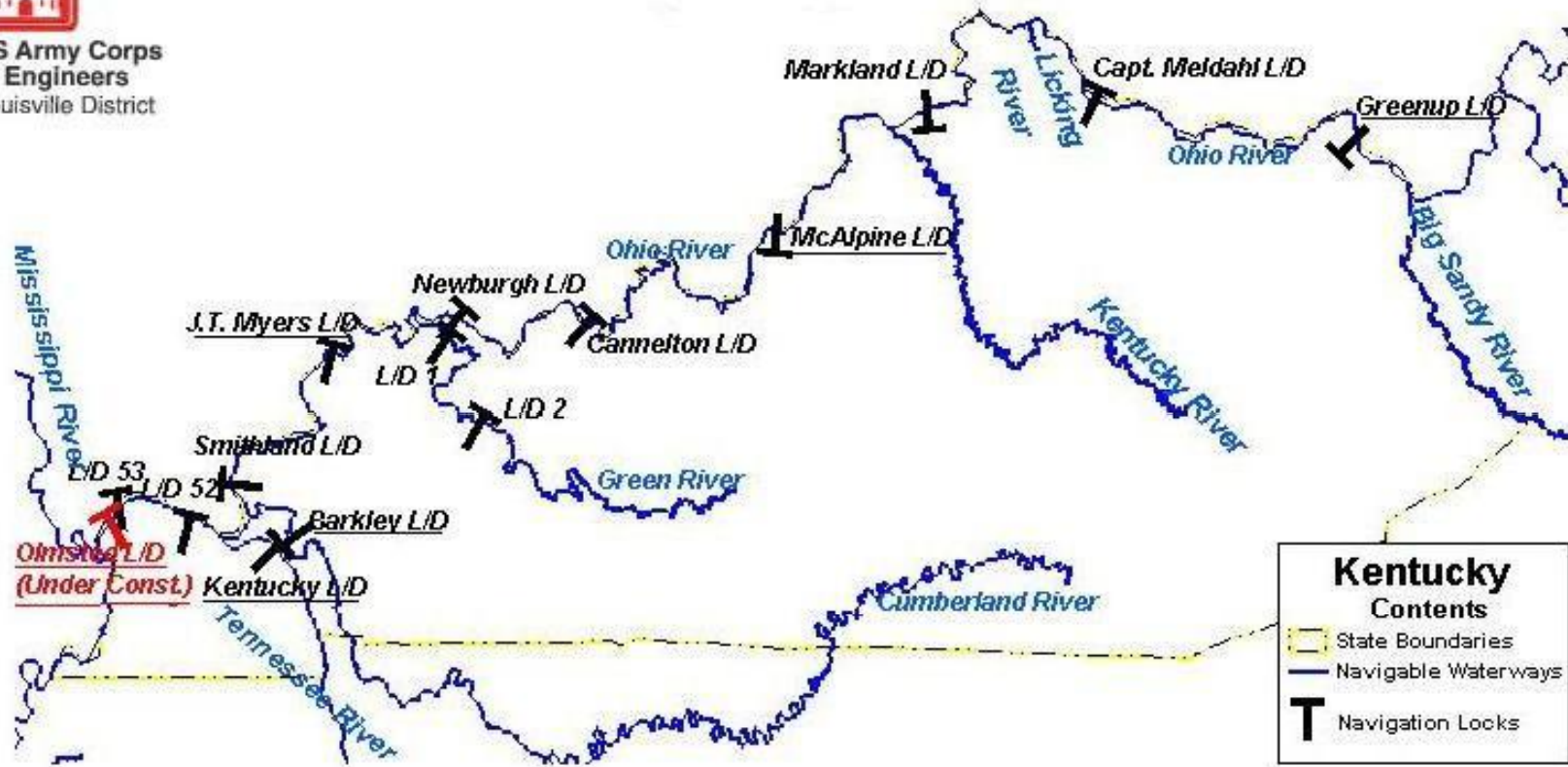

U.S. ARMY CORP OF ENGINEERS

Name	Public Affairs Officer
------	------------------------

HUNTINGTON DISTRICT

<p>Ohio River Captain Anthony Meldahl Greenup</p>	<p>Peggy A. Noel Chief, Public Affairs Office Huntington District Corps of Engineers O: (304) 399-5551 C: (304) 360-5558 peggy.a.noel@usace.army.mil</p>
--	--

LOUISVILLE DISTRICT

<p>Ohio River Cannelton John T, Myers Markland McAlpine Newburgh Smithland Lock 52 - to become Olmstead Locks & Dam in 2012 Lock 53 - to become Olmstead Locks & Dam in 2012</p>	<p>Carol J. Labashosky Public Affairs Specialist, Communications Directorate U.S. Army Corps of Engineers Louisville District O: (502) 315-6769 carol.j.labashosky@usace.army.mil</p>
---	---

Green River

Lock 1
 Lock 2

NASHVILLE DISTRICT

<p>Cumberland River Barkley Lock and Dam</p> <p>Tennessee River Kentucky Lock - owned by TVA; operated by COE</p>	<p>Bill Peoples Chief of Public Affairs US Army Corps of Engineers Nashville District O: (615) 736-7834 C: (615) 478-1646 william.l.peoples@usace.army.mil</p>
---	--

KENTUCKY RIVER AUTHORITY

<p>Kentucky River Locks 5-14</p>	<p>Commonwealth of Kentucky 70 Wilkerson Street Franfort, KY 40601 O: (502) 564-2866</p>
--	---



FERRYBOATS OPERATING IN KENTUCKY

Legend

FERRY BOAT FUNDING

-  Federally Funded
-  Privately Operated
-  State Funded

ROAD CLASSIFICATIONS

-  Interstates
-  Parkways
-  Highways

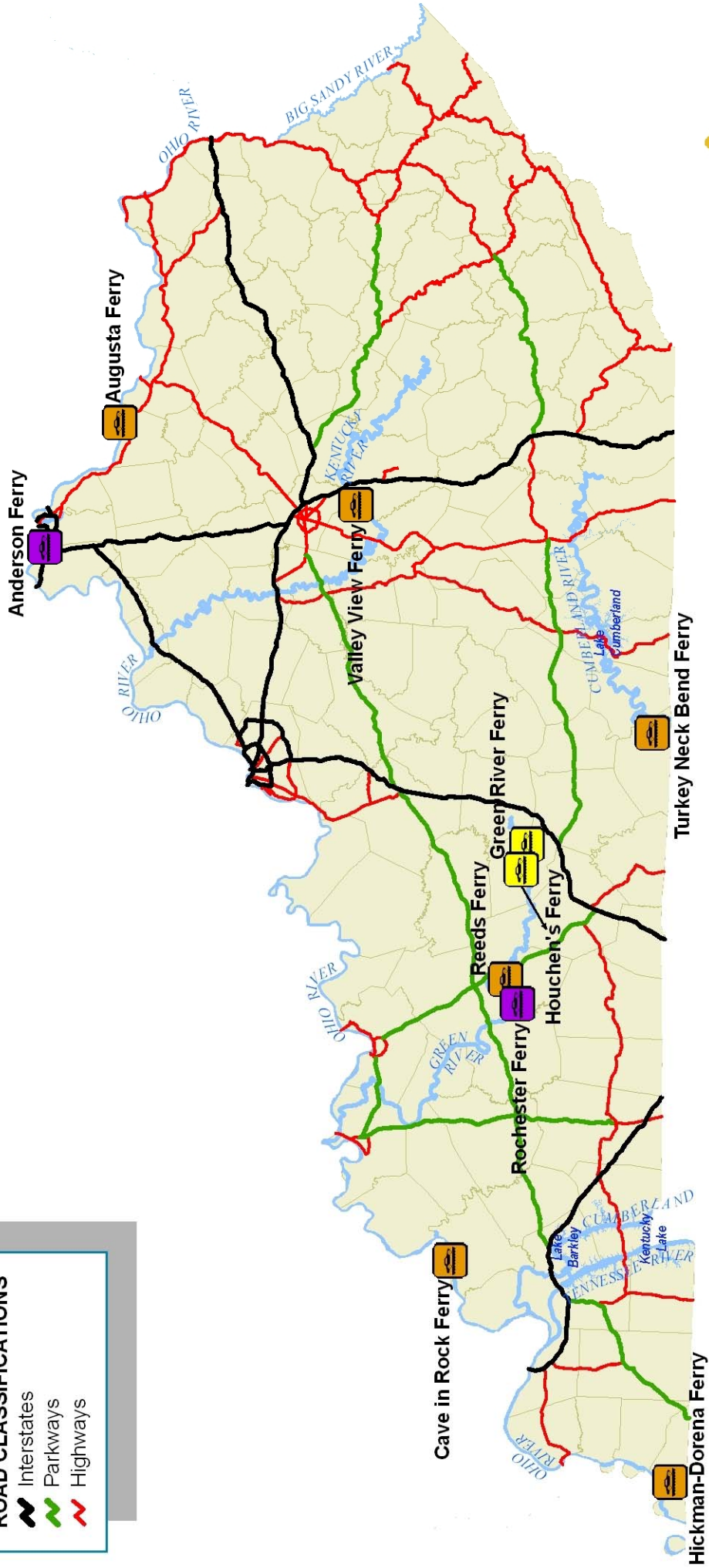

KENTUCKY
TRANSPORTATION
CABINET



FERRY BOATS

April 2011

Name	Hours of Operation & Fee	Owner	Primary Contact	Secondary Contact/Operator
ANDERSON Ferry Info: (859) 586-5007 <i>Crosses: Ohio River</i> <i>Connects: KY 8 in Boone Co, KY to US 50 in Hamilton Co, OH</i> www.andersonferry.org	Mon-Fri: 6:00 am - 8:00 pm Saturday: 7:00 am - 8:00 pm Sunday: 10:00 am - 8:00 pm Holidays: 7:00 am - 8:00 pm Fee: \$4.00/car	Paul and Debbie Anderson Private	Paul and Debbie Anderson 3040 River Road Hebron, KY 41048 Phone: (859) 485-9210	same
AUGUSTA Ferry Info: (606) 756-3291 <i>Crosses: Ohio River</i> <i>Connects: KY 8 in Bracken Co, KY to US 52 in OH</i> www.augustaky.com/city/history	Daily: 8:00 am - 7:45 pm Fee: \$5.00/car; \$8.00/semi	Augusta Ferry Authority, Inc. Private-Non-Profit	William E. "Skip" Miller P. O. Box 8 Augusta, KY 41002 Phone: (606) 756-2151 skipmiller1@windstream.net	same
CAVE IN ROCK Ferry Info: (618) 289-4599 <i>Crosses: Ohio River</i> <i>Connects: KY 91 in Crittenden Co, KY to IL 1 in IL</i> www.kentuckyroads.com/images/cave-in-rock	Daily: 6:00 am - 10:00 pm Fee: Free	Ohio River Ferry Authority Public	Perry Newcom, CJE 107 South Main Street, Ste 208 Marion, KY 42064 Phone: (270) 965-5251 critjudg@hotmail.com	Lonnie and Shirley Lewis P. O. Box 222 Cave in Rock, IL 62919 Phone: (618) 289-4599 slew1@shawneelink.net
DORENA-HICKMAN Ferry Info: (731) 693-0210 <i>Crosses: Mississippi River</i> <i>Connects: KY 94 in Fulton co, KY to MO 77 in MO</i> www.dorena-hickmanferryboat.com	KY: 7:00 am - 5:15 pm MO: 7:30 am - 5:30 pm Fee: \$14/under 30'; \$28/over 30'	Mississippi County Port Authority Public	David Gallagher, CJE 2216 Myron Cory Drive Hickman, KY 42050 Phone: (270) 236-2594 fcje@bellsouth.net	Tom Hodges, Adm. Asst. 2216 Myron Cory Drive Hickman, KY 42050 Phone: (270) 236-2594 fcje@bellsouth.net
GREEN RIVER - MAMMOTH CAVE NATIONAL PARK Ferry Info: (270) 758-2166 <i>Crosses: Green River</i> <i>Connects: Green River Road</i> www.nps.gov/macaplanyourvisit/ferries	Daily: 6:00 am - 9:55 pm Fee: Free	National Park Service Public-Federally Owned	Steve Kovar P.O. Box 7 Mammoth Cave, KY 42259-0007 Phone: (270) 758-2101 steve_kovar@nps.gov	Jim Carroll P.O. Box 7 Mammoth Cave, KY 42259-2101 Phone: (270) 758-2191 jim_carroll@nps.gov
HOUCHIN - MAMMOTH CAVE NATIONAL PARK Ferry Info: (270) 758-2166 <i>Crosses: Green River</i> <i>Connects: Houchen Ferry Road</i> www.nps.gov/macaplanyourvisit/ferries	Daily: 6:00 am - 9:55 pm Fee: Free	National Park Service Public-Federally Owned	Steve Kovar P.O. Box 7 Mammoth Cave, KY 42259-0007 Phone: (270) 758-2101 steve_kovar@nps.gov	Jim Carroll P.O. Box 7 Mammoth Cave, KY 42259-2101 Phone: (270) 758-2191 jim_carroll@nps.gov
REEDS Ferry Info: (270) 526-3433 <i>Crosses: Green River</i> <i>Connects: KY 269 in Butler Co, KY</i>	Daily: Sunrise to Sunset Fee: Free	Butler County, KY Public	David Fields, CJE P. O. Box 626 Morgantown, KY 42261 Phone: (270) 526-3433 dfields@butlercoky.com	Larry Morris, Co Maintenance P.O. Box 626 Morgantown, KY 42261 Phone (270) 526-4123
ROCHESTER Ferry Info: (270) 526-3433 <i>Crosses: Green River</i> <i>Connects: Ky 369 in Butler County</i>	Daily: Sunrise to Sunset Fee: Free	Butler County, KY Public	David Fields, CJE P. O. Box 626 Morgantown, KY 42261 Phone: (270) 526-3433 dfields@butlercoky.com	Larry Morris, Co Maintenance P.O. Box 626 Morgantown, KY 42261 Phone (270) 526-4123
TURKEY NECK BEND Ferry Info: (270) 487-5879 <i>Crosses: Cumberland River</i> <i>Connects: KY 214 in Monroe Co, KY</i>	Daily: 24/7/365 Fee: Free	KYTC (D3) Public	Daryl Price, Engineer 900 Morgantown Road Bowling Green, KY 42101 Phone: (270) 746-7898 daryl.price@ky.gov	Shawn Massingille, Foreman 266 Capp Harlan Road Tompkinsville, KY 42167 Phone: (270) 487-5879 shawn.massingille@ky.gov
VALLEY VIEW Ferry Info: (859) 258-3611; #1 <i>Crosses: Ohio River</i> <i>Connects: KY 169 in Fayette Co, to Jesamine & Madison Co, KY</i> www.lexingtonky.gov/index.aspx?page=662	Mon - Fri: 6:00 am - 8:00 pm Sat- Sun: 8:00 am - 8:00 pm Fee: Free	Valley View Ferry Authority Public - Fayette, Jessamine, Madison	Roger Barger, Magistrate 700 Carolina Court Richmond, KY 40475 Phone: (859) 661-1086 magistratebarger@aol.com	George Dean, Magistrate P.O. Box 856 Nicholasville, KY 40356 Phone: (859) 509-6085 g.w.dean@usa.net

PUBLIC RIVERPORTS IN KENTUCKY

Legend

RIVERPORT STATUS



Active



Developing

ROAD CLASSIFICATIONS

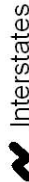

Interstates

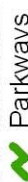

Parkways

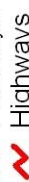

Highways

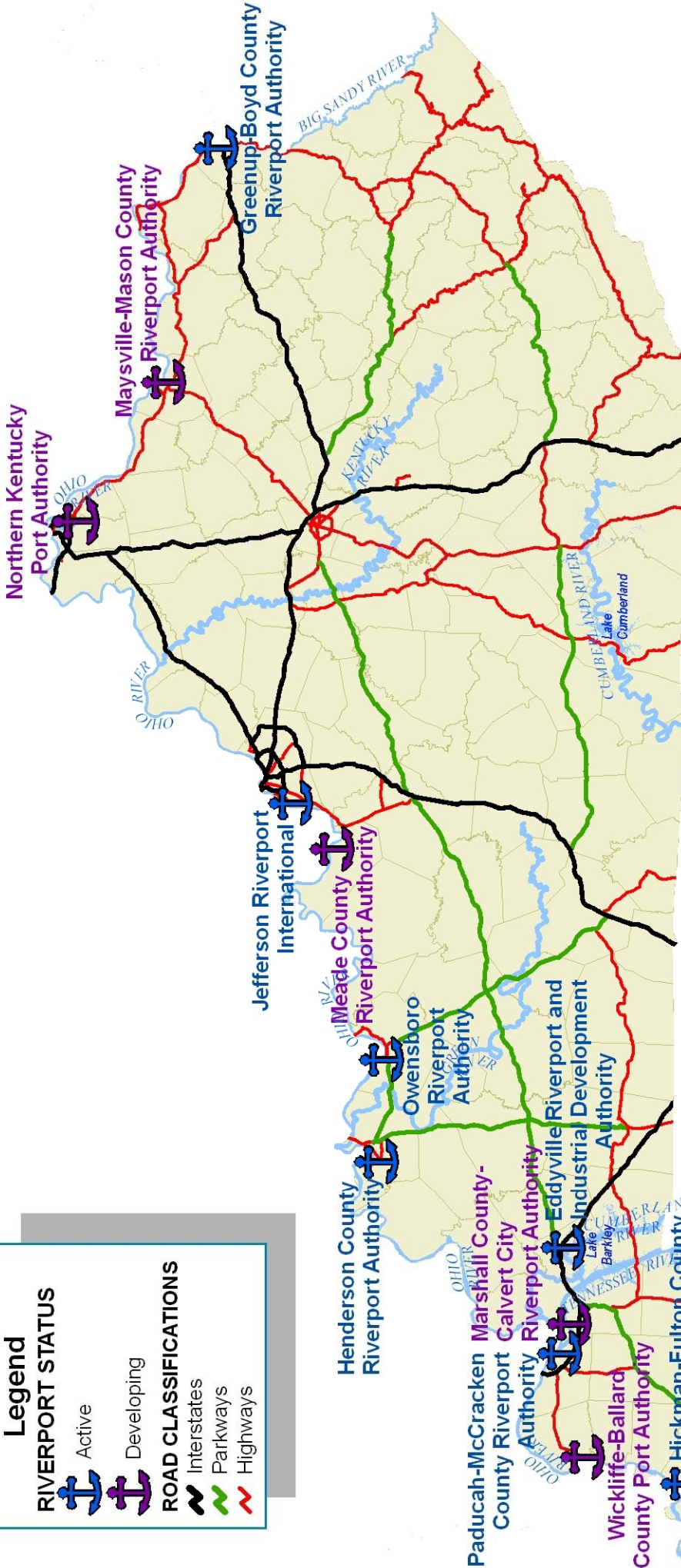

KENTUCKY
TRANSPORTATION
CABINET



primary contact

secondary contact

EDDYVILLE RIVERPORT & INDUSTRIAL DEVELOPMENT AUTHORITY

MP 43.0 on the Cumberland River

978 Port Authority Road
 Eddyville, KY 42038
 Phone: (270) 388-9671
 Fax: (270) 388-9111

Website: www.kentuckyriverport.com/kentucky_riverports/eddyville

Jay Hunt, Port Director
 C: (270) 625-0278
riverport@bellsouth.net

Lilbrun Ann Denney, Pres of Brd
 O: (270) 388-2277

GREENUP-BOYD COUNTY RIVERPORT AUTHORITY

MP 332 on the Ohio River

P. O. Box 423 / 2800 Louisa Street
 Catlettsburg, KY 41129
 Phone: (606) 739-0010
 Fax: (606) 739-5446

Website: www.kentuckyriverport.com/kentucky_riverports/greenup-boyd_county

Nickie Smith, Boyd County Fiscal Court
 C: (606) 232-0716
nickiesmith@boycountyky.gov

Doug Collins, Greenup Co Fiscal Court
 O: (606) 473-6440
dougcollins@zoominternet.net

HENDERSON COUNTY RIVERPORT

MP 808 on the Ohio River

6200 Riverport Road
 Henderson, KY 42420
 Phone: (270) 826-1636
 Fax: (270) 827-4523
 Website: www.hendersonport.com

Greg Pritchett, Port Director

greg.pritchett@hendersonport.com

Pam McCartney, Office Manager

pam.mccartney@hendersonport.com

HICKMAN-FULTON COUNTY RIVERPORT AUTHORITY

MP 922 on Mississippi River

P. O. Box 6 / 625 Catlett Street
 Hickman, KY 42050
 Phone: (270) 236-2563
 Fax: (270) 236-2222

Website: www.hickmanriverport.com

Greg Curlin, Port Director

greg@hickmanriverport.com

Amy Williamson, Asst. Director

amyw@hickmanriverport.com

JEFFERSON RIVERPORT INTERNATIONAL

MP 618 on the Ohio River

P. O. Box 58010 / 6900 Riverport Drive
 Louisville, KY 40258
 Phone: (502) 935-6024
 Fax: (502) 935-6050
 Website: www.jeffersonriverport.com

Larry McFall, President

lmcfall@jeffrvrpt.win.net

Wayne Cassady, Vice President

wcassady@jeffrvrpt.win.net

MARSHALL COUNTY-CALVERT RIVERPORT AUTHORITY (developing port)

MP 12.1 on the Tennessee River

c/o Marshall County Courthouse
 1101 Main Street
 Benton, KY 42025
 Phone: (270) 527-2009
 Fax: (270) 527-4795

Josh Tubbs, Economic Development Director
 O: (270) 527-2009
joshutubbs@ky.gov

RIVERPORTS

April 2011

primary contact

secondary contact

MAYSVILLE-MASON COUNTY PORT AUTHORITY (developing port)

MP 406 on the Ohio River

221 Sutton Street
Maysville, KY 41056
Phone: (606) 564-5527
Fax: (606) 564-4536

J.Kirk Clarke, Chairman
kirkclarke@maysvilleky.net

O: (606) 564-5527
F: (606) 564-4536

Judy Birt, BTADD
jbirt@btadd.com

O: (606) 564-6894

MEADE COUNTY RIVERPORT (developing port)

MP 645 on the Ohio River

2200 South Highway 259
Harnad, KY 40144
Phone: (270) 422-3967
Fax: (270) 422-3262
Website: www.meadecountyky.com/other_prop.htm

Gerry Lynn, CJE
O: (270) 422-3967
meadeco@bbtel.com

Joe Wright, Chairman
C: (270) 945-7990

www.flintgroup.net

NORTHERN KENTUCKY PORT AUTHORITY (developing port)

MP on the Licking River

P. O. Box 17246 / 300 Buttermilk Pike, Suite 332
Ft. Mitchell, KY 41017
Phone: (859) 344-0040
Fax: (859) 344-8130
Website: www.kentoncounty.org/boards_and_commissions/northern_kentucky_port_authority.html

Dan Tobertge, President & CEO
det@northernkentuckyusa.com

Mary Hollon
mlh@northernkentuckyusa.com

Roger Peterman
rpeterman@peckshaffer.com

OWENSBORO RIVERPORT AUTHORITY

MP 759 on the Ohio River

P.O. Box 21955 / 1771 River Road
Owensboro, KY 42304/42301
Phone: (270) 926-4238
Fax: (270) 683-3711
Website: www.owensbororiverport.com

Ed Riney, Port Director
O: (272) 663-4034
eriney@owensbororiverport.com

Jane Hatfield, Sales Manager
O: (270) 663-4036
jhatfield@owensbororiverport.com

PADUCAH-McCRAKEN COUNTY RIVERPORT

MP 2.1 on Tennessee River

P. O. Box 2302 / 2000 Wayne Sullivan Drive
Paducah, KY 42002
Phone: (270) 442-9326
Fax: (270) 442-0598
Website: www.paducahriverport.org

Ken Canter, Executive Director
kcanter@paducahriverport.org

Deanna Young, Executive Asst.
dyoung@paducahriverport.org

WICKLIFFE-BALLARD COUNTY PORT AUTHORITY (developing port)

MP 951 on the Mississippi River

P. O. Box 276 / 437 Ohio Street
Wickliffe, KY 42087
Phone: (270) 335-5176
Fax: (270) 335-3010

Vicki Viniard, CJE
O: (270) 335-5176
bcjudge@brtc.net

Martha Pennebaker, Mayor
O: (270) 335-3557
wcw@brtc.net

Waterways Associations

American Association of State Highway and Transportation Officials (AASHTO)'s Standing Committee on Water Transportation

444 North Capitol Street, N.W., Suite, 249

Washington, D.C. 20001

Phone: 202-624-5800

Fax: 202-624-5806

Website: <http://water.transportation.org>

American Waterways Operators

801 North Quincy Street, Suite 200

Arlington, VA 22203

Phone: 703-841-9300

Fax: 703-841-0389

Website: www.americanwaterways.com

Kentucky Transportation Cabinet (KYTC)

Jeremy Edgeworth, Waterways Coordinator

Division of Planning, 5th Floor West

200 Mero Street

Frankfort, KY 40622

Phone: (502) 564-9900 x 3289

jeremy.edgeworth@ky.gov

US Army Corps of Engineers

441 G. Street, NW

Washington, DC 20314-1000

Phone: 202-761-0011

Website: www.usace.army.mil

Kentucky Association of Riverports (KAR)

Website: www.kentuckyriverports.com

The Tennessee Tombigbee Waterway Development Authority

Post Office Drawer 671

Columbus, Mississippi 39703

Phone: 662-328-3286

Fax: 662-328-0363

Website: www.tenntom.org

USDOT Federal Highway Administration (FHWA)

Bernadette Dupont, Freight Coordinator

330 W. Broadway

Frankfort, KY 40601-1981

Phone: (502) 223-6729

bernadette.dupont@dot.gov

USDOT Maritime Administration (MARAD)

1200 New Jersey Avenue, SE - West Bldg

Washington, DC 20590

Phone: 1-800-996-2723

Website: www.marad.dot.gov

