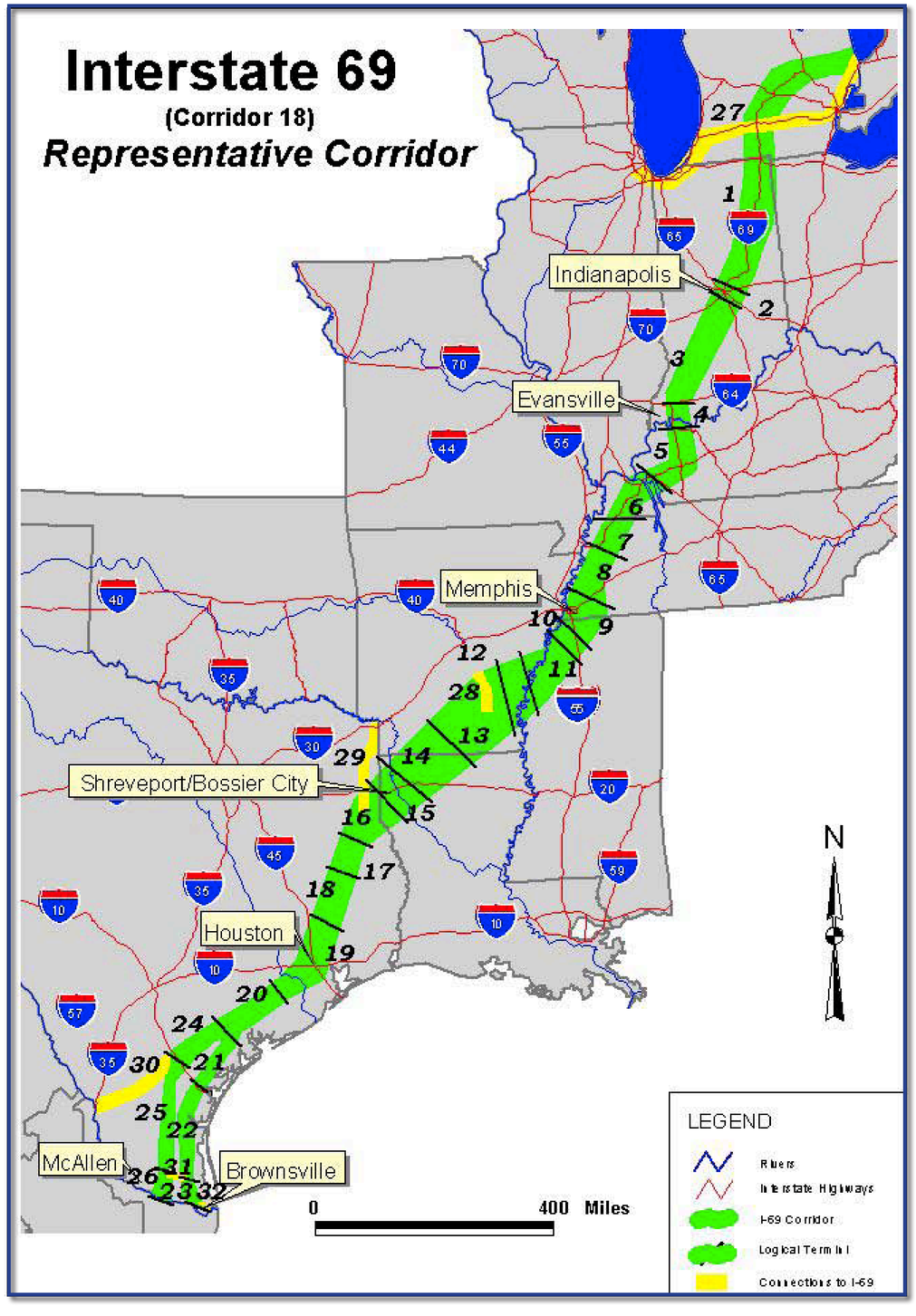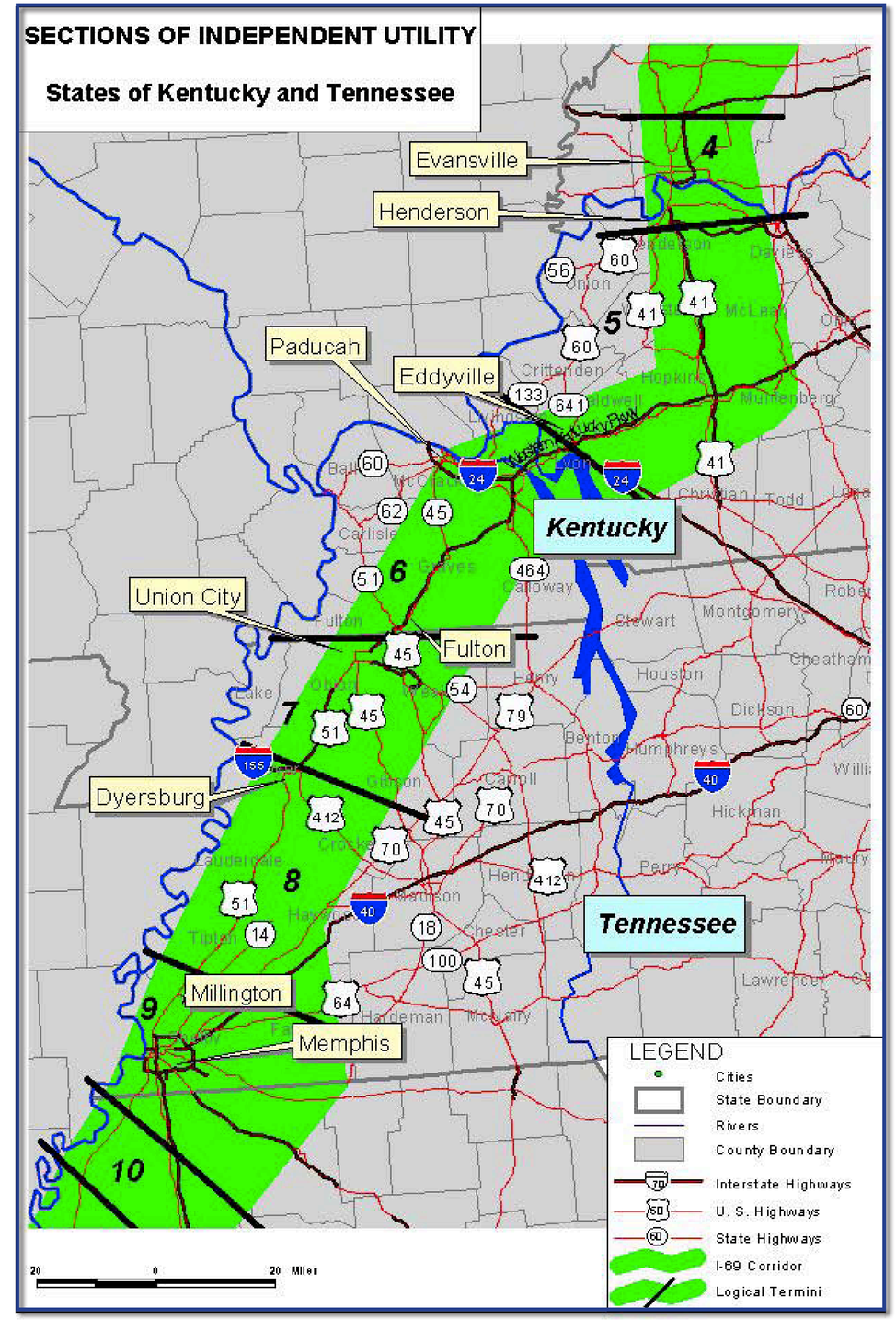I-69 CORRIDOR