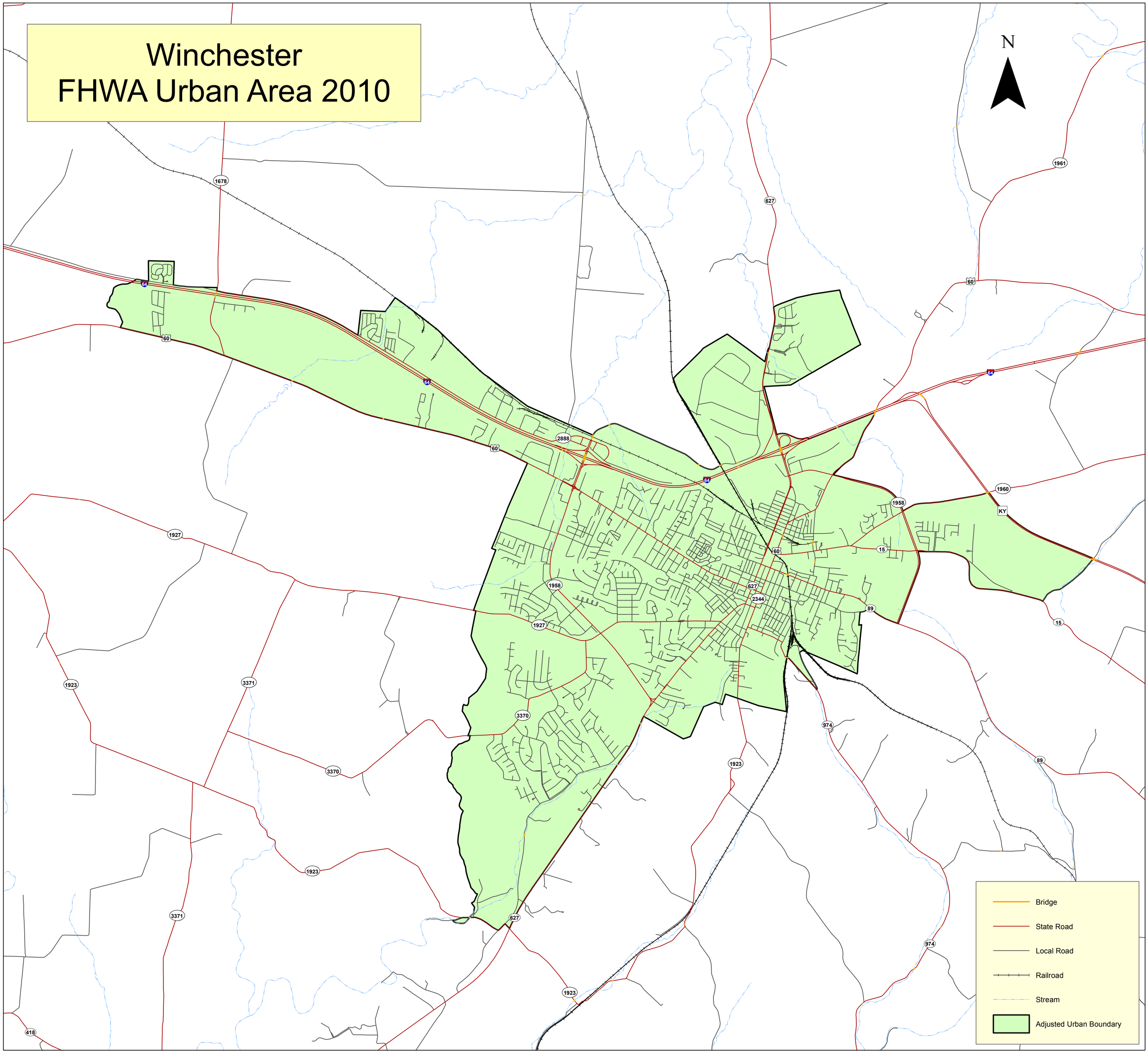Winchester
FHWA Urban Area 2010