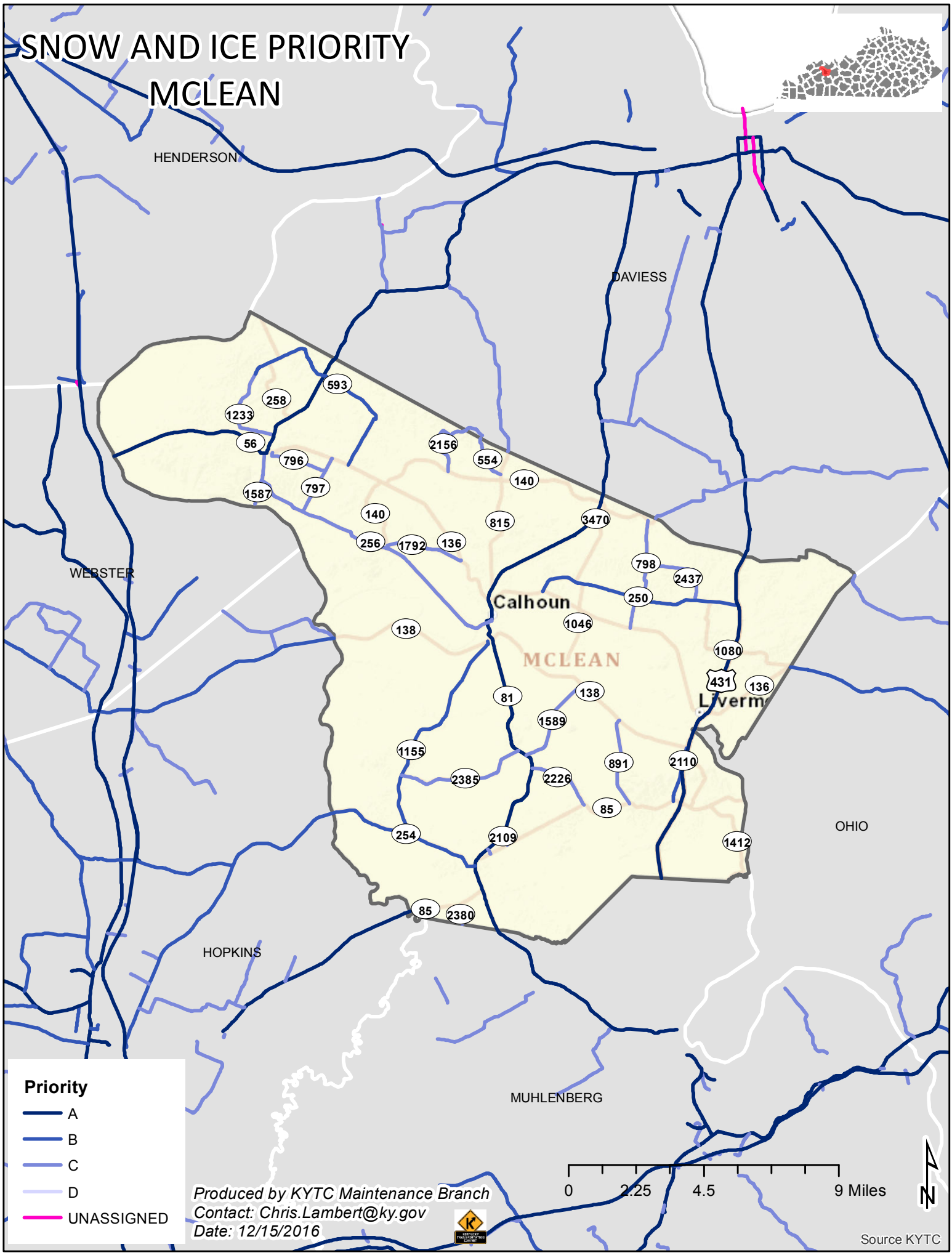SNOW AND ICE PRIORITY
MCLEAN