OPTION 2 – URBAN TYPICAL AT SOUTH END
KY 32 – ROWAN COUNTY
ITEM NO. 9–204.00
PUBLIC MEETING
JULY 2014

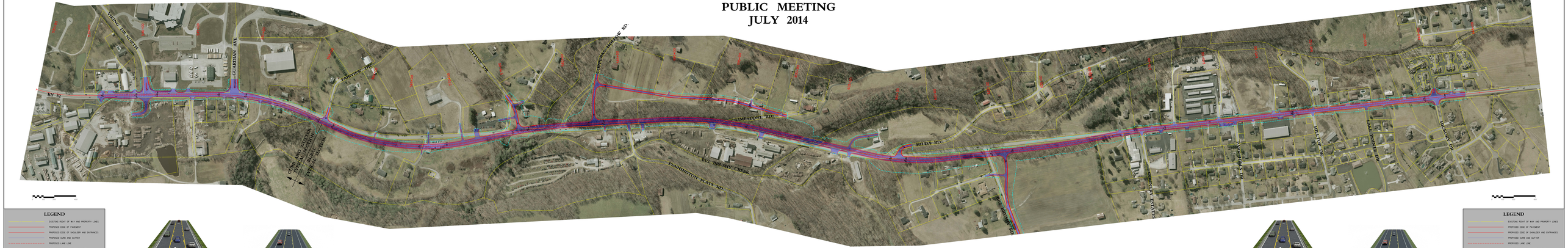

LEGEND

- EXISTING RIGHT OF WAY AND PROPERTY LINES
- PROPOSED EDGE OF PAVEMENT
- PROPOSED EDGE OF SHOULDER AND ENTRANCES
- PROPOSED CURB AND GUTTER
- PROPOSED LANE LINE
- APPROXIMATE CONSTRUCTION LIMIT
- ROW LINE SHOWN IS APPROXIMATELY ACCURATE WHERE RIGHT-OF-WAY WILL BE REQUIRED.

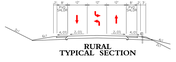

CURB & GUTTER
TYPICAL SECTION

RURAL
TYPICAL SECTION

KENTUCKY TRANSPORTATION CABINET

LEGEND

- EXISTING RIGHT OF WAY AND PROPERTY LINES
- PROPOSED EDGE OF PAVEMENT
- PROPOSED EDGE OF SHOULDER AND ENTRANCES
- PROPOSED CURB AND GUTTER
- PROPOSED LANE LINE
- APPROXIMATE CONSTRUCTION LIMIT
- ROW LINE SHOWN IS APPROXIMATELY ACCURATE WHERE RIGHT-OF-WAY WILL BE REQUIRED.

CURB & GUTTER
TYPICAL SECTION

RURAL
TYPICAL SECTION

Stantec