CALL NO. 352

CONTRACT ID. 072217

OHIO COUNTY

FED/STATE PROJECT NUMBER FD05 092 0085 000-008

LETTING DATE: April 20, 2007

Sealed Bids will be received in the Division of Construction Procurement and/or the Auditorium located on the 1st floor of the Transportation Cabinet Office Building until 10:00 AM EASTERN DAYLIGHT TIME April 20, 2007. Bids will be publicly opened and read at 10:00 AM EASTERN DAYLIGHT TIME.

DEFERRED PAYMENT: The successful bidder on this project may request a work order with an effective date prior to June 15, 2007. The request must be in writing to the Department. A work order issued at the request of the Contractor will be with the distinct understanding that payment for any work performed estimates may be delayed until July 15, 2007. A work order will be issued June 15, 2007, for this project unless the bidder requests an earlier work date.

REQUIRED BID PROPOSAL GUARANTY: Not less than 5% of the total bid.

(Check guaranty submitted: Cashier's Check ☐ Certified Check ☐ Bid Bond ☐)

BID BONDS WHEN SUBMITTED WILL BE RETAINED WITH THE PROPOSAL

DBE General Plan Included ☐

BID ☐ PROPOSAL ISSUED TO: _____

SPECIMEN ☐ _____

Address City State Zip

TABLE OF CONTENTS

PART I SCOPE OF WORK
- PROJECT(S), COMPLETION DATE(S), & LIQUIDATED DAMAGES
- CONTRACT NOTES
- SURFACING AREAS
- ASPHALT MIXTURE
- INCIDENTAL SURFACING
- FUEL AND ASPHALT PAY ADJUSTMENT
- OPTION A
- PROJECT IDENTIFICATION SIGN
- ASPHALT MIXTURE FOR PAVEMENT WEDGE
- EDGE KEY
- ASPHALT MILLING AND TEXTURING
- BASE FAILURE REPAIR
- TYPICAL SECTION DIMENSIONS
- TRAFFIC CONTROL PLAN
- SKETCH MAP(S)
- SUMMARY SHEET(S)
- TYPICAL SECTION(S)
- BRIDGE DETAIL FOR PAVING PROJECT

PART II SPECIFICATIONS AND STANDARD DRAWINGS
- SUPPLEMENTAL SPECIFICATIONS
- 2004 STANDARD DRAWINGS THAT APPLY

PART III EMPLOYMENT, WAGE AND RECORD REQUIREMENTS
- LABOR AND WAGE REQUIREMENTS
- EXECUTIVE BRANCH CODE OF ETHICS
- KENTUCKY EQUAL EMPLOYMENT OPPORTUNITY ACT OF 1978
- PROJECT WAGE RATES

PART IV INSURANCE

PART V STATEMENT OF INCOMPLETED WORK

PART VI BID ITEMS

PART VII CERTIFICATION
- PROVISIONS RELATED TO SENATE BILL 258 (1994)

- NON-COLLUSION CERTIFICATION
- CERTIFICATION OF BID PROPOSAL

PART I

SCOPE OF WORK

CONTRACT ID - 072217 ADMINISTRATIVE DISTRICT - 02

PROJECT(S) IDENTIFICATION AND DESCRIPTION:

COUNTY - OHIO
FD05 092 0085 000-008
ROCKPORT-CENTERTOWN ROAD (KY 85) FROM MCLEAN COUNTY LINE (MP 0.000) EXTENDING NORTHERLY
TO KY 69 (MP 7.201, A DISTANCE OF 7.20 MILES. ASPHALT RESURFACING.
GEOGRAPHIC COORDINATES LATITUDE 37^22'47" LONGITUDE 86^59'04"
AVERAGE DAILY TRAFFIC - 1470 AVERAGE MAINLINE WIDTH - 20.0 FEET

COMPLETION DATE(S) AND LIQUIDATED DAMAGES ESTABLISHED:
COMPLETION DATE - September 15, 2007
APPLIES TO ENTIRE CONTRACT
SEE STANDARD SPECIFICATIONS FOR LIQUIDATED DAMAGES

CONTRACT NOTES

PROPOSAL ADDENDA

All addenda to this proposal must be incorporated into the proposal when the bid is submitted to the Kentucky Department of Highways. Failure to use the correct and most recent bid sheet(s) may result in the bid being rejected.

BID SUBMITTAL

Bidder must use the Department's Highway Bid Program available on the Internet web site of the Department of Highways, Division of Construction Procurement. (www.transportation.ky.gov/contract)

The Bidder must download the bid items created from the web site to prepare a bid proposal for submission to the Department. The bidder must insert the completed bid item sheets printed from the Program into the bidder's proposal and submit with the disk created by said program.

JOINT VENTURE BIDDING

Joint Venture bidding is permissible. However, both companies MUST purchase a bidding proposal. Either proposal may be submitted but must contain the company names and signatures of both parties where required. A joint bid bond of 5% may be submitted for both companies or each company may submit a separate bond of 5%.

UNDERGROUND FACILITY DAMAGE PROTECTION

The contractor is advised that the Underground Facility Damage Protection Act of 1994, became law January 1, 1995. It is the contractor's responsibility to determine the impact of the act regarding this project, and take all steps necessary to be in compliance with the provision of the act.

SURFACING AREAS

Mainline surfacing width is estimated to be 20 feet.

Total mainline area to be surfaced is estimated to be 92,940 square yards.

Shoulder width is estimated to be 1 foot on each side.

Total shoulder area to be surfaced is estimated to be 8,449 square yards.

ASPHALT MIXTURE

The rate of application for all asphalt mixtures shall be estimated at 110 lbs/sy per inch of depth, unless otherwise noted.

INCIDENTAL SURFACING

The quantities established in the proposal include estimated quantities required for resurfacing or surfacing mailbox turnouts, farm field entrances, residential and commercial entrances, and road and street approaches. These items are to be paved to the limits as shown on Standard Drawing RPM 110 or to the limits as directed by the Engineer. In the event signal detectors are present in the intersecting streets or roads, the paving of the crossroads shall be to the right of way limit or back of the signal detector, whichever is the farthest back of the mainline. These areas are to be surfaced or resurfaced as directed by the Engineer and no direct payment will be allowed for placing and compacting.

FUEL AND ASPHALT PAY ADJUSTMENT

These contract items Lot Pay Adjustment, Asphalt Adjustment and Fuel Adjustment, are for possible future payments. Additional monies may need to be setup with an additional change order if existing contract amount is insufficient to pay all items on the contract. Unit price is $1.00. Quantity will be actual adjustment after work is completed.

OPTION A

The Contractor is advised that the compaction of asphalt mixtures furnished for driving lanes and ramps, at 25mm (1 inch) or greater, on this project will be accepted according to OPTION A in accordance with Section 402 and Section 403 of the *2004 Standard Specification.* Joint cores as described in subsection 402.03.02 are required for surface mixtures only. The compaction of all other asphalt mixtures will be accepted by OPTION B.

SPECIAL NOTE FOR PROJECT IDENTIFICATION SIGNS

When directed by the Engineer, install Project Identification Signs furnished by the Department at each end of the project. The signs furnished by the Department will be approximately 44" X 72" or 72” X 120”aluminum sign blanks with standard color reflective sheeting with the applicable county and project names affixed. The Engineer will determine the size and location of the signs, if any, to be used on the project(s) at the time of construction.

Pick up the signs to be furnished by the Department at the District Traffic Operations Facility. Furnish posts and hardware for mounting the signs. Install the signs at locations determined by the Engineer. Maintain the signs during the duration of the project. Upon completion of the work, remove the signs and return them to District Traffic Operations Facility. Retain possession of the posts and hardware.

The Department will measure installation of the Project Identification Signs in individual units, Each. Payment at the contract unit price Each shall be full compensation for all labor, materials, equipment, and incidentals required for picking up, installing, maintaining, and returning the project identification signs furnished by the Department.

Code	Pay Item	Pay Unit
20588NC	Install Project Identification Signs	Each

SPECIAL NOTE FOR PAVEMENT WEDGE AND SHOULDER

1.0 MATERIALS. Provide an Asphalt Mixture for Pavement Wedge conforming to Section 407 of the Standard Specifications or an Asphalt Surface Mixture conforming to Section 403 of the Standard Specifications, as applicable to the project, for the pavement wedge.

2.0 CONSTRUCTION. Place the Asphalt Mixture for Pavement Wedge or Asphalt Surface Mixture as a separate operation from the driving lane. Prime the existing shoulder with tack material as the Engineer directs before placing the wedge. Construct according to Section 407.03 and 403.03 of the Standard Specifications, as applicable.

When the Engineer deems it appropriate to pave both the driving lane and the adjoining wedge monolithically, equip the paver with a modified screed. Provide a screed that extends the full width of the wedge being placed and is tapered to produce a wedge.

The wedge may vary in thickness at the edge of the driving lanes. Limit the outside edge thickness of the new paving limits on the wedge to one inch where existing site conditions permit. If an Asphalt Surface Mixture is furnished for the pavement wedge, texture according to Section 403.03.08.

The following sketch is primarily for the computation of quantities; however, the wedge will result in a similar cross-section where sufficient width exists. Do not construct a shoulder for placing the wedge unless specified elsewhere in the Contract.

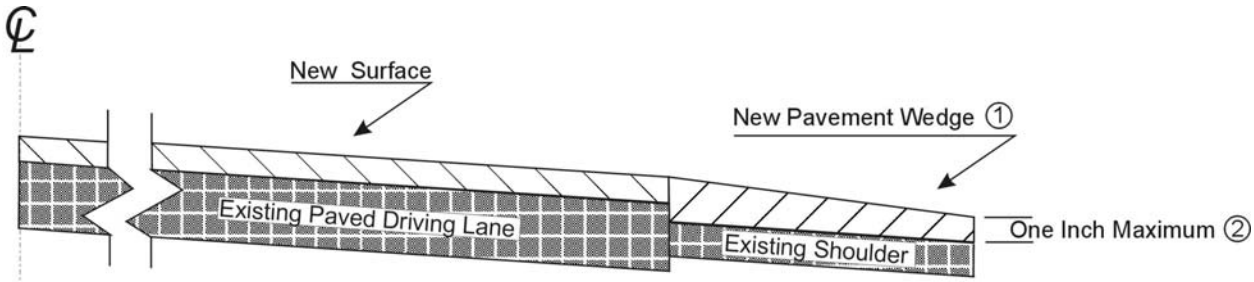

① Slope varies, but is down from the driving lanes except on outside of some curves where superelevation controls.

② Where existing site conditions permit.

3.0 MEASUREMENT. The Department will measure Asphalt Mixture for Pavement Wedge or Asphalt Surface Mixture placed as the pavement wedge according to Section 407.

4.0 PAYMENT. The Department will make payment for the completed and accepted quantities of Asphalt Surface Mixtures on pavement wedges according to Section 402 of the Standard Specifications. The Department will make payment for the completed and accepted quantities of Asphalt Mixture for Pavement Wedge according to Section 407 of the Standard Specifications.

December 13, 2006

SPECIAL NOTE FOR EDGE KEY

Construct Edge Keys at the beginning of project, end of project, at railroad crossings, and at ramps, as applicable. Cut out the existing asphalt surface to the required depth and width shown on the drawing. Heel new surface into the existing surface. The Department will pay for this work at the contract unit price per ton for "Asphalt Pavement Milling and Texturing", which shall be full compensation for all labor, materials, equipment, and incidentals for removal and disposal of the existing asphalt surface required to construct the edge key.

EDGE KEY

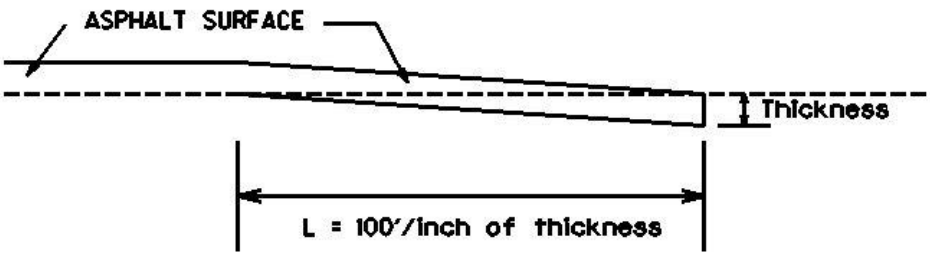

Thickness = 1.25 Inches

L = 125 LF

L= Length of Edge Key

1-3315 edgekeypaidbyton
07/21/03

SPECIAL NOTE FOR
ASPHALT MILLING AND TEXTURING

Begin paving operations no later than **2 weeks** after the commencement of the asphalt milling operation. Continue paving operations continuously until completed. If paving operations are not begun within this time period, liquidated damages will be assessed at the rate prescribed by Section 108.09 of the 2004 Standard Specifications until such time as paving operations are begun.

Contrary to Section 408 of the 2004 Standard Specifications, the material obtained from the milling operations shall become the property of the Department. Deliver this material to the State Maintenance facility in OHIO County.

1-3515 milling2weekstategetsmilling
07/21/03

SPECIAL NOTE FOR BASE FAILURE REPAIR

Repair locations listed on the summary are approximate only. The Engineer will determine actual repair locations before resurfacing begins. Excavate the base failure area to 4 inches below the existing asphalt pavement surface level. Remove and dispose of the 4 inches of existing pavement at the specified locations. Waste all removed materials off the Right of Way at sites obtained by the Contractor.

Backfill the milled area with 6 inches of Class 3 Asphalt Base 1.50D PG76-22. Compact the asphalt base to the compaction required in Section 403, when possible. Seal the asphalt base with leveling and wedging. Perform all base failure repairs in such a manner that removal and replacement are completed on the same day. Do this work as one of the Contractor's first operations in order to allow further compaction by traffic. Do not place new asphalt surface over repaired base failure areas until a minimum of 7 days has elapsed after placement of the final course of asphalt base. Prior to constructing the new asphalt surface, level and wedge any settlement of the repair areas.

The bidder must draw conclusions as to the conditions encountered. The Department does not give any guarantee as to the accuracy of the data and no claim will be considered for additional compensation of the materials encountered that are not in accord with the classification shown.

Payment at the Contract unit prices per ton "Asphalt Milling and Texturing", "Class 3 Asphalt Base 1.50D PG76-22" and for "Leveling and Wedging" shall be full compensation for all labor, materials, equipment, and incidentals for removing pavement, furnishing and placing asphalt base, leveling and wedging, and all other items necessary to complete the work to the satisfaction of the Engineer.

basefailurerepairmill4inchinlaypg7622paybyton
09/18/03

SPECIAL NOTE FOR TYPICAL SECTION DIMENSIONS

The dimensions shown on the typical sections for pavement and shoulder widths and thickness' are nominal or typical dimensions. The actual dimensions to be constructed may be varied to fit existing conditions as directed or approved by the Engineer. It is not intended that existing pavement or shoulders be widened unless specified elsewhere in the Proposal.

typical section
05/09/2003

TRAFFIC CONTROL PLAN

TRAFFIC CONTROL GENERAL

Except as provided herein, traffic shall be maintained in accordance with the 2004 Standard Specifications and the Standard Drawings, current editions. Except for the roadway and traffic control bid items listed, all items of work necessary to maintain and control traffic will be paid at the lump sum bid price to "Maintain and Control Traffic".

Contrary to Section 106.01, traffic control devices used on this project may be new, or used in like new condition, at the beginning of the work and maintained in like new condition until completion of the work.

PROJECT PHASING & CONSTRUCTION PROCEDURES

At the discretion of the Engineer, days and hours may be specified when lane closures will not be allowed.

The Contractor may maintain alternating one way traffic during construction. The clear lane width shall be 10 Feet. If traffic should be stopped due to construction operations, and a school bus on an official run arrives on the scene, the Contractor shall make provisions for the passage of the bus as quickly as possible.

LANE CLOSURES

Do not leave lane closures in place during non-working hours.

SIGNS

Contrary to Section 112.04.02 and 112.04.03, Low Shoulder signs will not be measured for payment, but will be incidental to Maintain and Control Traffic. Contrary to section 112.04.02, only long term signs (signs intended to be continuously in place for more than 3 days) will be measured for payment; short term signs (signs intended to be left in place for 3 days or less) will not be measured for payment but will be incidental to Maintain and Control Traffic.

BARRICADES

Barricades used in lieu of barrels and cones for channelization or delineation will be incidental to Maintain and Control Traffic according to Section 112.04.01. Barricades used to protect pavement removal areas will be bid as each according to Section 112.04.05.

PAVEMENT EDGE DROP-OFFS

A pavement edge between opposing directions of traffic or lanes that traffic is expected to cross in a lane change situation shall not have an elevation difference greater than 1½". Warning signs (MUTCD W8-9 or W8-9A, or W8-11) shall be placed in advance of and at 1500' intervals throughout the drop-off area. Dual posting on both sides of the traveled way shall be required. All transverse transitions between newly surfaced pavement and the existing pavement areas that traffic may cross shall be wedged with asphalt mixture for leveling and wedging. Remove the wedge prior to placement of the final surface course.

Pavement edges that traffic is not expected to cross, except accidentally, shall be treated as follows:

Less than 2" - No protection required.

2" to 4" - Place plastic drums, vertical panels, or barricades every 50 feet. Cones may be used in place of plastic drums, panels, and barricades during daylight working hours. Wedge with asphalt mixture for leveling and wedging with a 1:1 or flatter slope in daylight hours, or 3:1 or flatter slope during nighttime hours, when work is not active in the drop-off area.

Base Failures - Place plastic drums, vertical panels, or barricades every 25 feet. Cones may be used in place of plastic drums, panels, and barricades during daylight working hours. Place Type III barricades in front of open trench facing oncoming traffic in both directions. Backfill trench with asphalt base the same day it is excavated. Wedge with cuttings from trench with a 1:1 or flatter slope in daylight hours, or 3:1 or flatter slope during nighttime hours, when work is not active in the drop-off area.

tcpbasefailurerepair2lane
09/10/03

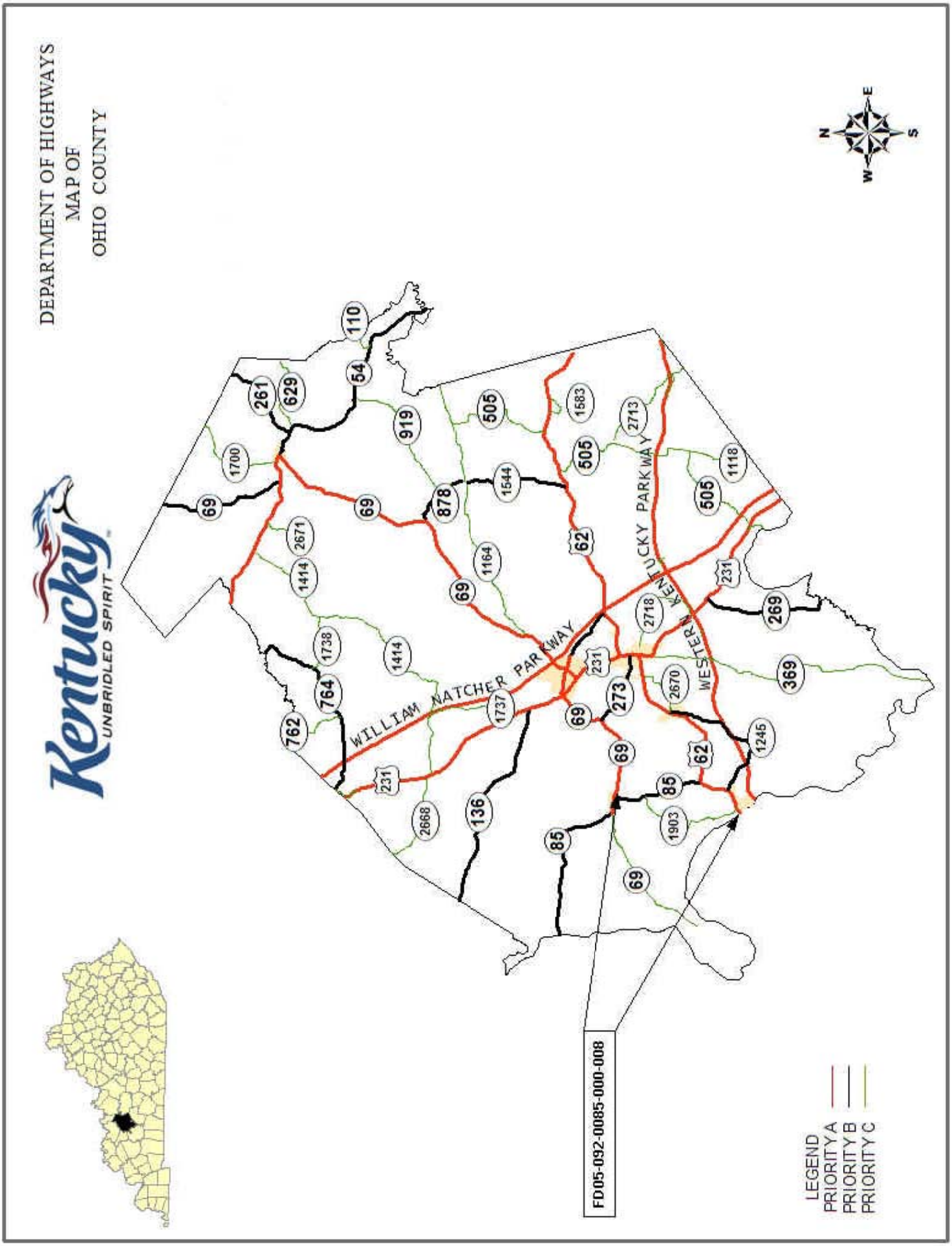
DEPARTMENT OF HIGHWAYS
MAP OF
OHIO COUNTY
Kentucky
UNBRIDLED SPIRIT
WILLIAM NATCHER PARKWAY
WESTERN KENTUCKY PARKWAY
FD05-092-0085-000-008
LEGEND
PRIORITY A
PRIORITY B
PRIORITY C
N
E
S
W

Ohio County

FD05-092-0085-000-008

Locations for CL 3 ASPH BASE 1.5D PG 76-22

M.P	M.P.	Length (mi)	Width (ft)	DIRECTION
0.469	0.5	0.031	11	EB
0.63	0.69	0.06	11	EB
0.842	0.9	0.058	11	EB
1.473	1.6	0.127	11	EB
4.5	4.6	0.1	11	EB
5.337	5.205	0.132	11	WB
4.973	4.9	0.073	11	WB
4.468	4.444	0.024	11	WB
4.425	4.4	0.025	11	WB
4.09	4.059	0.031	11	WB
3.88	3.859	0.021	11	WB
3.765	3.7	0.065	11	WB
3.35	3.24	0.11	11	WB
2.245	2.217	0.028	11	WB
2.14	2.115	0.025	11	WB
1.687	1.673	0.014	11	WB
1.013	0.983	0.03	11	WB
0.73	0.723	0.007	11	WB
0.674	0.608	0.066	11	WB
0.31	0.28	0.03	11	WB

Total Length of Base Failures (mi)	**1.057**
Square Yardage of Base Failures	**6821**
CL 3 ASPH BASE 1.5D PG 76-22 (tons)	**2250**

TYPICAL SECTION

OHIO COUNTY

FD05 092 0085 000-008

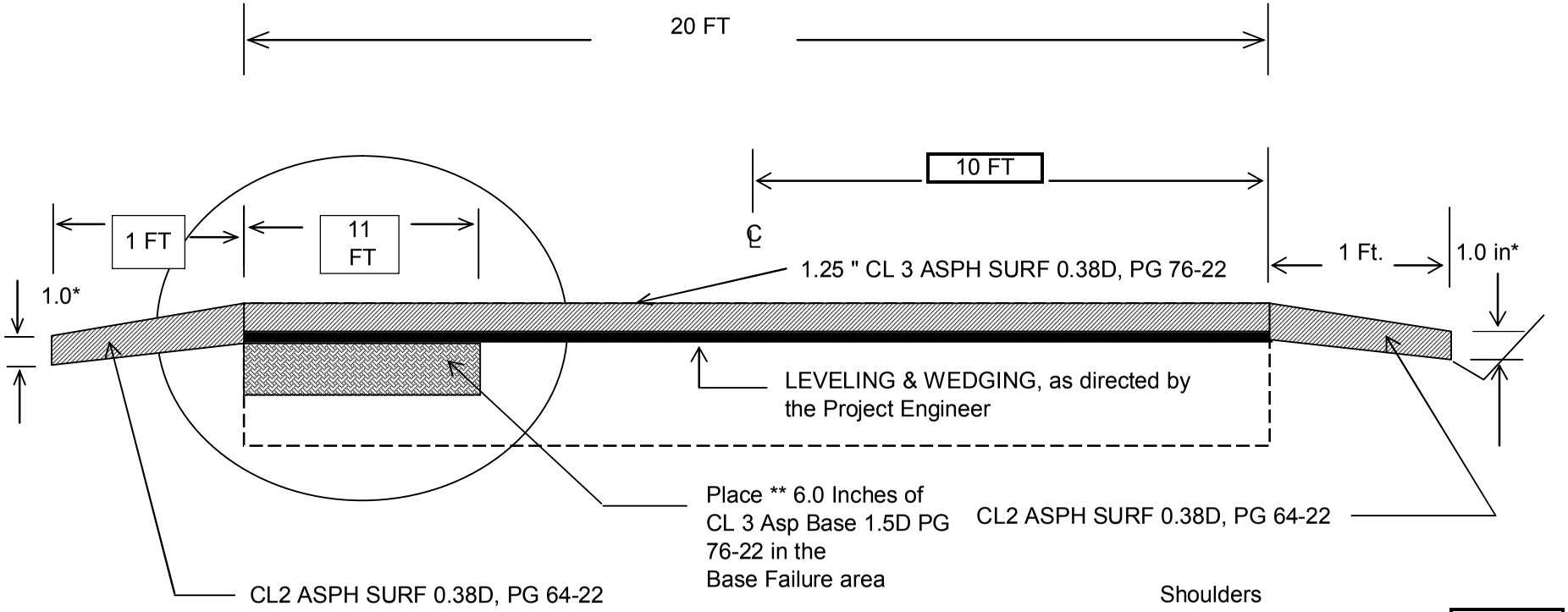

Shoulders

Average Depth =	1.25 Inch
Max. Width =	1 FT

****Allow traffic to drive on asphalt base for two weeks before beginning asphalt surface**
***Where Existing Site Conditions Permit**

***Where Existing Site Conditions Permit**

BRIDGE DETAIL FOR PAVING PROJECT

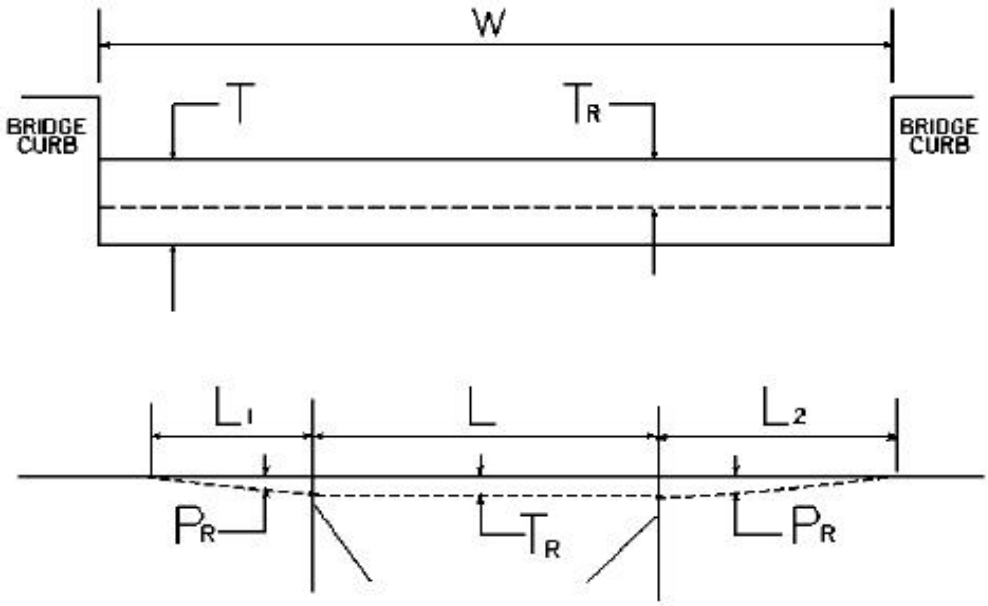

W = bridge width curb to curb
T = thickness of existing asphalt overlay
L = length of bridge
L_1 & L_2 = length of approach pavement to be removed
T_R = thickness to be removed and replaced on bridge
P_R = thickness to be removed and replaced on pavement
Note: L_1 & L_2 lengths shall be determined by using a transition rate of 100 ft/in of thickness

Route	Bridge No.	MP	W (ft)	T (in)	L_1 (ft)	L_2 (ft)	T_R (in)	L (ft)	P_R (in)
KY 85	B0006 5	0.000	28.00	0.00	150.00	0.00	0.00	1485.0 0	1.25

PART II

SPECIFICATIONS AND STANDARD DRAWINGS

Supplemental Specifications to The Standard Specifications for Road and Bridge Construction, 2004 Edition

(Effective with the January 19, 2007 Letting)

SUBSECTION: 105.07 COOPERATION WITH UTILITIES.
REVISION: In the last paragraph, replace "KRS 367 Sections 1 through 10" with "KRS 367.4901 through 367.4917"

SUBSECTION: 108.01 SUBCONTRACTING OF CONTRACT.
REVISION: Replace the second and third sentence of the first paragraph with the following:

When the Engineer gives such consent, the Engineer will allow the Contractor to subcontract a portion, but the Contractor must perform with his own organization work amounting to no less than 30 percent of the total Contract cost. The Department will not allow any subcontractor to exceed the percentage to be performed by the Contractor and will require the Contractor to maintain a supervisory role over the entire project.

SUBSECTION: 109.07 PRICE ADJUSTMENT.
REVISION: Replace the section with the following:

109.07 PRICE ADJUSTMENTS. Due to the fluctuating costs of petroleum products, the Department will adjust the compensation of specified liquid asphalt items and diesel fuel in contracts when contract quantity thresholds are met.

109.07.01 Liquid Asphalt. The Department will compare the Kentucky Average Price Index (KAPI), for the month that the Contract is let, to the index for the month that the Contractor places the material on the project to determine the percent change. When the original contract quantity for asphalt items is equal to or greater than 3,000 tons and when the average price of the liquid asphalt products increases or decreases more than 5 percent, the Department will adjust the Contractor's compensation. The KAPI is calculated monthly using the average price, per ton at the terminal, from the active suppliers of liquid asphalt.

Adjustable Contract Items**:**

- Asphalt Curing Seal
- Asphalt Material for Prime
- Asphalt Base, All Classes
- Asphalt Binder
- Asphalt Surface, All Classes
- Sand Asphalt Surface
- Asphalt Open-Graded Surface
- Asphalt Seal Coat
- Asphalt Mixture for Leveling and Wedging
- Drainage Blanket - Type II - Asphalt

The Department will determine the price adjustment using the following formulas:

When PC is greater than PL
Asphalt Price Adjustment = (Q x A)/100 x PL x [(PC-PL)/PL - 0.05]

When PC is less than PL
Asphalt Price Adjustment = (Q x A)/100 x PL x [(PC-PL)/PL + 0.05]

Where:
Q = Tons of material or mixture placed each month.
A = Percent of material or mixture that is asphalt.
PL = KAPI for the month that the Contract is let.
PC = KAPI for the month that the Contractor places the material or mixture.

The job-mix formula for asphalt base, binder, and surface mixtures determines "A", which is the percent of asphalt. For recycled mixtures, the Department will determine the adjustment for the new asphalt cement only. The Department will consider materials for prime and seal as 100 percent asphalt.

Supplemental Specifications to The Standard Specifications for Road and Bridge Construction, 2004 Edition

(Effective with the January 19, 2007 Letting)

Revision Continued

109.07.02 Fuel. The Department will adjust the Contractor's compensation when the average price of diesel fuel increases or decreases more than 5 percent and the original Contract quantity for the item on which the fuel is consumed is equal to or greater than the threshold quantities listed in the following table.

Item	Threshold Quantity	Fuel/Work
Roadway Excavation	10,000 cubic yards	0.25
Embankment-in-Place	10,000 cubic yards	0.25
Borrow Excavation	10,000 cubic yards	0.25
DGA Base or Crushed Stone Base	5,000 tons	0.52
Stabilized Aggregate Base	5,000 tons	0.52
Drainage Blanket, Cement Treated or Untreated	5,000 tons	0.52
Drainage Blanket, Asphalt Treated	5,000 tons	3.00
Crushed Sandstone Base (Cement Treated)	5,000 tons	0.52
Hot-Mixed Asphalt Mixtures for Pavements or Shoulders	3,000 tons [(1)]	3.00
PCC Pavement, Base, or Shoulders	2,000 square yards [(2)]	0.14

[(1)] *Total of all hot mixed asphalt Contract items.*
[(2)] *Total of all JPC pavement, JPC shoulder, and PCC base, Contract items.*

The Department will determine the price adjustment using the following formulas:

When PC is greater than PL
Fuel Price Adjustment = Q x F x PL x [(PC-PL)/PL - 0.05]

When PC is less than PL
Fuel Price Adjustment = Q x F x PL x [(PC-PL)/PL + 0.05]

Where:

Q = Quantity for applicable item placed or performed that month.
F = The fuel to work unit ratio for each applicable item.
PL = Average reseller price of diesel fuel, excluding taxes, discounts, and superfund line items, in the Kentucky region for the month that the Contract is let.
PC = Average reseller price of diesel fuel, excluding taxes, discounts, and superfund line items, in the Kentucky region for the month that the Contractor uses the fuel on the project.

109.07.03 Payments and Deductions. When thresholds are met, the Department will adjust the Contractor's compensation for each eligible pay item, paid or deducted, monthly.

If later price decreases indicate that the Department made an overpayment, the Department will withhold the overpayment from succeeding pay estimates on the project, or the Contractor shall immediately refund the over payment to the Department.

When the Contractor places materials during any month after the month that the Contract time (including all approved time extensions) expires, the Department will use the average price for the month that the Contractor places the material or the average price for the last month of the Contract time; whichever is least.

The Department will not grant a time extension for any overrun in the Contract amount due to payments made according to this section. The Department will not make any additional compensation due to adjustments made according to this section.

The Department will adjust the Contractor's compensation on the following months pay estimate and on the final pay estimate. The Department will make the final adjustment of the Contractor's compensation on the final estimate for the project.

Supplemental Specifications to The Standard Specifications for Road and Bridge Construction, 2004 Edition

(Effective with the January 19, 2007 Letting)

SUBSECTION:	110.01 MOBILIZATION.
REVISION:	Replace the third paragraph with the following: Do not bid an amount for Mobilization that exceeds 5 percent of the sum of the total amounts bid for all items in the Bid Proposal, excluding Mobilization, Demobilization, and contingent amounts established for adjustments and incentives. The Department will automatically adjust any bids in excess of this amount to 5 percent for bid comparisons. The Department will base the award on the maximum allowable bid of 5 percent. If any errors in unit bid prices for other Contract items in a Contractor's Bid Proposal are discovered after bid opening and such errors reduce the total amount bid for all other items, excluding Mobilization, Demobilization, and contingent amounts established for adjustments and incentives, so that the percent bid for Mobilization is larger than 5 percent, the Department will adjust the amount bid for Mobilization to 5 percent of the sum of the corrected total bid amounts.
SUBSECTION:	110.02 DEMOBILIZATION.
REVISION:	Replace the first sentence of the third paragraph with the following: Do not bid an amount for Demobilization that is less than 1.5 percent of the sum of the total amounts bid for all other items in the Bid Proposal, excluding Mobilization, Demobilization, and contingent amounts established for adjustments and incentives.
SUBSECTION:	206.03.03 Compaction.
REVISION:	Replace "KM 64-412" with "KM 64-002"
SUBSECTION:	212.03.03 Permanent Seeding and Protection.
PART:	B) Procedures for Permanent Seeding.
REVISION:	Add the following after the fourth sentence: Unless the Engineer directs otherwise, track all slopes 3:1 or greater. Ensure that tracking is performed up and down and not across.
SUBSECTION:	213.03.01 Best Management Practices (BMP).
REVISION:	Replace the third sentence of the first paragraph with the following: Ensure that the BMP provides storage for 3,600 cubic feet of water per surface acre disturbed.
SUBSECTION:	213.03.03 Inspection and Maintenance
REVISION:	Replace both "0.1-inch" references with "0.5-inch".
SUBSECTION:	213.03.05 Temporary Control Measures.
PART:	B) Silt Checks.
REVISION:	B) Silt Checks. Use one of the following types: 1) Silt Check Type II - Crushed stone such as cyclopean stone riprap, quarry run stone, or other size material approved by the Engineer, dumped in place and shaped to the configuration required. 2) Silt Check Type III - Blasted or broken rock dumped in place and shaped to the configuration required. Remove and properly dispose of sediment deposited at silt checks as necessary. When no longer needed, remove the silt checks and dispose of surplus materials as excavated materials according to Section 204. Seed and protect the entire area disturbed, as directed. Do not leave silt checks in place after completion of the project unless allowed by the Engineer or specified in the Plans.
SUBSECTION:	213.03.05 Temporary Control Measures.
PART:	G) Temporary Mulch.
REVISION:	Replace the last sentence with the following: Place temporary mulch to an approximate 2-inch loose depth (2 tons per acre) and apply tackifier.
SUBSECTION:	213.04.15 Temporary Silt Ditch.
REVISION:	Replace with the following: The Department will measure the quantity in linear feet.

Supplemental Specifications to The Standard Specifications for Road and Bridge Construction, 2004 Edition

(Effective with the January 19, 2007 Letting)

SUBSECTION:	213.04 MEASUREMENT.
REVISION:	Add the following Subsection: 213.04.24 Clean Temporary Silt Ditch. The Department will measure the quantity in linear feet along the ditch line.
SUBSECTION:	213.05 PAYMENT.
REVISION:	Add the following lines: 20594 Temporary Silt Ditch Linear Foot 20601 Clean Temporary Silt Ditch Linear Foot
SUBSECTION:	303.03.01 Mixture
PART:	C) Cement Treated Mixture.
REVISION:	Delete the "For asphalt pavements" from the second paragraph.
SUBSECTION:	303.03.01 Mixture
PART:	C) Cement Treated Mixture.
REVISION:	Delete requirement "2".
SUBSECTION:	402.03.02 Acceptance.
PART:	D) Testing Responsibilities.
NUMBER:	4) Density.
REVISION:	Replace the first sentence of the third paragraph with the following: For surface mixtures placed on driving lanes and ramps, furnish 2 cores per sublot to the nearest laboratory facility (Contractor or Department lab) for density determination by the Engineer.
SUBSECTION:	402.03.02 Acceptance.
PART:	H) Unsatisfactory Work.
NUMBER:	1) Based on Lab Data.
REVISION:	Replace the "AASHTO MP2" references in the second paragraph with "AASHTO M 323".
SUBSECTION:	402.04 MEASUREMENT.
REVISION:	Replace the last sentence with the following: The Department will not measure construction of rolled rumble strips or pavement wedge texturing for payment and will consider them incidental to the asphalt mixture.
SUBSECTION:	402.04.01 Weight.
REVISION:	Replace first sentence of the second paragraph with the following: The Department will determine the bulk, oven-dry specific gravity for the fine and coarse aggregates according to KM64-605 and AASHTO T 85, respectively.
SUBSECTION:	402.04.02 Thickness on New Construction.
REVISION:	Delete the third paragraph and add the following at the end of the subsection: The Department will not measure initial thickness check coring or coring of corrective work for payment and will consider it incidental to the asphalt mixture.

Supplemental Specifications to The Standard Specifications for Road and Bridge Construction, 2004 Edition

(Effective with the January 19, 2007 Letting)

SUBSECTION: 402.05.02
PARTS: Lot Pay Adjustment Schedule, Compaction Option A, Base and Binder Mixtures
Lot Pay Adjustment Schedule, Compaction Option A, Surface Mixtures
Lot Pay Adjustment Schedule, Compaction Option B Mixtures
REVISION: Replace the VMA table with the following:

VMA	
Pay Value	Deviation From Minimum
1.00	≤ 0.5 below min. VMA
0.95	0.6-1.0 below min.
0.90(2)	1.1-1.5 below min.
(1) (2)	> 1.5 below min.

SUBSECTION: 403.03.03 Preparation of Mixture.
PART: A) Mixture Composition.
REVISION: Replace the "AASHTO MP2" reference in the first paragraph with "AASHTO M 323".

From the aggregate requirements list, delete 3) Type C.

SUBSECTION: 403.03.03 Preparation of Mixture.
PART: C) Mix Design Criteria.
REVISION: Replace the "AASHTO MP2" references with "AASHTO M 323".

Replace the "AASHTO PP28" references in the second paragraph with "AASHTO R 35".

SUBSECTION: 403.03.03 Preparation of Mixture.
PART: C) Mix Design Criteria.
NUMBER 1) Preliminary Mix Design.
REVISION: Add the following footnote to the table and associate it with the ESAL's field "<0.3":

* For CL1 ASPH SURF 0.38D PG64-22 only.

SUBSECTION: 403.03.06 Thickness Tolerances.
PART: B) New Construction.
REVISION: Replace the first paragraph with the following:

Under the Engineer's supervision, perform coring for thickness checks according to KM 64-420, as soon as practical after completion of all, or a major portion, of the asphalt base. The Engineer will measure the cores. Fill all core holes either with compacted asphalt mixture or non-shrink grout. Complete all remedial overlay work before placing the final course.

Supplemental Specifications to The Standard Specifications for Road and Bridge Construction, 2004 Edition

(Effective with the January 19, 2007 Letting)

SUBSECTION: 403.03.08 Rumble Strips.
REVISION: Replace with the following:

403.03.08 Should1er Rumble Strips and Pavement Wedge Texturing.

A) Shoulder Rumble Strips.

1) Interstates and Parkways. Construct sawed rumble strips on all mainline shoulders to the dimensions shown below. Do not place rumble strips on ramps.

2) Other Roads. Construct rolled rumble strips on shoulders of facilities with posted speed limits greater than 45 MPH. Unless specified in the plans or directed by the Engineer, do not construct rumble strips on facilities with posted speed limits of 45 MPH or less.

Construct rolled rumble strips on mainline shoulders to the dimensions shown below. On shoulders less than 3 feet wide, shorten the width and distance of the strips as the Engineer directs. Time the rolling operation so indentations are at the specified size and depth without causing unacceptable displacement of the asphalt mat. Correct unacceptable rolled rumble strips by sawing.

B) Pavement Wedge Texturing. Perform texturing on all pavement wedges constructed monolithically with the mainline or constructed using a surface mixture. When furnishing Asphalt Mixture for Pavement Wedge, binder, or a base mixture for the wedge, the Department will not require texturing.

Texture to the dimensions shown below. On wedges less than 3 feet, shorten the length and distance of the texturing as the Engineer directs. Time the rolling operation so indentations are at the specified size and depth without causing unacceptable displacement of the asphalt mat.

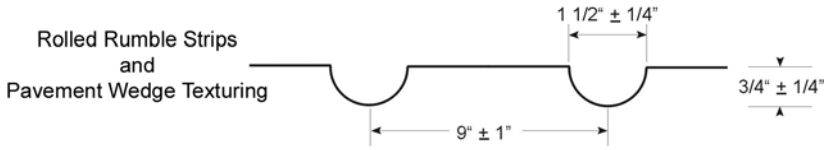

Place one foot out from the mainline pavement and to a width of 2 feet.

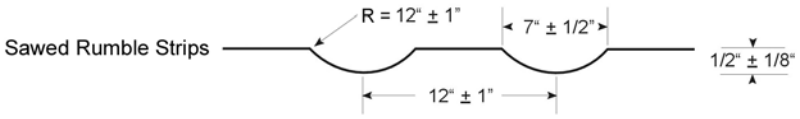

Place one foot out from the mainline pavement and to a width of 16 inches.

SUBSECTION: 403.04.03 Asphalt Mixtures.
REVISION: Replace the second sentence with the following:

The Department will not measure rolled rumble strips or pavement wedge texturing for payment and will consider them incidental to this bid item.

SUBSECTION: 403.04.07 Sawed Rumble Strips.
REVISION: Add the following subsection:

403.04.07 Sawed Rumble Strips. The Department will measure the quantity in linear feet. When rolled in rumble strips are specified, the Department will not measure sawed rumble strips for payment and will consider them incidental to the asphalt mixture.

Supplemental Specifications to The Standard Specifications for Road and Bridge Construction, 2004 Edition

(Effective with the January 19, 2007 Letting)

SUBSECTION: 403.05 PAYMENT
REVISION: Add the following bid item:

Code	Pay Item	Pay Unit
20362	Shoulder Rumble Strips – Sawed	Linear Foot

SUBSECTION: 501.03.20 Opening to Public Traffic.
REVISION: Delete the last sentence of the first paragraph.

SUBSECTION: 501.03.21 Tolerance in Pavement Thickness.
REVISION: Add the following:

Core the pavement as the Engineer directs.

SUBSECTION: 501.04.06 Thickness.
REVISION: Add the following:

The Department will not measure coring for payment and will consider it incidental to the concrete pay items.

SUBSECTION: 502.03 CONSTRUCTION.
PART: C) Curing and Protecting Pavement.
NUMBER: 3)
REVISION: Replace the last sentence with the following:

The Department will allow permanent removal of the cover when the concrete attains the required opening strength of 3,000 psi.

SUBSECTION: 502.03 CONSTRUCTION.
PART: D) Strength Testing and Opening to Traffic.
NUMBER: 2) Testing.
REVISION: Replace the second paragraph with the following:

When the average compressive strength is 3,000 psi, the Department will allow the pavement to be opened to traffic and will test the remaining sets of cylinders at the required age. When the average compressive strength is less than 3,000 psi at the required age, do not open the pavement to traffic until the pavement has been in place for 7 days. The Engineer may accept the pavement based on additional testing.

SUBSECTION: 503.03.09 Ride Quality.
REVISION: Replace parts 5) and 6) with the following:

5) Perform corrective work to achieve the required IRI by regrinding the entire width of the traffic lane at areas having a high IRI. The Engineer may exclude pavement areas where grinding alone will not correct deficiency.
6) The Department will create a strip chart when the test results show that the IRI is greater than 60 or upon request for lower IRI values.

SUBSECTION: 601.03.02 Concrete Producer Responsibilities.
REVISION: Replace the first sentence with the following:

Use a concrete producer from the List of Approved Materials when the quantity of concrete delivered to the project in a plastic condition is 250 cubic yards or more.

Ensure that the concrete producer complies with the following requirements:

Supplemental Specifications to The Standard Specifications for Road and Bridge Construction, 2004 Edition

(Effective with the January 19, 2007 Letting)

SUBSECTION:	601.03.02 Concrete Producer Responsibilities.
PART:	C) Quality Control.
REVISION:	Replace the first paragraph with the following: Take full responsibility for the batch weight calculations and quality control of concrete mixtures at the plant. Ensure that the Level II concrete technician is present when work is in progress and is responsible for inspecting trucks, batch weight calculations, monitoring batching, making mixture adjustments, reviewing the slump, air content and unit weight tests, and monitoring the concrete temperature, all to provide concrete to the project conforming to specifications. A Level I concrete technician is responsible for testing production material for slump, entrained air, unit weight and temperature of the mixture. Ensure the technician performs all sampling and testing according to the appropriate Kentucky Methods. Delete the third paragraph.
SUBSECTION:	601.03.02 Concrete Producer Responsibilities.
PART:	F) Records.
REVISION:	Retain all concrete technician records, test results and batch tickets pertaining to concrete produced for a Department project for at least 3 years after formal acceptance of the project. Make all records available to the Engineer and the Contractor on the project for review upon request.
SUBSECTION:	601.03.02 Concrete Producer Responsibilities.
PART:	G) Mix Designs.
REVISION:	Replace the last sentence of the first paragraph with the following: Before producing any concrete for the project, submit a proposed mixture design to the Engineer and obtain the District Materials engineer's or the Central Office Material's approval.
SUBSECTION:	601.03.02 Concrete Producer Responsibilities.
PART:	G) Mix Designs.
NUMBER:	1) New Mixture Designs.
REVISION:	Replace the first sentence with the following: Base the proposed mix design on standard Department methods unless the District Materials Engineer, or Central Office Materials approves otherwise.
SUBSECTION:	601.03.02 Concrete Producer Responsibilities.
PART:	G) Mix Designs.
NUMBER:	1) Changes in Approved Mix Designs.
REVISION:	Replace the second sentence with the following: The District Materials Engineer or Central Office Materials will provide an average value of the specific gravity aggregate absorption.
SUBSECTION:	601.03.02 Concrete Producer Responsibilities.
PART:	G) Mix Designs.
NUMBER:	3) Changes in Approved Mix Designs.
LETTER:	g)
REVISION:	Replace the fourth and fifth sentence with the following: Central Office Materials will observe all phases of the trial batches. Have the producer submit a report containing mix proportions and test results for slump, air content, water/cement ratio, unit weight, and compressive strength for each trial batch to the Engineer for Central Office Materials review and approval.
SUBSECTION:	601.03.02 Concrete Producer Responsibilities.
PART:	G) Mix Designs.
NUMBER:	2) Approval.
REVISION:	Replace the first sentence with the following: The District Materials Engineer or Central Office Materials will base approval of the mixture design on the following criteria:

Supplemental Specifications to The Standard Specifications for Road and Bridge Construction, 2004 Edition

(Effective with the January 19, 2007 Letting)

SUBSECTION:	601.03.02 Concrete Producer Responsibilities.
PART:	G) Mix Designs.
NUMBER:	3) Changes in Approved Mix Designs.
REVISION:	Replace the first sentence with the following: Do not change the source of supply of the mixture ingredients without the District Materials Engineer's or Central Office Materials written permission. Replace the third sentence with the following: Upon the District Materials Engineer's or Central Office Materials written approval, the Department will allow the use of aggregate from the new source.
SUBSECTION:	601.03.03 Proportioning and Requirements.
PART:	A) Concrete.
TABLE:	INGREDIENT PROPORTIONS AND REQUIREMENTS FOR VARIOUS CLASSSES OF CONCRETE
REVISION:	Under Class of Concrete replace "A"AA(9)" with "AAA(8)"
SUBSECTION:	601.03.03 Proportioning and Requirements.
PART:	A) Concrete.
FOOTNOTE:	(6)
REVISION:	Add the following after the first sentence of the first paragraph: For products with voids, the slump may be increased to 7 inches. Replace the "0.3" requirement for Spring and Fall mix designs with "0.37".
SUBSECTION:	601.03.03 Proportioning and Requirements.
PART:	A) Concrete.
FOOTNOTE:	(7)
REVISION:	Replace with the following: The precast fabricator may increase the slump of Class A concrete to a maximum of 7 inches provided the fabricator uses a high range water reducer (Type F and G) and maximum water/cement ratio of 0.46.
SUBSECTION:	601.03.03 Proportioning and Requirements.
PART:	E) Measuring.
NUMBER:	3) Water.
REVISION:	Delete the last sentence of the second paragraph.
SUBSECTION:	601.03.03 Proportioning and Requirements.
PART:	E) Measuring.
NUMBER:	4) Measuring Admixtures.
REVISION:	Replace with the following: 4) Measuring Admixtures. Introduce liquid admixtures into the concrete batch along with, or as part of, the mixing water. Keep air-entraining admixtures completely separate from all other admixtures until introduction into the batch. Maintain and equip dispensing equipment to ensure no chlorides are introduced into any Department mix. Use approved dispensing equipment with a meter, gauge, or scale that can accurately be pre-set for the needed amount of admixture and can consistently deliver quantities of admixture to successive batches at any setting with satisfactory accuracy. The dispensing equipment must be visible to the batch operator if the actual dispensed amounts are not recorded on the computer batch ticket. Ensure admixture dispensers are inspected, calibrated and certified every 6 months. The Department may allow admixtures to be added, to the truck, at the project site provided the Engineer's approval is obtained first.

Supplemental Specifications to The Standard Specifications for Road and Bridge Construction, 2004 Edition

(Effective with the January 19, 2007 Letting)

SUBSECTION:	601.03.04 Classes and Primary Uses.
REVISION:	Add the following part: R) Dry Cast. Precast units.
SUBSECTION:	601.03.05 Admixtures.
REVISION:	Replace the last sentence of the fourth paragraph with the following: Store admixtures where the liquid temperatures can be maintained between 32 and 110 °F.
SUBSECTION:	601.03.09 Placing Concrete.
PART:	D) Weather Limitations and Protection.
REVISION:	Delete the last sentence of paragraph two.
SUBSECTION:	605.03 CONSTRUCTION.
REVISION:	Insert the following sentence after the first sentence: Ensure all non-composite box beam concrete contains an approved corrosion inhibitor from the List of Approved Materials.
SUBSECTION:	605.03.03 Casting.
REVISION:	Delete the first sentence in the first paragraph. Add the following after the first sentence of the third paragraph: Do not vibrate Self-Consolidating Concrete (SCC).
SUBSECTION:	605.03.04 Tack welding.
REVISION:	Replace the first sentence with the following: When tack welding steel reinforcement, use ASTM A 706 steel and conform to the following conditions.
SUBSECTION:	605.03.04 Tack Welding.
NUMBER:	3)
REVISION:	Replace the first sentence with the following: Tack weld only at intersections of bars except do not tack weld in any bend or within 2 bar diameters of a bend.
SUBSECTION:	605.03.04 Tack Welding.
NUMBER:	5)
REVISION:	Replace the last sentence with the following: Each sample must meet the minimum requirement for elongation, ductility, tensile and yield strength of the bar stock.
SUBSECTION:	605.03.04 Tack Welding.
NUMBER:	6)
REVISION:	Delete the last sentence.
SUBSECTION:	605.03.04 Tack Welding.
REVISION:	Change footnote “(4) (d)” to “(5)”
SUBSECTION:	605.03.07 Removal of Forms and Surface Finish.
REVISION:	Add the following sentence before the last sentence of the paragraph: Finish dry cast products according to the Precast/Prestressed Concrete Manual.
SUBSECTION:	611.02.01 Concrete.
REVISION:	Replace with the following: Conform to Subsections 601.02 and 601.03 and the Precast/Prestress Concrete Manual.
SUBSECTION:	611.03.02 Precast Unit Construction.
REVISION:	Replace “AASHTO C 1433” with “ASTM C 1433”

Supplemental Specifications to The Standard Specifications for Road and Bridge Construction, 2004 Edition

(Effective with the January 19, 2007 Letting)

SUBSECTION: 611.03.02 Precast Unit Construction.
NUMBER: 2)
REVISION: Replace with the paragraph with the following:

Mark all box culverts sections with the following information on the inside top of each section with letters no less than 2 inches high:

a) Span, rise, maximum and minimum design earth cover, and KY Table 3.
b) Date of manufacture.
c) Name and trademark of the manufacturer.

For entrance and exit box sections, indent the required information. Mark interior sections by indenting or with waterproof paint.

SUBSECTION: 701.02.05 Backfill Materials.
PART: A) Granular Backfill.
NUMBER: 1)
REVISION: Remove "A2" from the list of acceptable materials.

SUBSECTION: 701.03.03 Pipe Bedding.
REVISION: Replace with the following:

701.03.03 Pipe Bedding.

A) Reinforced Concrete Pipe. Construct bedding according to the Standard Drawings and this section.

1) Type 1 Installation. When working on a rock foundation, place bedding to a depth of 6 inches or equal to Bc/12, the pipe diameter in inches divided by 12, whichever is greater. For all other foundations, place a minimum of 4 inches of bedding. Shape the bedding to conform to the invert shape throughout the entire width and length of the proposed structure. Compact the bedding, but leave the center third of the pipe diameter (Bc/3) uncompacted. Place and compact additional bedding material in lifts 6 inches or less to an elevation of 0.30 the culvert diameter.
2) Type 4 Installation. When working on a rock foundation, place bedding to a depth of 6 inches or equal to Bc/12, the pipe diameter in inches divided by 12, whichever is greater. For all other foundations, place a minimum of 4 inches of bedding.

B) Corrugated Metal, Thermoplastic, and Structural Plate Pipe. Place and compact bedding to provide 4 inches of bedding below the outside invert of the pipe after shaping. Shape the bedding to conform to the invert shape throughout the entire width and length of the proposed structure. Place and compact additional bedding material in lifts 6 inches or less to an elevation of 0.30 the culvert diameter.

SUBSECTION: 701.03.06 Initial Backfill.
PART: A) Reinforced Concrete
REVISION: Replace with the following:

A) Reinforced Concrete Pipe.

1) Type 1 Installation. When the top of the pipe is not within one pipe diameter of the subgrade, backfill with granular backfill, additional bedding material, or flowable fill from the top of the bedding to an elevation equal to 1/2 the pipe diameter, and either granular backfill, flowable fill, or embankment material in 6-inch lifts to an elevation of one-foot above the pipe.
2) Type 4 Installation. Backfill from the top of the bedding with granular backfill, flowable fill, or embankment material in 6-inch lifts to an elevation of one-foot above the pipe. The Department will allow Type 4 installations for median drains and pipe installations located 35 feet or more from the edge of shoulder, back of curb, or any paved surface.

Supplemental Specifications to The Standard Specifications for Road and Bridge Construction, 2004 Edition

(Effective with the January 19, 2007 Letting)

SUBSECTION:	701.05 PAYMENT.
REVISION:	Replace bid item "2599 Fabric-Geotextile, Type IV Square Yard" with "21433ES214 Fabric-Geotextile, Type IV for Pipe Square Yard[(2)]" Replace foot note "** The unit bid price is $2.00 per square yard for Geotextile Fabric, Type III" with "[(2)]The unit price is $2.00 per square yard for Fabric-Geotextile, Type IV for Pipe"
SUBSECTION:	710.02.15 Plastic Adjusting Rings.
REVISION:	Replace this section with: 710.02.15 Plastic or Rubber Adjusting Rings. Provide plastic or rubber adjusting rings that are on the Department's List of Approved Materials.
SUBSECTION:	710.03.03 Adjusted Small Drainage Structures.
REVISION:	Replace the last sentence of the first paragraph: For plastic or rubber adjusting rings, install and seal according to the manufacturer's recommendations.
SUBSECTION:	711.02 MATERIALS.
REVISION:	Replace with the following: Conform to the Contract requirements.
SUBSECTION:	713.03 CONSTRUCTION.
REVISION:	Add the following after the third paragraph: Offset longitudinal lines at least 2 inches from longitudinal pavement construction joints. Offset longitudinal lane lines on multi-lane highways 2 inches towards the median.
SUBSECTION:	714.03.06 Proving Period for Durable Markings.
PART:	B) Failure.
REVISION:	Replace the first sentence with the following: During the proving period, the Department will consider markings defective when the retroreflectivity falls below the minimum required or the material fails to meet the other requirements of A) above. Additionally, when more than 10 percent of any one-mile section or individual gore area is defective, the Department will consider the entire section defective.
SUBSECTION:	716.03.08 Testing.
REVISION:	Replace "10 megohms" with "100 megohms"
SUBSECTION:	723.03 CONSTRUCTION.
REVISION:	Replace the first sentence of the fourth paragraph with the following: Set right-of-way markers within 12 inches of the right-of-way line.
SUBSECTION:	724.02.01 Plants.
REVISION:	Replace the reference "American Association of Nurserymen" with "American Nursery and Landscape Association".
SUBSECTION:	801.01 REQUIREMENTS.
REVISION:	Add the following sentence after the third sentence of the first paragraph: Mills must request and be approved by the Department to supply cement with an SO_3 content above the value in Table 1 of ASTM C 150.
SUBSECTION:	804.01.03 Conglomerate Sand.
REVISION:	Replace second sentence of the paragraph with the following: Conglomerate sand may include some material which has been produced by crushing larger pieces of the parent material.
SUBSECTION:	804.02 Approval.
REVISION:	Replace first sentence of the second paragraph with the following: The Department will consider a source for inclusion on the Aggregate Source List when the aggregate producer complies with KM 64-608 and provides the following:

Supplemental Specifications to The Standard Specifications for Road and Bridge Construction, 2004 Edition

(Effective with the January 19, 2007 Letting)

SUBSECTION:	804.03 Concrete.
REVISION:	Second sentence in first paragraph should be a separate paragraph immediately following the first and should read as follows: Provide natural, crushed, or conglomerate sand. The Department will allow any combination of natural, crushed, or conglomerate sand when the combination is achieved in the concrete plant weigh hopper. The Engineer may allow other sands. Use natural or conglomerate sands as fine aggregates in concrete intended as a wearing surface for traffic. Conform to the following:
SUBSECTION:	804.04.03 Polish-Resistant Aggregate.
REVISION:	Add the following paragraph: Provide a signed certification from the aggregate producer for the manufactured polish-resistant fine aggregate stating that the aggregate is supplied from the approved parent material as found on the Department's List of Approved Materials, Polish-Resistant Aggregate Source List and Guidelines on the Division of Materials' webpage.
SUBSECTION:	804.04.04 Requirements for Combined Aggregates.
PART:	D) Absorption.
REVISION:	Delete the first sentence and replace the second sentence with the following: Provide total combined fine aggregates having a water absorption of no more than 4.0 percent.
SUBSECTION:	804.11 Sampling and Testing.
REVISION:	For Absorption (Fine Aggregate), replace method "AASHTO T 84" with "KM 64-605"
SUBSECTION:	805.02 Approval.
REVISION:	Replace first sentence of the second paragraph with the following: The Department will consider a source for inclusion on the Aggregate Source List when the aggregate producer complies with KM 64-608 and provides the following:
SUBSECTION:	805.04.01 JPC Base, JPC Pavement, JPC Shoulders, and Concrete for Bridge Decks.
REVISION:	Replace the subsection heading and first sentence with the following: 805.04.01 JPC Base, JPC Pavement, JPC Shoulders, Concrete for Bridge Decks, and Precast Products. Add the following paragraph: Provide a signed certification from the aggregate producer for the approved freeze-thaw coarse aggregate stating that the aggregate is supplied from the approved parent material as found on the Department's List of Approved Materials and Concrete Aggregate Restriction List.
SUBSECTION:	805.04.01 JPC Base, JPC Shoulders, and Concrete for Bridge Decks.
PART:	3)
REVISION:	Replace the "tests" with "test" in the last sentence.
SUBSECTION:	805.05.05 Polish-Resistant Aggregate.
REVISION:	Add the following paragraph: Provide a signed certification from the aggregate producer for the manufactured polish-resistant coarse aggregate stating that the aggregate is supplied from the approved parent material as found on the Department's List of Approved Materials, Polish-Resistant Aggregate Source List and Guidelines on the Division of Materials' webpage.

Supplemental Specifications to The Standard Specifications for Road and Bridge Construction, 2004 Edition

(Effective with the January 19, 2007 Letting)

SUBSECTION:	805.13.01 Cyclopean Stone Riprap and Channel Lining Class III.
REVISION:	Replace the subsection with the following: 805.13.01 Cyclopean Stone Riprap and/or Channel Lining Class III. Provide material meeting the general requirements of Section 805. Ensure that 100 percent passes through a square opening of 16 inches by 16 inches, and no more than 20 percent passes through square openings of 8 inches by 8 inches. The Department may allow stones of smaller sizes for filling voids in the upper surface and dressing to the proper slope.
SUBSECTION:	806.03.03 Modification.
REVISION:	Replace the first sentence with the following: Use only styrene-butadiene (SB) or styrene-butadiene-styrene (SBS) modifiers.
SUBSECTION:	810.02 APPROVAL.
REVISION:	Replace reference “KM 114” with “KM 115”.
SUBSECTION:	810.03.06 Identification and Markings.
REVISION:	Delete the following text from the first paragraph: “When the manufacturer has more than one plant, include the plant letter assigned by the Division of Materials after the date of manufacture as follows: L-Louisville N-London” Delete the following paragraph: “The Department will not require the certification on the shipment approval form to be notarized. The Department will not require the information under “Pipe Data” on the approval form when the manufacture’s shipment ticket is attached and contains the necessary information.”
SUBSECTION:	811.02.01 Requirements.
REVISION:	Replace the subsection with the following: Furnish bar reinforcement for bridges, cast-in-place culverts, and cast-in-place retaining walls that conforms to ASTM A 615 (billet) or ASTM A 996 (rail). ASTM A 706 steel is acceptable with prior approval of the Division of Materials. Do not weld any steel bar reinforcement unless it is ASTM A 706 rebar. The Engineer will accept rail steel bar reinforcement in straight lengths only. Do not use rail steel reinforcement where field bending is allowed or required.
SUBSECTION:	811.09.02 Dowel Bars.
REVISION:	Replace the reference to “ASTM A 616” with “ASTM A 996” Insert the following sentence between the third and fourth sentence of the first paragraph: Broken or sheared ends are acceptable with prior approval of the Division of Materials.
SUBSECTION:	811.06 BAR MATS.
REVISION:	Replace the subsection with the following: Conform to ASTM A 184 and fabricate by welding deformed Grade 60 weldable bars.
SUBSECTION:	811.09.02 Dowel Bars.
REVISION:	Replace the first paragraph with the following: Furnish dowel bars that are plain round bars conforming to ASTM A 706, A 615, A 996, or A 617 with respect to mechanical properties only. Provide either Grade 40, 50 or 60 steel. Saw cut the free ends of the dowels and ensure that they are free of burrs or projections. Broken or sheared ends are acceptable with prior approval of the Division of Materials. Coat dowel bars according to AASHTO M 254 with the following exceptions for Type B coatings:

Supplemental Specifications to The Standard Specifications for Road and Bridge Construction, 2004 Edition

(Effective with the January 19, 2007 Letting)

SUBSECTION:	811.10.02 Epoxy Coating Material.
REVISION:	Replace both the reference to "ASTM D 3963 Annex" and "ASTM D 3963" with "AASHTO M 284".
SUBSECTION:	812.01.02 Hot-Rolled Carbon Steel Sheets and Strip of Structural Quality, Grade 33 (Corrugated Steel Plank for Bridge Floors).
REVISION:	Replace the reference to "ASTM A 570" with "ASTM A 1011"
SUBSECTION:	827.04 SEED.
PART:	1)
REVISION:	Replace with the following: Obtain seed only through registered dealers holding a permit to label seed.
SUBSECTION:	827.04 SEED.
REVISION:	Replace the second paragraph with the following: Do not use seed (grasses, native grasses and legumes) if the seed test date is over 9 months old exclusive of the month tested, or if the limits of noxious weed seed is exceeded.
SUBSECTION:	827.04 SEED.
REVISION:	Replace the last paragraph with the following: Wildflower seed shall not be planted until approved by the Division of Materials
SUBSECTION:	828.02 APPROVAL.
REVISION:	Add the following: The Department will continue to include the masonry coatings on the list contingent upon receiving an annual certification containing the following information: 1) A statement that the masonry coating to be furnished during the particular calendar year is of the same composition as that previously approved for inclusion on the approved list. 2) A statement that the masonry coating conforms to the appropriate requirements of the Kentucky Standard Specifications for Road and Bridge Construction. 3) A statement that notification will be made to the Division of Materials of any changes in composition for review and approval before furnishing the material to projects.
SUBSECTION:	843.01.02 Acceptance Procedures for Non-Specification Fabric.
TABLE:	GRAB STRENGTH PAYMENT REDUCTION
REVISION:	Add the following note: The Department will use the lowest value of MACHINE and CROSS for the reduction calculation.
SUBSECTION:	844.02.01 Fly Ash.
PART:	1)
REVISION:	Delete the last sentence.
SUBSECTION:	844.02.01 Fly Ash.
REVISION:	Replace the subsection with the following: 844.02.01 Fly Ash. Select from the Department's List of Approved Materials for fly ash sources. To be placed on the list, furnish samples and ASTM C 618 test data developed over the previous 3 months, and confirm to the requirements in KM 64-325.

STANDARD DRAWINGS THAT APPLY

CURVE WIDENING AND SUPERELEVATION TRANSITIONS..... RGS-001-06
SUPERELEVATION FOR MULTILANE PAVEMENTS RGS-002-04
MISCELLANEOUS STANDARDS PART 1 ..... RGX-001-04
APPROACHES, ENTRANCES, AND MAIL BOX TURNOUT..... RPM-110-04
LANE CLOSURE TWO-LANE HIGHWAY CASE I TTC-100
SHOULDER CLOSURE TTC-135
MISCELLANEOUS TRAFFIC CONTROL DEVICES TTD-100
MISCELLANEOUS TRAFFIC CONTROL DEVICES TTD-105
POST SPLICING DETAIL TTD-110
MOBILE OPERATION FOR PAINT STRIPING CASE I TTS-100
MOBILE OPERATION FOR PAINT STRIPING CASE II TTS-105

PART III

EMPLOYMENT, WAGE AND RECORD REQUIREMENTS

TRANSPORTATION CABINET
DEPARTMENT OF HIGHWAYS

LABOR AND WAGE REQUIREMENTS
APPLICABLE TO OTHER THAN FEDERAL-AID SYSTEM PROJECTS

I. Application
II. Nondiscrimination of Employees (KRS 344)
III. Payment of Predetermined Minimum Wages
IV. Statements and Payrolls

I. APPLICATION

1. These contract provisions shall apply to all work performed on the contract by the contractor with his own organization and with the assistance of workmen under his immediate superintendence and to all work performed on the contract by piecework, station work or by subcontract. The contractor's organization shall be construed to include only workmen employed and paid directly by the contractor and equipment owned or rented by him, with or without operators.

2. The contractor shall insert in each of his subcontracts all of the stipulations contained in these Required Provisions and such other stipulations as may be required.

3. A breach of any of the stipulations contained in these Required Provisions may be grounds for termination of the contract.

II. NONDISCRIMINATION OF EMPLOYEES

AN ACT OF THE KENTUCKY
GENERAL ASSEMBLY TO PREVENT
DISCRIMINATION IN EMPLOYMENT
KRS CHAPTER 344
EFFECTIVE JUNE 16, 1972

The contract on this project, in accordance with KRS Chapter 344, provides that during the performance of this contract, the contractor agrees as follows:

1. The contractor shall not fail or refuse to hire, or shall not discharge any individual, or otherwise discriminate against an individual with respect to his compensation, terms, conditions, or privileges of employment, because of such individual's race, color, religion, national origin, sex, disability or age (between forty and seventy); or limit, segregate, or classify his employees in any way which would deprive or tend to deprive an individual of employment opportunities or otherwise adversely affect his status as an employee, because of such individual's race, color, religion, national origin, sex, disability or age (between forty and seventy). The contractor agrees to post in conspicuous places, available to employees and applicants for employment, notices to be provided setting forth the provisions of this nondiscrimination clause.

2. The contractor shall not print or publish or cause to be printed or published a notice or advertisement relating to employment by such an employer or membership in or any classification or referral for employment by the employment agency, indicating any preference, limitation, specification, or discrimination, based on race, color, religion, national origin, sex, disability or age (between forty and seventy), except that such notice or advertisement may indicate a preference, limitation, or specification based on religion, or national origin when religion, or national origin is a bona fide occupational qualification for employment.

3. If the contractor is in control of apprenticeship or other training or retraining, including on-the-job training programs, he shall not discriminate against an individual because of his race, color, religion, national origin, sex, disability or age (between forty and seventy), in admission to, or employment in any program established to provide apprenticeship or other training.

4. The contractor will send to each labor union or representative of workers with which he has a collective bargaining agreement or other contract or understanding, a notice to be provided advising the said labor union or workers' representative of the contractor's commitments under this section, and shall post copies of the notice in conspicuous places available to employees and applicants for employment. The contractor will take such action with respect to any subcontract or purchase order as the administrating agency may direct as a means of enforcing such provisions, including sanctions for non-compliance.

III. PAYMENT OF PREDETERMINED MINIMUM WAGES

1. These special provisions are supplemented elsewhere in the contract by special provisions which set forth certain predetermined minimum wage rates. The contractor shall pay not less than those rates.

2. The minimum wage determination schedule shall be posted by the contractor, in a manner prescribed by the Department of Highways, at the site of the work in prominent places where it can be easily seen by the workers.

IV. STATEMENTS AND PAYROLLS

1. All contractors and subcontractors affected by the terms of KRS 337.505 to 337.550 shall keep full and accurate payroll records covering all disbursements of wages to their employees to whom they are required to pay not less than the prevailing rate of wages. Payrolls and basic records relating thereto will be maintained during the course of the work and preserved for a period of one (1) year from the date of completion of this contract.

2. The payroll records shall contain the name, address and social security number of each employee, his correct classification, rate of pay, daily and weekly number of hours worked, itemized deductions made and actual wages paid.

3. The contractor shall make his daily records available at the project site for inspection by the State Department of Highways contracting office or his authorized representative.

Periodic investigations shall be conducted as required to assure compliance with the labor provisions of the contract. Interrogation of employees and officials of the contractor shall be permitted during working hours.

Aggrieved workers, Highway Managers, Assistant District Engineers, Resident Engineers and Project Engineers shall report all complaints and violations to the Division of Contract Procurement.

The contractor shall be notified in writing of apparent violations. The contractor may correct the reported violations and notify the Department of Highways of the action taken or may request an informal hearing. The request for hearing shall be in writing within ten (10) days after receipt of the notice of the reported violation. The contractor may submit

records and information which will aid in determining the true facts relating to the reported violations.

Any person or organization aggrieved by the action taken or the findings established as a result of an informal hearing by the Division of Contract Procurement may request a formal hearing.

4. The wages of labor shall be paid in legal tender of the United States, except that this condition will be considered satisfied if payment is made by a negotiable check, on a solvent bank, which may be cashed readily by the employee in the local community for the full amount, without discount or collection charges of any kind. Where checks are used for payments, the contractor shall make all necessary arrangements for them to be cashed and shall give information regarding such arrangements.

5. No fee of any kind shall be asked or accepted by the contractor or any of his agents from any person as a condition of employment on the project.

6. No laborers shall be charged for any tools used in performing their respective duties except for reasonably avoidable loss or damage thereto.

7. Every employee on the work covered by this contract shall be permitted to lodge, board, and trade where and with whom he elects and neither the contractor nor his agents, nor his employees shall directly or indirectly require as a condition of employment that an employee shall lodge, board or trade at a particular place or with a particular person.

8. Every employee on the project covered by this contract shall be an employee of either the prime contractor or an approved subcontractor.

9. No charge shall be made for any transportation furnished by the contractor or his agents to any person employed on the work.

10. No individual shall be employed as a laborer or mechanic on this contract except on a wage basis, but this shall not be construed to prohibit the rental of teams, trucks or other equipment from individuals.

No Covered employee may be employed on the work except in accordance with the classification set forth in the schedule mentioned above; provided, however, that in the event additional classifications are required, application shall be made by the contractor to the Department of Highways and (1) the Department shall request appropriate classifications and rates from the proper agency, or (2) if there is urgent need for additional classification to avoid undue delay in the work, the contractor may employ such workmen at rates deemed comparable to rates established for similar classifications provided he has made written application through the Department of Highways, addressed to the proper agency, for the supplemental rates. The contractor shall retroactively adjust, upon receipt of the supplemental rates schedule, the wages of any employee paid less than the established rate and may adjust the wages of any employee overpaid.

11. No contractor or subcontractor contracting for any part of the contract work which may require or involve the employment of laborers or mechanics shall require or permit any laborer or mechanic in any work-week in which he is employed on such work, to work in excess of eight hours in any calendar day or in excess of forty hours in such work-week unless such laborer or mechanic receives compensation at a rate not less than one and one half times his basic rate of pay for all hours worked in excess of eight hours in any calendar day or in excess of forty hours in such work-week. A laborer, workman or mechanic and an employer may enter into a written agreement or a collective bargaining agreement to work more than eight (8) hours a calendar day but not more than ten (10) hours a calendar day for the straight time hourly rate. This agreement shall be in writing and shall be executed prior to the employee working in excess of eight (8) hours, but not more than ten (10) hours, in any one (1) calendar day.

12. Payments to the contractor may be suspended or withheld due to failure of the contractor to pay any laborer or mechanic employed or working on the site of the work, all or part of the wages required under the terms of the contract. The Department may suspend or withhold payments only after the contractor has been given written notice of the alleged violation and the contractor has failed to comply with the wage determination of the Department of Highways.

13. Contractors and subcontractors shall comply with the sections of Kentucky Revised Statutes, Chapter 337 relating to contracts for Public Works.

Revised 2-16-95

EXECUTIVE BRANCH CODE OF ETHICS

In the 1992 regular legislative session, the General Assembly passed and Governor Brereton Jones signed Senate Bill 63 (codified as KRS 11A), the Executive Branch Code of Ethics, which states, in part:

KRS 11A.040 (6) provides:

No present or former public servant shall, within six (6) months of following termination of his office or employment, accept employment, compensation or other economic benefit from any person or business that contracts or does business with the state in matters in which he was directly involved during his tenure. This provision shall not prohibit an individual from returning to the same business, firm, occupation, or profession in which he was involved prior to taking office or beginning his term of employment, provided that, for a period of six (6) months, he personally refrains from working on any matter in which he was directly involved in state government. This subsection shall not prohibit the performance of ministerial functions, including, but not limited to, filing tax returns, filing applications for permits or licenses, or filing incorporation papers.

KRS 11A.040 (8) states:

A former public servant shall not represent a person in a matter before a state agency in which the former public servant was directly involved, for a period of one (1) year after the latter of:

a) The date of leaving office or termination of employment; or
b) The date the term of office expires to which the public servant was elected.

This law is intended to promote public confidence in the integrity of state government and to declare as public policy the idea that state employees should view their work as a public trust and not as a way to obtain private benefits.

If you have worked for the executive branch of state government within the past six months, you may be subject to the law's prohibitions. The law's applicability may be different if you hold elected office or are contemplating representation of another before a state agency.

Also, if you are affiliated with a firm which does business with the state and which employs former state executive-branch employees, you should be aware that the law may apply to them.

In case of doubt, the law permits you to request an advisory opinion from the Executive Branch Ethics Commission, Room 136, Capitol Building, 700 Capitol Avenue, Frankfort, Kentucky 40601; telephone (502) 564-7954.

Kentucky Equal Employment Opportunity Act of 1978

The requirements of the Kentucky Equal Employment Opportunity Act of 1978 (KRS 45.560-45.640) shall apply to this Contract. The apparent low Bidder will be required to submit EEO forms to the Division of Construction Procurement, which will then forward to the Finance and Administration Cabinet for review and approval. No award will become effective until all forms are submitted and EEO/CC has certified compliance. The required EEO forms are as follows:

- EEO-1: Employer Information Report
- Affidavit of Intent to Comply
- Employee Data Sheet
- Subcontractor Report

These forms are available on the Finance and Administration's web page under ***Vendor Information, Standard Attachments and General Terms*** at the following address: **https://www.eProcurement.ky.gov**.

Bidders currently certified as being in compliance by the Finance and Administration Cabinet may submit a copy of their approval letter in lieu of the referenced EEO forms.

For questions or assistance please contact the Finance and Administration Cabinet by email at **finance.contractcompliance@ky.gov** or by phone at 502-564-2874.

TRANSPORTATION CABINET
DIVISION OF CONSTRUCTION PROCUREMENT
COMPLIANCE SECTION
PROJECT WAGE RATES

	HIGHWAY BASIC HOURLY RATES	FRINGE BENEFIT PAYMENTS COMBINED
CRAFTS:		
Ballard, Butler, Caldwell, Carlisle, Crittenden, Daviess, Edmonson, Fulton, Graves, Hancock, Henderson, Hickman, Hopkins, Livingston, Lyon, Marshall, McCracken, McLean, Muhlenberg, Ohio, Union & Webster Counties:		
Bricklayers	25.25	10.20
Allen, Calloway, Christian, Logan, Simpson, Todd, Trigg & Warren Counties:		
Bricklayers	25.10	1.60
All Counties:		
Carpenters	23.60	8.97
Divers	35.78	8.97
Piledrivermen	23.85	8.97
Butler, Edmonson, Logan, Todd & Warren Counties:		
Electricians	25.91	23.5% + 4.55
Allen & Simpson Counties:		
Electricians	15.85	4.115
Ballard, Caldwell, Calloway, Carlisle, Christian, Crittenden, Fulton (Except a 5 mile radius of City Hall in Fulton), Graves, Hickman, Livingston, Lyon, Marshall, McCracken & Trigg Counties:		
Electricians:		
Electricians	26.57	24% + 5.15
Cable Splicers	26.32	24% + 5.15
Daviess, Hancock, Henderson, Hopkins, McLean, Muhlenberg, Ohio, Union & Webster Counties:		
Electricians:		
Electricians:	25.12	26.125% + 5.35
Heilarc Welding & Cable Splicing	25.37	26.125% + 5.35
Fulton County (Up to a 5 mile radius of City Hall in Fulton):		
Electricians	18.50	9.99
Cable Splicers	19.00	9.99
Butler County (Eastern eighth, including the Townships of Decker, Lee & Tilford); Edmonson County (Northern three-fourths, including the Townships of Asphalt, Bee Spring, Brownsville, Grassland, Huff, Kyrock, Lindseyville, Mammoth Cave, Ollie, Prosperity, Rhoda, Sunfish & Sweden):		
Ironworkers:		
Structural; Ornamental; Reinforcing; Precast Concrete Erectors	23.49	14.80

TRANSPORTATION CABINET
DIVISION OF CONSTRUCTION PROCUREMENT
COMPLIANCE SECTION
PROJECT WAGE RATES

	HIGHWAY BASIC HOURLY RATES	FRINGE BENEFIT PAYMENTS COMBINED

CRAFTS: (continued)

Butler County (Townships of Aberdeen, Bancock, Casey, Dexterville, Dunbar, Elfie, Gilstrap, Huntsville, Logansport, Monford, Morgantown, Provo, Rochester, and South Hill & Welchs Creek); Caldwell County (Northeastern third, including the Township of Creswell); Christian County (Northern third, including Townships of Apex, Crofton, Kelly, Mannington and Wynns); Crittenden County (Northeastern half, including the Townships of Grove, Mattoon, Repton, Shady Grove and Tribune); Muhlenberg County (Townships of Bavier, Beech Creek Junction, Benton, Brennen, Browder, Central City, Cleaton, Depoy, Drakesboro, Eunis, Graham, Hillside, Luzerne, Lynn City, Martwick, McNary, Moorman, Millport, Nelson, Paradise, Powderly, South Carrollton, Tarina and Weir);

Daviess, Hancock, Henderson, Hopkins, McLean, Ohio, Union and Webster Counties:
Ironworkers .....23.50.....12.475

Butler County (Southern third, including the Townships of Boston, Berrys Lick, Dimple, Jetson, Quality, Sharer, Sugar Grove and Woodbury);
Christian County (Eastern two-thirds, including the Townships of Bennettstown, Casky, Herndon, Hopkinsville, Howell, Masonville, Pembroke and Thompsonville);
Edmonson County (Southern fourth, including the Townships of Chalybeate & Rocky Hill);
Muhlenberg County (Southern eighth, including the Townships of Dunnior, Penrod & Rosewood);
Allen, Logan, Simpson, Todd and Warren Counties:
Ironworkers .....19.58.....8.57

Caldwell County (Southwestern two-thirds, including the Townships of Cedar Bluff, Cider, Claxton, Cobb, Crowtown, Dulaney, Farmersville, Fredonia, McGowan, Otter Pond and Princeton);
Christian County (Western third, excluding the Townships of Apex, Crofton, Kelly, Mannington, Wynns, Bennettstown, Casky, Herndon, Hopkinsville, Howell, Masonville, Pembroke and Thompsonville);
Crittenden County (Southwestern half, including the Townships of Crayne, Dycusburg, Frances, Marion, Mexico, Midway, Sheridan and Told);
Ballard, Calloway, Carlisle, Fulton, Graves, Hickman, Livingston, Lyon, Marshall, McCracken and Trigg Counties:
Ironworkers
Projects with a total contract cost of $20,000,000.00 or above
.....23.50.....13.55
All other work.....22.20.....12.49

Allen, Butler, Edmonson, Logan, Simpson & Warren Counties:
Millwrights.....23.25.....13.52

TRANSPORTATION CABINET
DIVISION OF CONSTRUCTION PROCUREMENT
COMPLIANCE SECTION
PROJECT WAGE RATES

	HIGHWAY BASIC HOURLY RATES	FRINGE BENEFIT PAYMENTS COMBINED
CRAFTS: (continued)		
Ballard, Caldwell, Calloway, Carlisle, Christian, Crittenden, Fulton, Graves, Hickman, Hopkins, Livingston, Lyon, Marshall, McCracken, Todd & Trigg Counties:		
Millwrights:	21.75	12.68
Daviess, Hancock, Henderson, McLean, Muhlenberg, Ohio, Union & Webster Counties:		
Millwrights:	21.83	12.75
Ballard County:		
Painters:		
Bridges and Dams	27.09	10.18
All Other Work	22.79	10.18
Spray, Blast, Steam, High and Hazardous (Including Lead Abatement) and All Epoxy – 1.00 Premium.		
Edmonson County:		
Painters:		
Brush & Roller	17.37	8.32
Spray, Sandblast, Power Tools, Waterblast & Steam Cleaning	17.87	8.32
Daviess, Hancock, Henderson, McLean, Ohio, Union & Webster Counties:		
Painters:		
Bridges, Locks & Dams:		
GROUP 1	24.00	9.48
GROUP 2	24.25	9.48
GROUP 3	25.00	9.48
GROUP 4	26.00	9.48
All Other Work:		
GROUP 1	22.85	9.48
GROUP 2	23.10	9.48
GROUP 3	23.85	9.48
GROUP 4	24.85	9.48

PAINTER CLASSIFICATIONS
GROUP 1 – Brush & Roller
GROUP 2 – Plasterers
GROUP 3 – Spray; Sandblast; Power Tools; Waterblast; Steamcleaning; Brush & Roller of Mastics, Creosotes, Kwinch Koate & Coal Tar Epoxy
GROUP 4 – Spray of Mastics, Creosotes, Kwinch Koate & Coal Tar Epoxy

TRANSPORTATION CABINET
DIVISION OF CONSTRUCTION PROCUREMENT
COMPLIANCE SECTION
PROJECT WAGE RATES

	HIGHWAY BASIC HOURLY RATES	FRINGE BENEFIT PAYMENTS COMBINED
Allen, Butler, Logan, Muhlenberg, Simpson, Todd & Warren Counties:		
Painters:		
Bridges, Locks & Dams		
Brush & Roller	21.03	6.80
Bridges, Locks & Dams		
Spray; Sandblast; Power Tools; Waterblast & Steam		
Cleaning	22.03	6.80
All Other Work		
Brush & Roller	17.03	6.80
All Other Work		
Spray; Sandblast; Power Tools; Waterblast & Steam		
Cleaning	18.03	6.80
All Other Work – High Time Pay		
Over 35 feet (up to 100 feet) - $1.00 above base wage		
100 feet and over - $2.00 above base wage		
During spray painting and sandblasting operations, pot tenders shall receive the same wage rates as the spray painter or nozzle operator		
Caldwell, Calloway, Carlisle, Christian, Crittenden, Fulton, Graves, Hickman, Hopkins, Livingston, Lyon, Marshall, McCracken & Trigg Counties:		
Painters:		
Bridges and Dams	24.00	8.30
All Other Work	17.75	8.30
Waterblasting units with 3500 PSI and above - $.50 premium		
Spraypainting and all abrasive blasting - $1.00 premium		
Work 40 ft. and above ground level - $1.00 premium		
Allen, Butler, Edmonson, Simpson, Warren Counties:		
Plumber/Pipefitter	27.20	12.47
Ballard, Caldwell, Calloway, Carlisle, Christian, Crittenden, Fulton, Graves, Hickman, Livingston, Lyon, Marshall, McCracken & Trigg Counties:		
Plumbers & Steamfitters	26.33	12.05
Allen, Butler, Edmonson, Simpson & Warren Counties:		
Plumbers & Steamfitters	27.20	12.47
Daviess, Hancock, Henderson, Hopkins, Logan, McLean, Muhlenberg, Ohio, Todd, Union & Webster Counties:		
Plumbers & Pipefitters	24.42	11.15
Welders - Receive rate for craft in which welding is incidental.		

TRANSPORTATION CABINET
DIVISION OF CONSTRUCTION PROCUREMENT
COMPLIANCE SECTION
PROJECT WAGE RATES

LABORERS:

Ballard, Calloway, Carlisle, Fulton, Graves, Hickman, Livingston, Lyon, Marshall and McCracken Counties:

GROUP 1 - Aging & curing of concrete, asbestos abatement worker, asphalt plant, asphalt, batch truck dump, carpenter tender, cement mason tender, cleaning of machines, concrete, demolition, dredging, environmental -nuclear radiation, toxic & hazardous waste - Level D, flagperson, grade checker, hand digging & hand back filling, highway marker placer, landscaping, mesh handler & placer, puddler, railroad, rip-rap & grouter, right-of-way, sign, guard rail & fence installer, signal person, sound barrier installer, storm & sanitary sewer, swamper, truck spotter & dumper & wrecking of concrete forms, general cleanup.

BASE RATE 18.40
FRINGE BENEFITS 9.21

GROUP 2 - Batter board man (sanitary & storm sewer), brickmason tender, mortar mixer operator, scaffold builder, burner & welder, bushammer, chain saw operator, concrete saw operator, deckhand scow man, dry cement handler, environmental - nuclear, radiation, toxic & hazardous waste - Level C, forklift operator for masonary, form setter, green concrete cutting, hand operated grouter & grinder machine operator, jackhammer, pavement breaker, paving joint machine, pipelayer, plastic pipe fusion, power driven georgia buggy & wheel barrow, power post hole digger, precast manhole setter, walk-behind tamper, walk-behind trencher, sand blaster, concrete chipper, surface grinder, vibrator operator and wagon driller.

BASE RATE 18.65
FRINGE BENEFITS 9.21

GROUP 3 - Asphalt luteman & raker, gunnite nozzleman, gunnite operator & mixer, grout pump operator, blaster, side rail setter, rail paved ditches, screw operator, tunnel (free air), and water blaster .

BASE RATE 18.70
FRINGE BENEFITS 9.21

GROUP 4 - Caisson worker (free air), cement finisher, environmental - nuclear, radiation, toxic & hazardous waste - levels A & B, miner & driller (free air), tunnel blaster and tunnel mucker (free air), directional & horizontal boring, air track drillers (all types), powderman & blasters, troxler & concrete tester if laborer is utilized.

BASE RATE 19.30
FRINGE BENEFITS 9.21

TRANSPORTATION CABINET
DIVISION OF CONSTRUCTION PROCUREMENT
COMPLIANCE SECTION
PROJECT WAGE RATES

LABORERS:

Allen, Butler, Caldwell, Christian, Daviess, Edmonson, Hancock, Hopkins, Logan, McLean, Muhlenberg, Ohio Simpson, Todd, Trigg and Warren Counties;

GROUP 1 - Aging & curing of concrete, asbestos abatement worker, asphalt plant, asphalt, batch truck dump, carpenter tender, cement mason tender, cleaning of machines, concrete, demolition, dredging, environmental -nuclear radiation, toxic & hazardous waste - Level D, flagperson, grade checker, hand digging & hand back filling, highway marker placer, landscaping, mesh handler & placer, puddler, railroad, rip-rap & grouter, right-of-way, sign, guard rail & fence installer, signal person, sound barrier installer, storm & sanitary sewer, swamper, truck spotter & dumper & wrecking of concrete forms, general cleanup.

BASE RATE 19.18
FRINGE BENEFITS 8.43

GROUP 2 - Batter board man (sanitary & storm sewer), brickmason tender, mortar mixer operator, scaffold builder, burner & welder, bushammer, chain saw operator, concrete saw operator, deckhand scow man, dry cement handler, environmental - nuclear, radiation, toxic & hazardous waste - Level C, forklift operator for masonary, form setter, green concrete cutting, hand operated grouter & grinder machine operator, jackhammer, pavement breaker, paving joint machine, pipelayer, plastic pipe fusion, power driven georgia buggy & wheel barrow, power post hole digger, precast manhole setter, walk-behind tamper, walk-behind trencher, sand blaster, concrete chipper, surface grinder, vibrator operator and wagon driller.

BASE RATE 19.43
FRINGE BENEFITS 8.43

GROUP 3 - Asphalt luteman & raker, gunnite nozzleman, gunnite operator & mixer, grout pump operator, blaster, side rail setter, rail paved ditches, screw operator, tunnel (free air), and water blaster .

BASE RATE 19.48
FRINGE BENEFITS 8.43

GROUP 4 - Caisson worker (free air), cement finisher, environmental - nuclear, radiation, toxic & hazardous waste - levels A & B, miner & driller (free air), tunnel blaster and tunnel mucker (free air), directional & horizontal boring, air track drillers (all types), powderman & blasters, troxler & concrete tester if laborer is utilized.

BASE RATE 20.08
FRINGE BENEFITS 8.43

TRANSPORTATION CABINET
DIVISION OF CONSTRUCTION PROCUREMENT
COMPLIANCE SECTION
PROJECT WAGE RATES

LABORERS:
Crittenden, Henderson, Union and Webster Counties:

GROUP 1 - Aging & curing of concrete, asbestos abatement worker, asphalt plant, asphalt, batch truck dump, carpenter tender, cement mason tender, cleaning of machines, concrete, demolition, dredging, environmental -nuclear radiation, toxic & hazardous waste - Level D, flagperson, grade checker, hand digging & hand back filling, highway marker placer, landscaping, mesh handler & placer, puddler, railroad, rip-rap & grouter, right-of-way, sign, guard rail & fence installer, signal person, sound barrier installer, storm & sanitary sewer, swamper, truck spotter & dumper & wrecking of concrete forms, general cleanup.

BASE RATE 19.56
FRINGE BENEFITS 8.05

GROUP 2 - Batter board man (sanitary & storm sewer), brickmason tender, mortar mixer operator, scaffold builder, burner & welder, bushammer, chain saw operator, concrete saw operator, deckhand scow man, dry cement handler, environmental - nuclear, radiation, toxic & hazardous waste - Level C, forklift operator for masonary, form setter, green concrete cutting, hand operated grouter & grinder machine operator, jackhammer, pavement breaker, paving joint machine, pipelayer, plastic pipe fusion, power driven georgia buggy & wheel barrow, power post hole digger, precast manhole setter, walk-behind tamper, walk-behind trencher, sand blaster, concrete chipper, surface grinder, vibrator operator and wagon driller.

BASE RATE 19.81
FRINGE BENEFITS 8.05

GROUP 3 - Asphalt luteman & raker, gunnite nozzleman, gunnite operator & mixer, grout pump operator, blaster, side rail setter, rail paved ditches, screw operator, tunnel (free air), and water blaster .

BASE RATE 19.86
FRINGE BENEFITS 8.05

GROUP 4 - Caisson worker (free air), cement finisher, environmental - nuclear, radiation, toxic & hazardous waste - levels A & B, miner & driller (free air), tunnel blaster and tunnel mucker (free air), directional & horizontal boring, air track drillers (all types), powderman & blasters, troxler & concrete tester if laborer is utilized.

BASE RATE 20.08
FRINGE BENEFITS 8.05

TRANSPORTATION CABINET
DIVISION OF CONSTRUCTION PROCUREMENT
COMPLIANCE SECTION
PROJECT WAGE RATES

TEAMSTERS:
Truck Drivers:
Allen, Butler, Edmonson, Logan, Simpson & Warren Counties:
Greaser, tire changer.

BASE RATE 17.54
FRINGE BENEFITS 10.84

Truck Mechanic.
BASE RATE 17.87
FRINGE BENEFITS 10.84

Single Axle Dump, Flat Bed, all Terrain vehicles when used to haul materials, Semi Trailer or Pole Trailer when used to pull building materials and equipment, Tandem Axle Dump, Driver of Distributors, Mixer all types.

BASE RATE 17.94
FRINGE BENEFITS 10.84

Winch and A-frame when used in transporting materials, Ross Carrier, Fork Lift when used to transport building materials, Driver on Pavement Breaker.

BASE RATE 17.95
FRINGE BENEFITS 10.84

Euclid and other Heavy Earth Moving Equipment, Low Boy, Articulator Cat, Five Axle Vehicle.

BASE RATE 18.00
FRINGE BENEFITS 10.84

Ballard, Calloway, Caldwell, Carlisle, Christian, Crittenden, Fulton, Graves, Hickman, Livingston, Lyon, Marshall, McCracken, Todd & Trigg Counties:
Greaser, Tire Changer.

BASE RATE 23.89
FRINGE BENEFITS 4.15

Truck Mechanic.

BASE RATE 24.12
FRINGE BENEFITS 4.15

TRANSPORTATION CABINET
DIVISION OF CONSTRUCTION PROCUREMENT
COMPLIANCE SECTION
PROJECT WAGE RATES

TEAMSTERS: (continue)
Single Axle Dump, Flat Bed, all Terrain vehicles when used to haul materials, Semi Trailer or Pole Trailer when used to pull building materials and equipment, Tandem Axle Dump, Driver of Distributor, Mixer all types.

BASE RATE 24.19
FRINGE BENEFITS 4.15

Euclid, other Heavy Earth Moving Equipment, Low Boy, Articulator Cat, Five Axle Vehicle, Winch & A-Frame when used in transporting materials, Ross Carrier.

BASE RATE 24.20
FRINGE BENEFITS 4.15

Daviess, Hancock, Henderson, Hopkins, McLean, Muhlenberg, Ohio, Union & Webster Counties: Greaser, Tire Changer.

BASE RATE 19.23
FRINGE BENEFITS 9.20

Truck Mechanic.

BASE RATE 19.46
FRINGE BENEFITS 9.20

Single Axle Dump, Flat Bed, all Terrain Vehicle when used to haul materials, Semi Trailer or Pole Trailer when used to pull building materials and equipment, Tandem Axle Dump, Driver of Distributors, Mixer all types.

BASE RATE 19.53
FRINGE BENEFITS 9.20

Euclid and other Heavy Earth Moving Equipment, Low Boy, Articulator Cat, Five Axle Vehicle, Winch & A-Frame when used in transporting materials, Ross Carrier, Fork Lift when used to transport building materials, Driver on Pavement Breaker.

BASE RATE 19.54
FRINGE BENEFITS 9.20

TRANSPORTATION CABINET
DIVISION OF CONSTRUCTION PROCUREMENT
COMPLIANCE SECTION
PROJECT WAGE RATES

OPERATING ENGINEERS:

A-frame Winch Truck, Auto Patrol, Backfiller, Batcher Plant, Bituminous Paver, Bituminous Transfer Machine, Boom Cat, Bulldozer, Mechanic, Cableway, Carry-All Scoop, Carry Deck Crane, Central Compressor Plant, Clamshell, Concrete Mixer (21 cu. ft. or over), Concrete Paver, Truck Mounted Concrete Pump, Core Drill, Crane, Crusher Plant, Derrick, Derrick Boat, Ditching and Trenching Machine, Dragline, Dredge Operator, Dredge Engineer, Elevating Grader and Loaders, Grade-All, Gurries, Heavy Equipment Robotics Operator/Mechanic, High Lift, Hoe-Type Machine, Hoist (two or more drums), Hoisting Engine (two or more drums), Horizontal Directional Drill Operator, Hydrocrane, Hyster, KeCal Loader, LeTourneau, Locomotive, Mechanic; Mechanically Operated Laser Screed, Mechanic Welder, Mucking Machine, Motor scraper, Orangepeel Bucket, Piledriver, Power Blade, Pumpcrete, Push Dozer, Rock Spreader attached to equipment, Rotary Drill, Roller (bituminous), Scarifier, Scoopmobile, Shovel, Side Boom, Subgrader, Tailboom, Telescoping type Forklift, Tow or Push boat, Tower Crane (French, German and other types), Tractor Shovel, Truck Crane, Tunnel Mining Machines, including Moles, Shields or similar types of Tunnel Mining Equipment.

BASE RATE 22.95
FRINGE BENEFITS 11.90

Air Compressor (over 900 cu. ft. per min.), Bituminous Mixer, Boom Type Tamping Machine, Bull Float, Concrete Mixer (under 21 cu. ft.), Dredge Engineer, Electric Vibrator, Compactor/Self-Propelled Compactor, Elevator (one drum or buck hoist), Elevator (when used to hoist building material), Finish Machine, Firemen & Hoist (one drum), Flexplane, Forklift (regardless of lift height), Form Grader, Joint Sealing Machine, Outboard Motor Boat, Power Sweeper (riding type), Roller (rock), Ross Carrier, Skid Mounted or Trailer Mounted Concrete Pump, Skid Steer Machine with all attachments, Switchman or Brakeman, Throttle Valve Person, Tractair and Road Widening Trencher, Tractor (50 H.P. or over), Truck Crane Oiler, Tugger, Welding Machine, Well Points, and Whirley Oiler.

BASE RATE 20.53
FRINGE BENEFITS 11.90

All off road material handling equipment, including Articulating Dump Trucks, Greaser on grease facilities servicing heavy equipment.

BASE RATE 20.91
FRINGE BENEFITS 11.90

TRANSPORTATION CABINET
DIVISION OF CONSTRUCTION PROCUREMENT
COMPLIANCE SECTION
PROJECT WAGE RATES

OPERATING ENGINEERS: (continued)
Bituminous Distributor, Burlap and Curing Machine, Cement Gun, Concrete Saw, Conveyor, Deckhand Oiler, Grout Pump, Hydraulic Post Driver, Hydro Seeder, Mud Jack, Oiler, Paving Joint Machine, Power Form handling equipment, Pump, Roller (earth), Steerman, Tamping Machine, Tractor (under 50 H.P.) and Vibrator.

BASE RATE 20.27
FRINGE BENEFITS 11.90

Cranes - with booms 150 ft. and over (including jib), and where the length of the Boom in combination with the length of the piling equals or exceeds 150 ft. - $1.00 above Group 1 rate.

Employees assigned to work below ground level are to be paid 10% above basic wage rate. This does not apply to open cut work.

Fringe benefit amounts are applicable for all hours worked except when otherwise noted.

These rates are listed pursuant to the Kentucky Determination No. CR-05-I HWY dated May 16, 2006 and/or Federal Decision No.KY20070025 dated February 9, 2007, modification #1 dated February 16, 2007 and modification #2 dated March 9, 2007.

TRANSPORTATION CABINET
DIVISION OF CONSTRUCTION PROCUREMENT
COMPLIANCE SECTION
PROJECT WAGE RATES

No laborer, workman or mechanic shall be paid at a rate less than that of a Journeyman except those classified as bona fide apprentices.

Apprentices or trainees shall be permitted to work as such subject to Administrative Regulations adopted by the Commissioner of Workplace Standards. Copies of these regulations will be furnished upon request from any interested person.

Before using apprentices on the job the contractor shall present to the Contracting Officer written evidence of registration of such employees in a program of a State apprenticeship and training agency approved and recognized by the U. S. Bureau of Apprenticeship and Training. In the absence of such a State agency, the contractor shall submit evidence of approval and registration by the U. S. Bureau of Apprenticeship and Training.

The contractor shall submit to the Contracting Officer, written evidence of the established apprenticeship-journeyman ratios and wage rates in the project area, which will be the basis for establishing such ratios and rates for the project under the applicable contract provisions.

TO: EMPLOYERS/EMPLOYEES

PREVAILING WAGE SCHEDULE:

The wages indicated on this wage schedule are the least permitted to be paid for the occupations indicated. When an employee works in more than one classification, the employer must record the number of hours worked in each classification at the prescribed hourly base rate.

OVERTIME:

Overtime is to be paid after an employee works eight (8) hours a day or forty (40) hours a week, whichever gives the employee the greater wages. At least time and one-half the base rate is required for all overtime. A laborer, workman or mechanic and an employer may enter into a written agreement or a collective bargaining agreement to work more than eight (8) hours a calendar day but not more than ten (10) hours a calendar day for the straight time hourly rate. Wage violations or questions should be directed to the designated Engineer or the undersigned.

Steve Waddle, Director
Division of Construction Procurement
Frankfort, Kentucky 40622

PART IV

INSURANCE

INSURANCE

The Contractor shall carry the following insurance in addition to the insurance required by law:

1. Contractor's Public Liability Insurance not less than $100,000.00 for damages arising out of bodily injuries to or death to one person. Not less than $300,000.00 for damages arising out of bodily injuries to or death to two or more persons.

2. Contractor's Property Damages Liability Insurance. Not less than $100,000.00 for all damages arising out of injury or destruction of property in any one accident. Not less than $300,000.00 for all damages during the policy period.

3. Contractor's Protective Public Liability and Property Damage Insurance. The contractor shall furnish evidence with respect to operations performed for him by subcontractors that he carries in his own behalf for the above stipulated amounts.

4. The insurance required above must be evidenced by a Certificate of Insurance and this Certificate of Insurance must contain one of the following statements:

   a. "policy contains no deductible clauses."

   b. "policy contains _____ (amount) deductible property damage clause but company will pay claim and collect the deductible from the insured."

5. WORKMEN'S COMPENSATION INSURANCE. The contractor shall furnish evidence of coverage of all his employees or give evidence of self-insurance by submitting a copy of a certificate issued by the Workmen's Compensation Board.

PART V

STATEMENT OF INCOMPLETE WORK

STATEMENT OF INCOMPLETED WORK

All active prime contracts must be reported. This includes prime contracts with public and private owners and joint-ventured contracts. The names of the joint venturers must be shown when reporting these projects. A machine or typed listing reporting the status of each contract is acceptable when attached to this report; however, the total amounts on the itemized listing must be reported in the space provided below:

CONTRACT WITH	PROJECT IDENTIFICATION	PRIME CONTRACT AMOUNT	EARNINGS THROUGH LAST APPROVED ESTIMATE	TOTAL AMOUNT OF WORK REMAINING
TOTAL (Attach Summary if not itemized above)		$	$	$

PART VI

BID ITEMS

TRANSPORTATION CABINET
Department of Highways
FRANKFORT, KY 40622

Sheet No: 1

Contract ID: 07-2217

OHIO COUNTY

FD05 092 0085 000-008

Letting: 4/20/07

THE BIDDER MUST MAKE THE EXTENSIONS AND ADDITIONS
SHOWING TOTAL AMOUNT BID USING FIGURES ONLY

Item No.	Code No.	Item	Approximate Quantity	Unit	Unit Price Dollars	Amount Dollars
		ROADWAY			.	.
0010	00190	LEVELING & WEDGING PG64-22	**1,403.00**	TON	.	.
0020	00207	CL3 ASPH BASE 1.50D PG76-22	**2,250.00**	TON	.	.
0030	00301	CL2 ASPH SURF 0.38D PG64-22	**585.00**	TON	.	.
0040	02562	SIGNS	**430.00**	SQFT	.	.
0050	02650	MAINTAIN & CONTROL TRAFFIC	**1.00**	LS	.	.
0060	02676	MOBILIZATION FOR MILL & TEXT	**1.00**	LS	.	.
0070	02677	ASPH PAVE MILLING & TEXTURING	**2,270.00**	TON	.	.
0080	06510	PAVE STRIPING-TEMP PAINT-4 IN	**22,000.00**	LF	.	.
0090	06514	PAVE STRIPING-PERM PAINT-4 IN	**55,000.00**	LF	.	.
0100	10000NS	LOT PAY ADJUSTMENT	**17,280.00**	DOLL	**1.0000**	**17,280.00**
0110	10020NS	FUEL ADJUSTMENT	**9,470.00**	DOLL	**1.0000**	**9,470.00**
0120	10030NS	ASPHALT ADJUSTMENT	**19,130.00**	DOLL	**1.0000**	**19,130.00**
0130	20588NC	INSTALL PROJECT IDENTIFICATION SIGNS	**2.00**	EACH	.	.
0140	21129ES403	CL3 ASPH SURF 0.38D PG76-22	**6,390.00**	TON	.	.
		DEMOBILIZATION			.	.
0150	02569	DEMOBILIZATION	**1.00**	LS	.	.
		TOTAL BID				$.

PART VII

CERTIFICATIONS

PROVISIONS RELATIVE TO SENATE BILL 258 (1994)

During the performance of the contract, the contractor agrees to comply with applicable provisions of:

1. KRS 136 Corporation and Utility Taxes
2. KRS 139 Sale and Use Taxes
3. KRS 141 Income Taxes
4. KRS 337 Wages and Hours
5. KRS 338 Occupational Safety and Health of Employees
6. KRS 341 Unemployment Compensation
7. KRS 342 Workers Compensation

Any final determinations of a violation by the contractor within the previous five (5) years pursuant to the applicable statutes above are revealed as follows:

_____

_____

_____

_____

_____

_____

_____

_____

NON-COLLUSION CERTIFICATION

COMMONWEALTH OF KENTUCKY

COUNTY _____

PROJECT NO. _____

I, _____, _____, under
(Name of officer signing certification) (Title)

penalty of perjury under the laws of the United States, do hereby certify that

_____,
(Insert name of Individual, Joint Venture, Co-partnership, or Corporation submitting bid)

its agent, officers or employees have not directly or indirectly entered into any agreement, participated in any collusion, or otherwise taken action in restraint of free competitive bidding in connection with this proposal.

_____
(Signature)

_____
(Title)

REVISED: 8-23-89

- - - -

CERTIFICATION OF BID PROPOSAL

We (I) propose to furnish all labor, equipment and materials necessary to construct and/or improve the subject project in accordance with the plans, the Transportation Cabinet's Standard Specifications for Road and Bridge Construction, current edition, special provisions, notes applicable to the project as indicated herein and all addenda issued on this project subsequent to purchase of proposal.

We (I) attach a bid proposal guaranty as provided in the special provisions in an amount not less than 5% of the total bid. We agree to execute a contract in accordance with this bid proposal within 15 calendar days after the receipt of the notice of award for the project.

We (I) have examined the site of proposed work, project plans, specifications, special provisions, and notes applicable to the project referred to herein. We understand that the quantities shown herein are estimated quantities subject to increase or decrease as provided in the specifications.

We (I) acknowledge receipt of all addendum(s) (if applicable) and have made the necessary revisions to the bid proposal. We have considered all addendum(s) in the calculation of the submitted bid and applied the updated bid items, which are included.

- No Addendum(s) have been posted

_____
Name of Contracting Firm

BY: _____ _____
Authorized Agent (Signature) Title

_____ _____ _____ _____
Address City State Zip Code

_____
Telephone Number

When two or more organizations bid as a joint venture, enter names of each organization and an authorized agent for each organization must sign above.