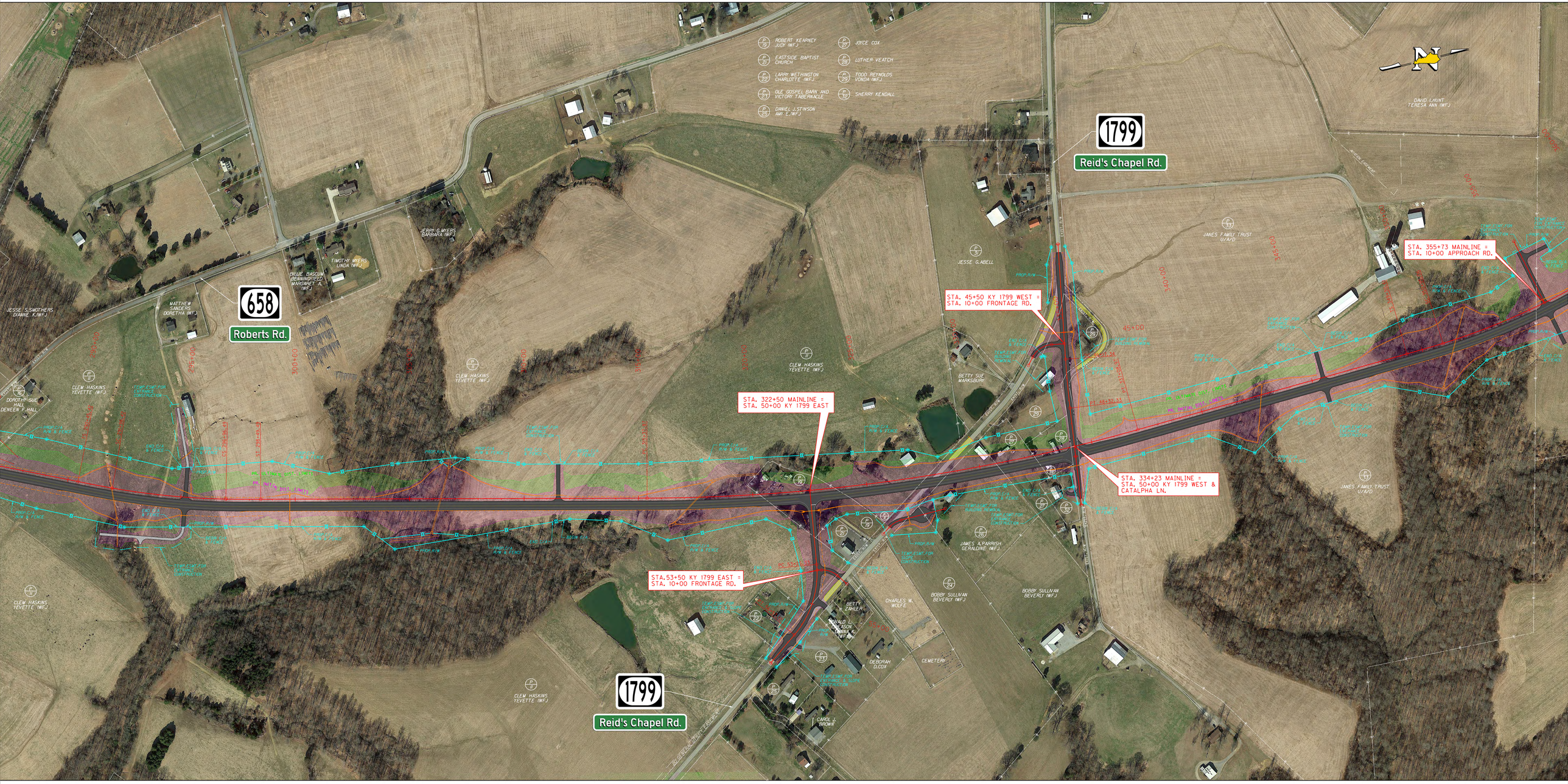
658
Roberts Rd.
1799
Reid's Chapel Rd.
1799
Reid's Chapel Rd.
STA. 322+50 MAINLINE =
STA. 50+00 KY 1799 EAST
STA. 45+50 KY 1799 WEST =
STA. 10+00 FRONTAGE RD.
STA. 334+23 MAINLINE =
STA. 50+00 KY 1799 WEST &
CATALPHA LN.
STA. 355+73 MAINLINE =
STA. 10+00 APPROACH RD.
STA.53+50 KY 1799 EAST =
STA. 10+00 FRONTAGE RD.
ROBERT KEARNEY
JUDY (WF.)
EASTSIDE BAPTIST
CHURCH
LARRY WETHINGTON
CHARLOTTE (WF.)
OLE GOSPEL BARN AND
VICTORY TABERNACLE
DANIEL L.STINSON
AMY E.(WF.)
JOYCE COX
LUTHER VEATCH
TODD REYNOLDS
VONDA (WF.)
SHERRY KENDALL
DAVID L.HUNT
TERESA ANN (WF.)
JANES FAMILY TRUST
U/A/D
JESSE G.ABELL
BETTY SUE
MARKSBURY
CLEM HASKINS
YEVETTE (WF.)
TERRY G.MYERS
BARBARA (WF.)
TIMOTHY MYERS
LINDA (WF.)
BILLIE BASCUM
BENNINGFIELD
MARGARET A.
(WF.)
MATTHEW
SANDERS
DORETHA (WF.)
JESSE S.SMOTHERS
DIANNE K.(WF.)
DOROTHY SUE
HALL
DENEEN F.HALL
JAMES A.PARRISH
GERALDINE (WF.)
BOBBY SULLIVAN
BEVERLY (WF.)
CHARLES W.
WOLFE
BETTY
ZAHLER
DEBORAH
D.COX
CEMETERY
CAROL J.
BROWN
PROP.R/W
EXIST.R/W
PC. ULTIMATE DIST. LIMITS
TEMP.CONT.FOR
SEDIMENT CONTROL
TEMP.CONT.FOR
CLEARING & GRUBBING
TEMP.CONT.FOR
CLEARING & GRUBBING
TEMP.CONT.FOR
SEDIMENT CONTROL