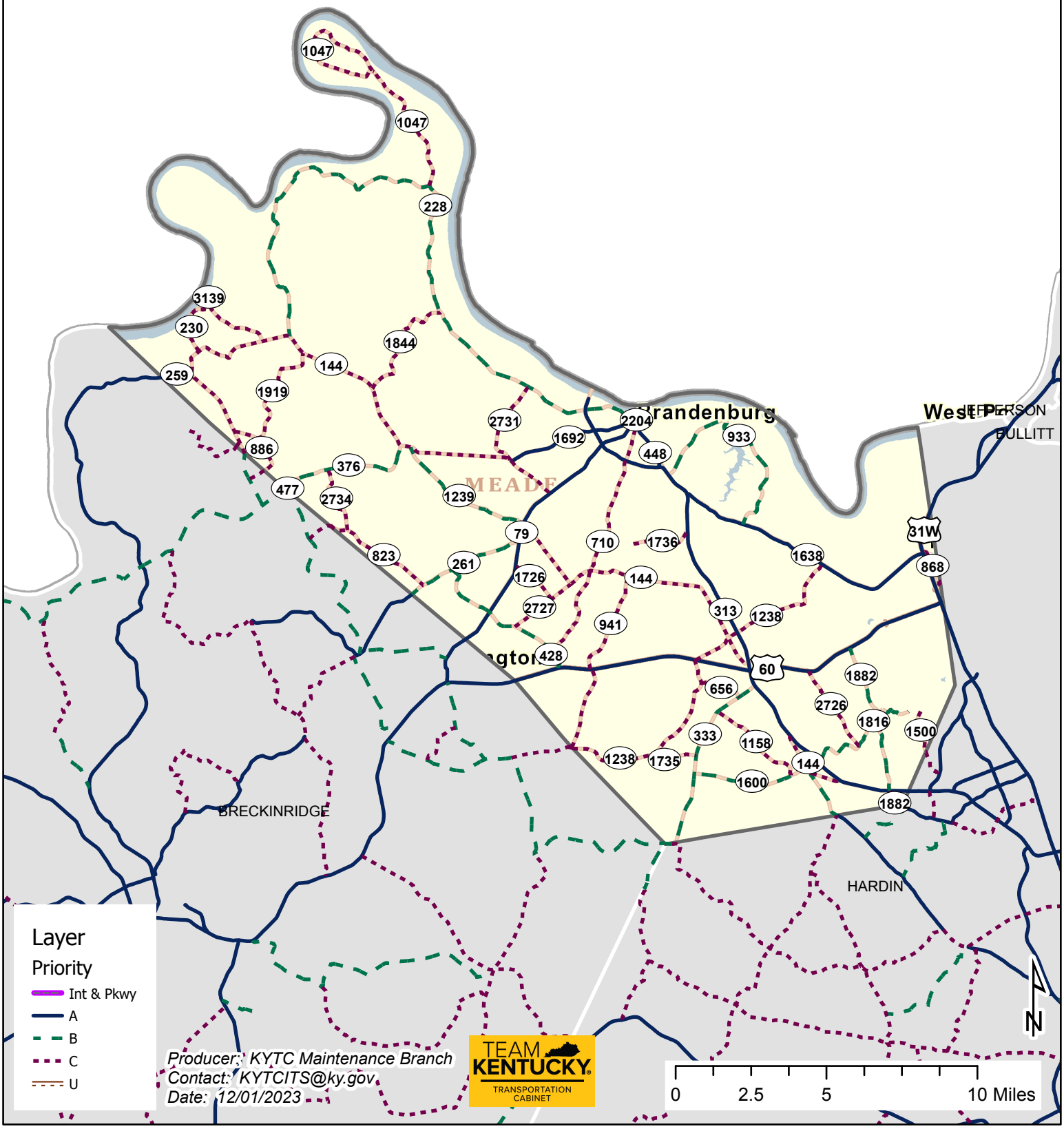SNOW AND ICE PRIORITY
MEADE